

# ELMAVAN 3D WAVEFORMS (Measured data sampled at 50 kHz) 51000 packets of 144 samples from 2016-08-10T14:38:03.084.000.

Processed Wed Aug 10 16:45:40 2016 by ELM ver.2012-10-06 from 001\_\_elm20160810\_143802\_\_dat00.bin

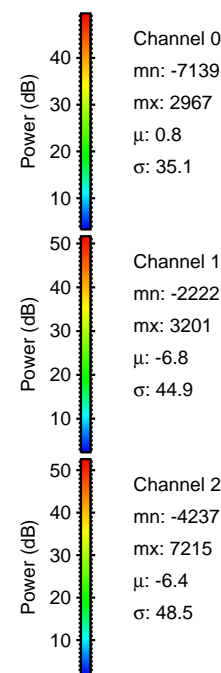

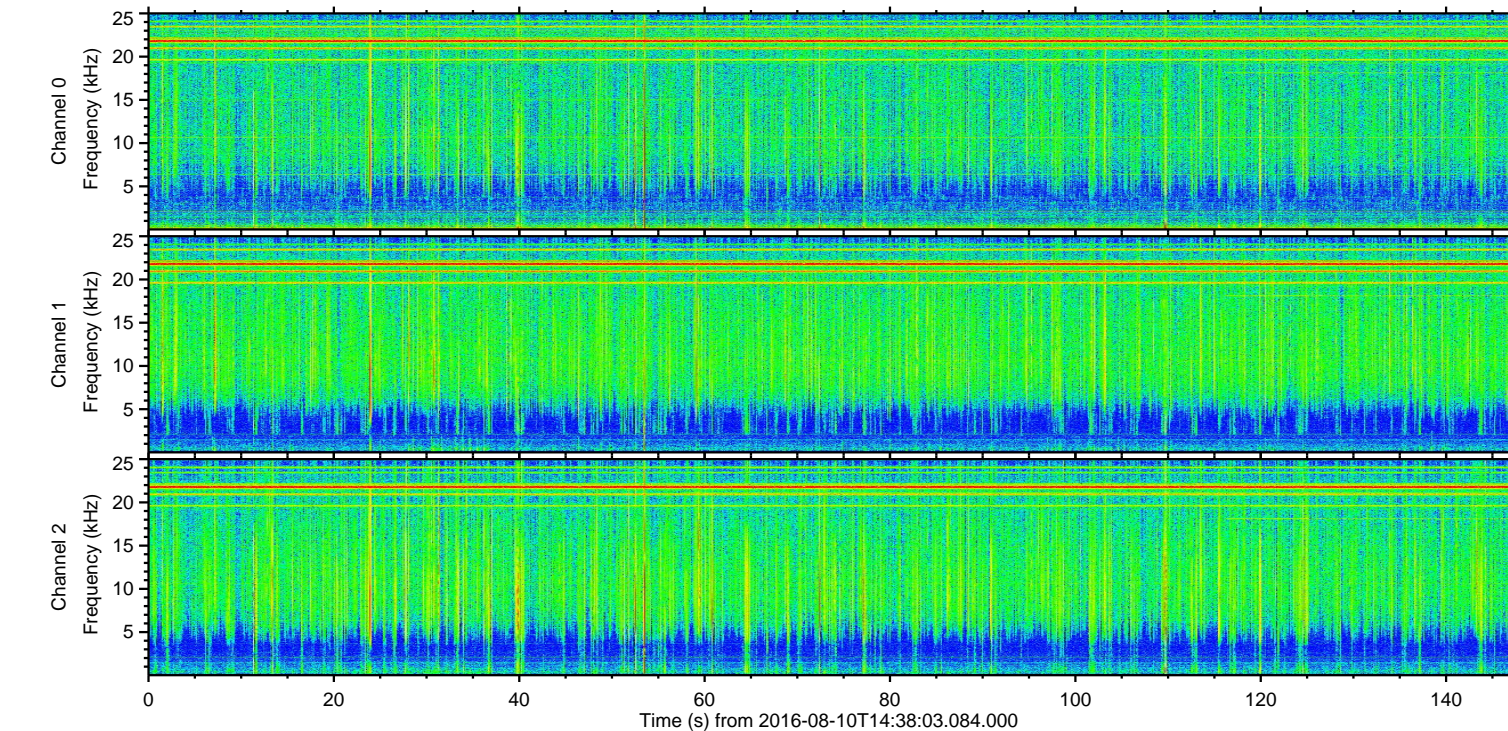
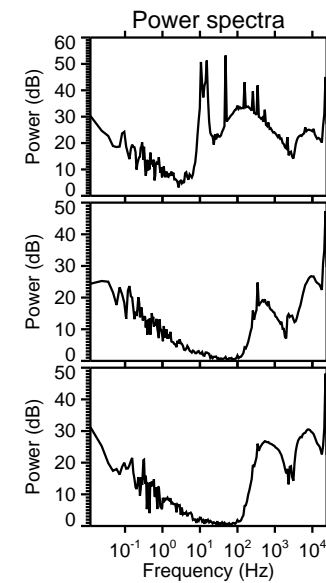
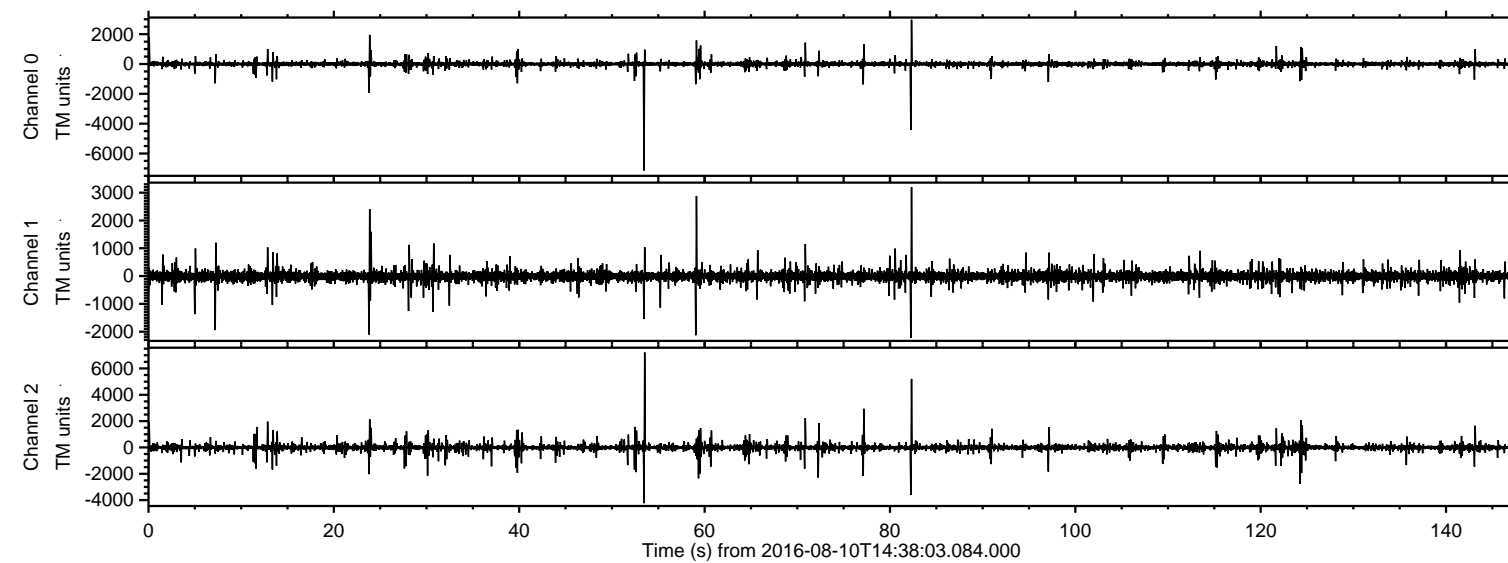

Processed Wed Aug 10 16:45:52 2016 by ELM ver.2012-10-06 from 001\_\_elm20160810\_143802\_\_dat00.bin

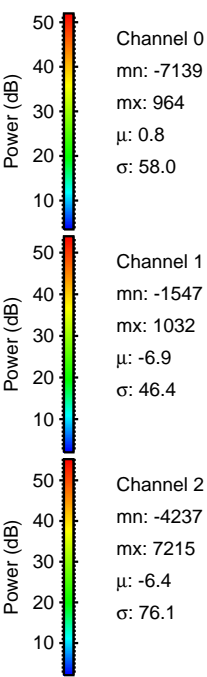
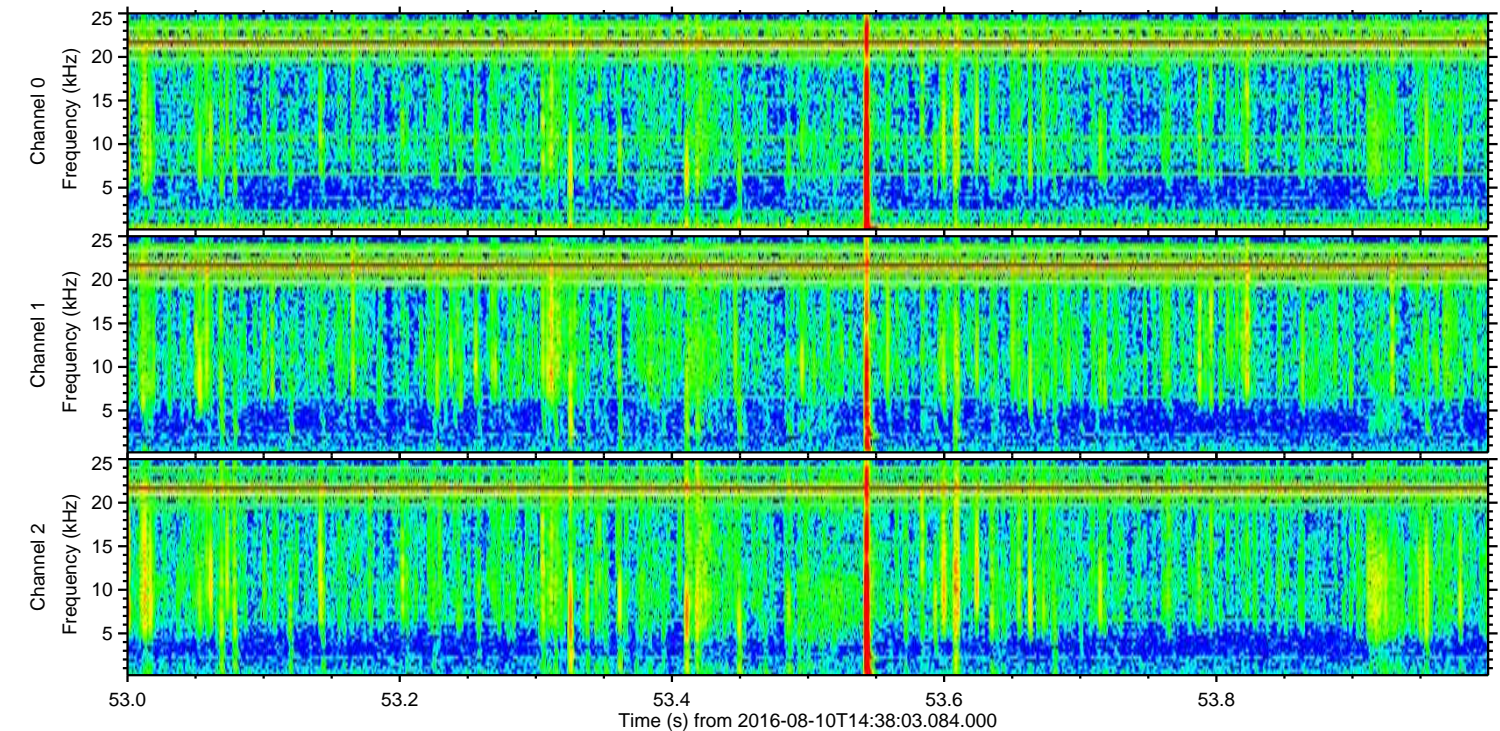
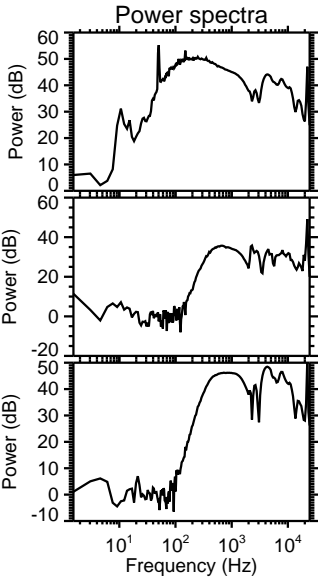
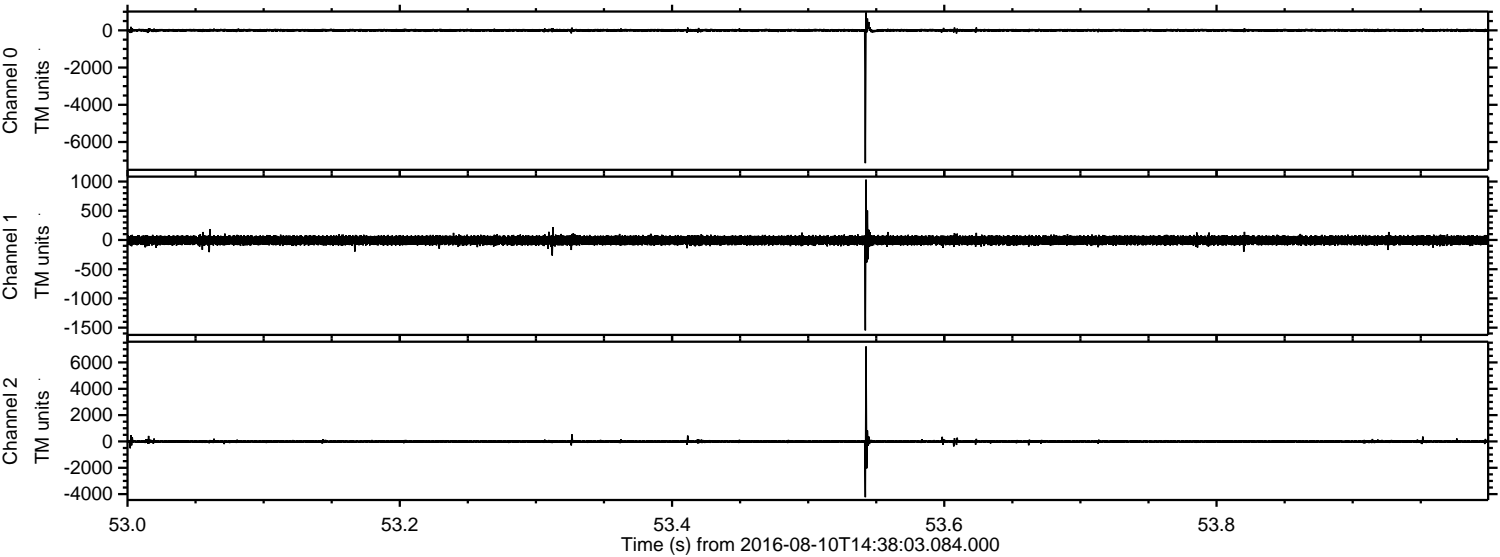



Processed Wed Aug 10 16:45:53 2016 by ELM ver.2012-10-06 from 001\_\_elm20160810\_143802\_\_dat00.bin

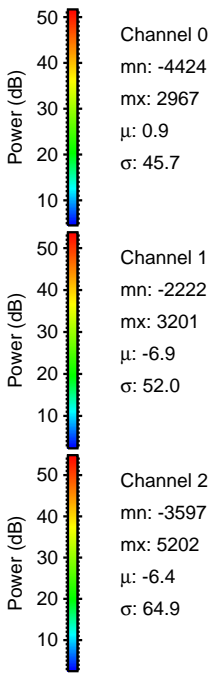
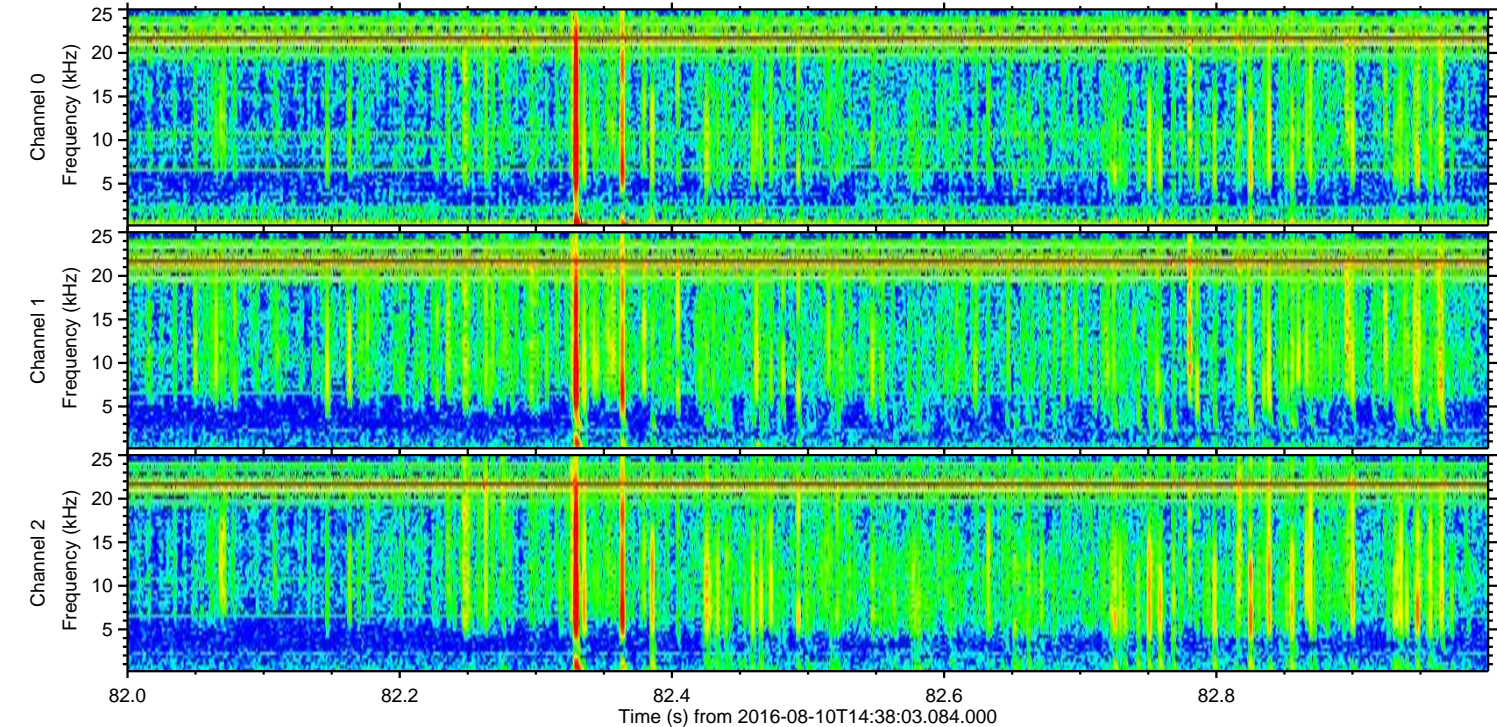
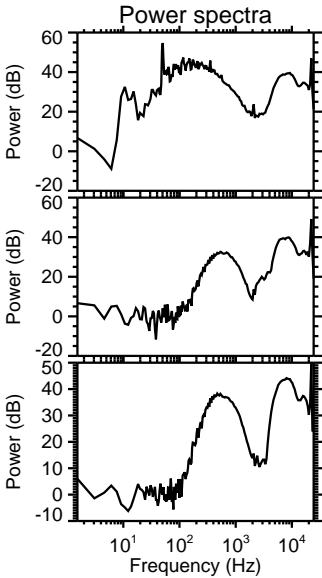
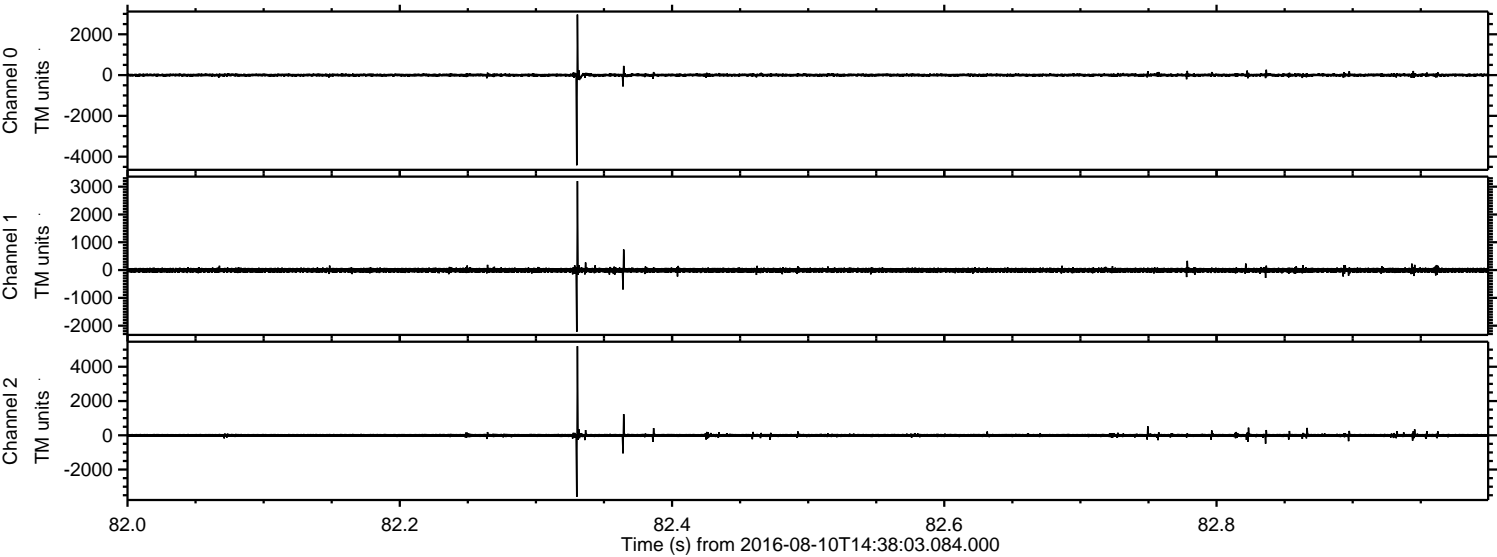



ELMAVAN 3D WAVEFORMS (Measured data sampled at 50 kHz) 51000 packets of 144 samples from 2016-08-10T14:38:03.084.000. Part 78/147

Processed Wed Aug 10 16:45:54 2016 by ELM ver.2012-10-06 from 001\_\_elm20160810\_143802\_\_dat00.bin

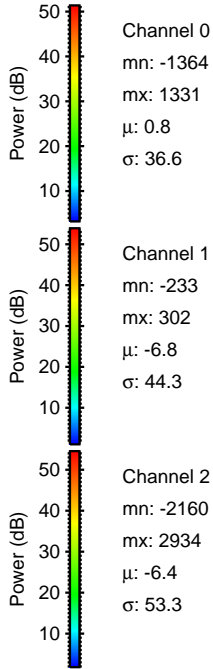
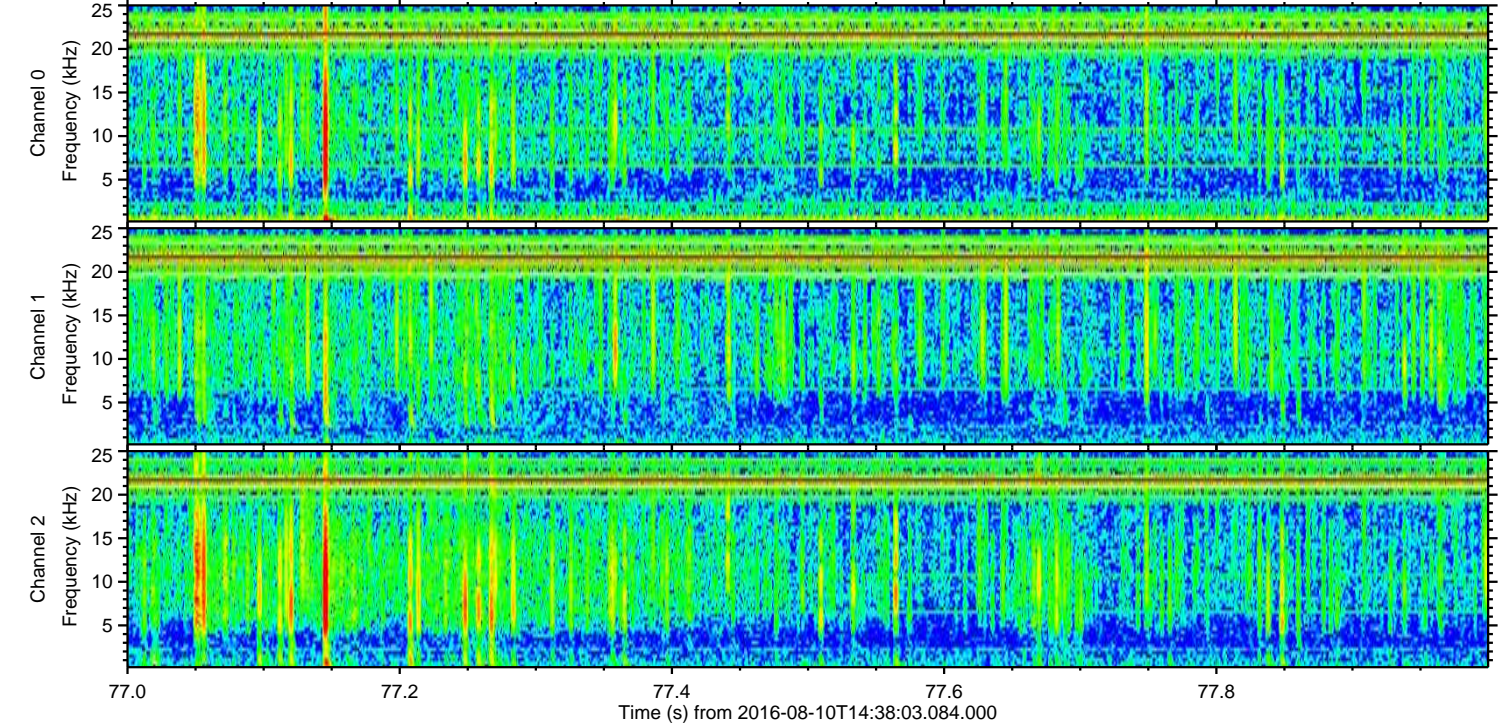
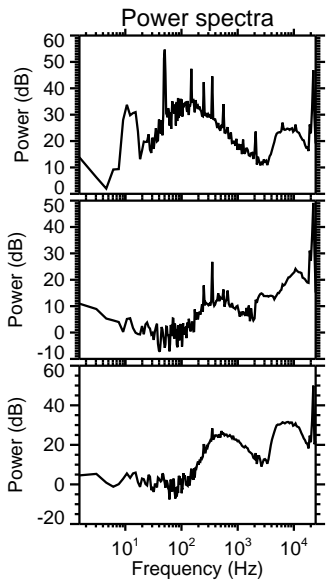
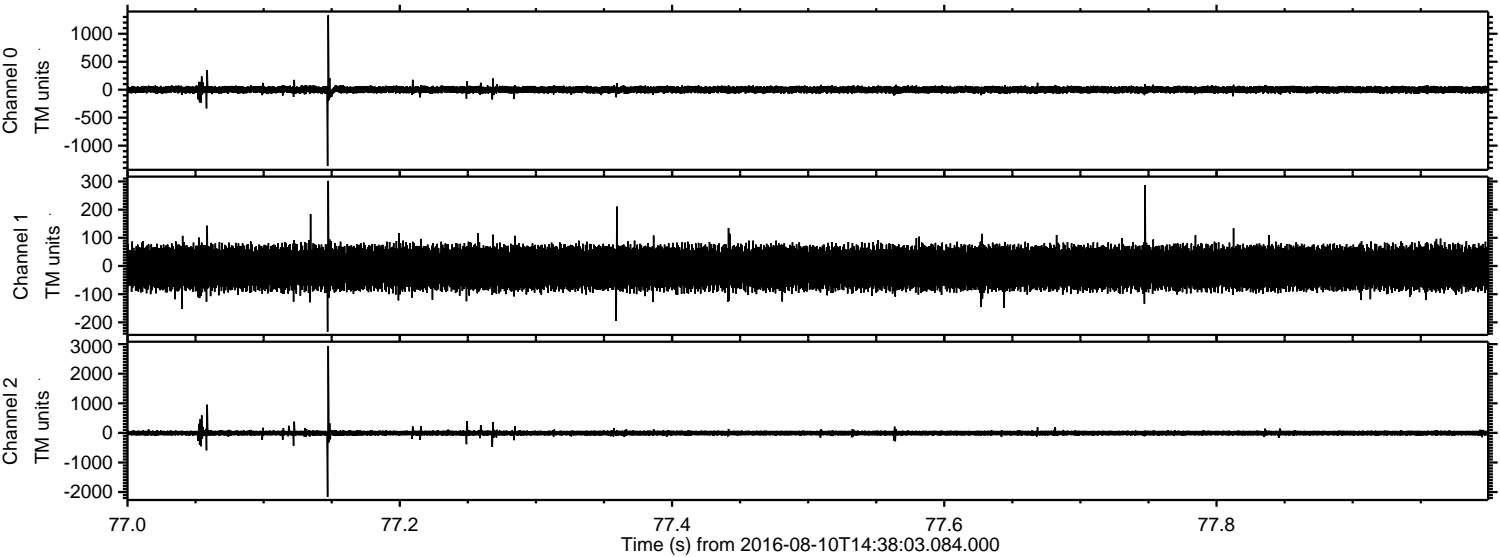



Processed Wed Aug 10 16:45:54 2016 by ELM ver.2012-10-06 from 001\_\_elm20160810\_143802\_\_dat00.bin

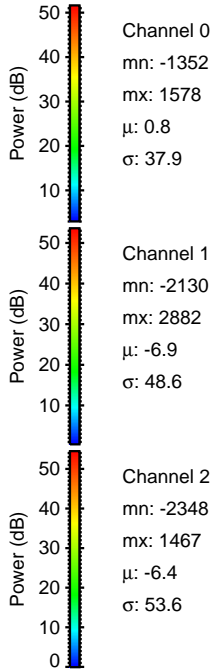
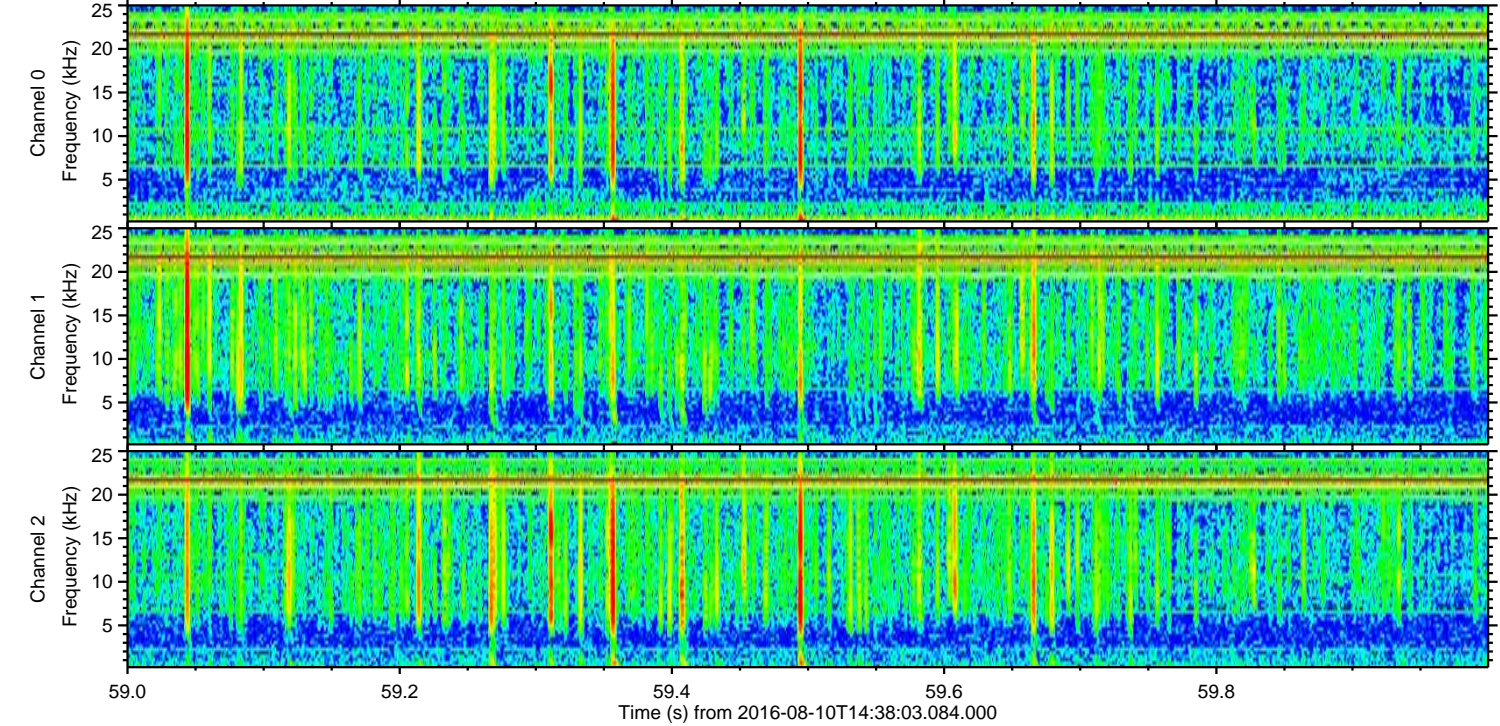
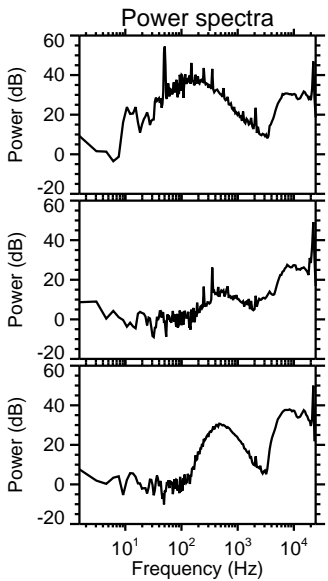
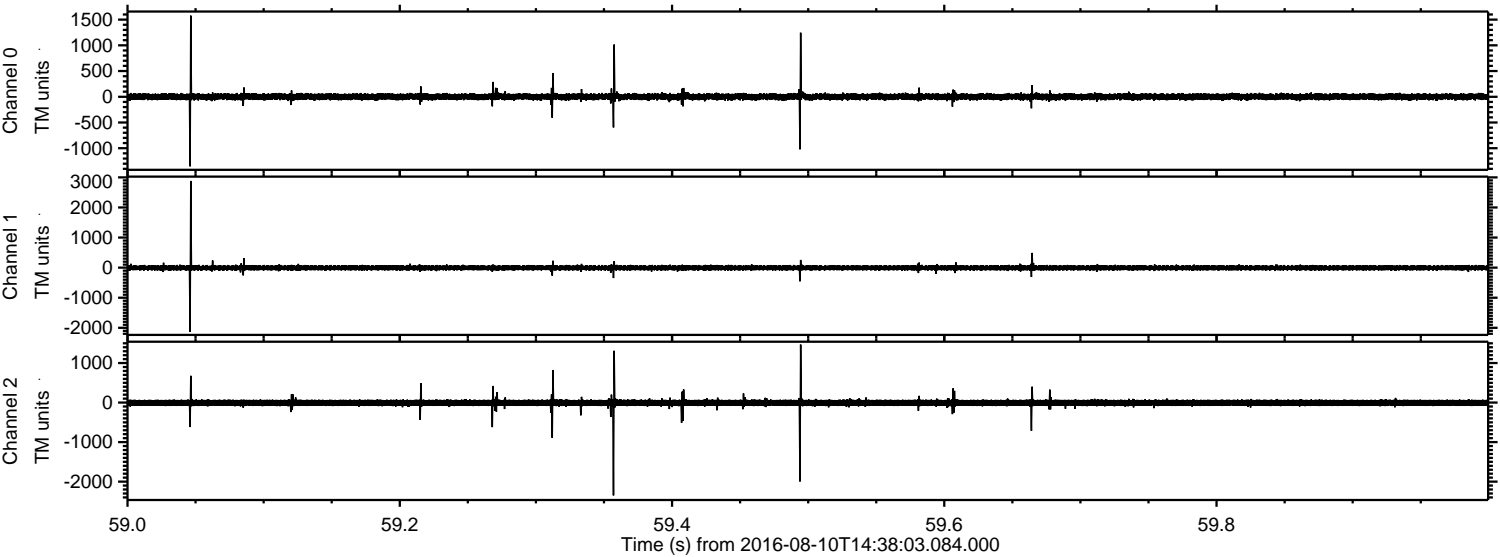



Processed Wed Aug 10 16:45:55 2016 by ELM ver.2012-10-06 from 001\_\_elm20160810\_143802\_\_dat00.bin

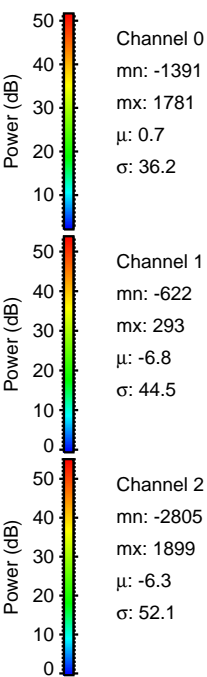
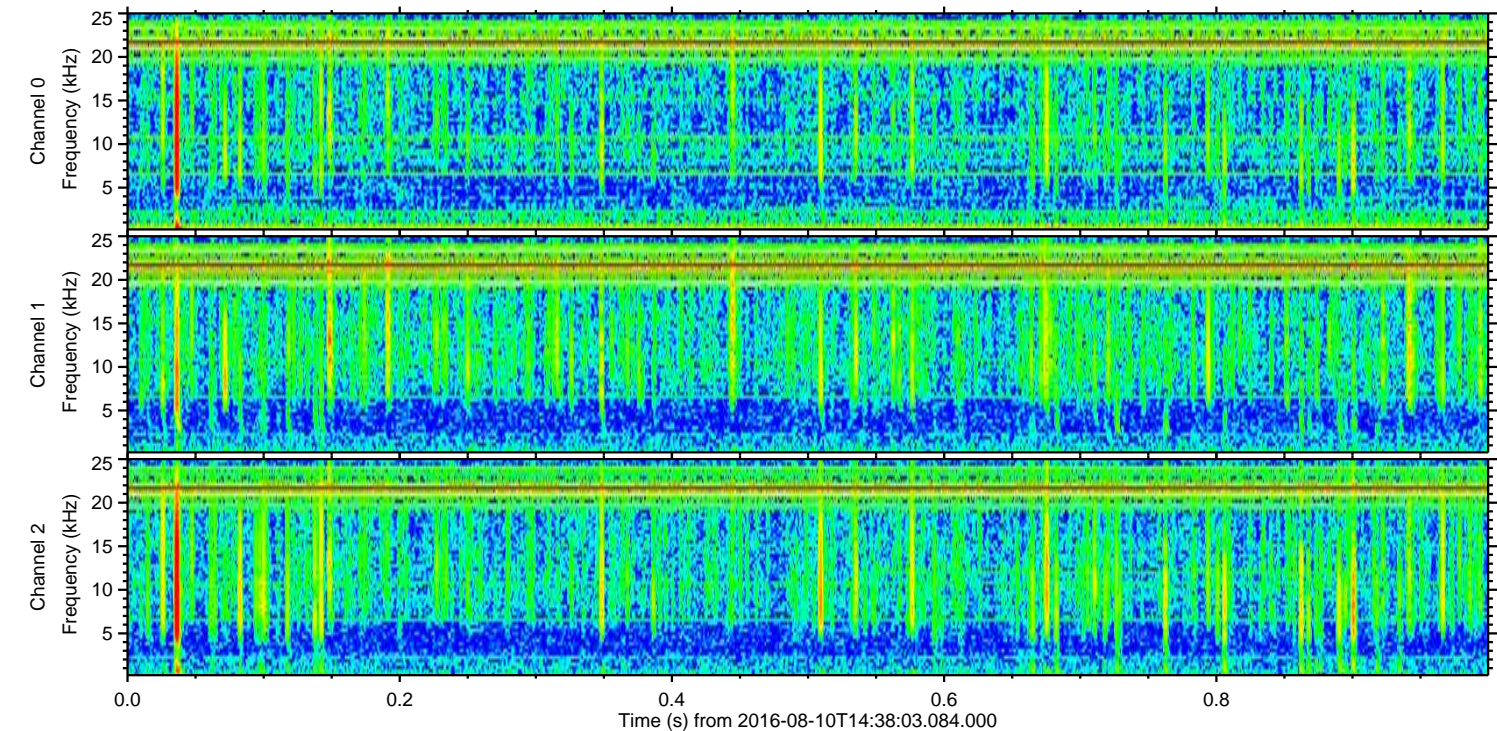
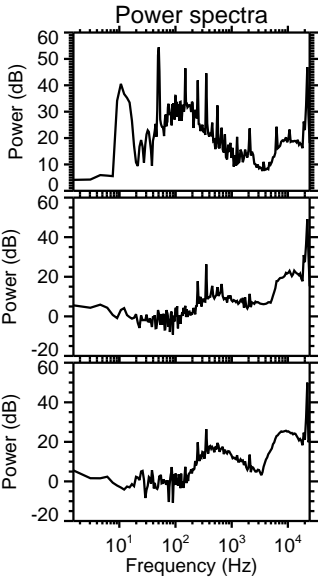
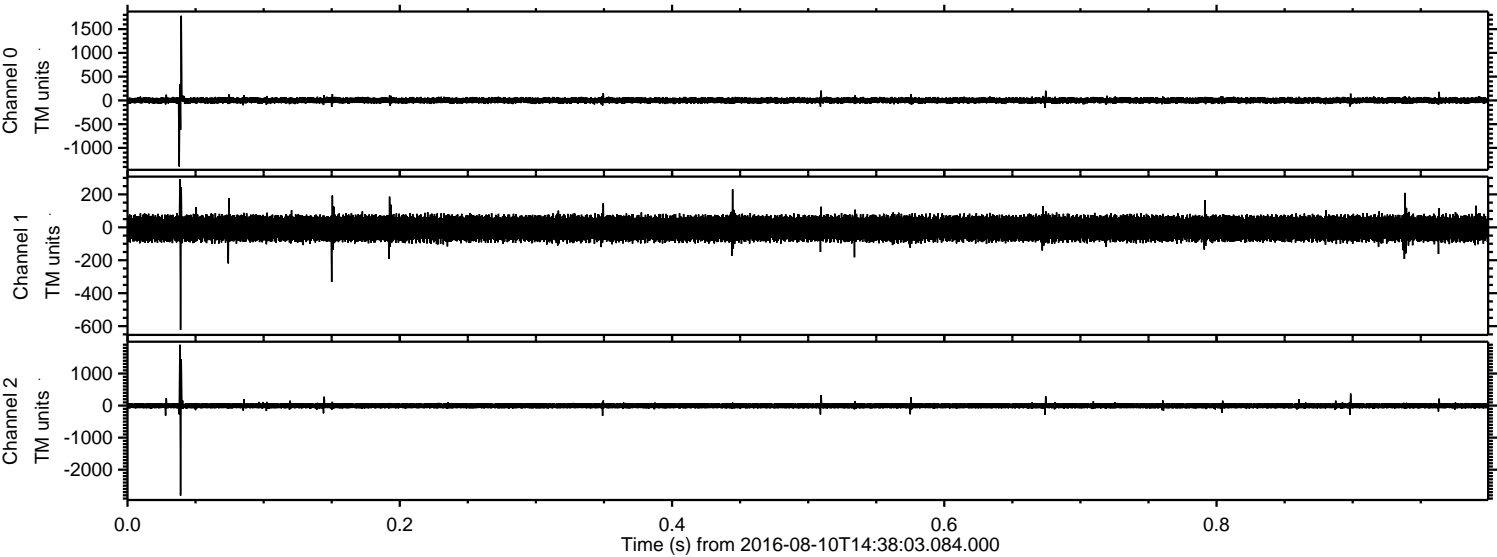



ELMAVAN 3D WAVEFORMS (Measured data sampled at 50 kHz) 51000 packets of 144 samples from 2016-08-10T14:38:03.084.000. Part 125/147

Processed Wed Aug 10 16:45:56 2016 by ELM ver.2012-10-06 from 001\_\_elm20160810\_143802\_\_dat00.bin

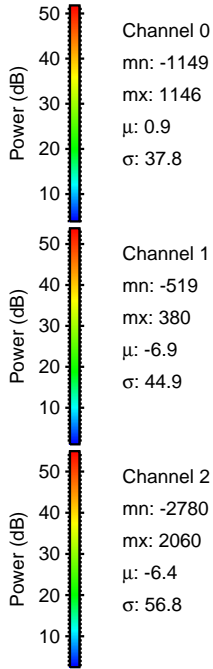
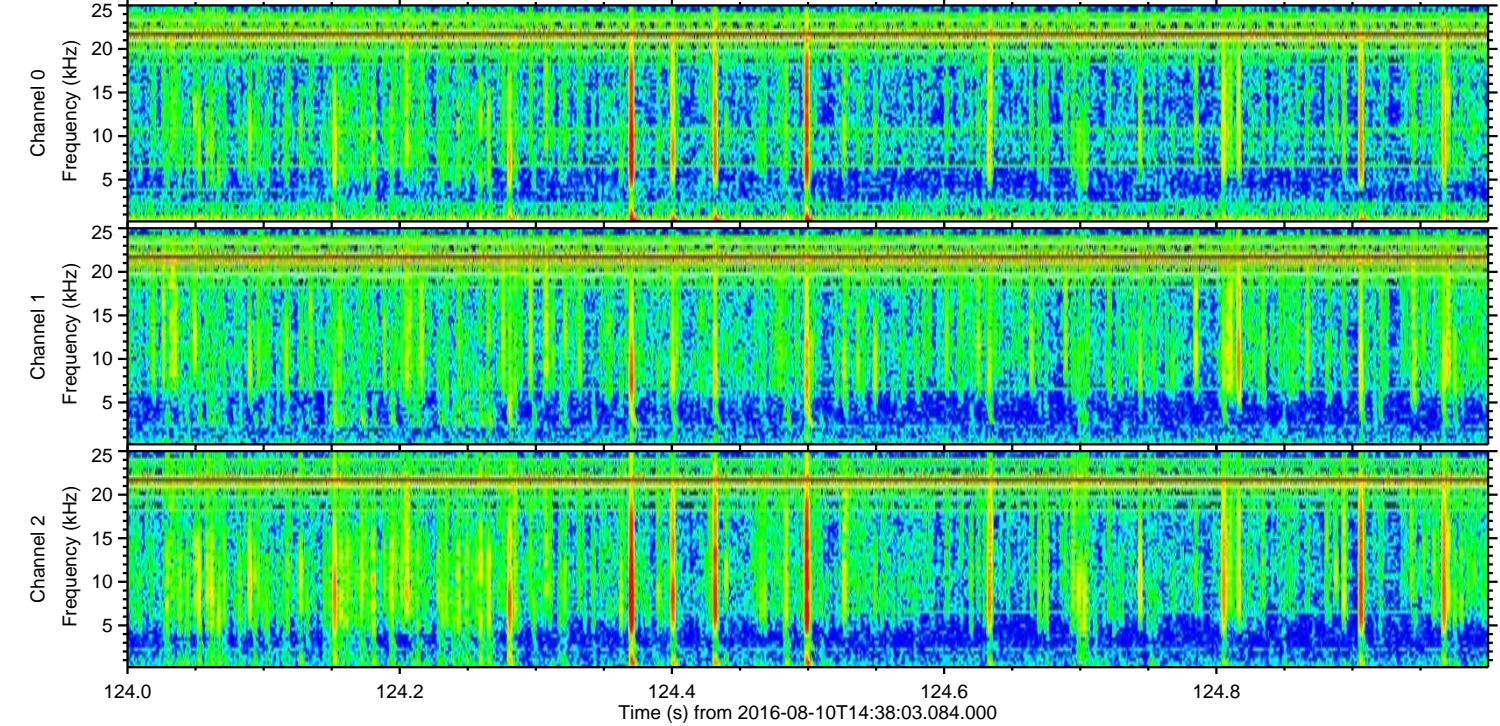
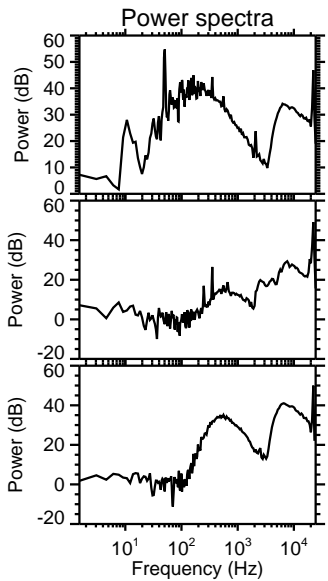
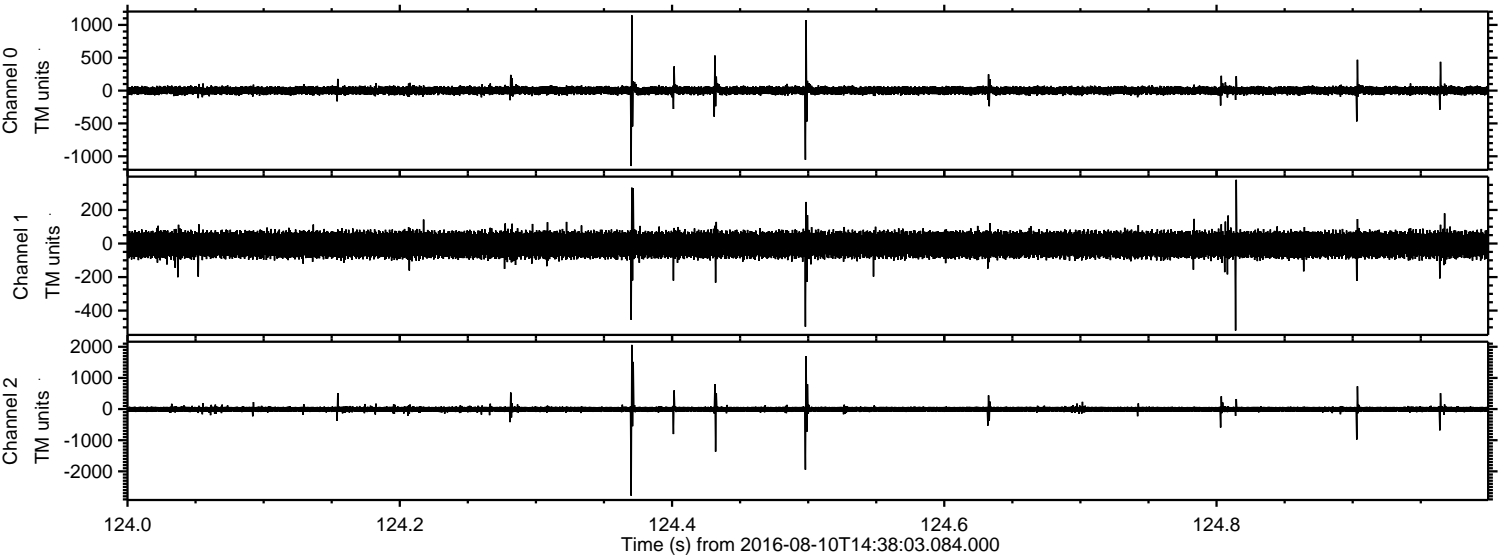



Processed Wed Aug 10 16:45:57 2016 by ELM ver.2012-10-06 from 001\_\_elm20160810\_143802\_\_dat00.bin

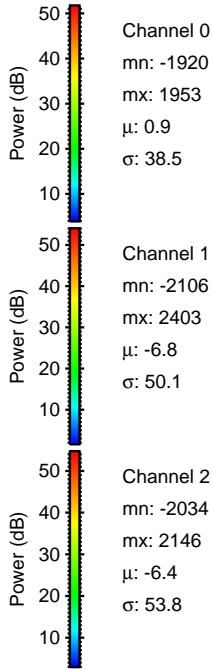
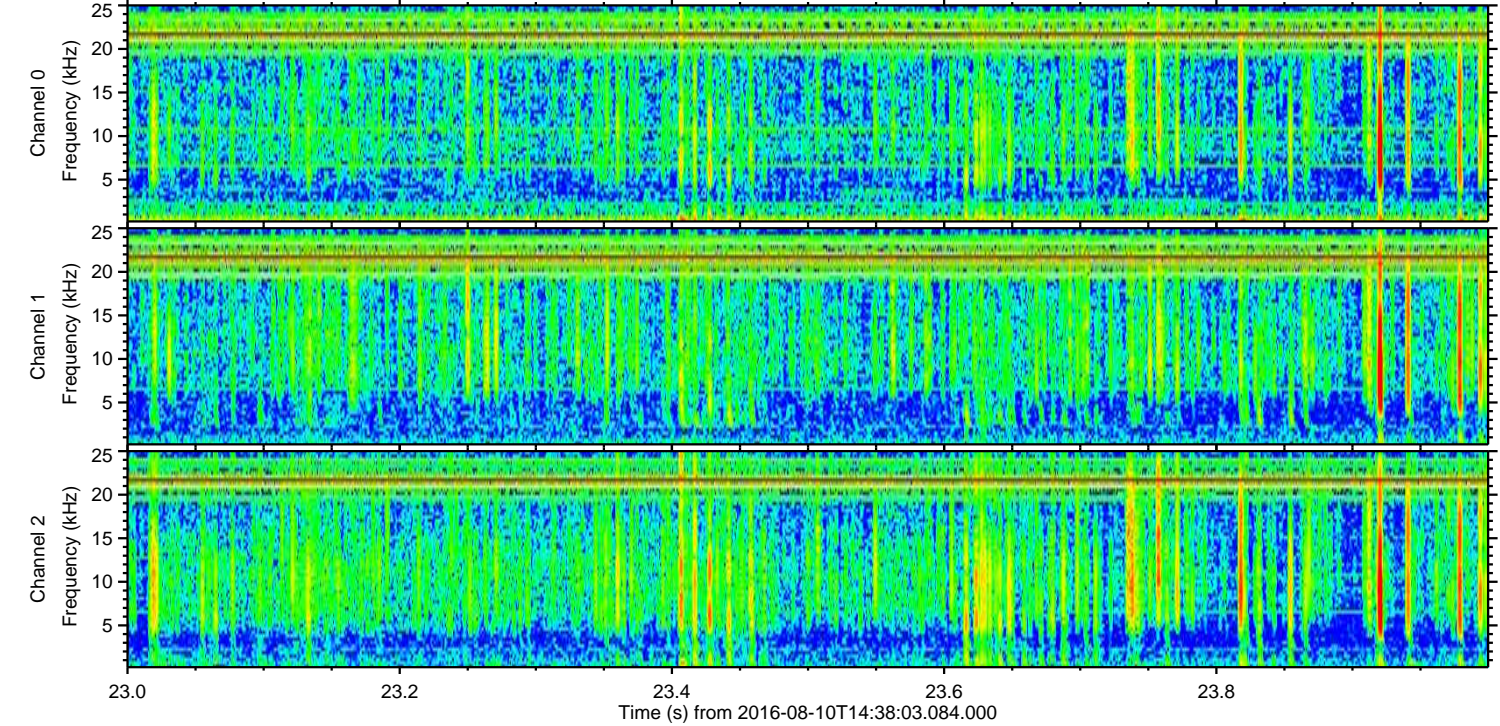
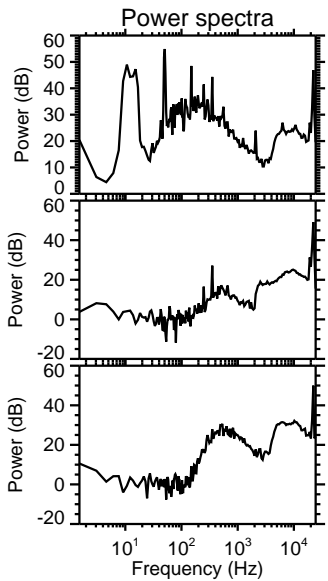
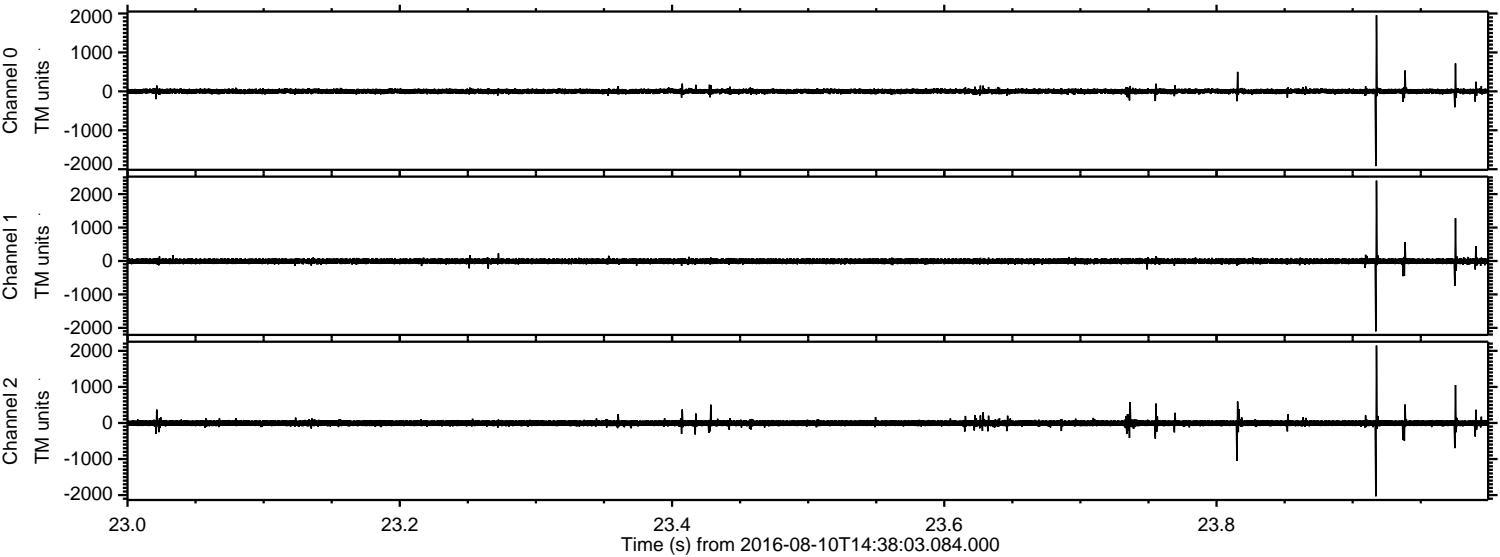



Processed Wed Aug 10 16:45:58 2016 by ELM ver.2012-10-06 from 001\_\_elm20160810\_143802\_\_dat00.bin

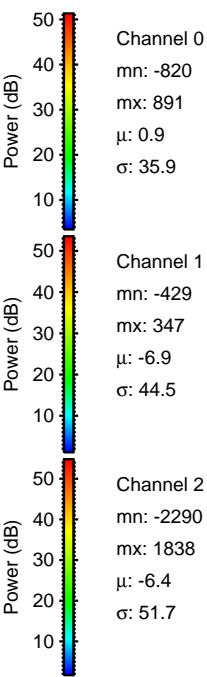
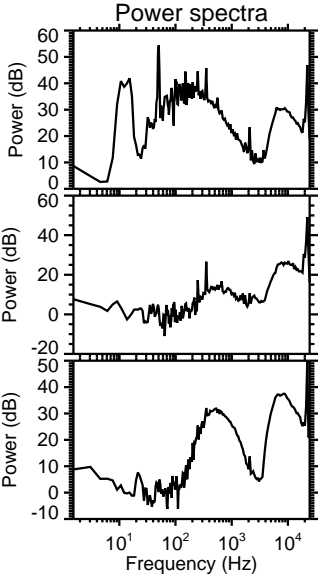
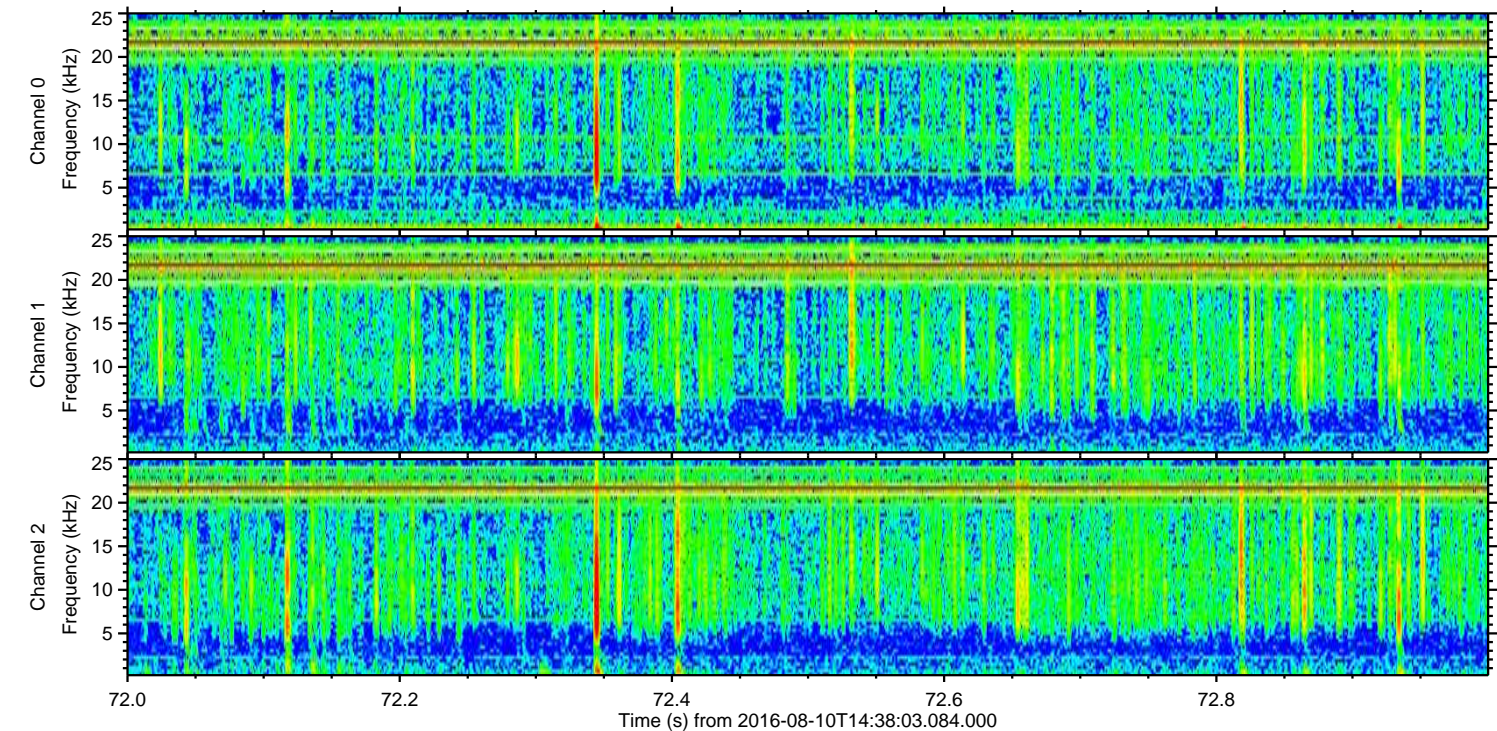
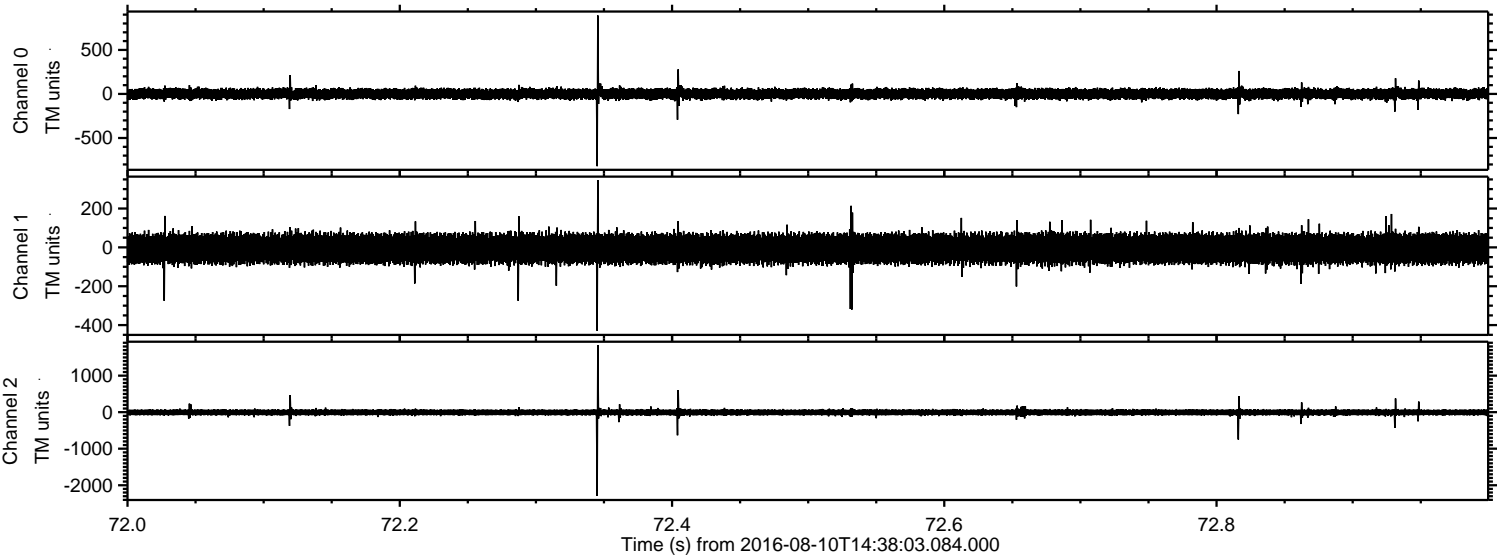



Processed Wed Aug 10 16:45:59 2016 by ELM ver.2012-10-06 from 001\_\_elm20160810\_143802\_\_dat00.bin

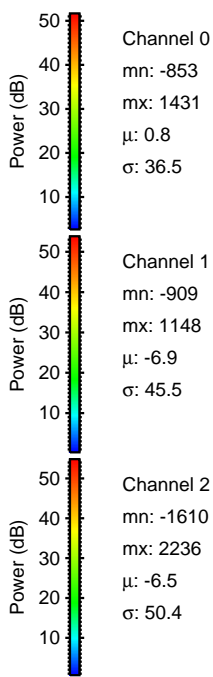
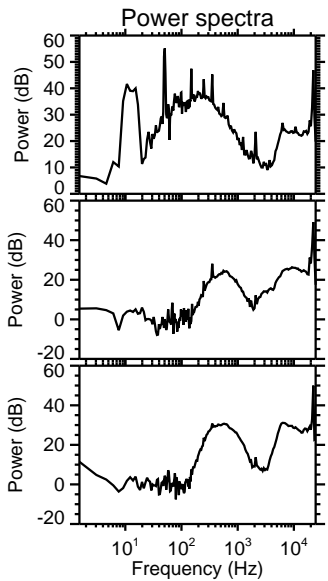
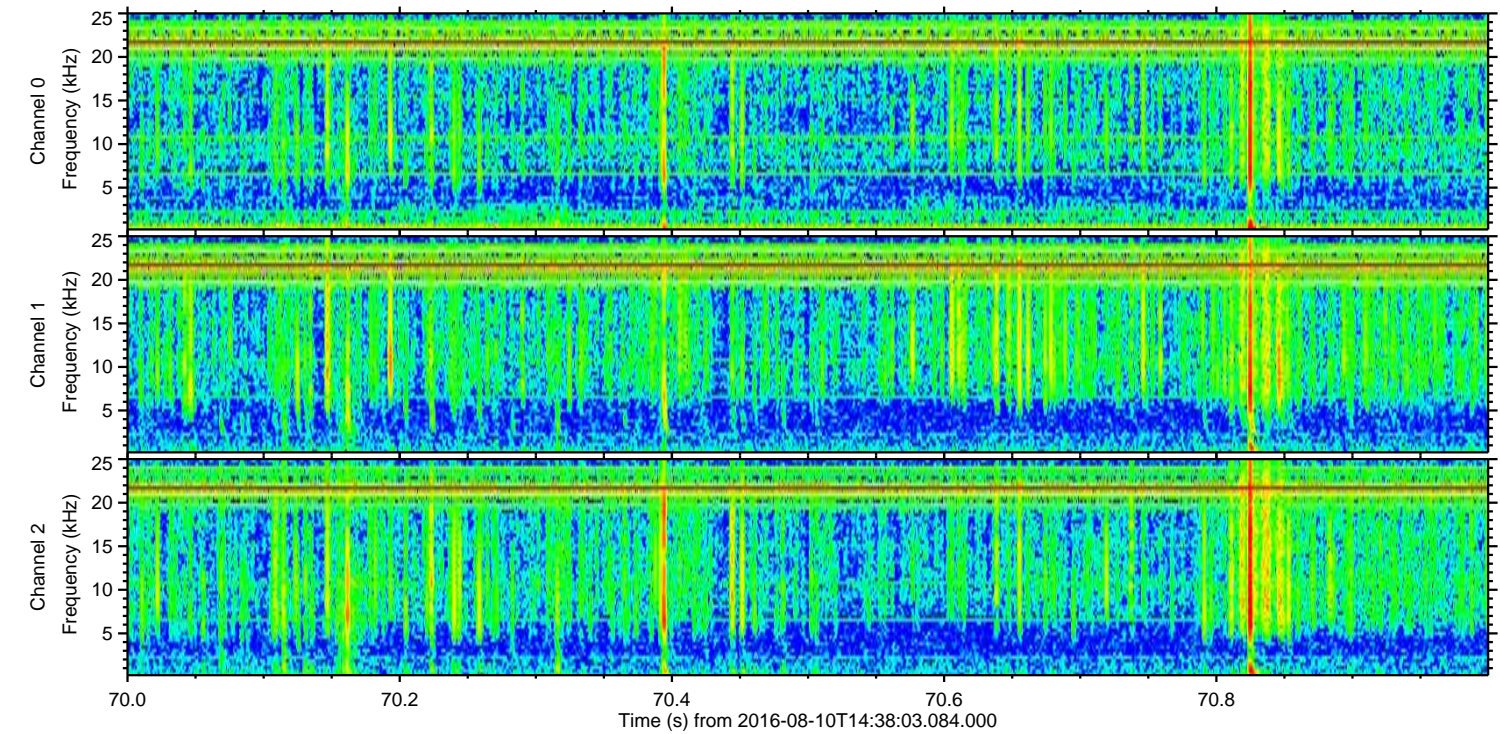
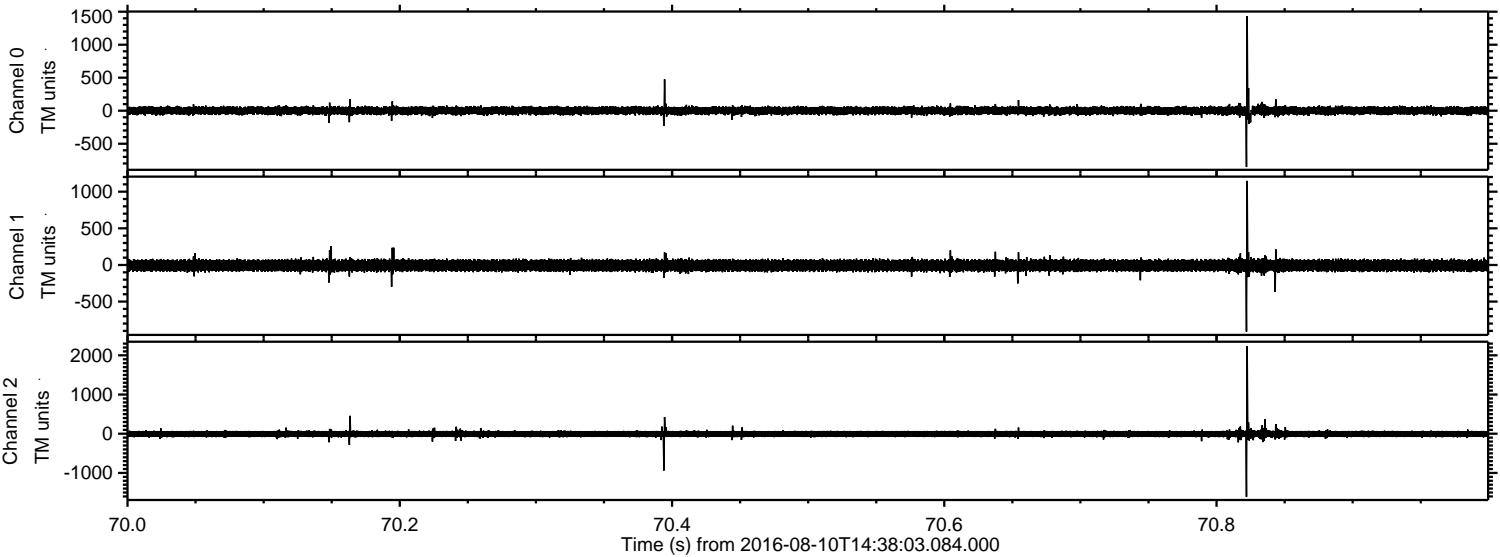

Channel 0  
mn: -853  
mx: 1431  
 $\mu$ : 0.8  
 $\sigma$ : 36.5

Channel 1  
mn: -909  
mx: 1148  
 $\mu$ : -6.9  
 $\sigma$ : 45.5

Channel 2  
mn: -1610  
mx: 2236  
 $\mu$ : -6.5  
 $\sigma$ : 50.4



