

ELMAVAN 3D WAVEFORMS (Measured data sampled at 50 kHz) 51000 packets of 144 samples from 2016-08-10T03:52:34.452.999.

Processed Wed Aug 10 06:00:39 2016 by ELM ver.2012-10-06 from 001__elm20160810_035233__dat00.bin

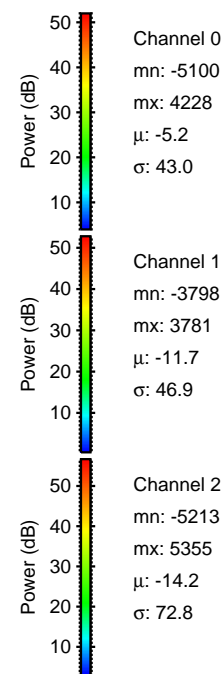
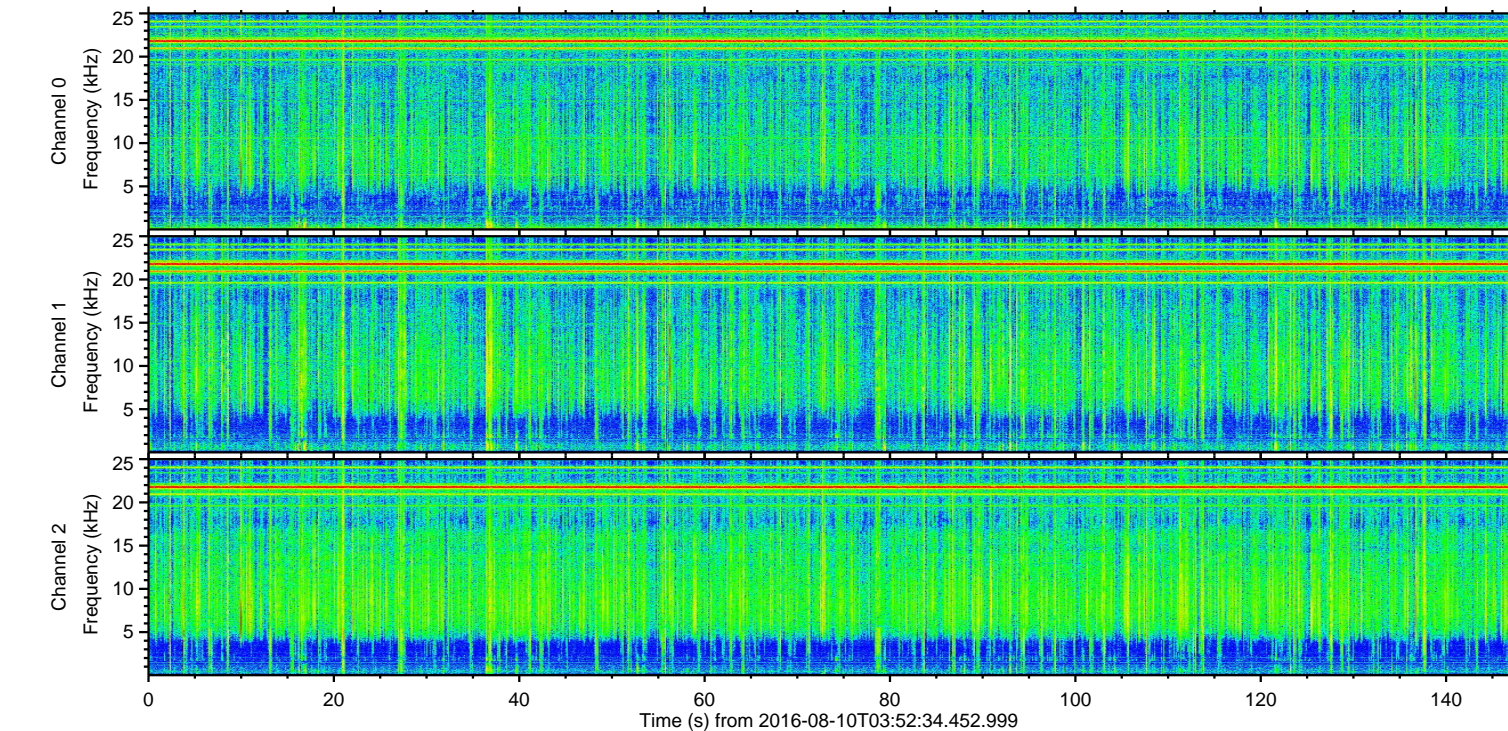
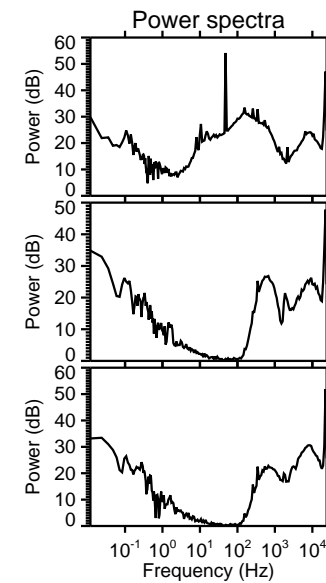
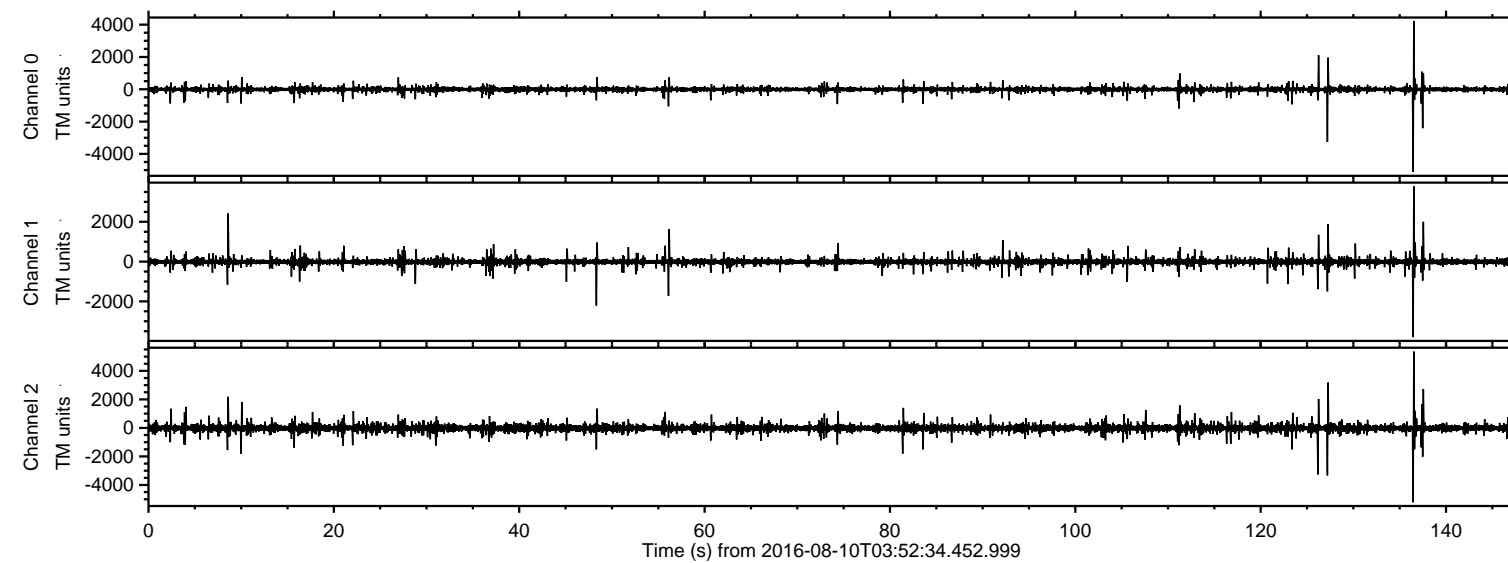

ELMAVAN 3D WAVEFORMS (Measured data sampled at 50 kHz) 51000 packets of 144 samples from 2016-08-10T03:52:34.452.999. Part 137/147

Processed Wed Aug 10 06:00:51 2016 by ELM ver.2012-10-06 from 001__elm20160810_035233__dat00.bin

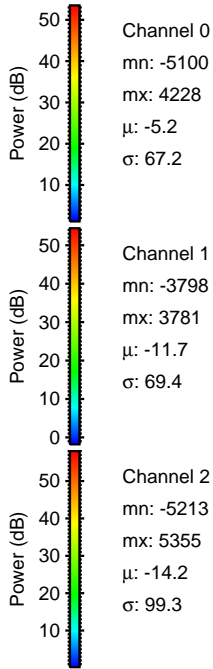
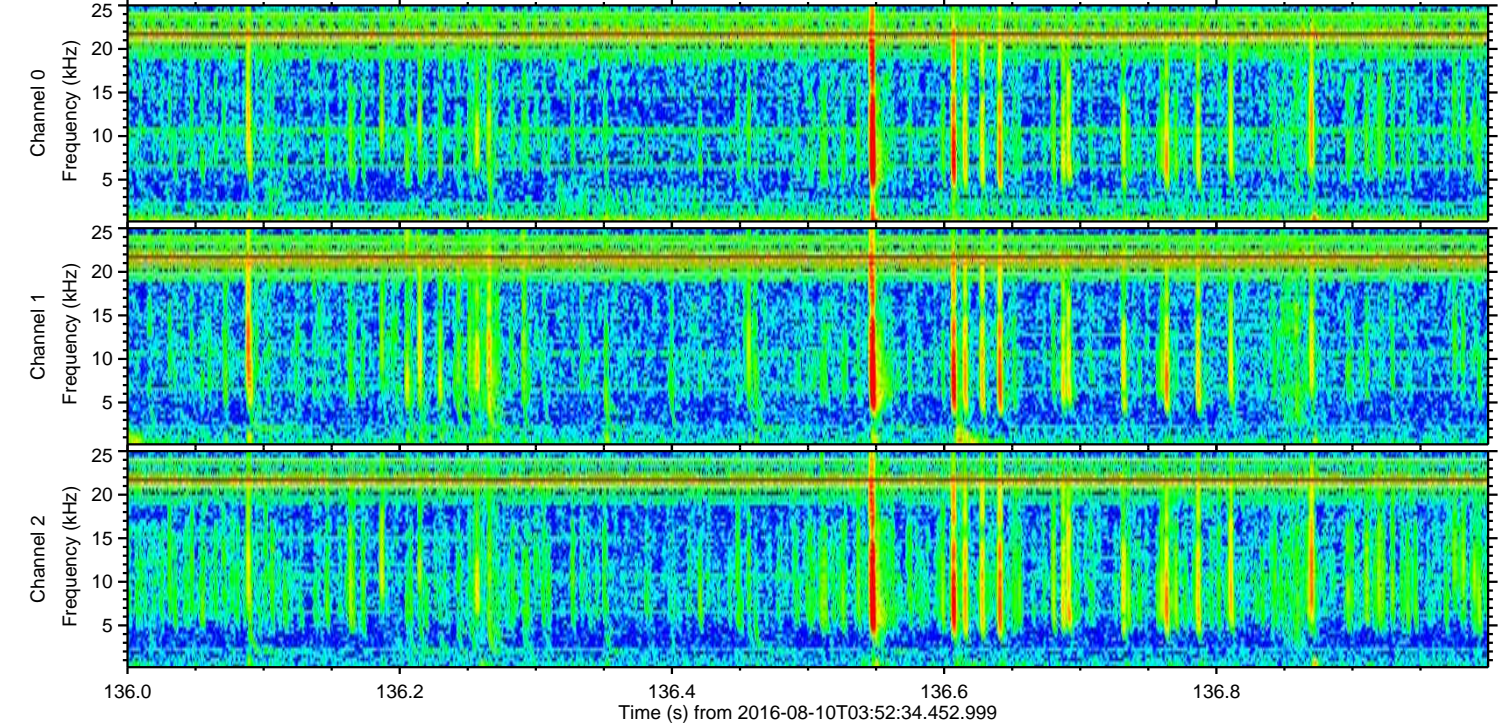
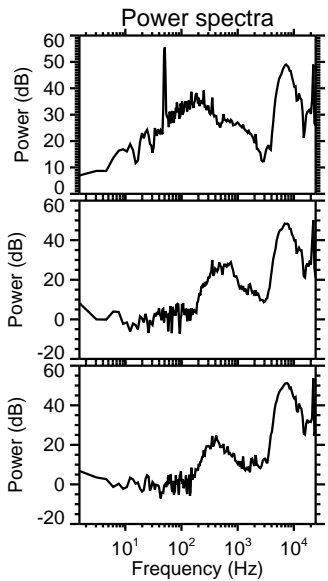
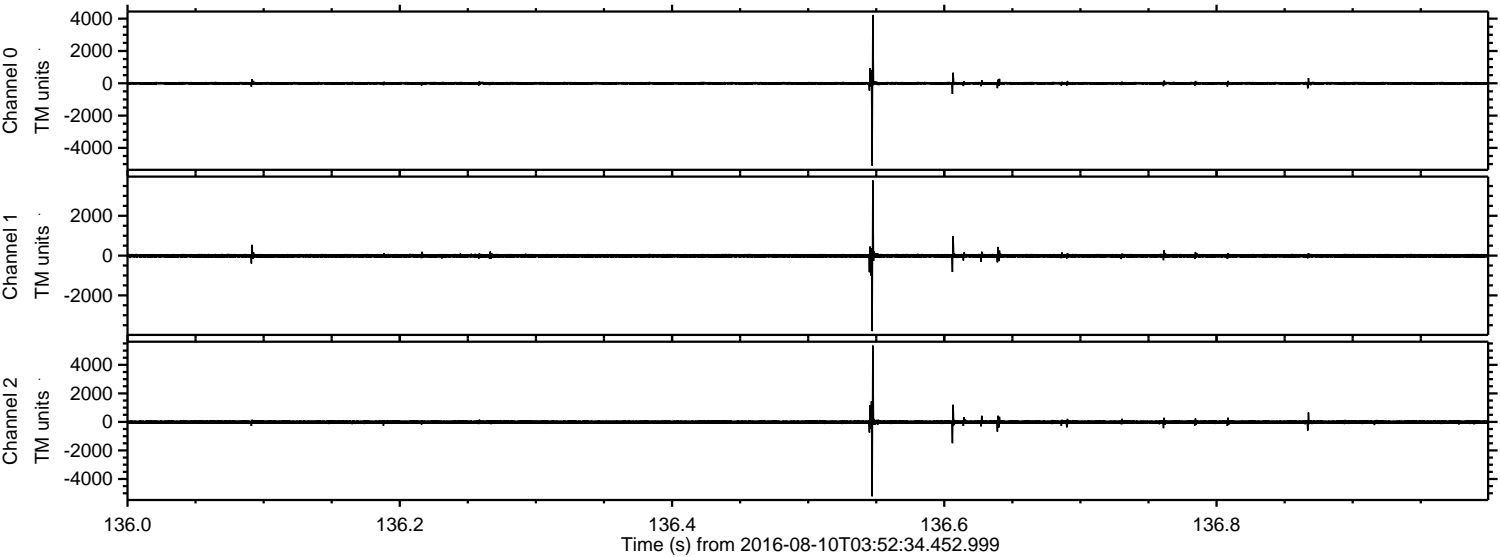

ELMAVAN 3D WAVEFORMS (Measured data sampled at 50 kHz) 51000 packets of 144 samples from 2016-08-10T03:52:34.452.999. Part 128/147

Processed Wed Aug 10 06:00:52 2016 by ELM ver.2012-10-06 from 001__elm20160810_035233__dat00.bin

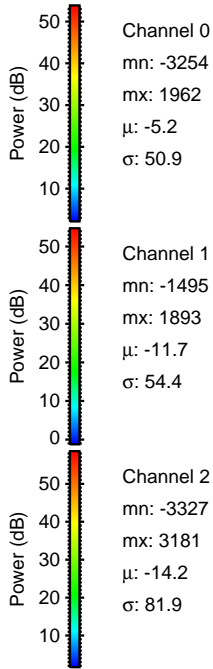
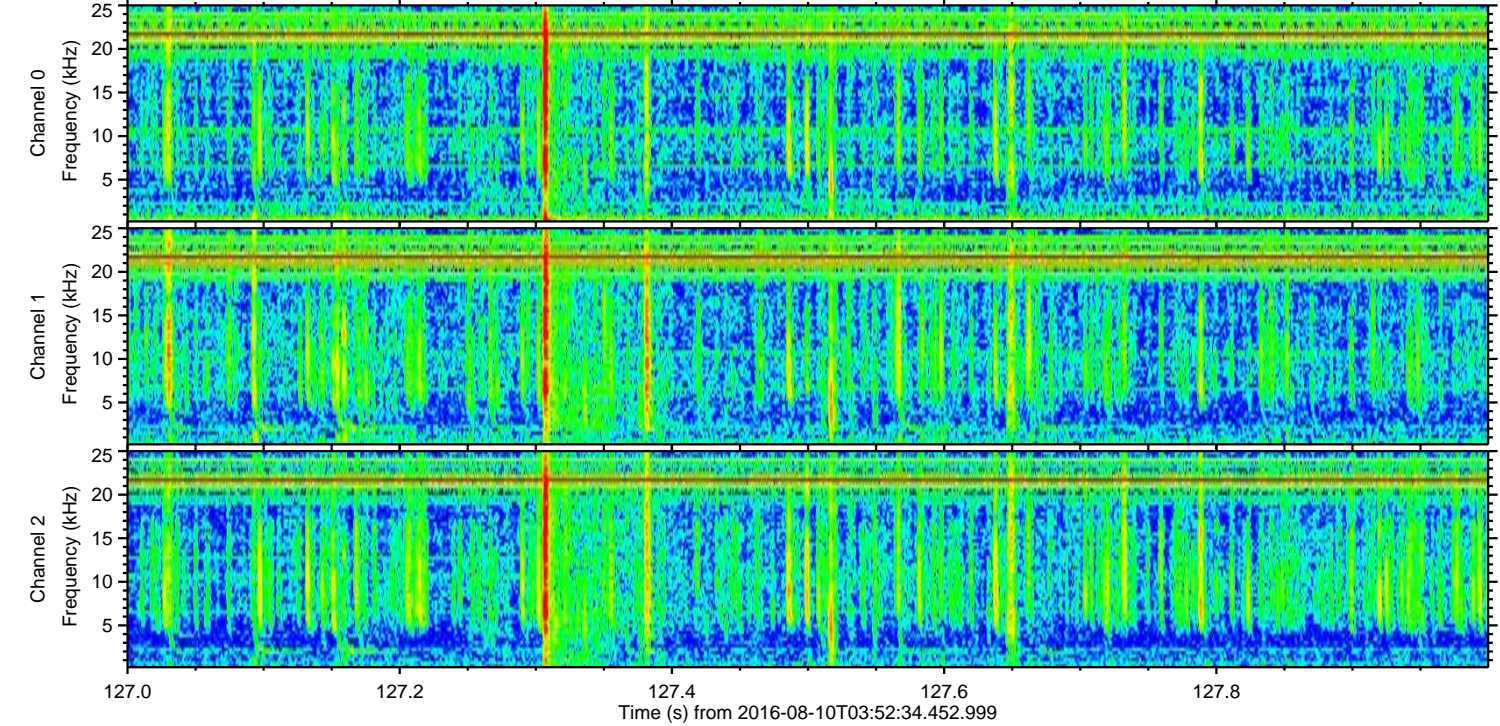
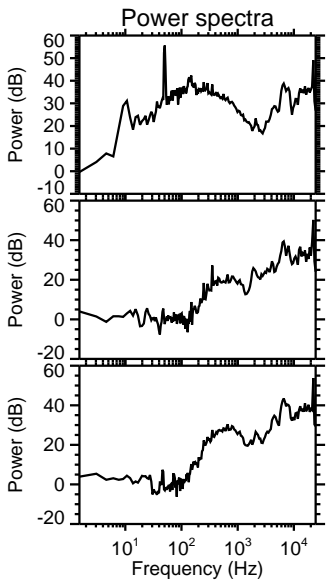
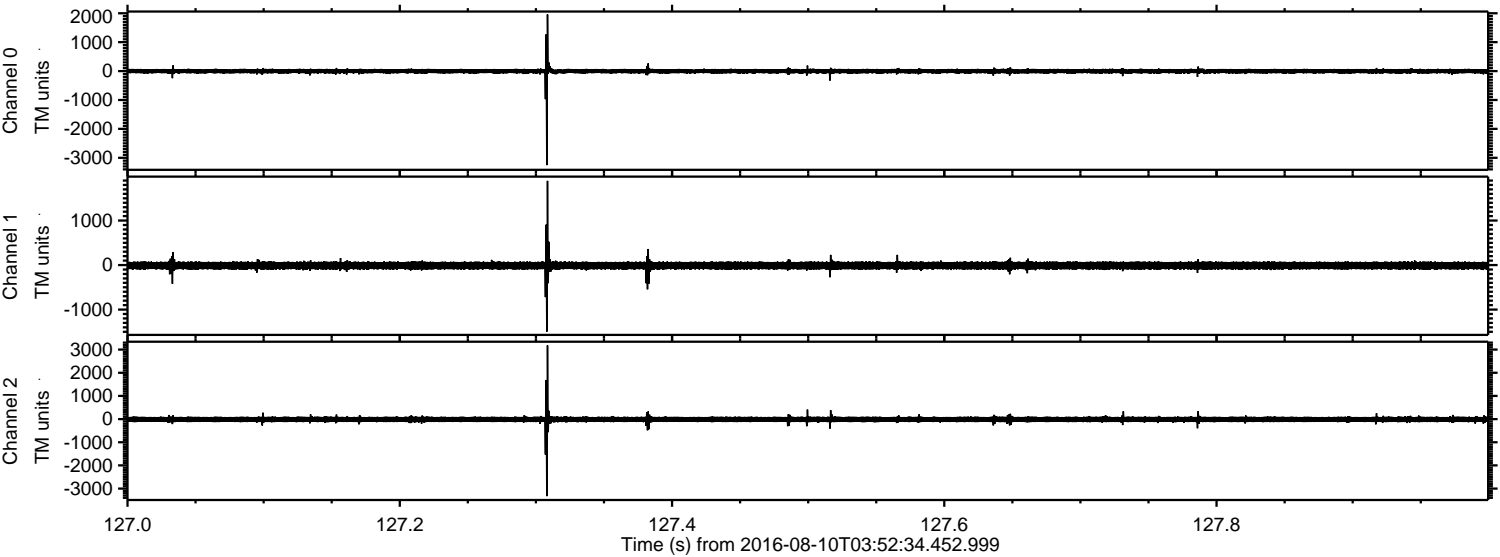

ELMAVAN 3D WAVEFORMS (Measured data sampled at 50 kHz) 51000 packets of 144 samples from 2016-08-10T03:52:34.452.999. Part 127/147

Processed Wed Aug 10 06:00:52 2016 by ELM ver.2012-10-06 from 001__elm20160810_035233__dat00.bin

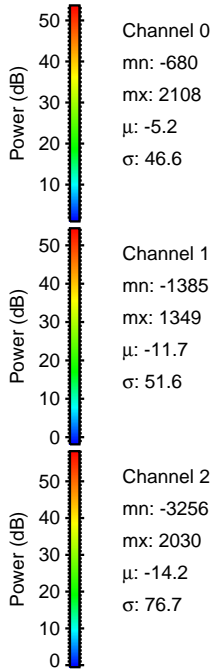
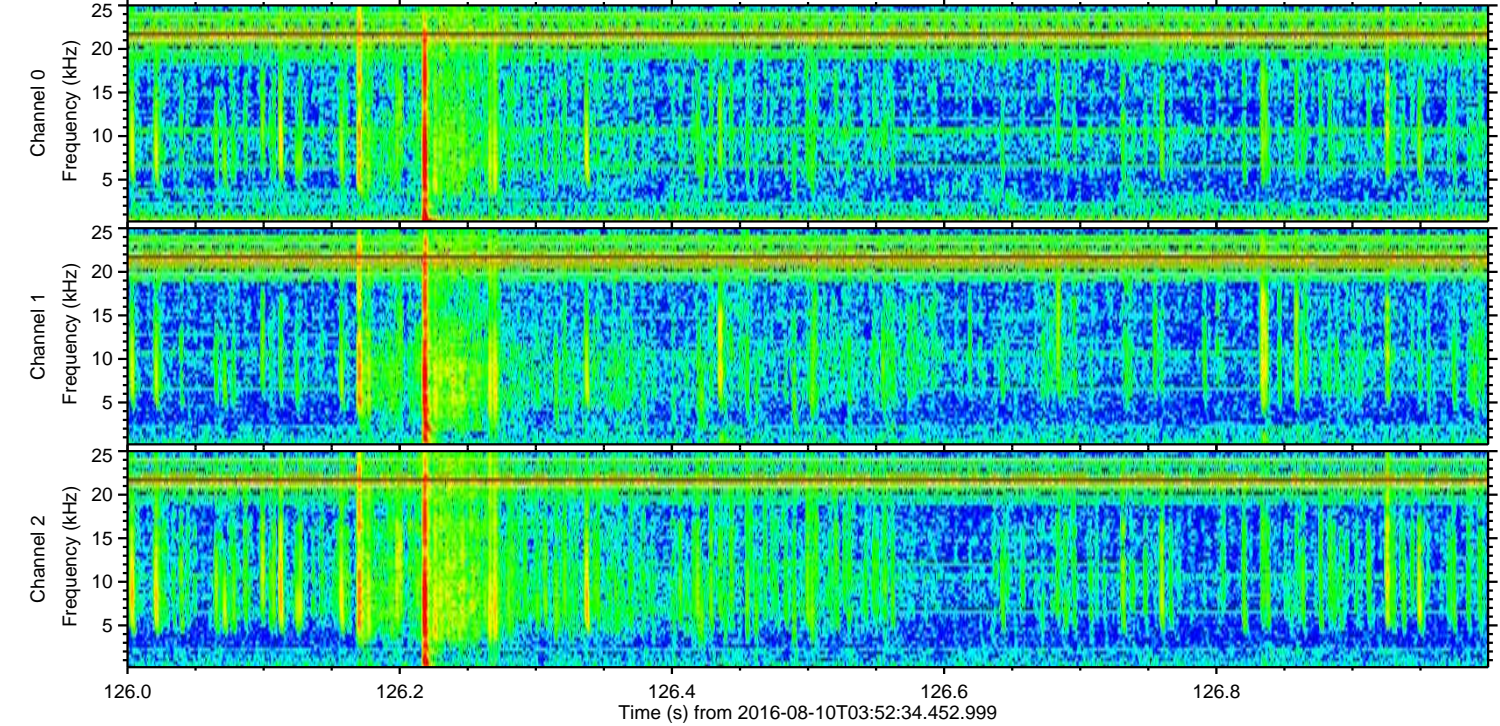
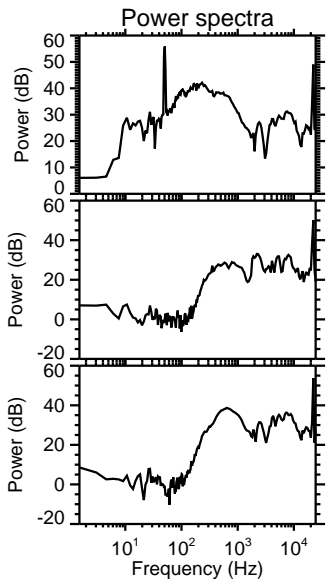
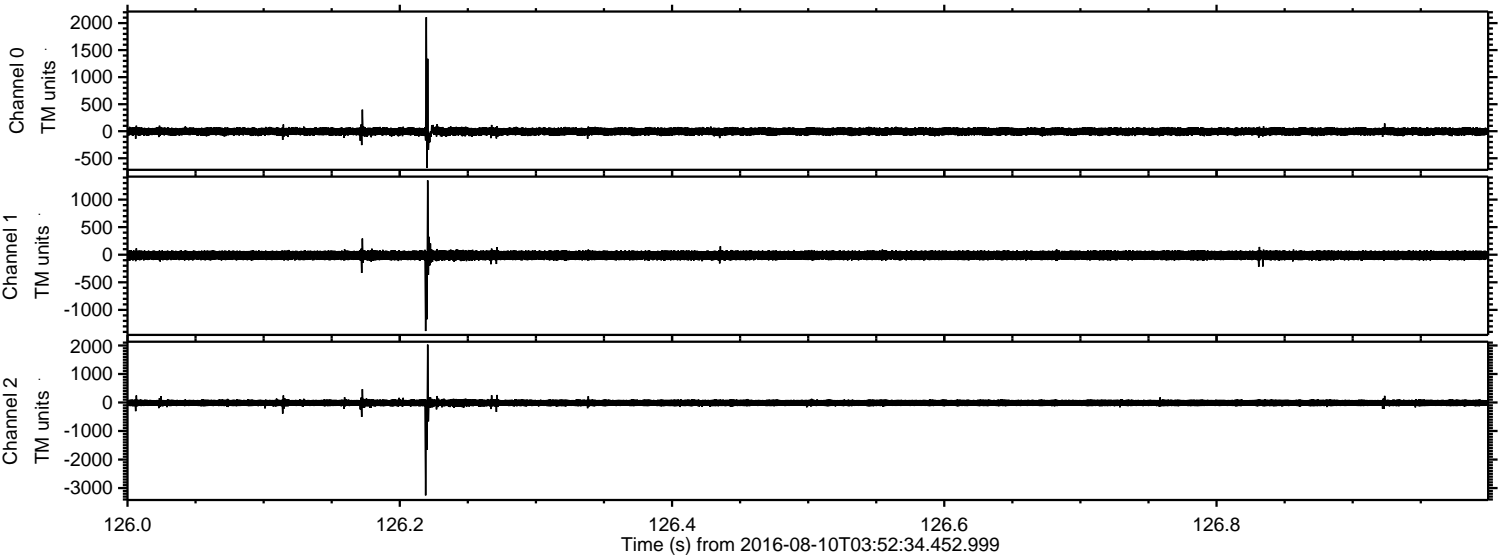

Channel 0
mn: -680
mx: 2108
 μ : -5.2
 σ : 46.6

Channel 1
mn: -1385
mx: 1349
 μ : -11.7
 σ : 51.6

Channel 2
mn: -3256
mx: 2030
 μ : -14.2
 σ : 76.7

ELMAVAN 3D WAVEFORMS (Measured data sampled at 50 kHz) 51000 packets of 144 samples from 2016-08-10T03:52:34.452.999. Part 138/147

Processed Wed Aug 10 06:00:53 2016 by ELM ver.2012-10-06 from 001__elm20160810_035233__dat00.bin

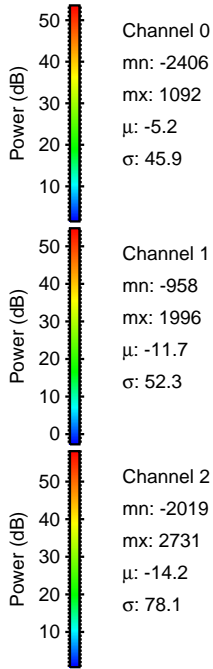
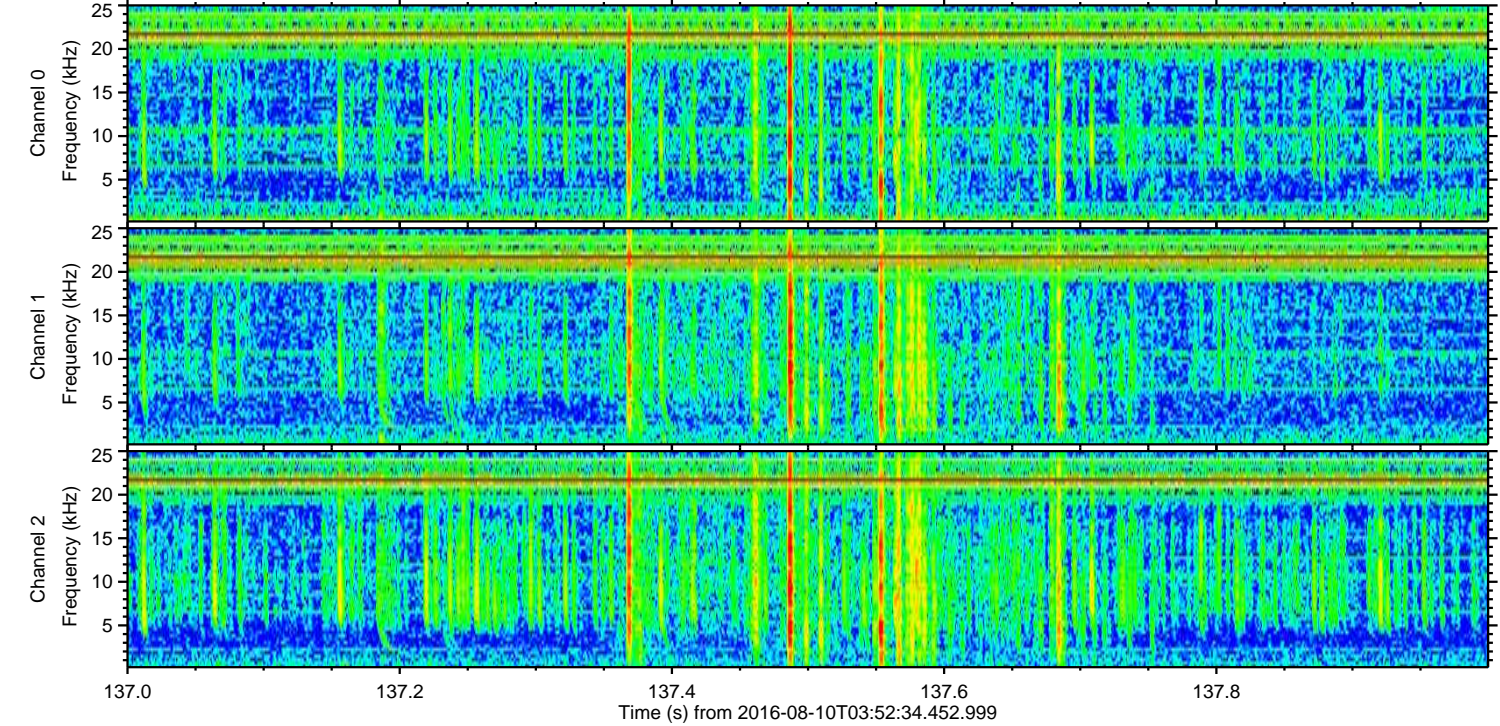
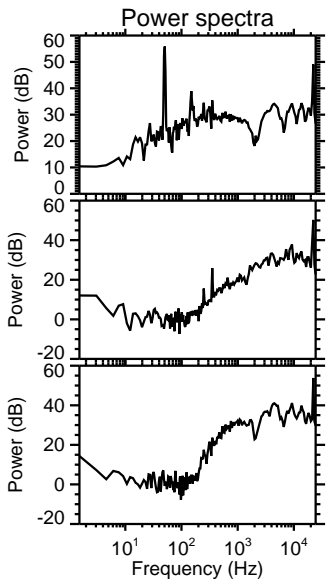
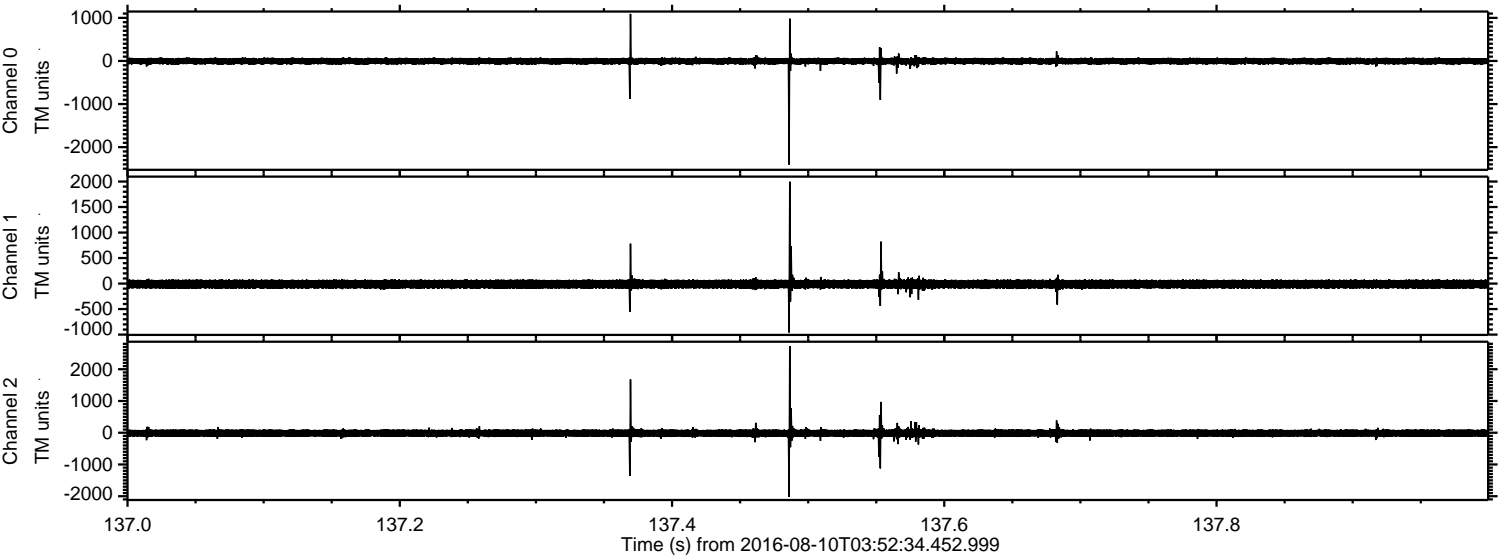

Processed Wed Aug 10 06:00:54 2016 by ELM ver.2012-10-06 from 001__elm20160810_035233__dat00.bin

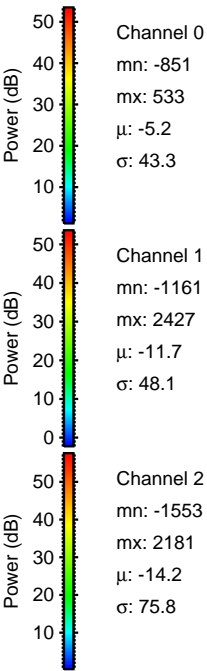
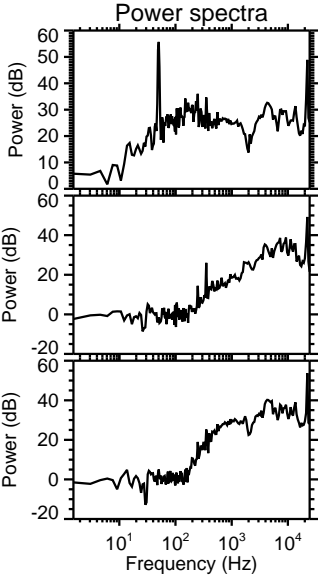
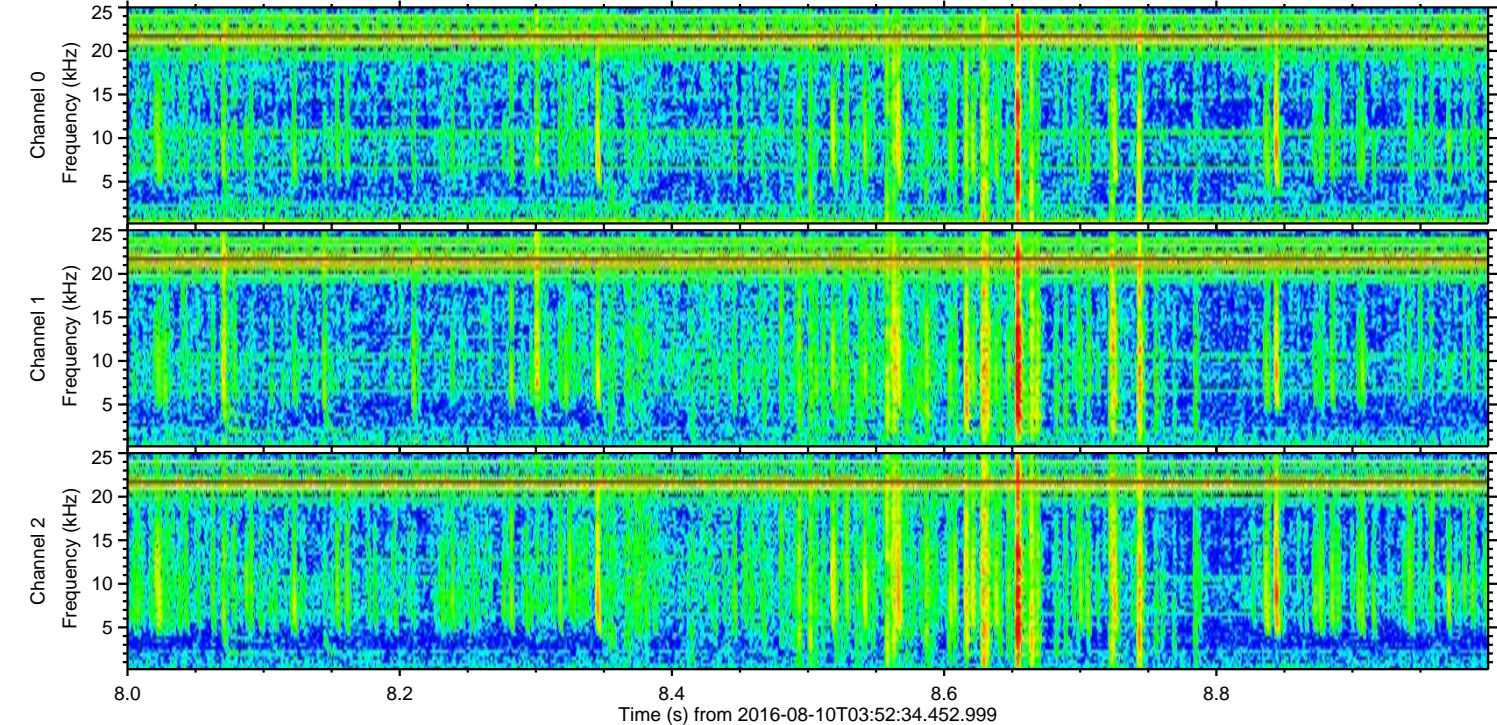
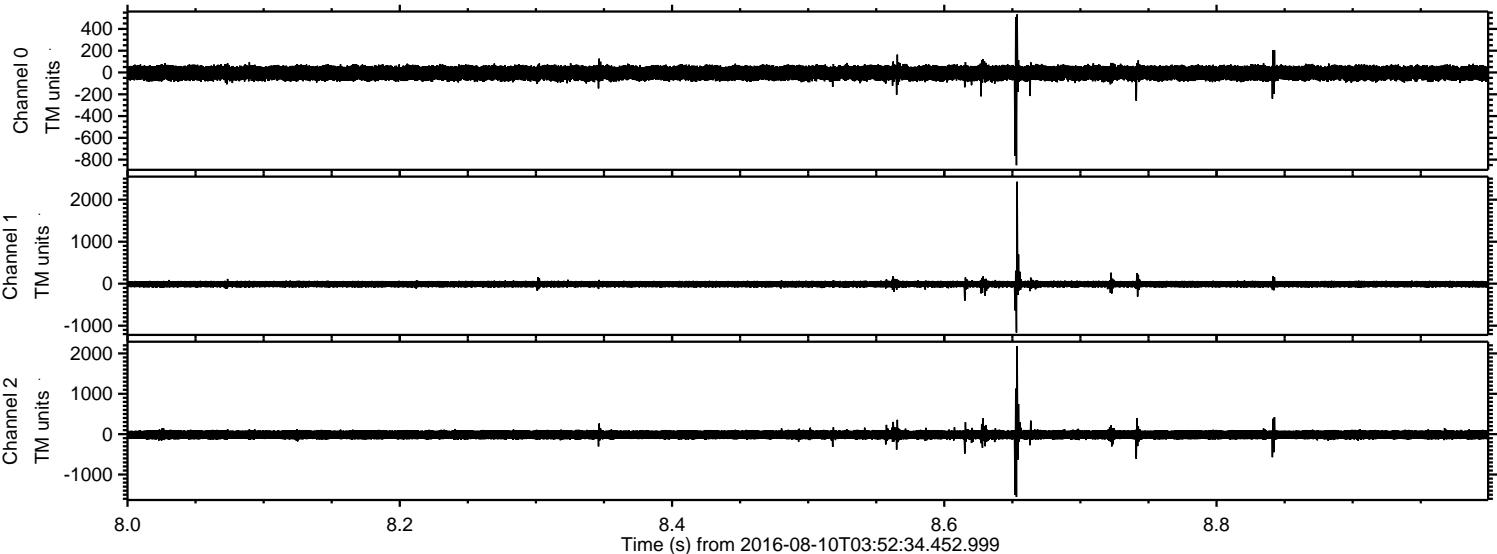

Processed Wed Aug 10 06:00:55 2016 by ELM ver.2012-10-06 from 001__elm20160810_035233__dat00.bin

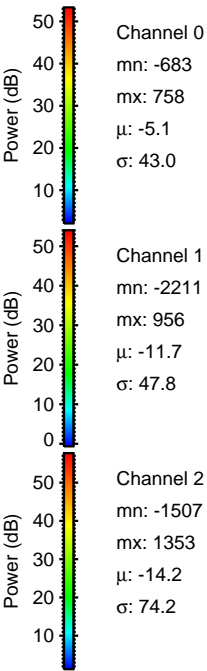
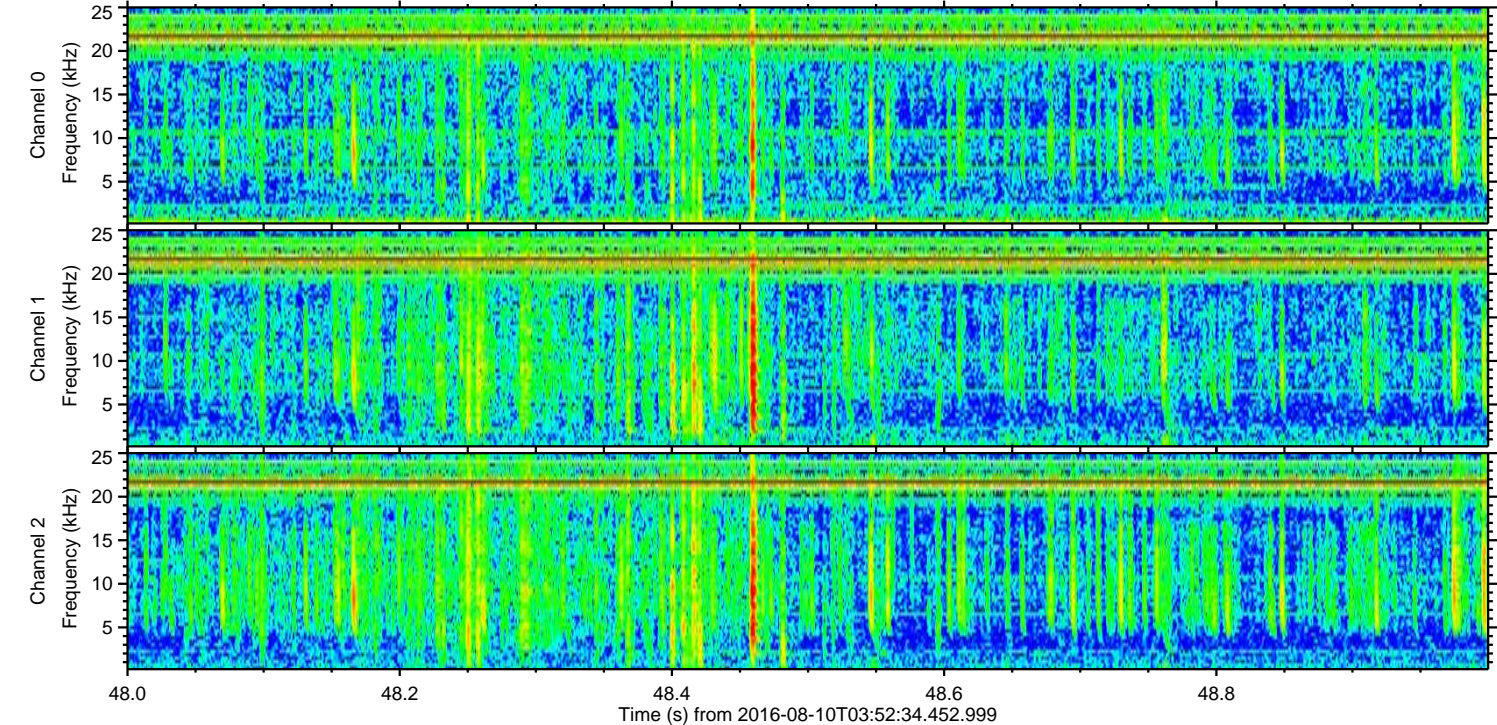
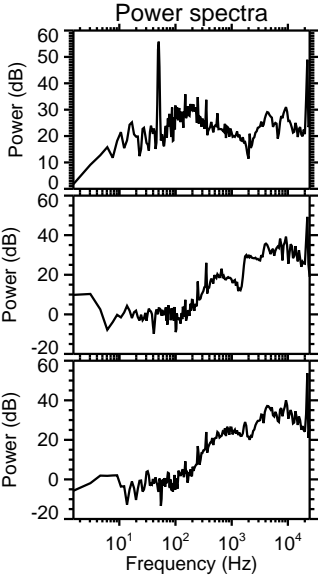
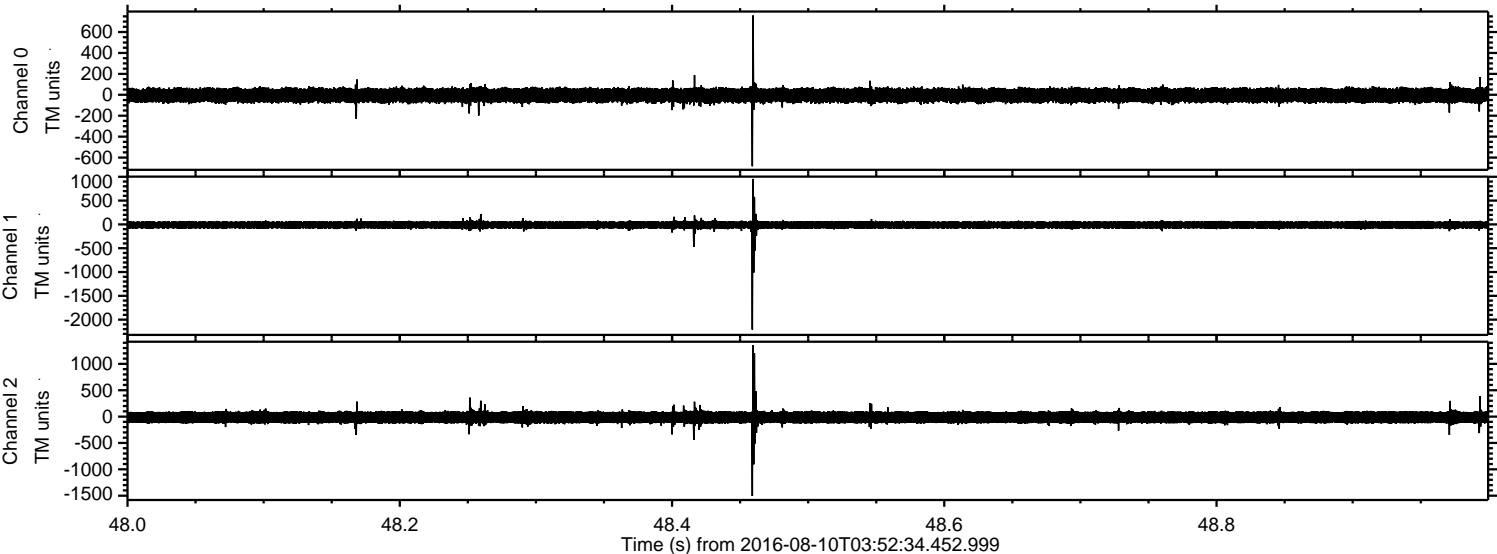

Processed Wed Aug 10 06:00:56 2016 by ELM ver.2012-10-06 from 001__elm20160810_035233__dat00.bin

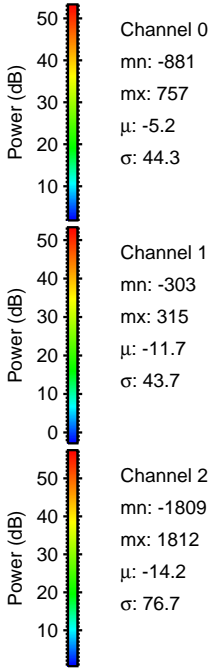
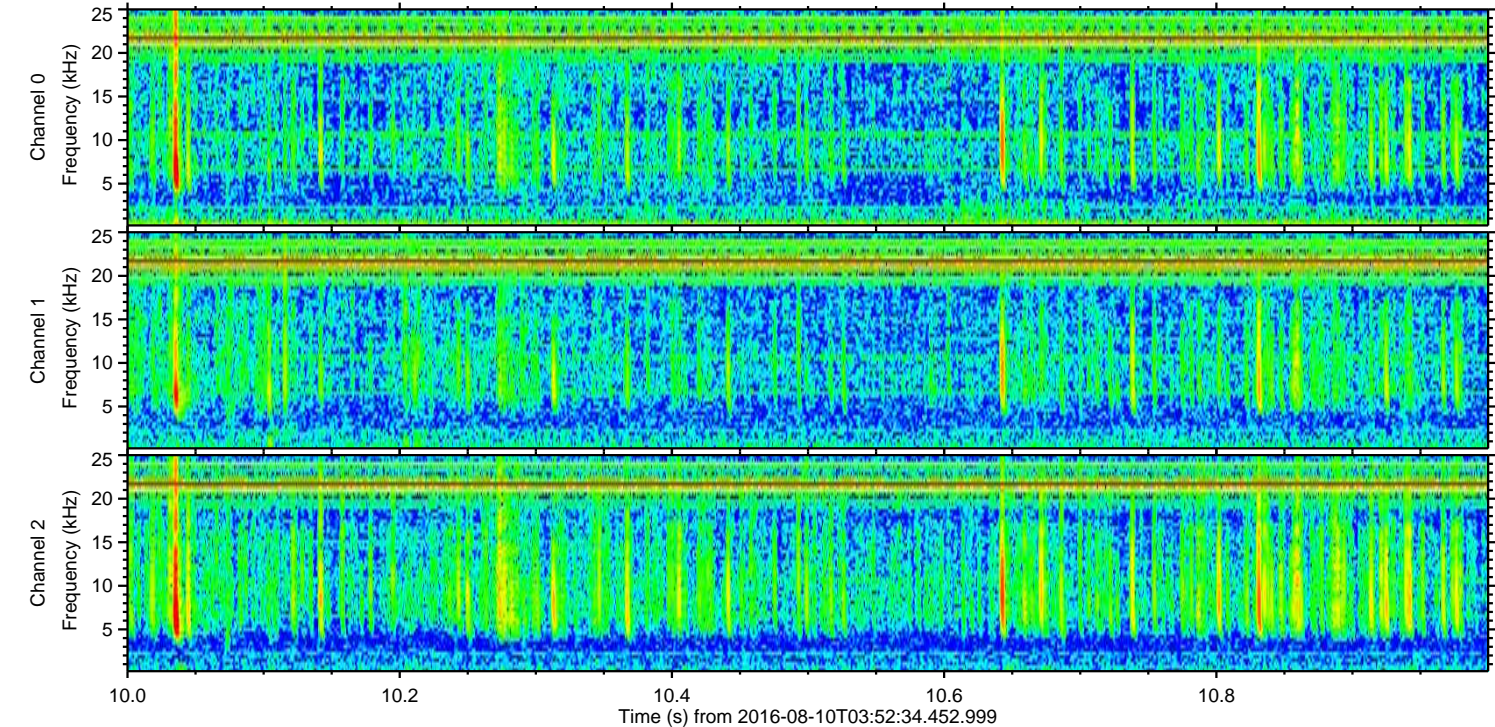
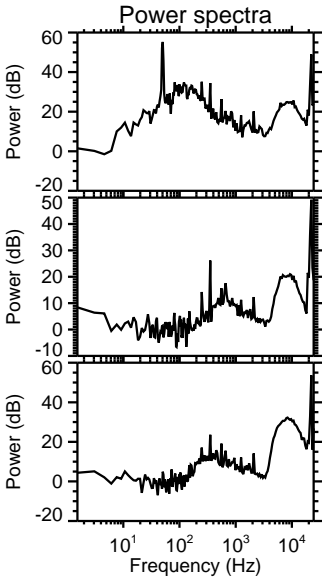
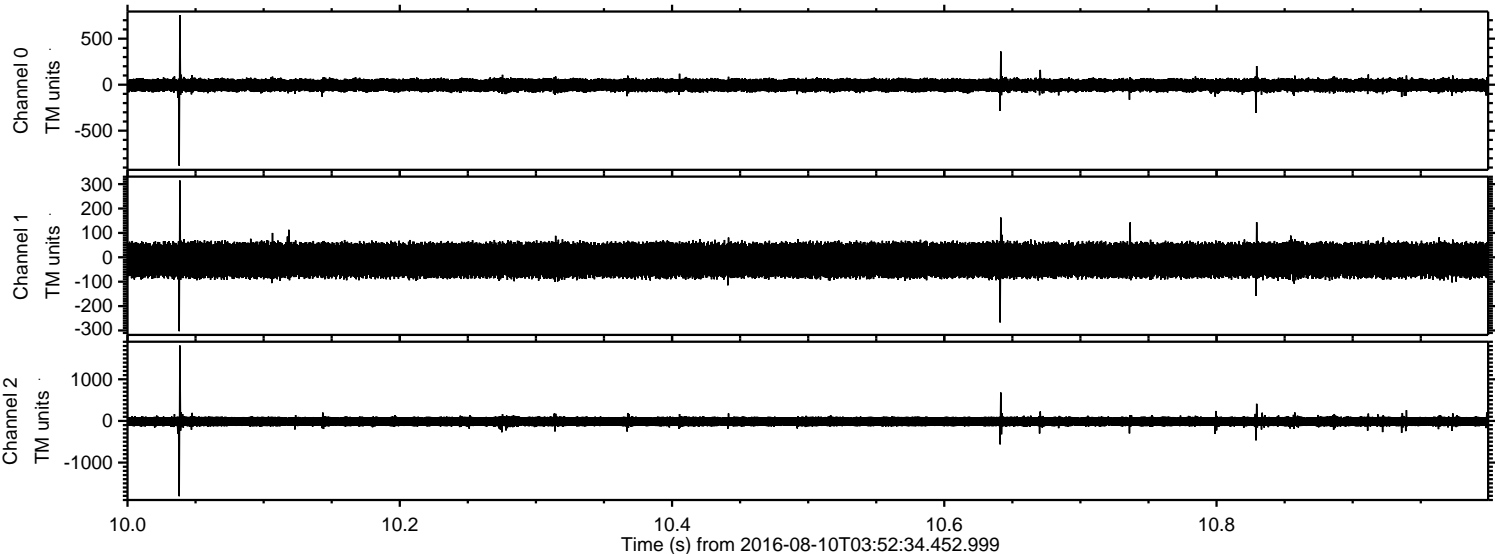

Processed Wed Aug 10 06:00:57 2016 by ELM ver.2012-10-06 from 001__elm20160810_035233__dat00.bin

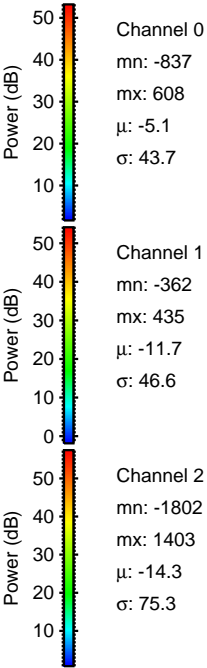
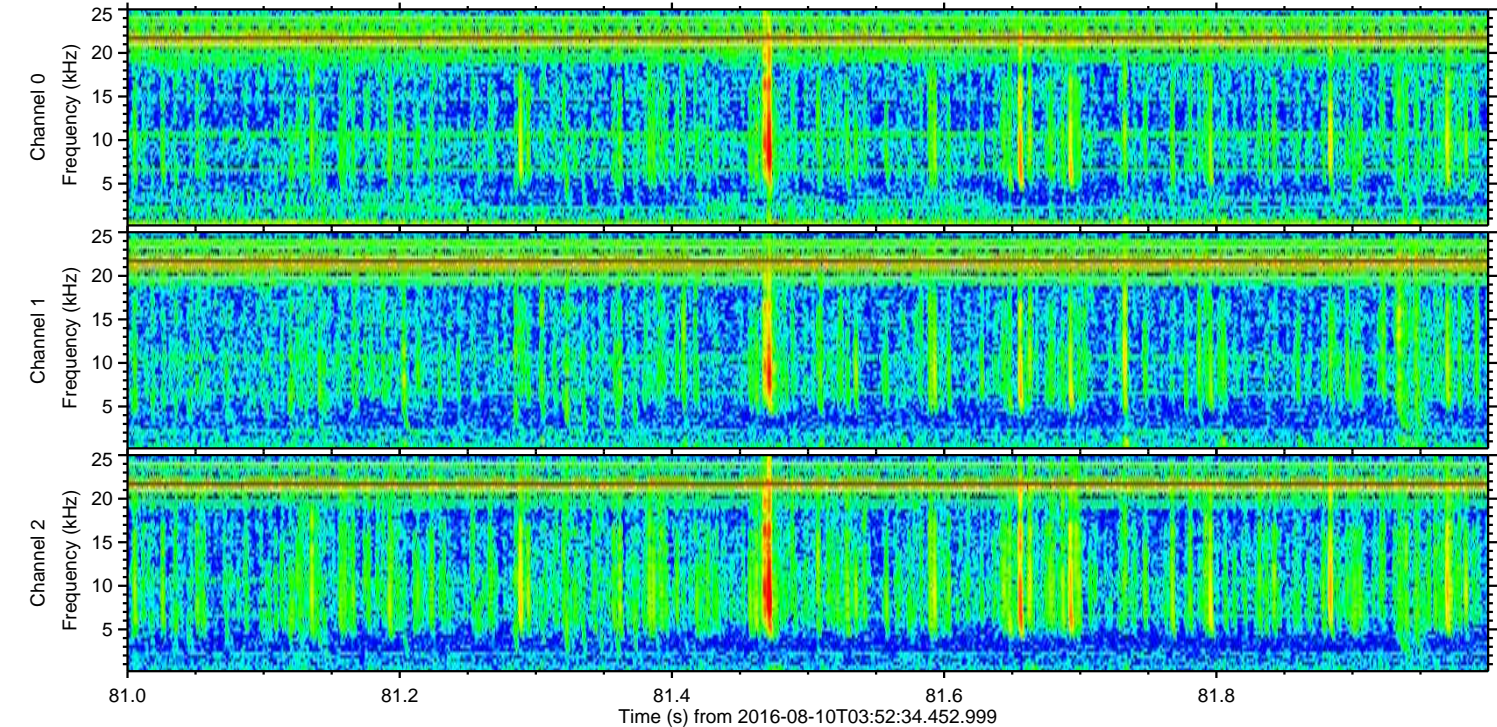
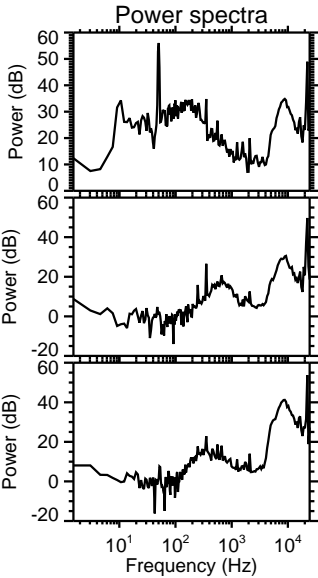
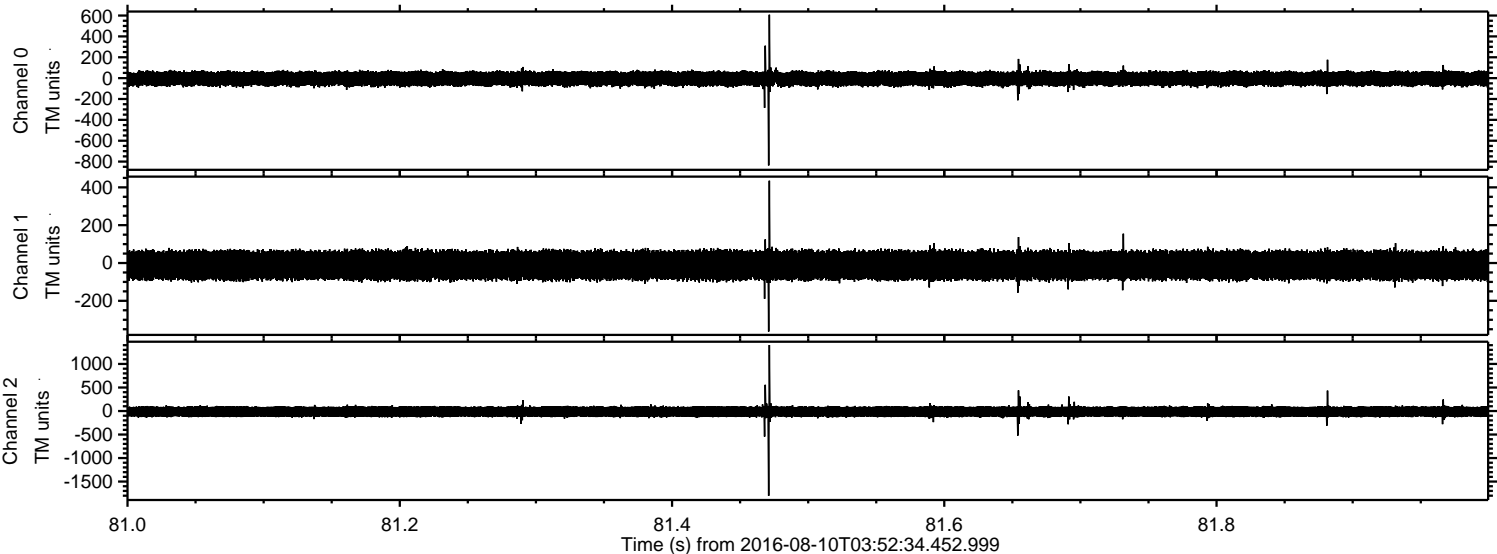

Processed Wed Aug 10 06:00:58 2016 by ELM ver.2012-10-06 from 001__elm20160810_035233__dat00.bin

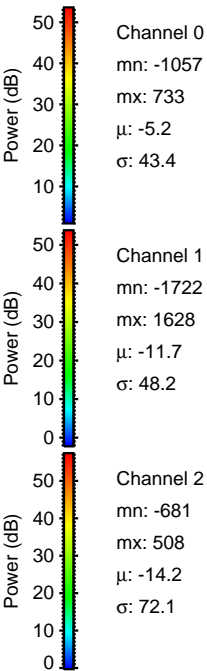
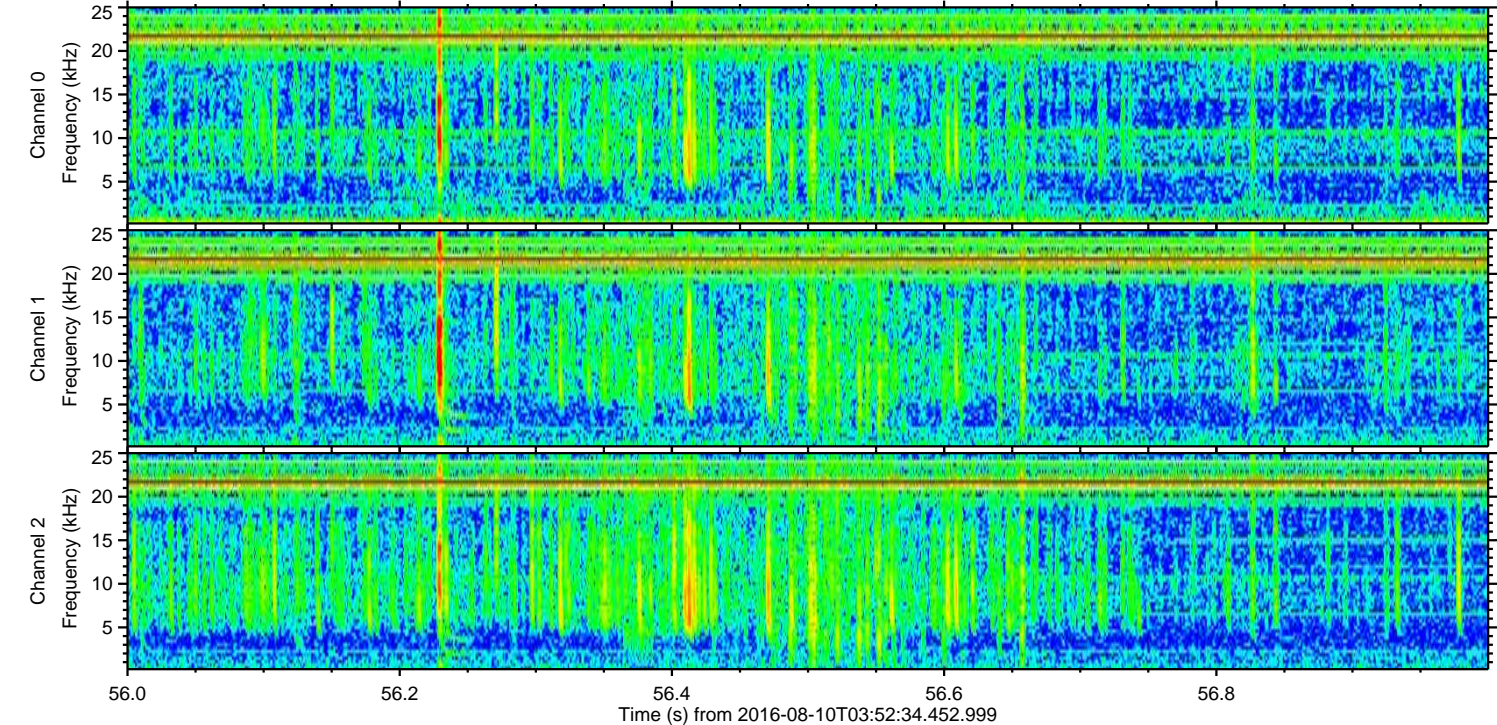
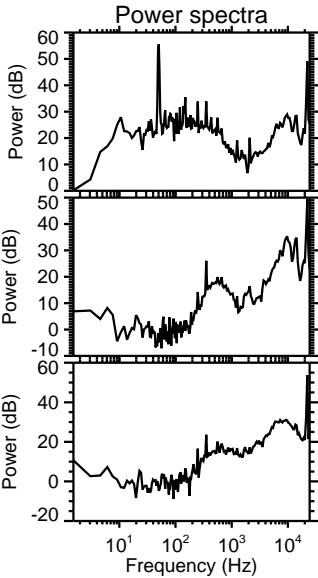
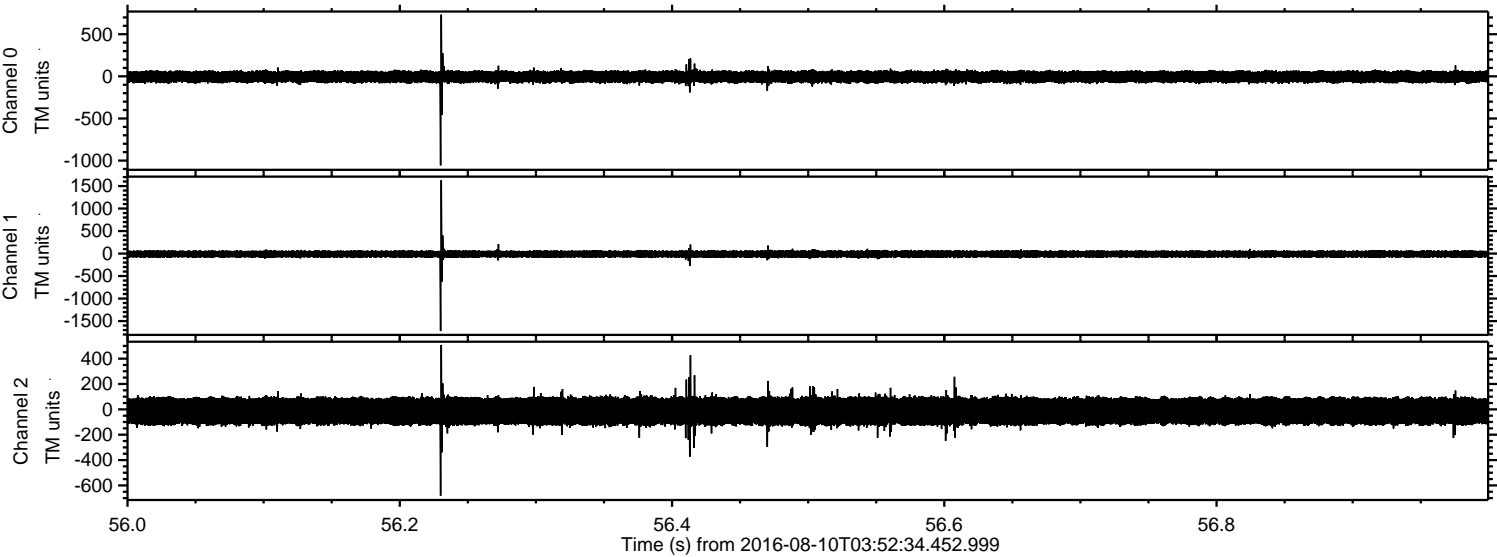

Processed Wed Aug 10 06:00:59 2016 by ELM ver.2012-10-06 from 001__elm20160810_035233__dat00.bin

