

# ELMAVAN 3D WAVEFORMS (Measured data sampled at 50 kHz) 51000 packets of 144 samples from 2016-08-10T02:27:30.701.000.

Processed Wed Aug 10 04:35:31 2016 by ELM ver.2012-10-06 from 001\_\_elm20160810\_022729\_\_dat00.bin

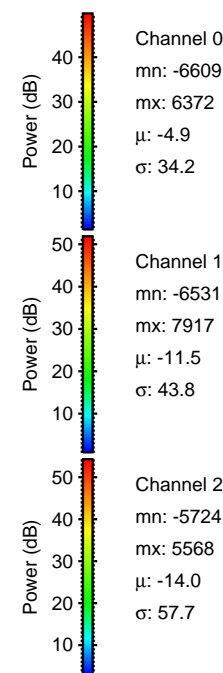
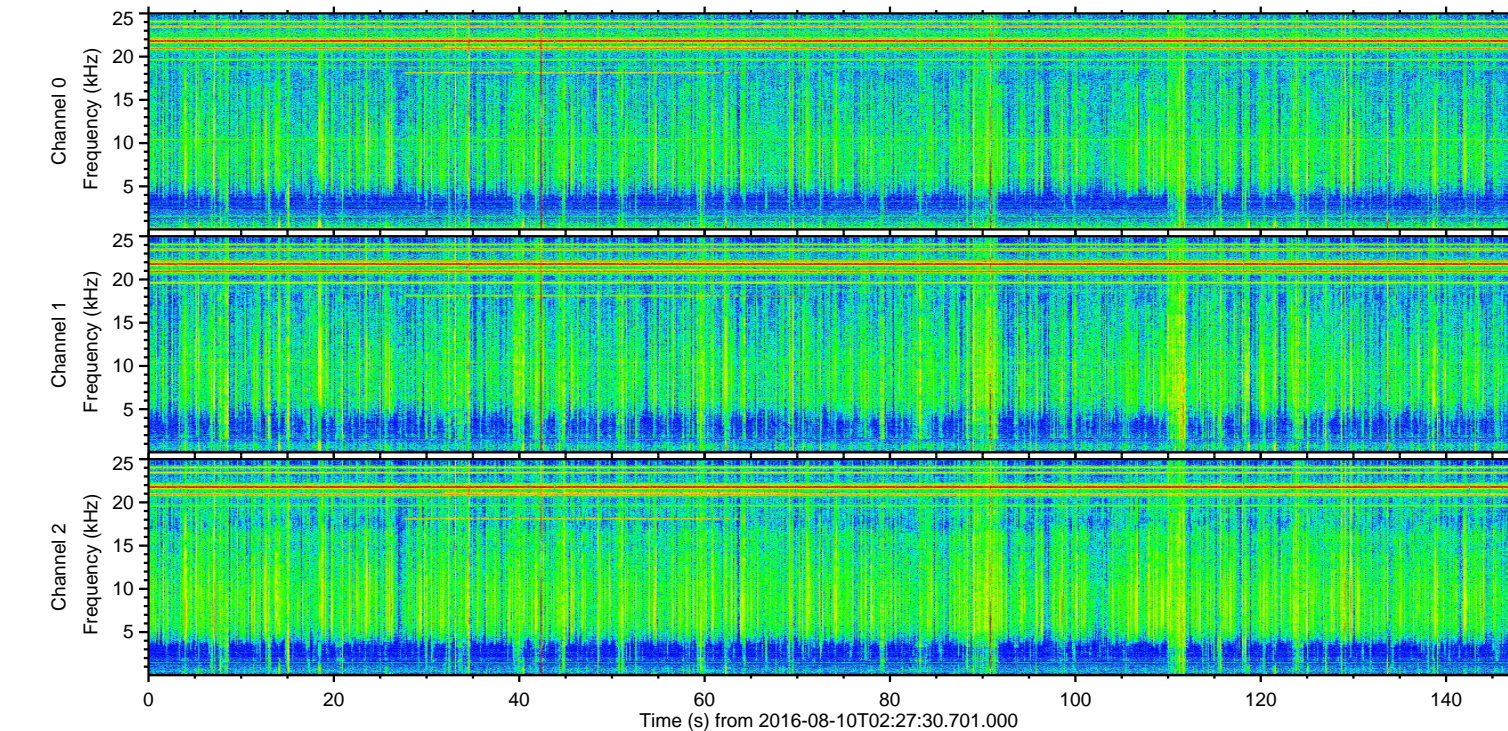
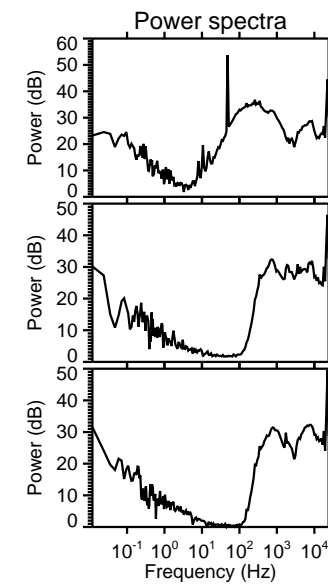
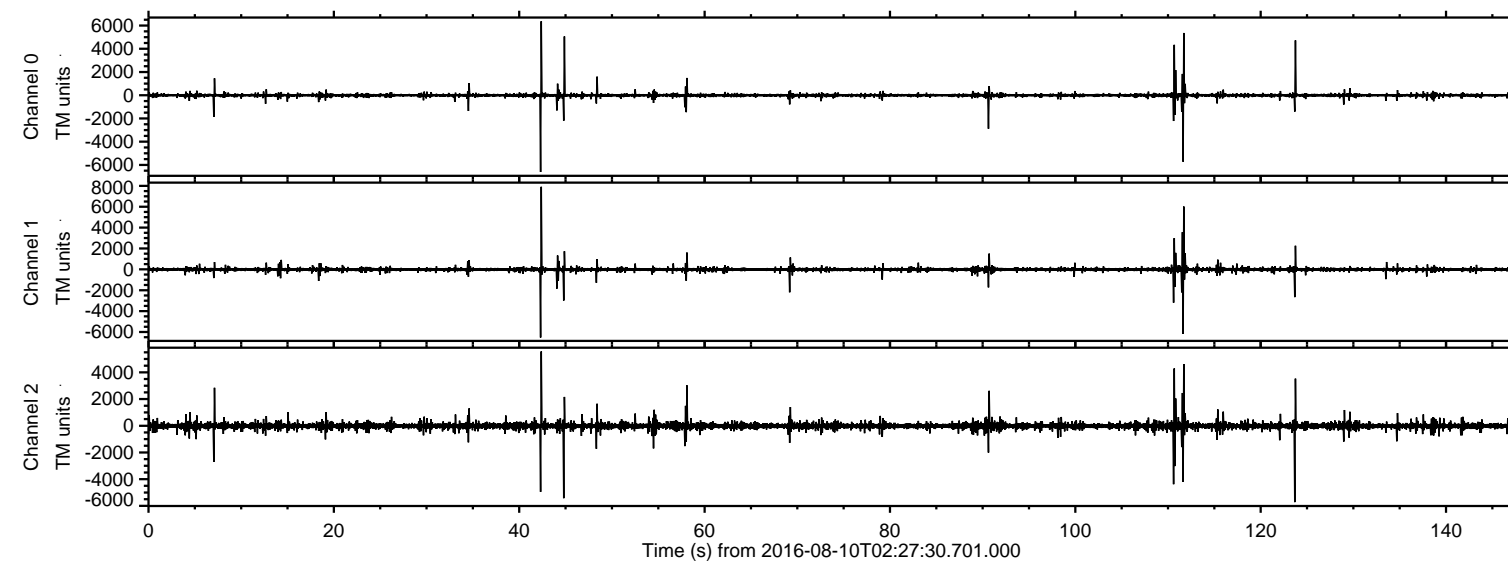

Channel 0  
mn: -6609  
mx: 6372  
 $\mu$ : -4.9  
 $\sigma$ : 34.2

Channel 1  
mn: -6531  
mx: 7917  
 $\mu$ : -11.5  
 $\sigma$ : 43.8

Channel 2  
mn: -5724  
mx: 5568  
 $\mu$ : -14.0  
 $\sigma$ : 57.7

Processed Wed Aug 10 04:35:43 2016 by ELM ver.2012-10-06 from 001\_\_elm20160810\_022729\_\_dat00.bin

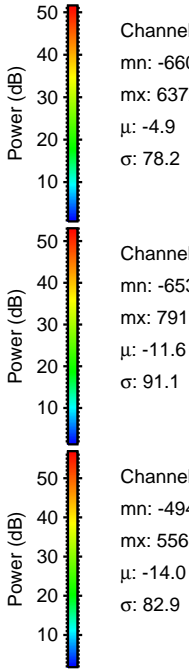
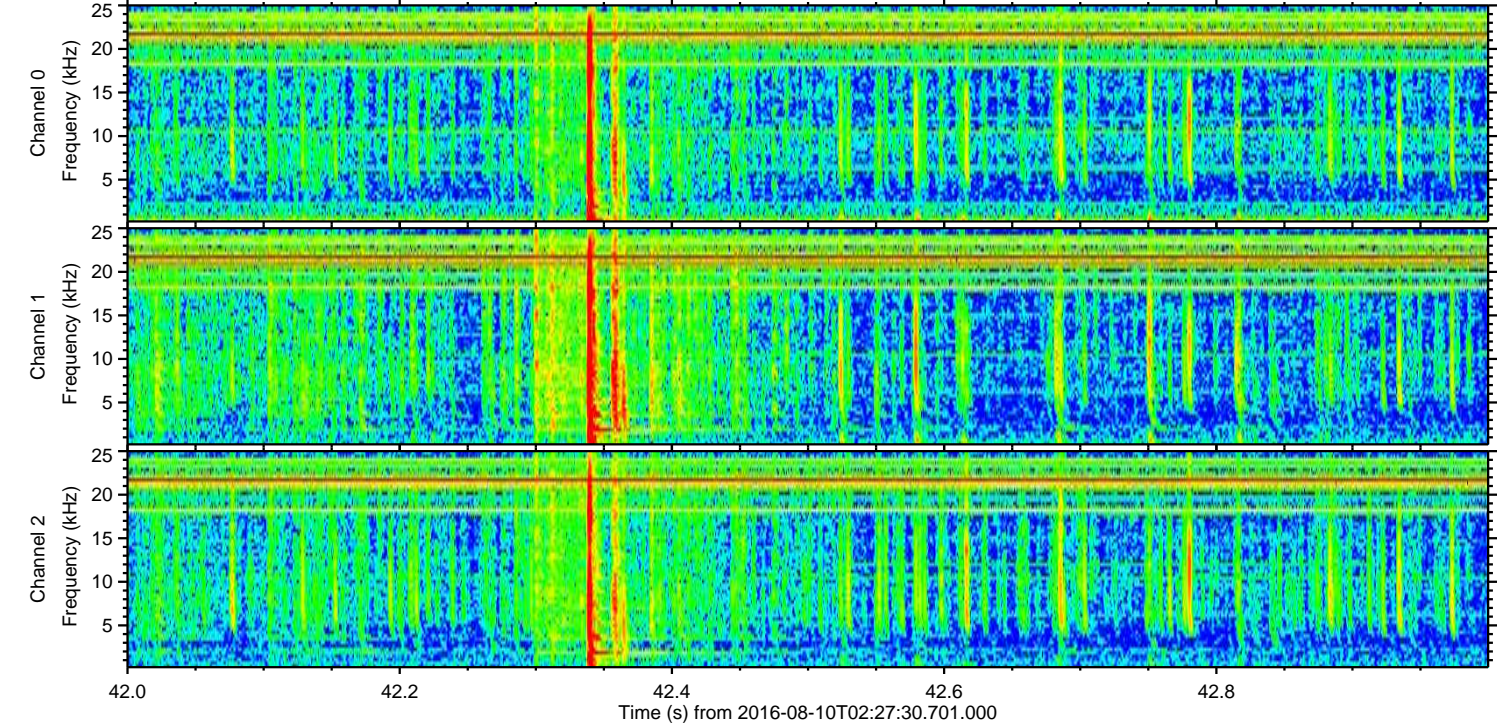
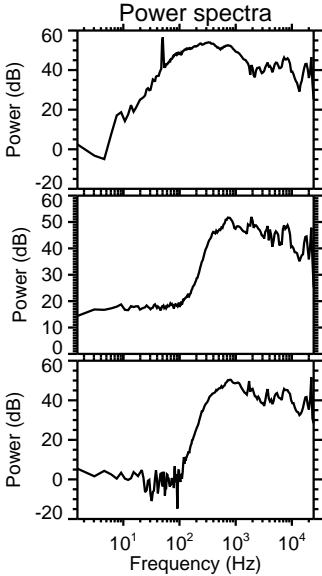
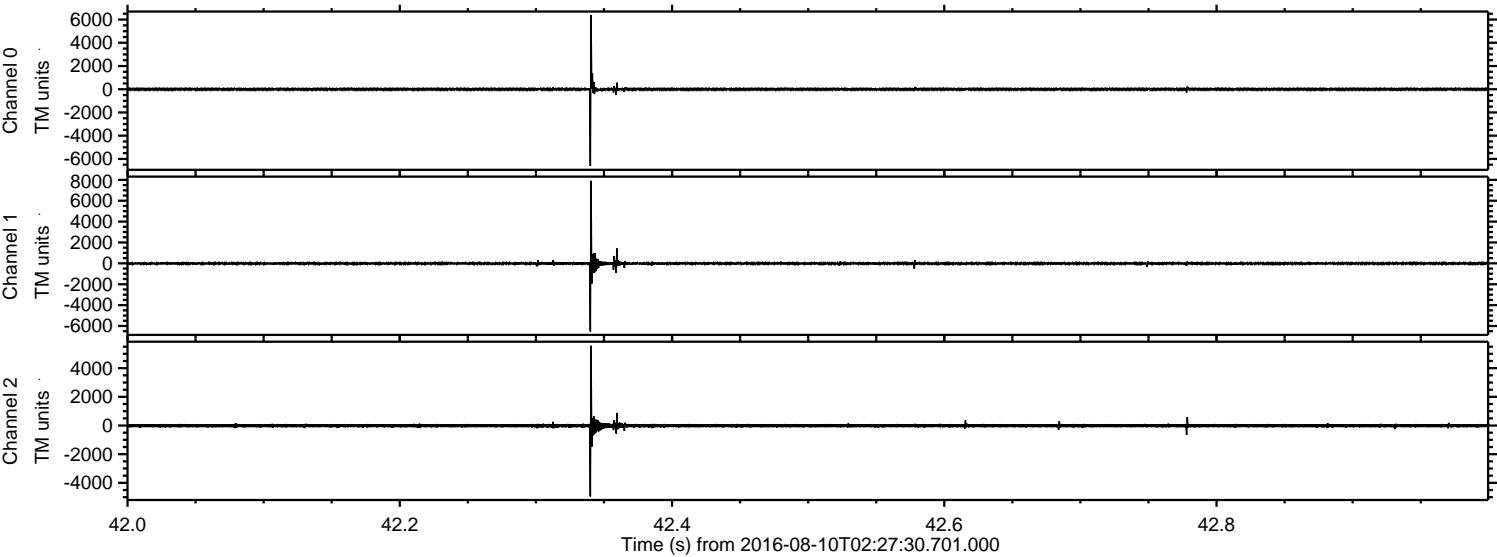

ELMAVAN 3D WAVEFORMS (Measured data sampled at 50 kHz) 51000 packets of 144 samples from 2016-08-10T02:27:30.701.000. Part 112/147

Processed Wed Aug 10 04:35:44 2016 by ELM ver.2012-10-06 from 001\_\_elm20160810\_022729\_\_dat00.bin

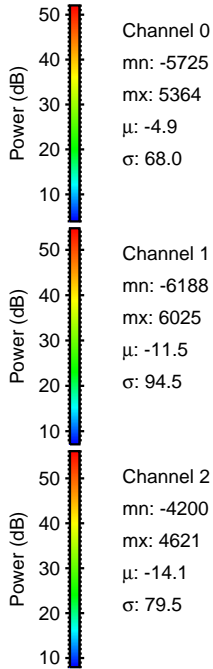
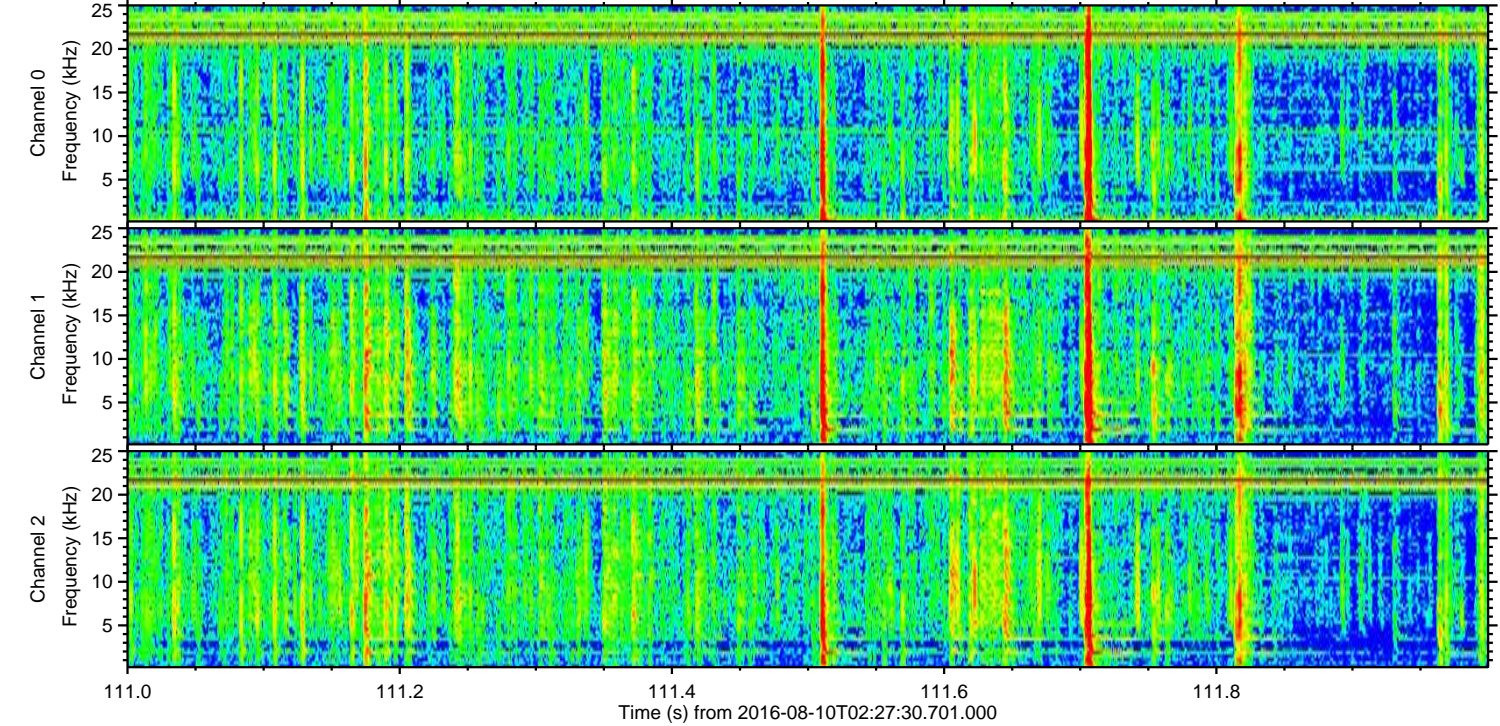
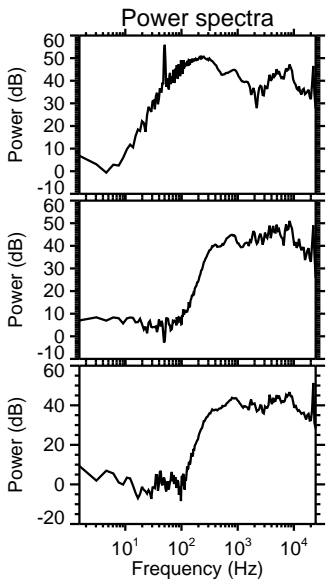
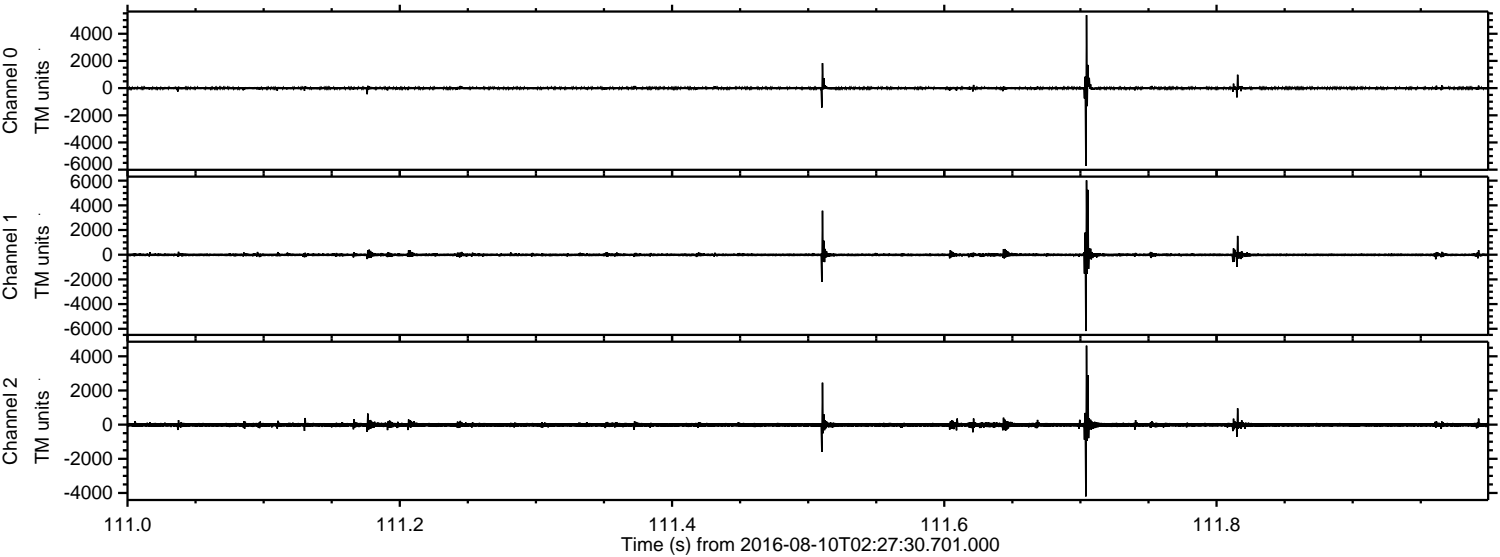

ELMAVAN 3D WAVEFORMS (Measured data sampled at 50 kHz) 51000 packets of 144 samples from 2016-08-10T02:27:30.701.000. Part 124/147

Processed Wed Aug 10 04:35:44 2016 by ELM ver.2012-10-06 from 001\_\_elm20160810\_022729\_\_dat00.bin

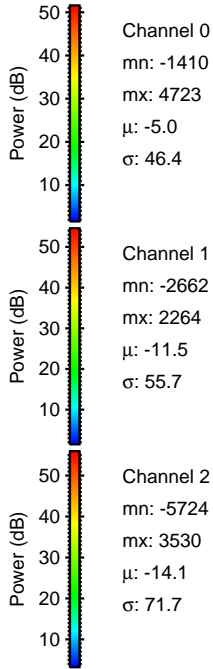
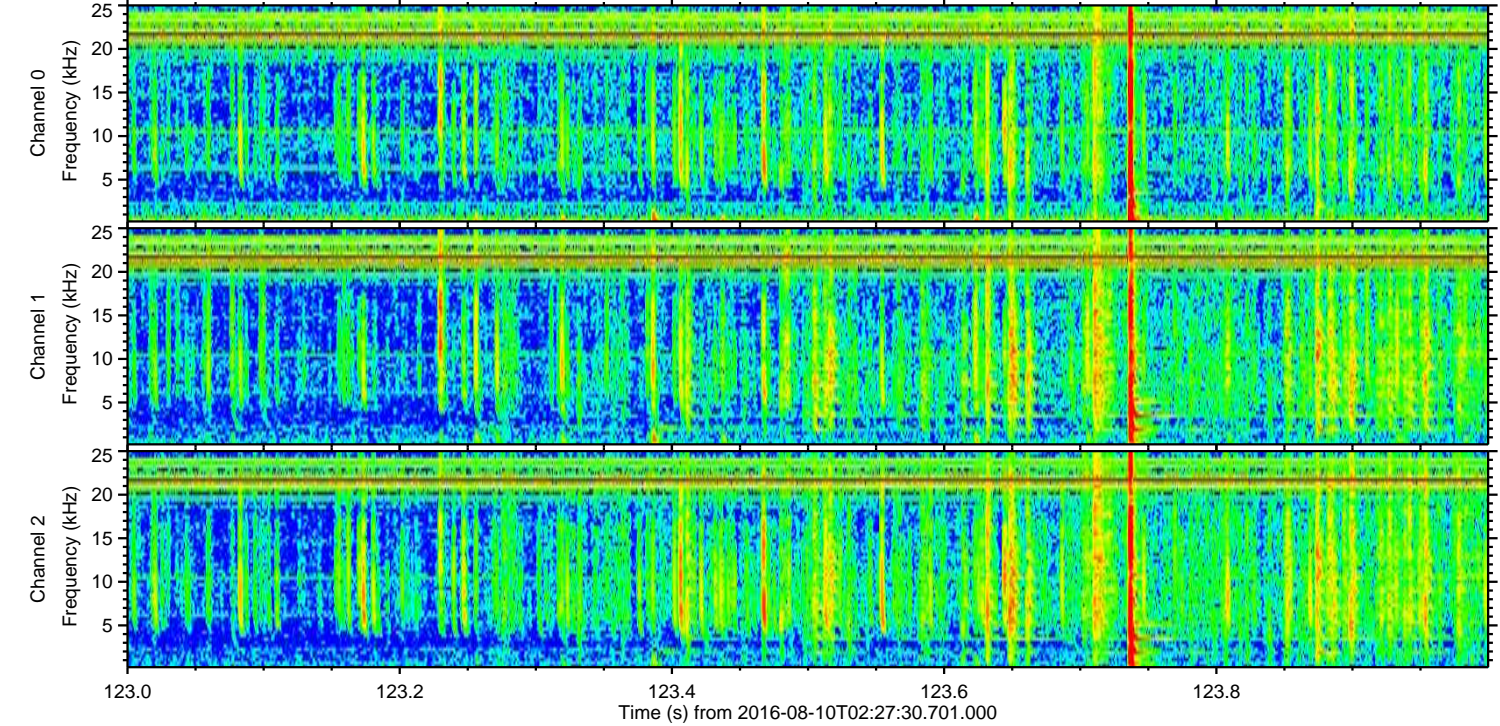
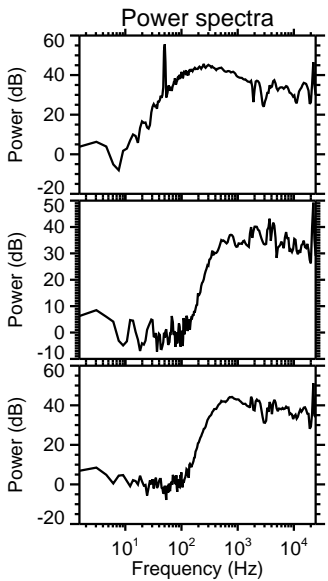
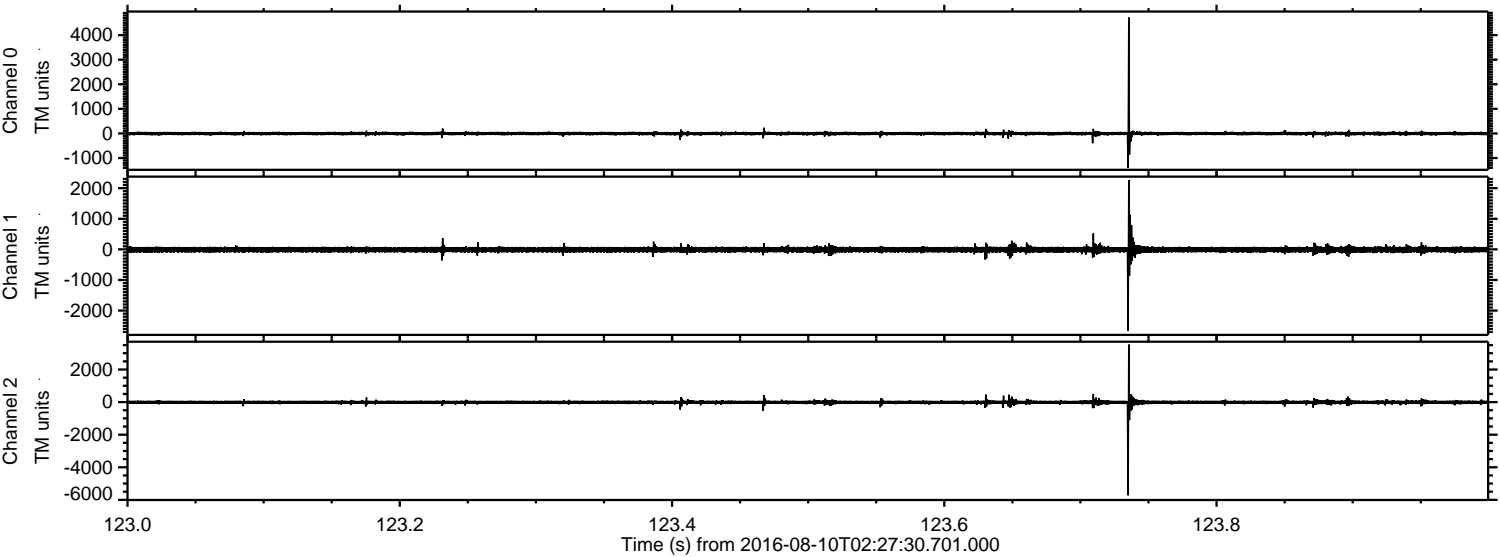

Processed Wed Aug 10 04:35:45 2016 by ELM ver.2012-10-06 from 001\_\_elm20160810\_022729\_\_dat00.bin

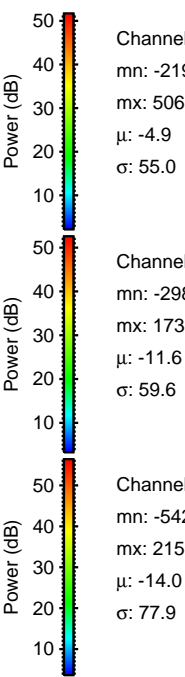
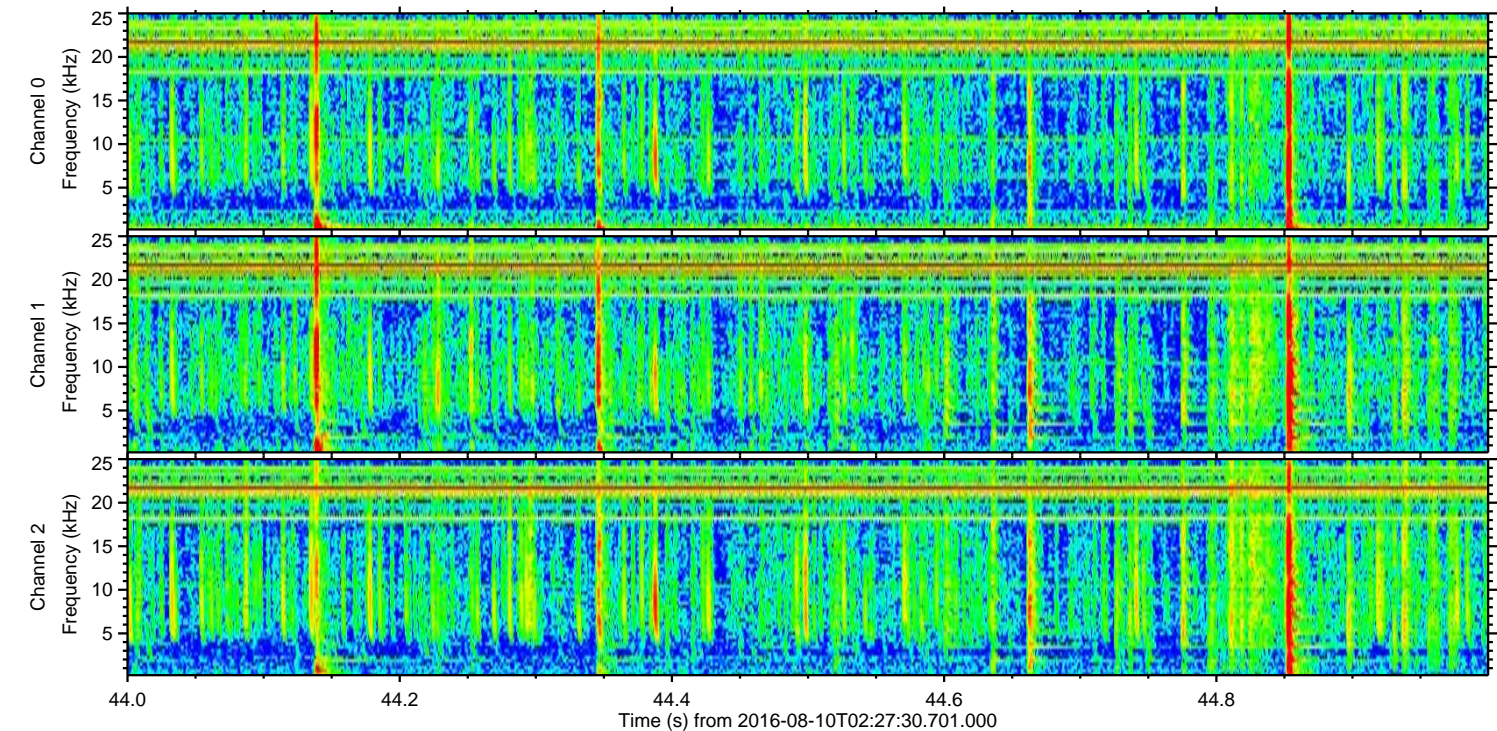
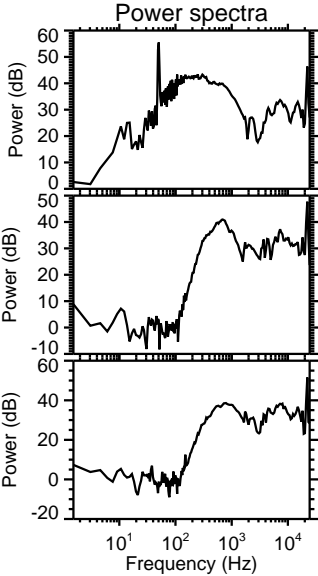
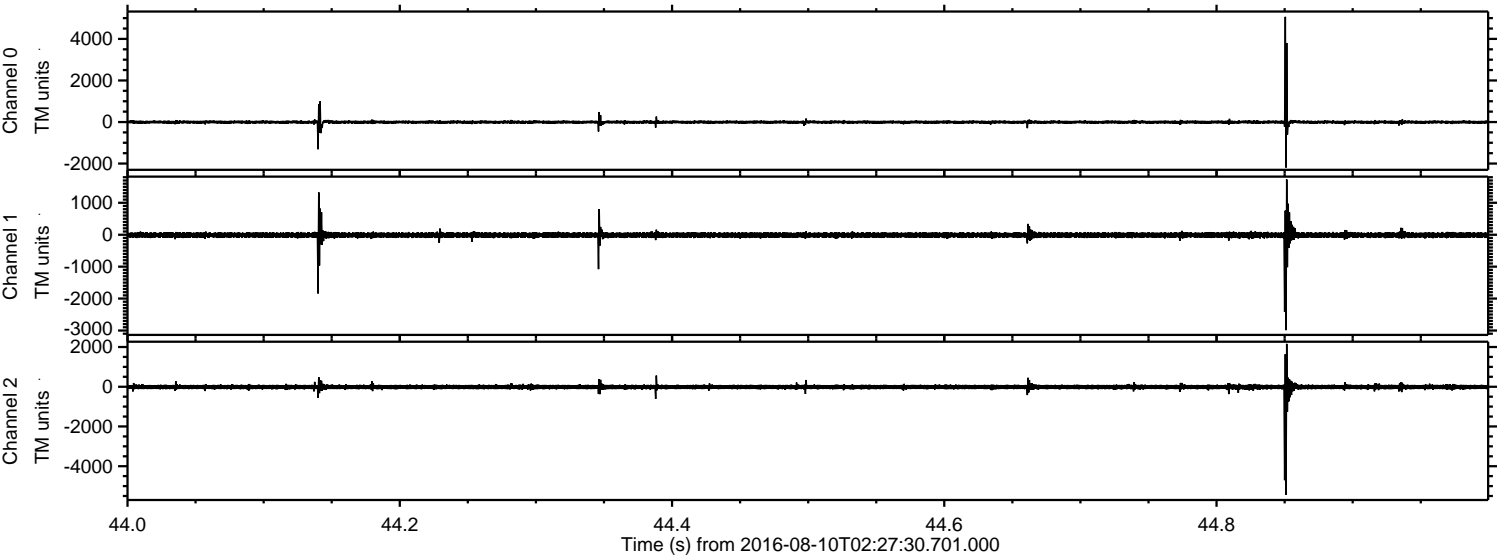

Channel 0  
mn: -2192  
mx: 5065  
 $\mu$ : -4.9  
 $\sigma$ : 55.0

Channel 1  
mn: -2989  
mx: 1733  
 $\mu$ : -11.6  
 $\sigma$ : 59.6

Channel 2  
mn: -5429  
mx: 2158  
 $\mu$ : -14.0  
 $\sigma$ : 77.9

ELMAVAN 3D WAVEFORMS (Measured data sampled at 50 kHz) 51000 packets of 144 samples from 2016-08-10T02:27:30.701.000. Part 111/147

Processed Wed Aug 10 04:35:46 2016 by ELM ver.2012-10-06 from 001\_\_elm20160810\_022729\_\_dat00.bin

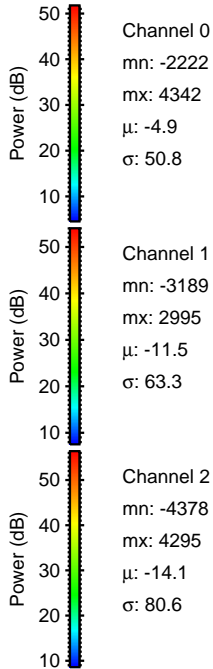
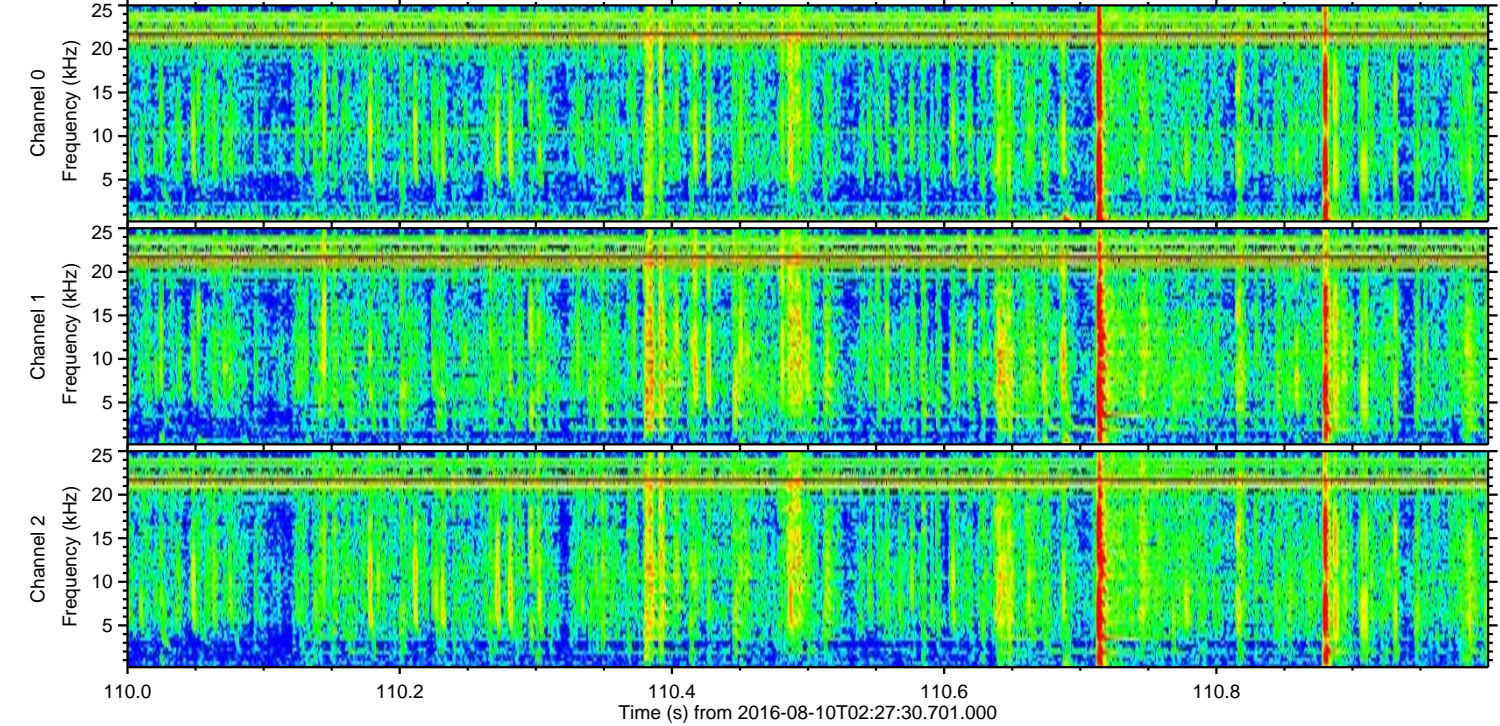
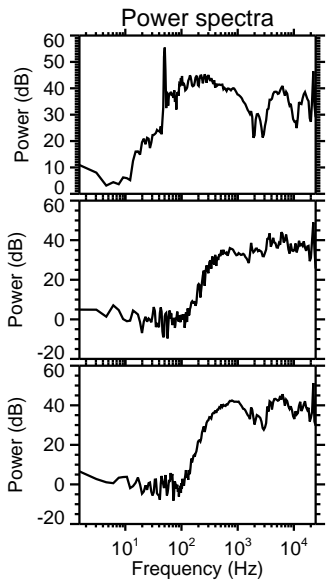
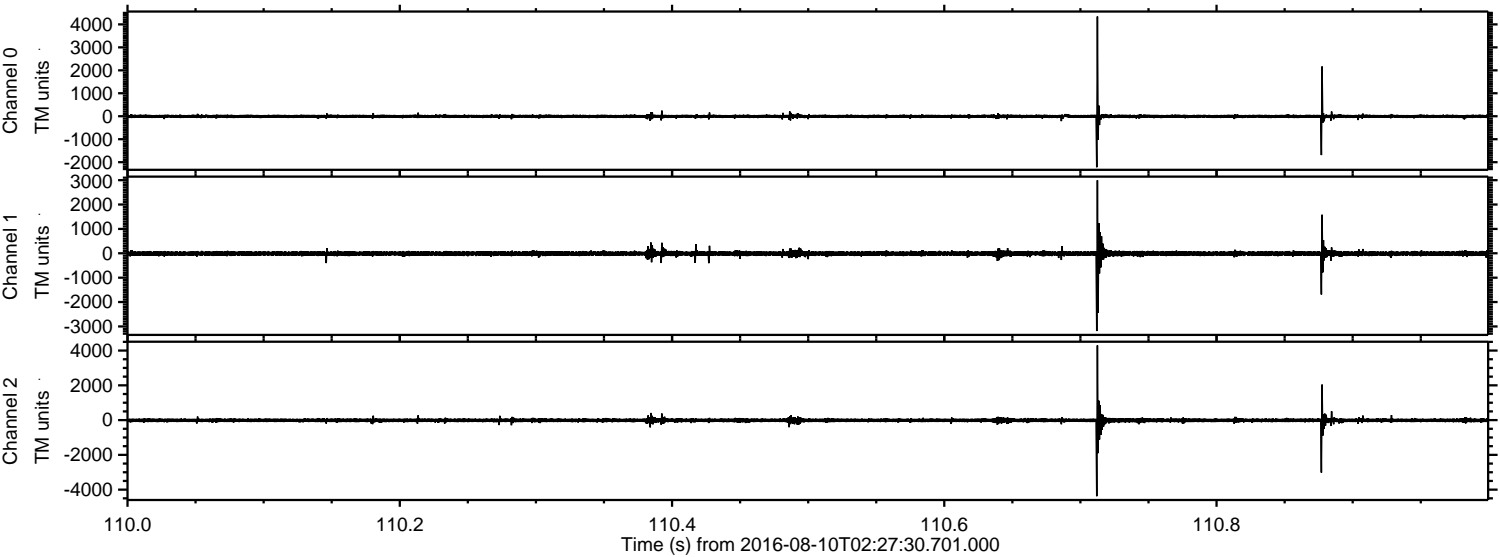

Processed Wed Aug 10 04:35:47 2016 by ELM ver.2012-10-06 from 001\_\_elm20160810\_022729\_\_dat00.bin

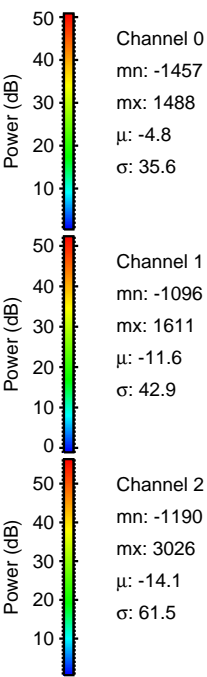
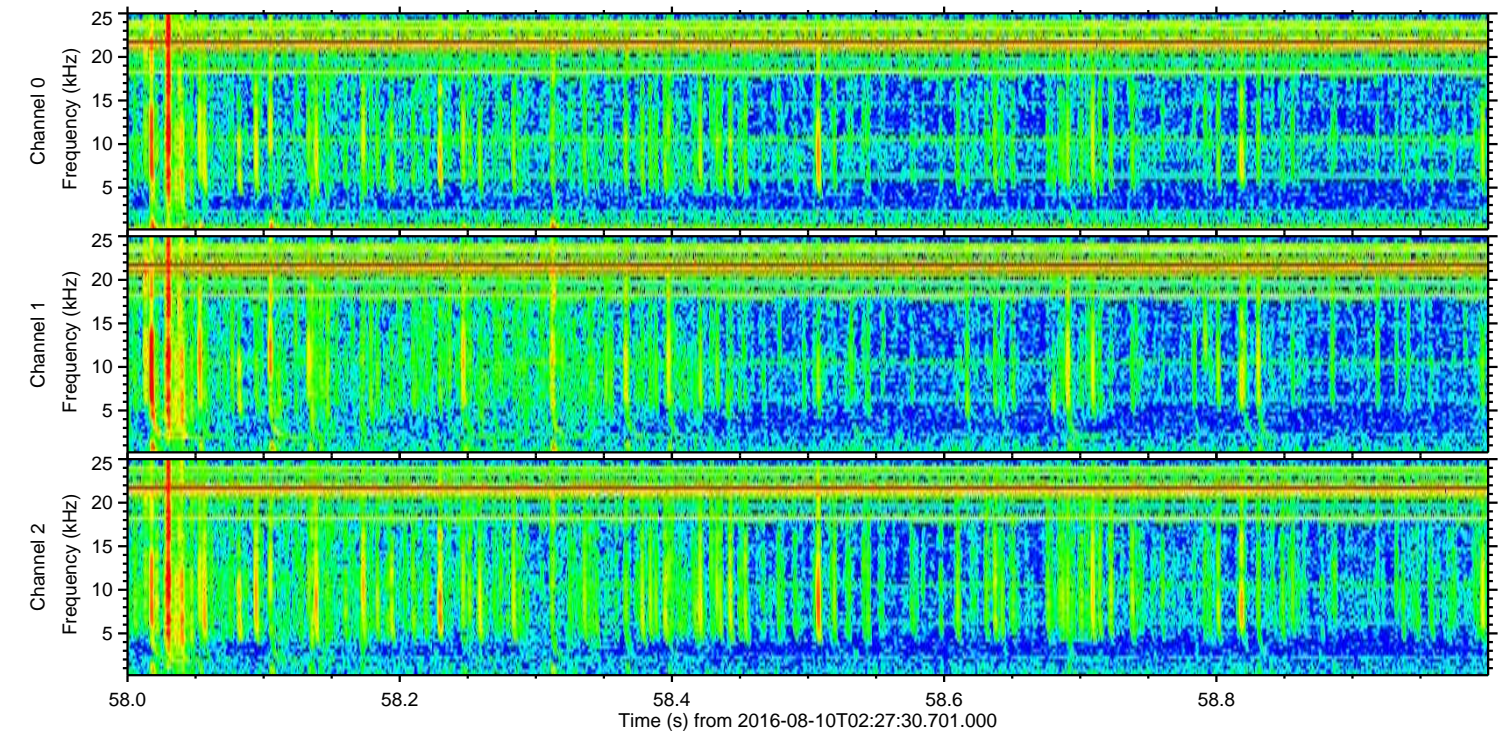
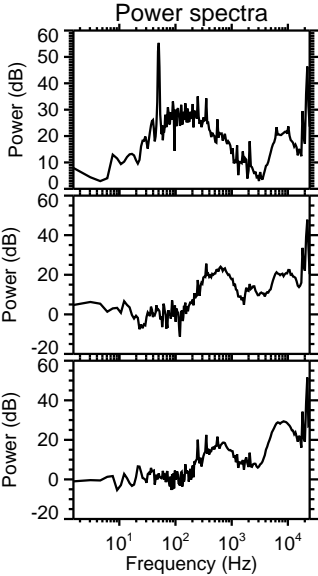
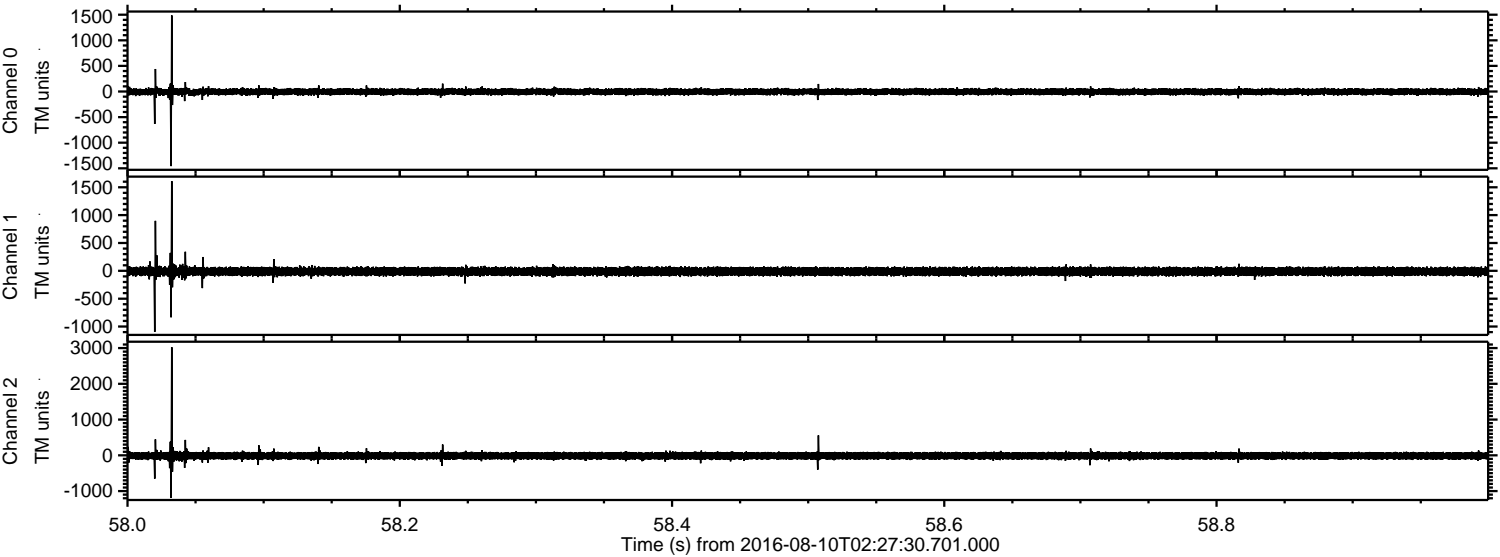

Processed Wed Aug 10 04:35:48 2016 by ELM ver.2012-10-06 from 001\_\_elm20160810\_022729\_\_dat00.bin

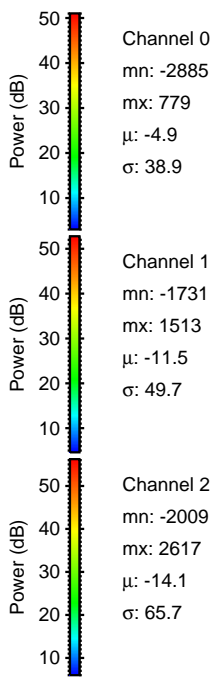
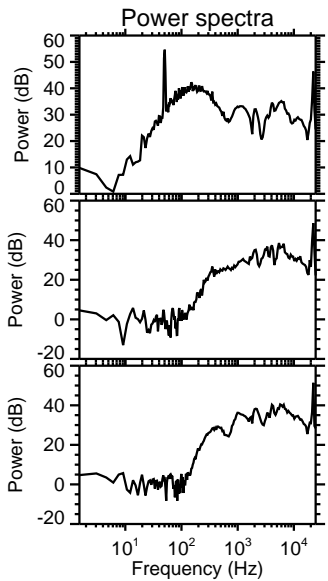
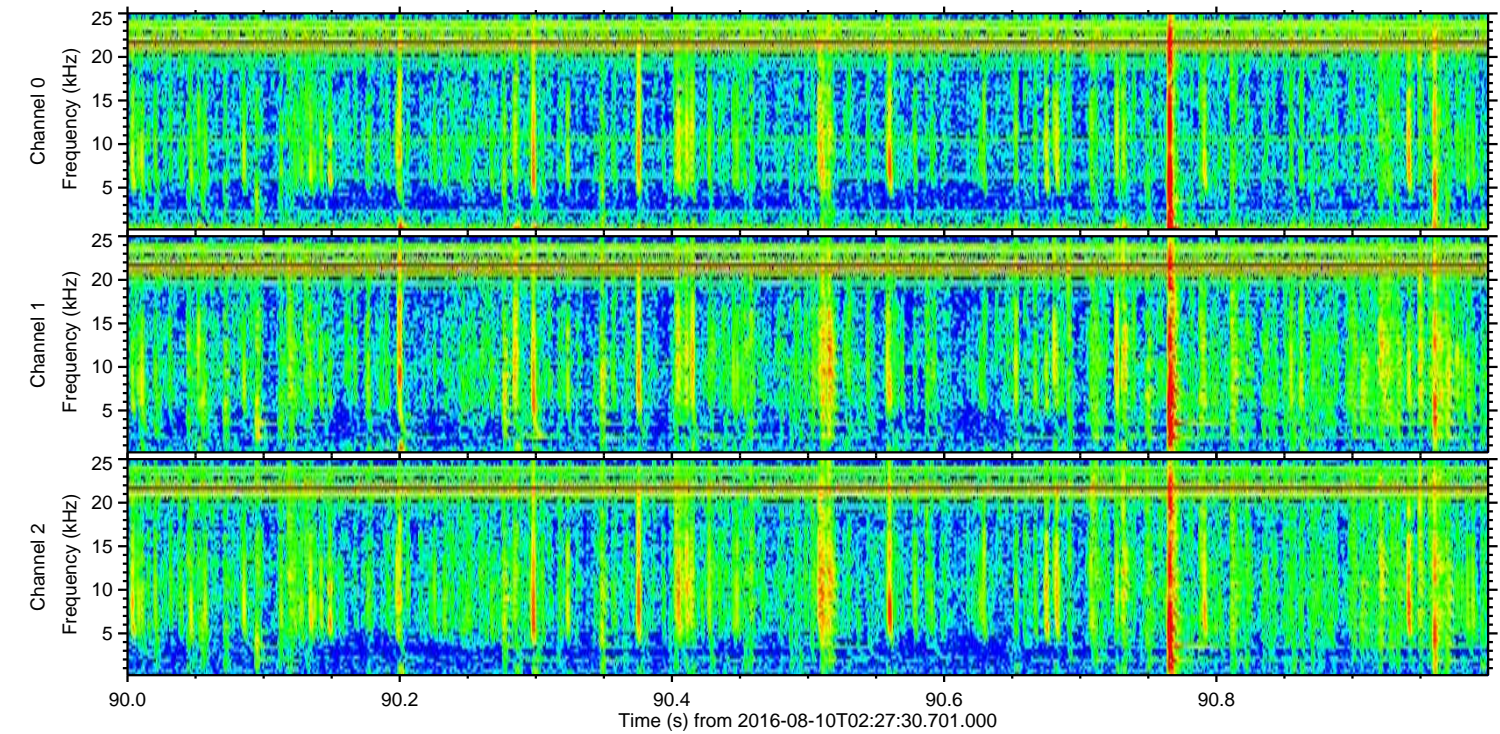
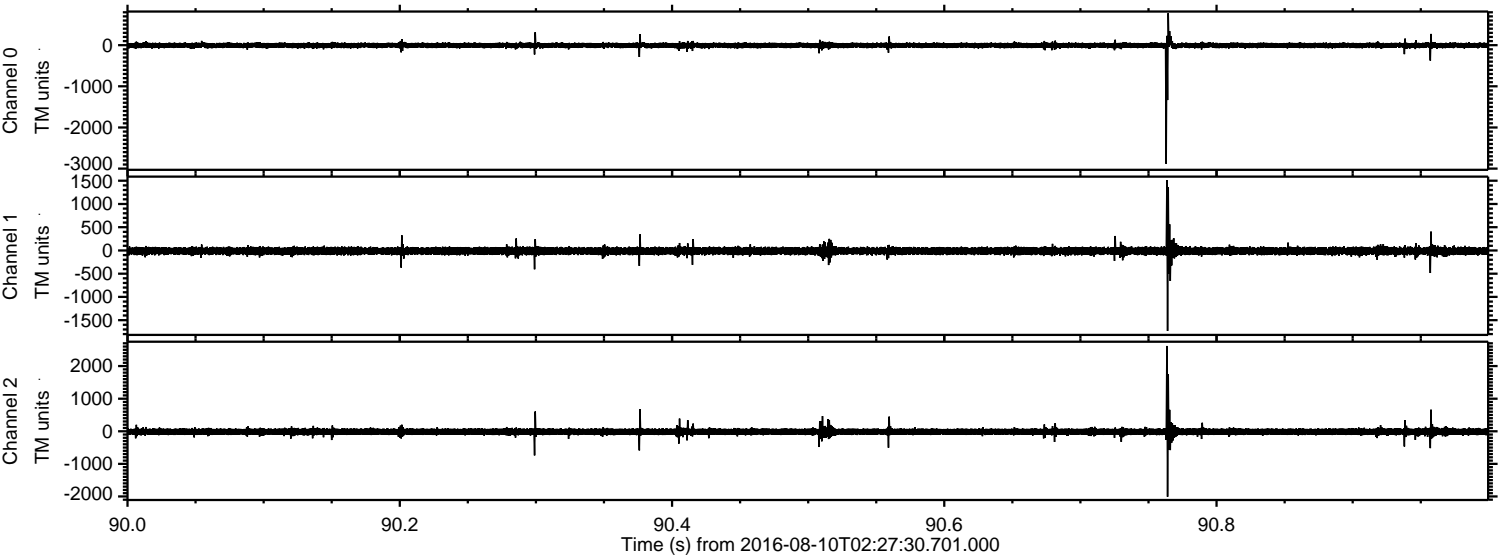

Channel 0  
mn: -2885  
mx: 779  
 $\mu$ : -4.9  
 $\sigma$ : 38.9

Channel 1  
mn: -1731  
mx: 1513  
 $\mu$ : -11.5  
 $\sigma$ : 49.7

Channel 2  
mn: -2009  
mx: 2617  
 $\mu$ : -14.1  
 $\sigma$ : 65.7

Processed Wed Aug 10 04:35:49 2016 by ELM ver.2012-10-06 from 001\_\_elm20160810\_022729\_\_dat00.bin

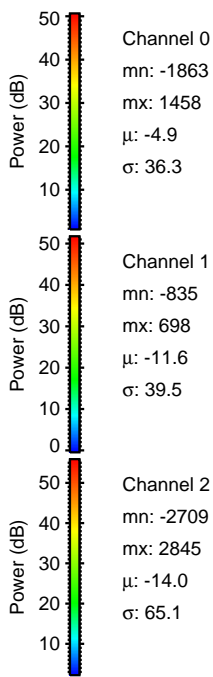
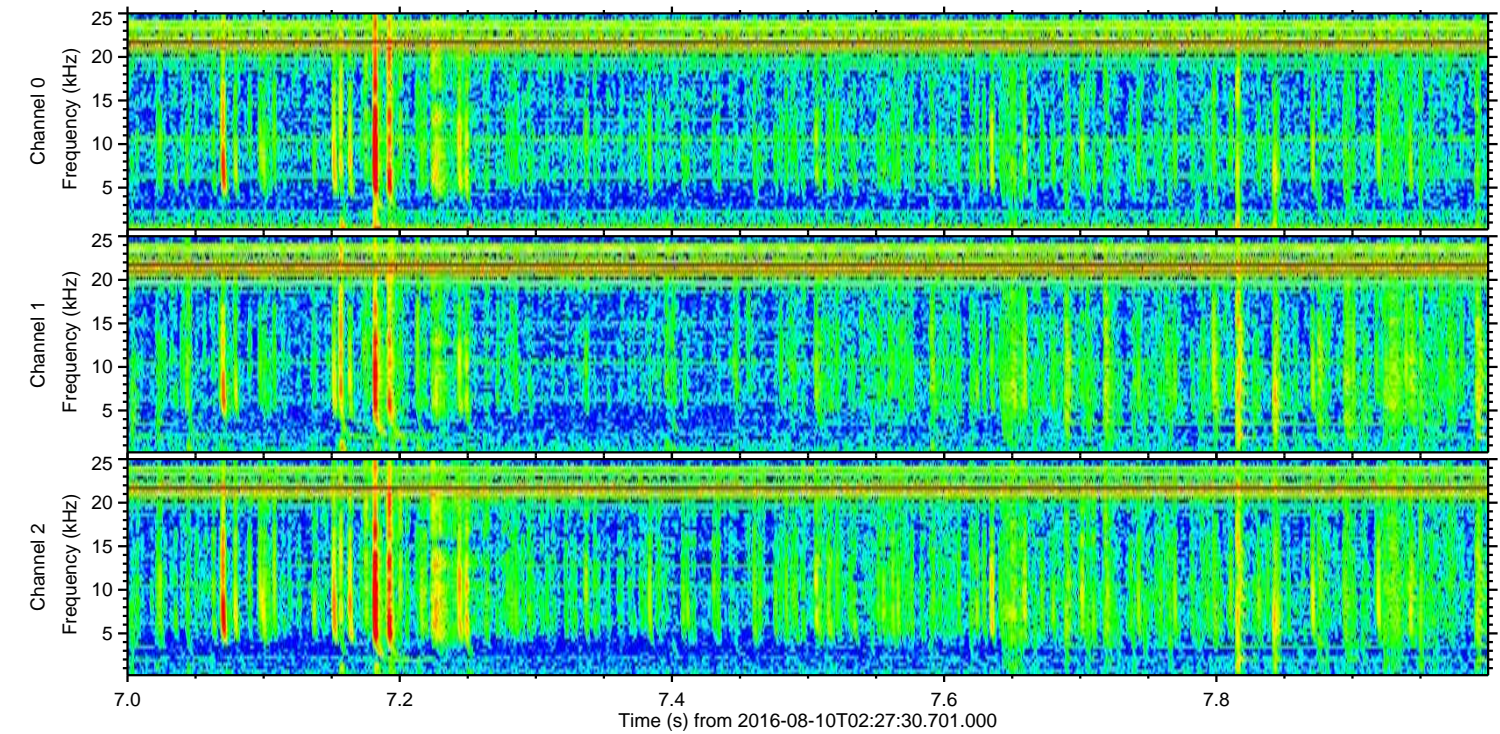
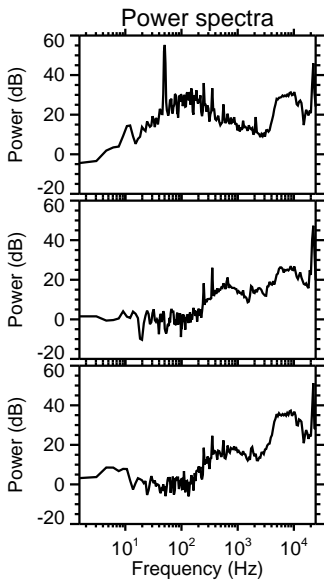
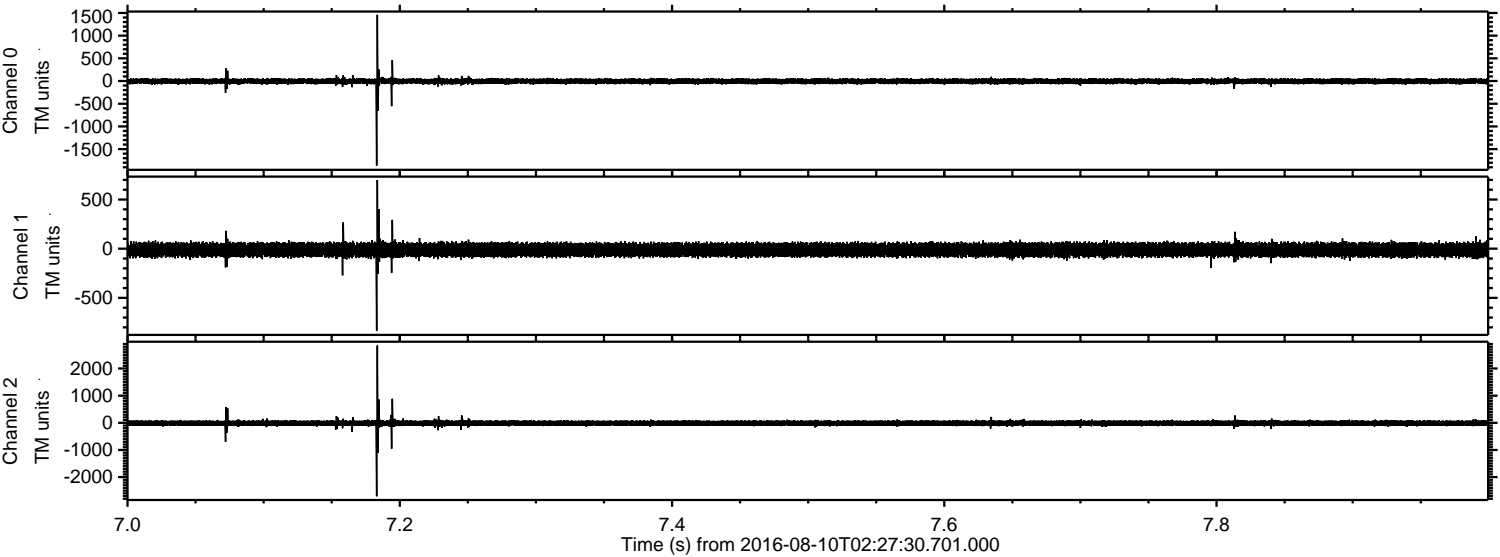

ELMAVAN 3D WAVEFORMS (Measured data sampled at 50 kHz) 51000 packets of 144 samples from 2016-08-10T02:27:30.701.000. Part 70/147

Processed Wed Aug 10 04:35:50 2016 by ELM ver.2012-10-06 from 001\_\_elm20160810\_022729\_\_dat00.bin

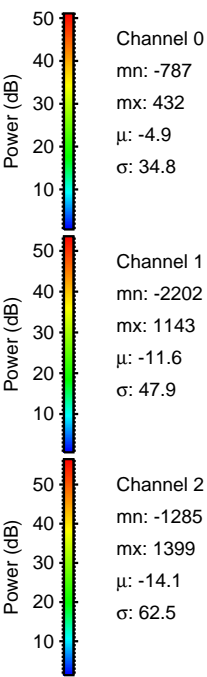
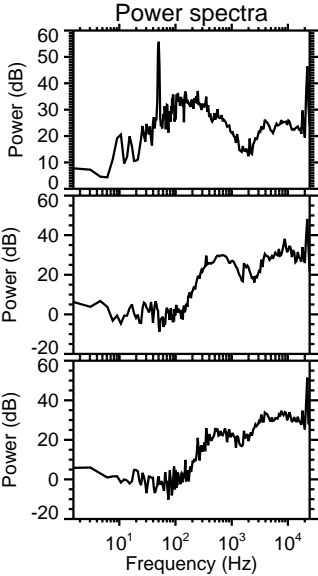
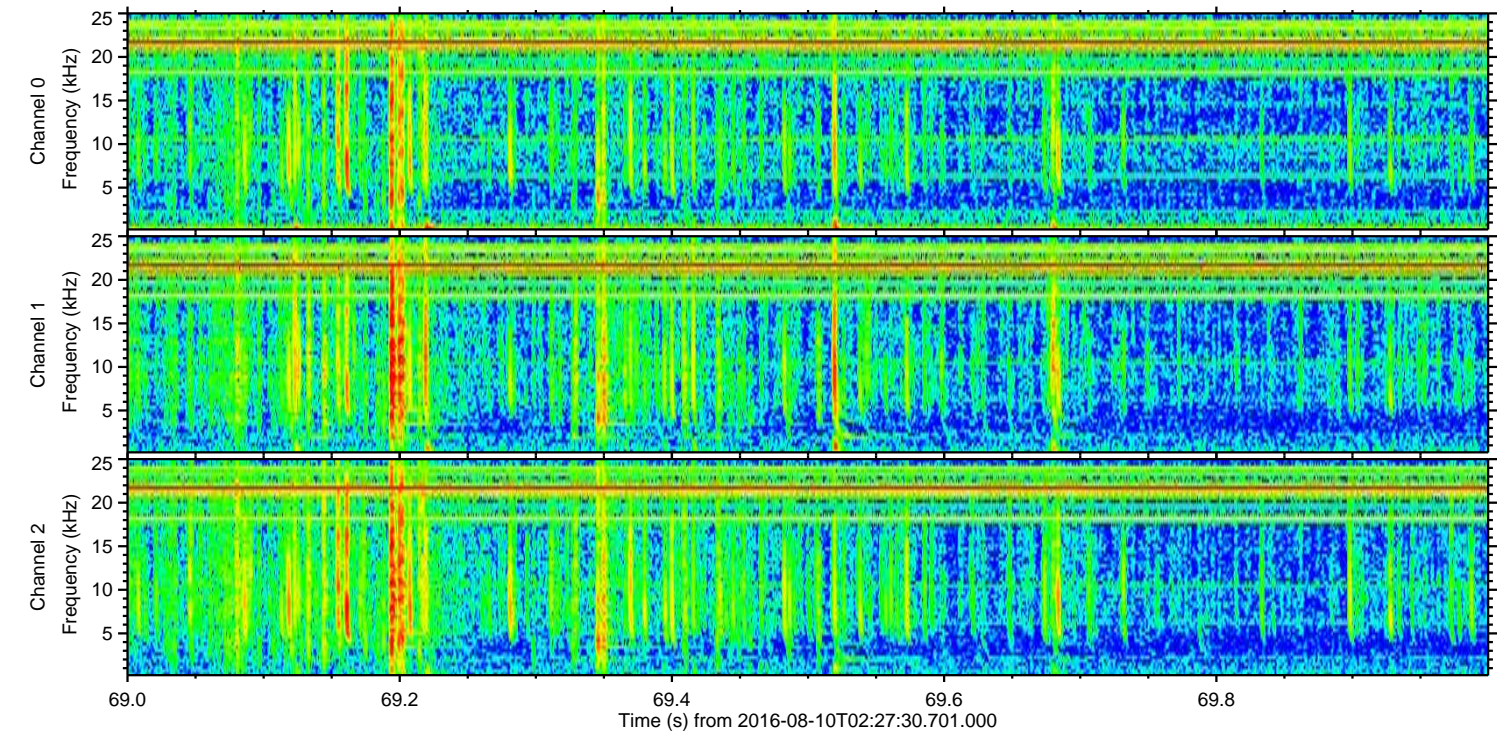
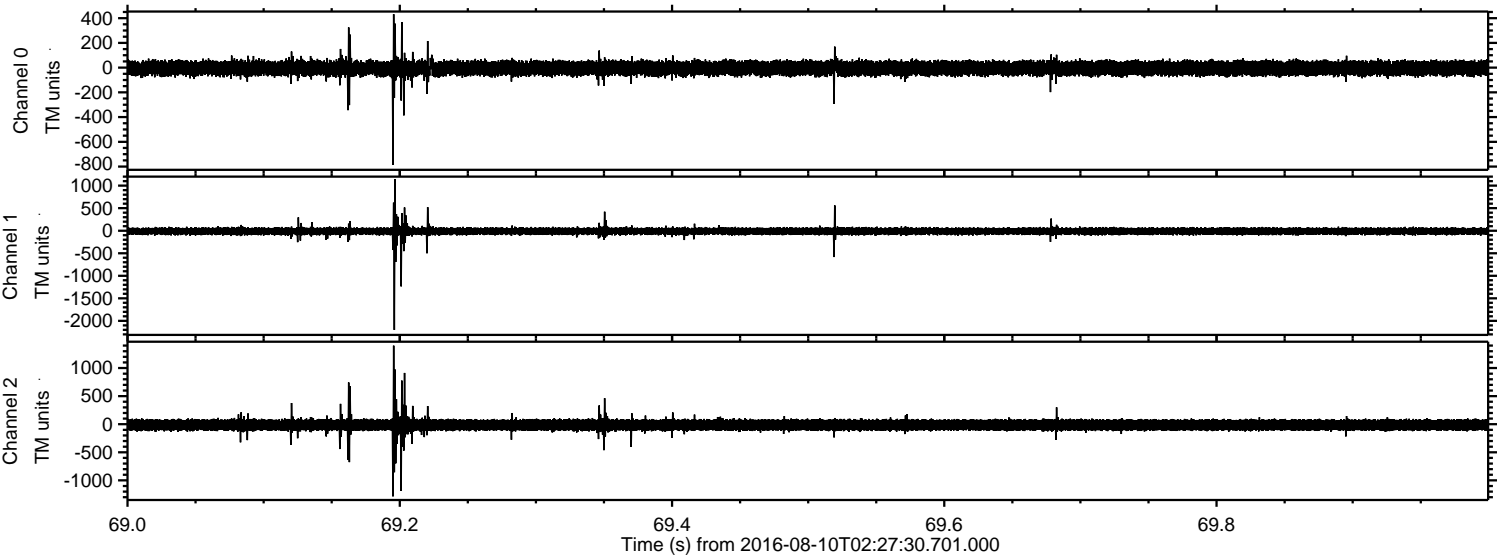

ELMAVAN 3D WAVEFORMS (Measured data sampled at 50 kHz) 51000 packets of 144 samples from 2016-08-10T02:27:30.701.000. Part 145/147

