

ELMAVAN 3D WAVEFORMS (Measured data sampled at 50 kHz) 51000 packets of 144 samples from 2016-08-10T01:22:27.828.000.

Processed Wed Aug 10 03:29:55 2016 by ELM ver.2012-10-06 from 001__elm20160810_012226__dat00.bin

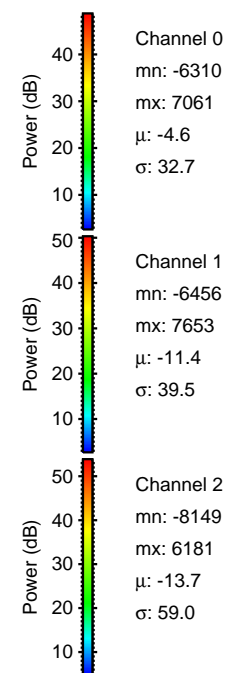

Processed Wed Aug 10 03:30:06 2016 by ELM ver.2012-10-06 from 001__elm20160810_012226__dat00.bin

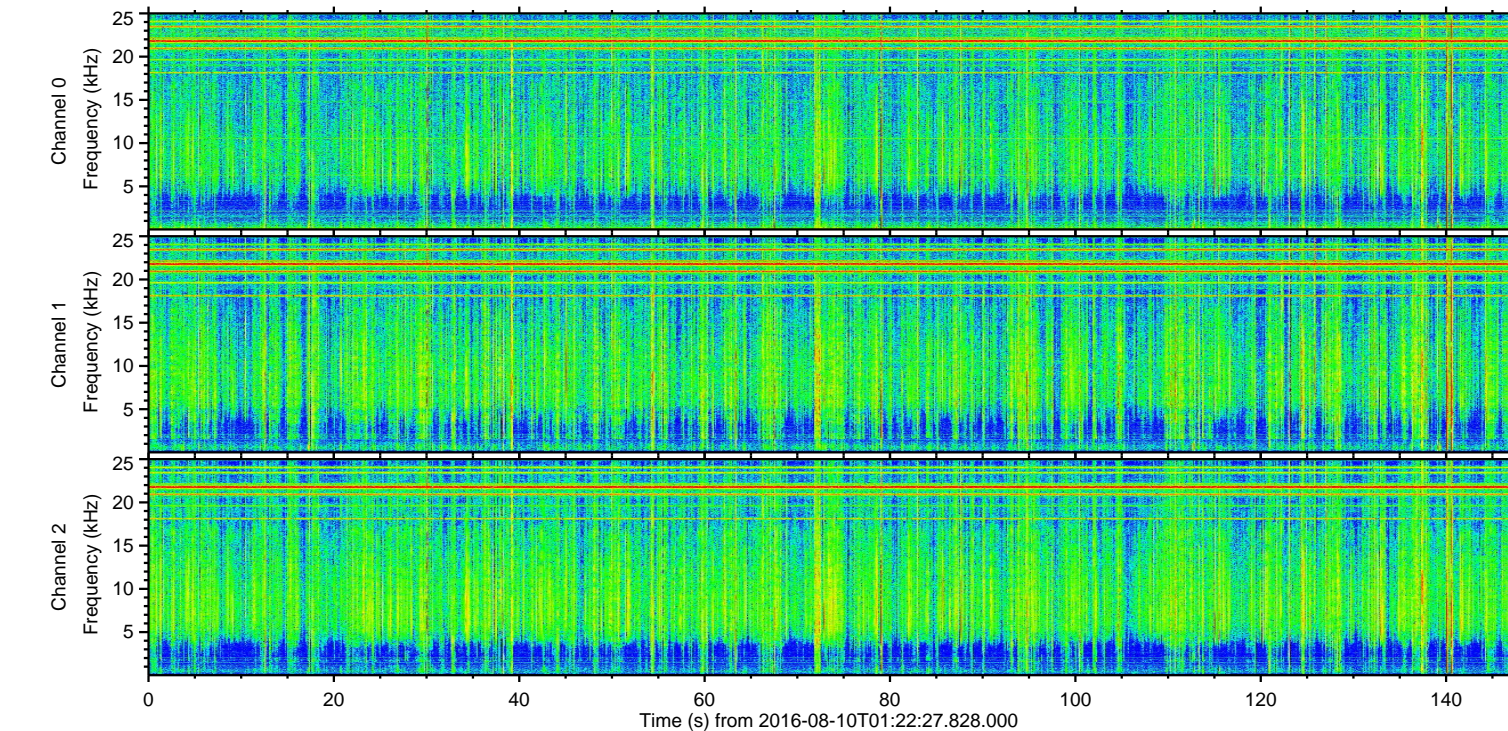
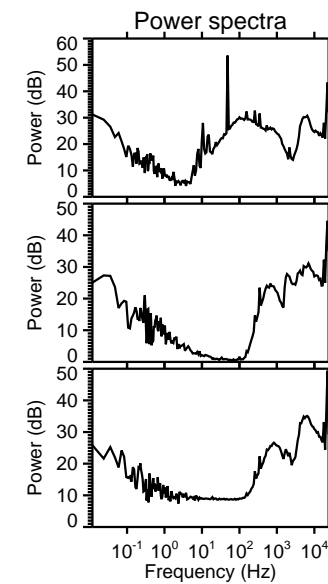
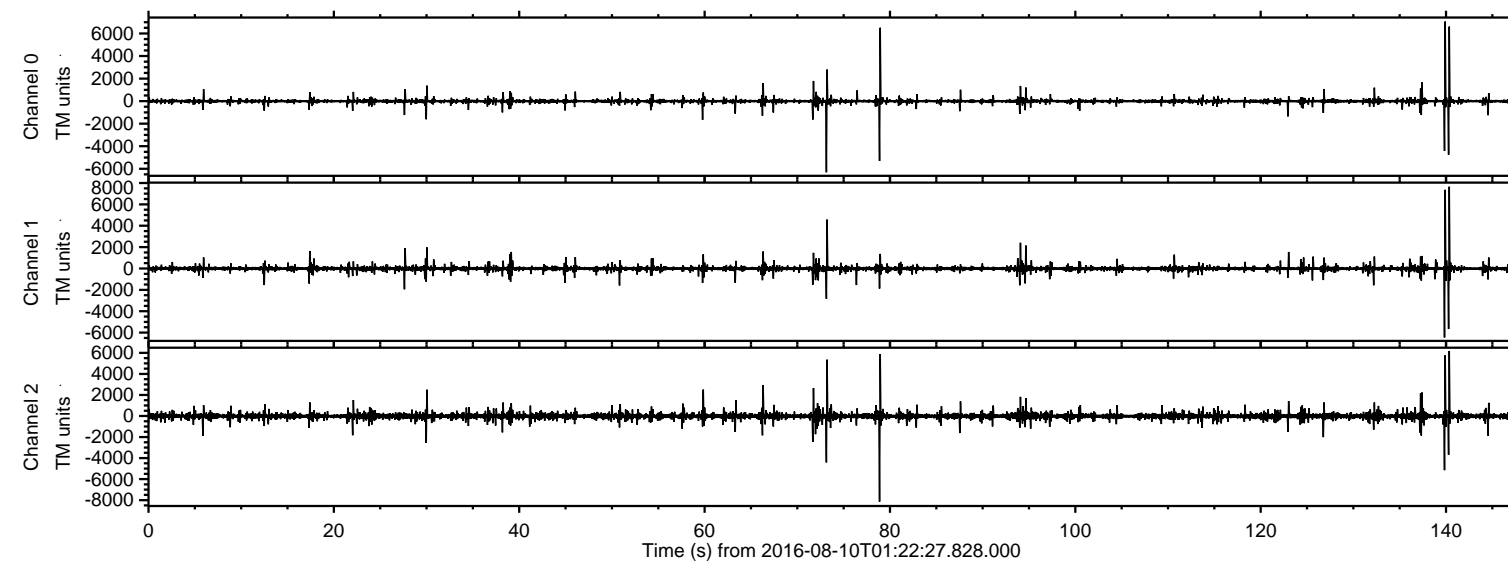
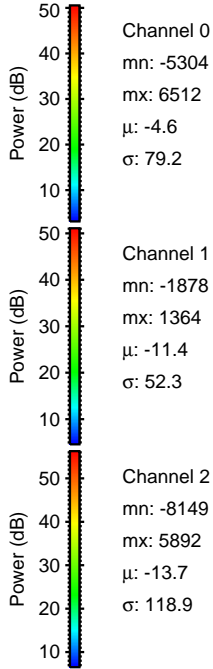
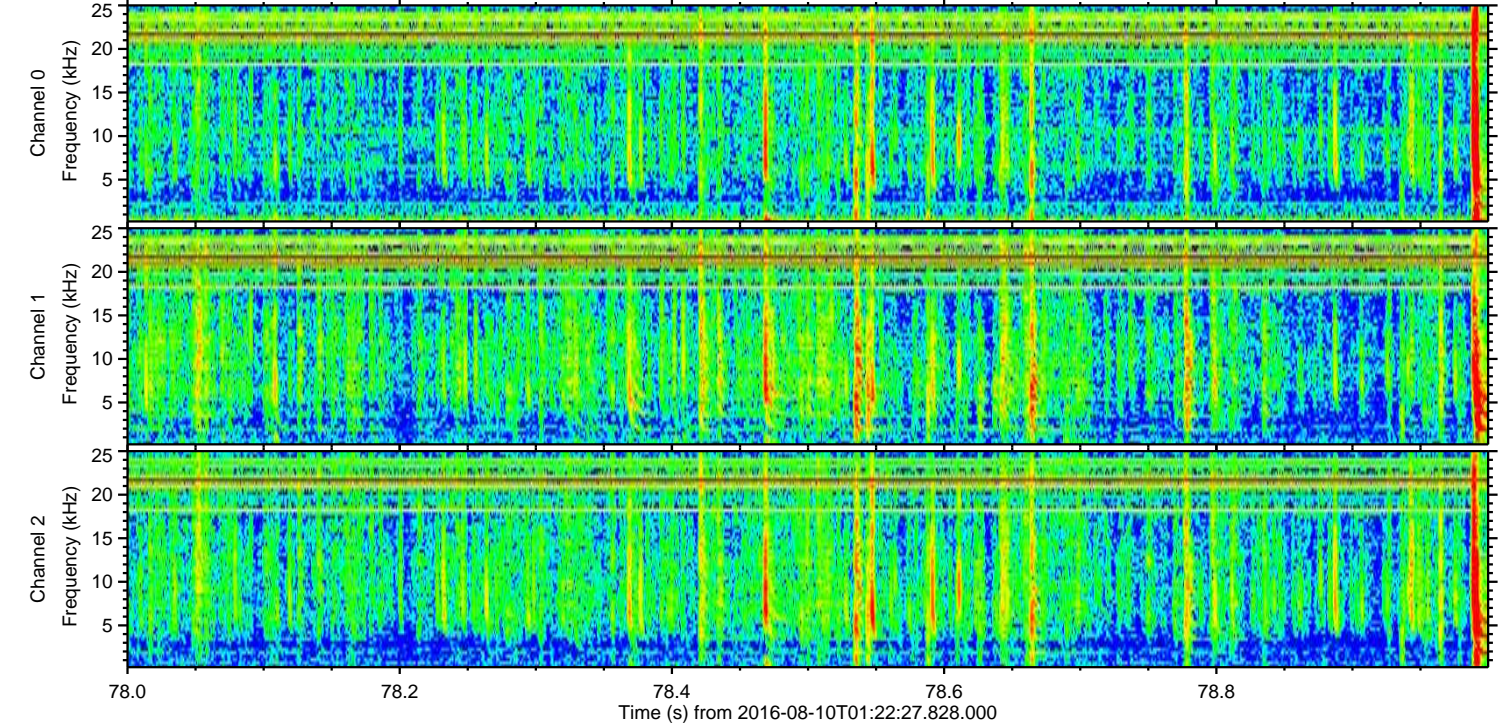
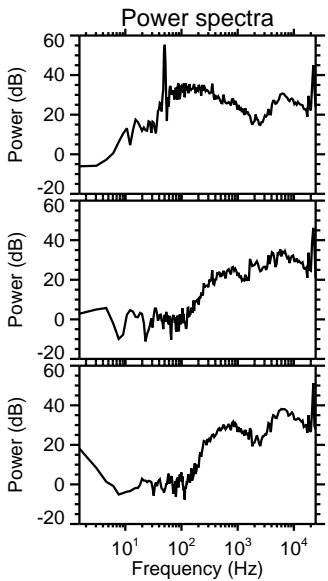
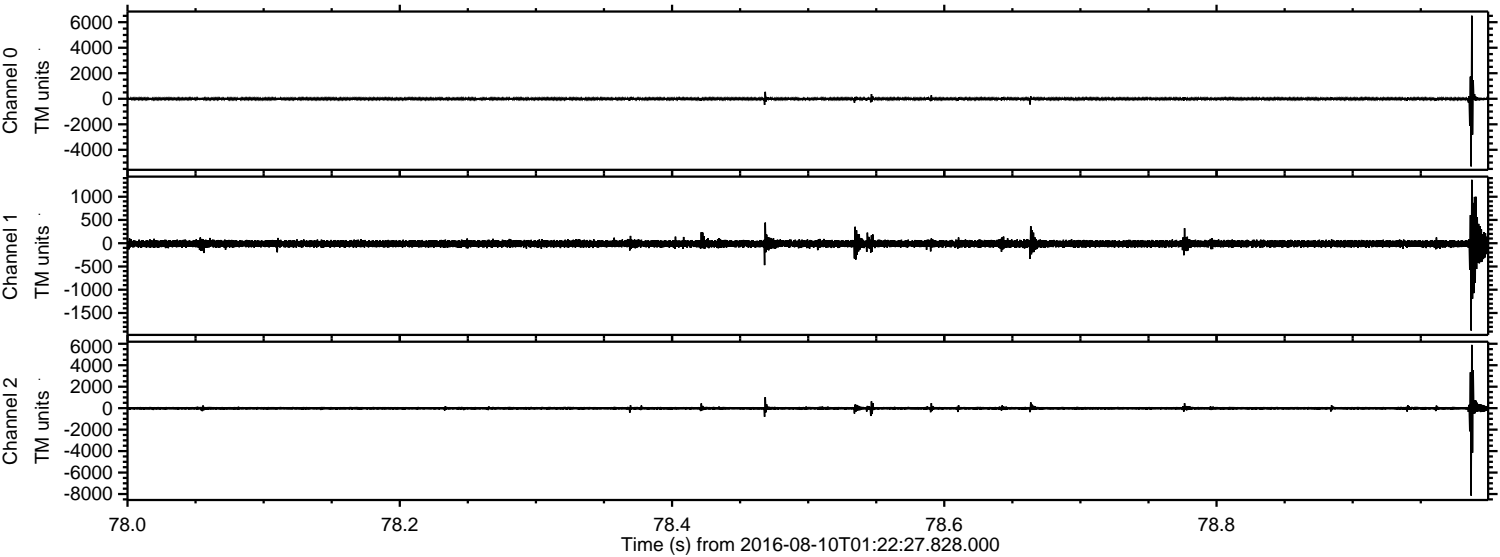

ELMAVAN 3D WAVEFORMS (Measured data sampled at 50 kHz) 51000 packets of 144 samples from 2016-08-10T01:22:27.828.000. Part 141/147

Processed Wed Aug 10 03:30:07 2016 by ELM ver.2012-10-06 from 001__elm20160810_012226__dat00.bin

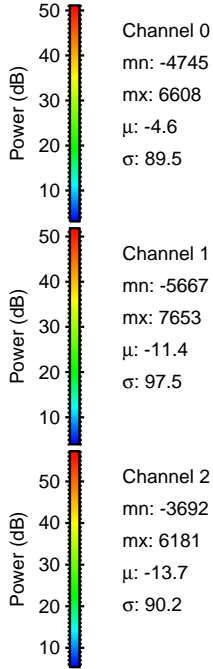
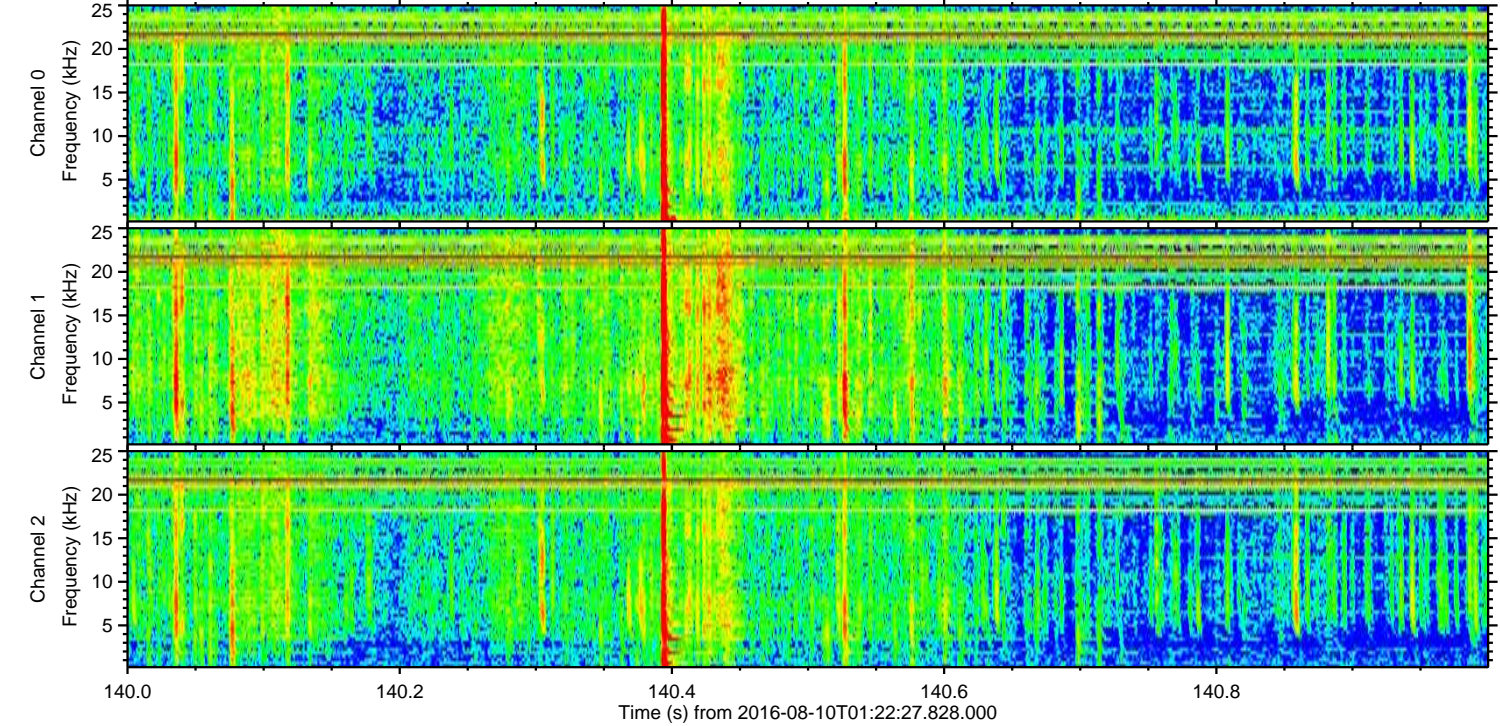
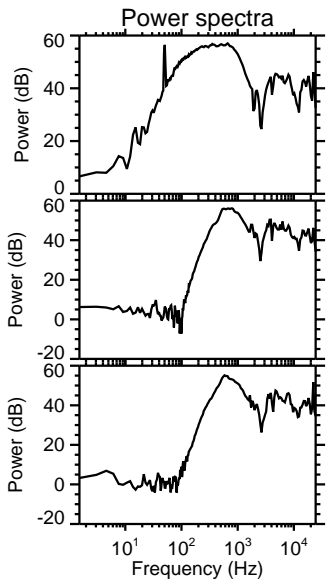
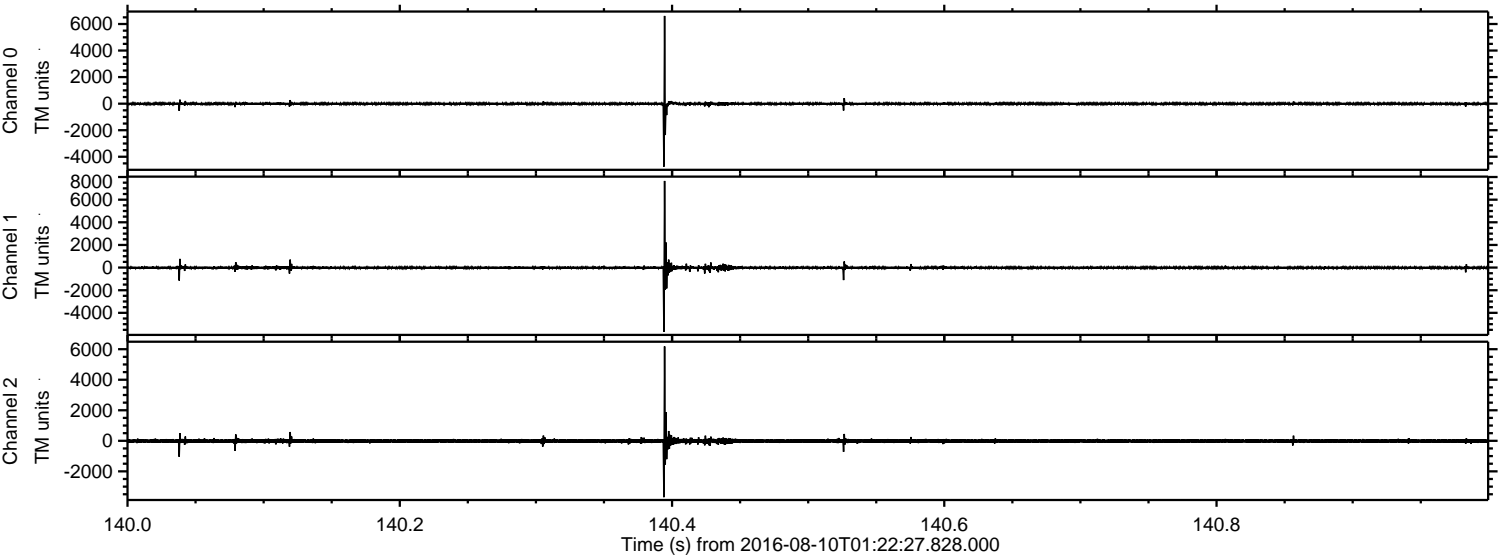

ELMAVAN 3D WAVEFORMS (Measured data sampled at 50 kHz) 51000 packets of 144 samples from 2016-08-10T01:22:27.828.000. Part 140/147

Processed Wed Aug 10 03:30:08 2016 by ELM ver.2012-10-06 from 001__elm20160810_012226__dat00.bin

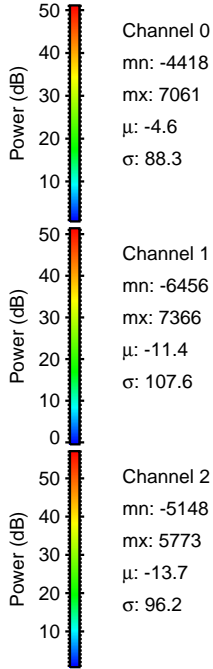
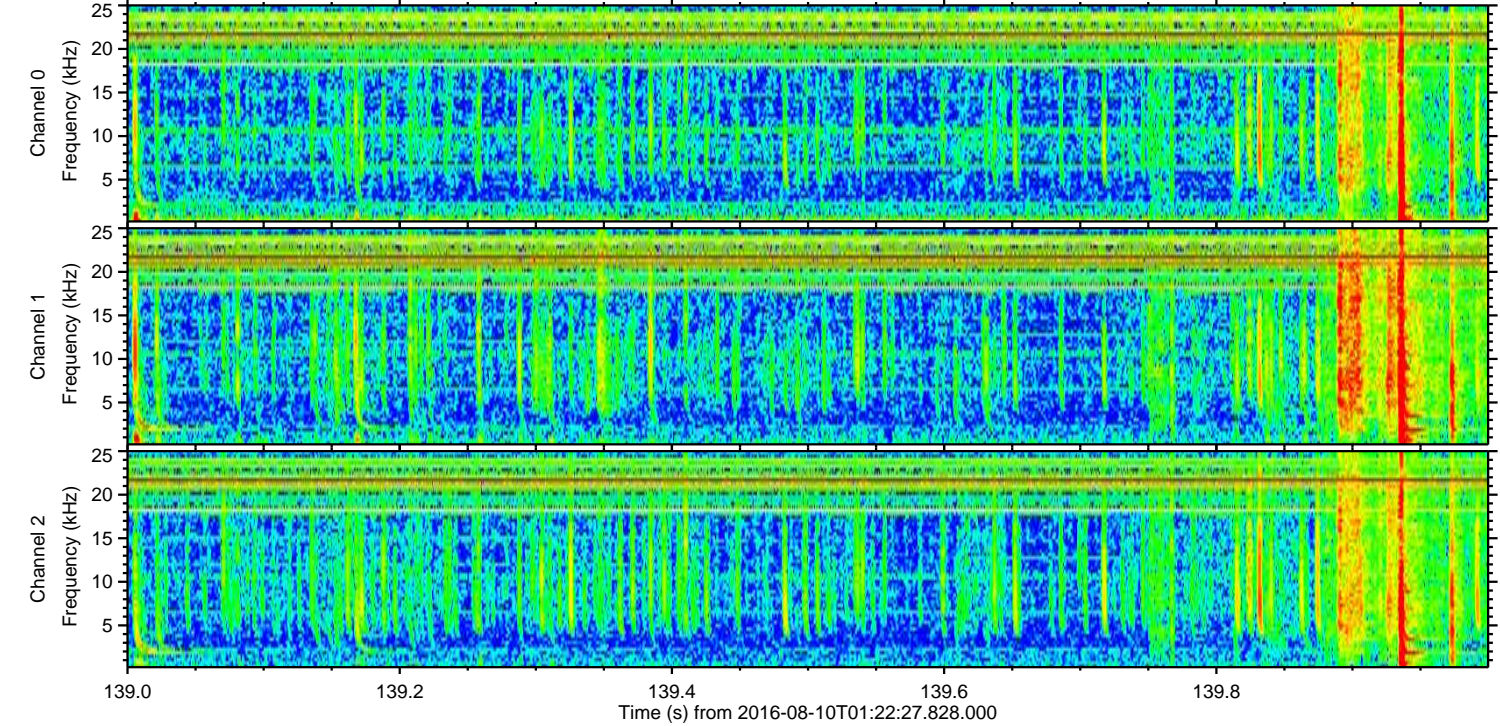
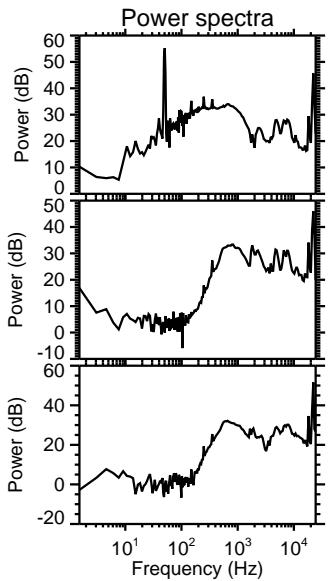
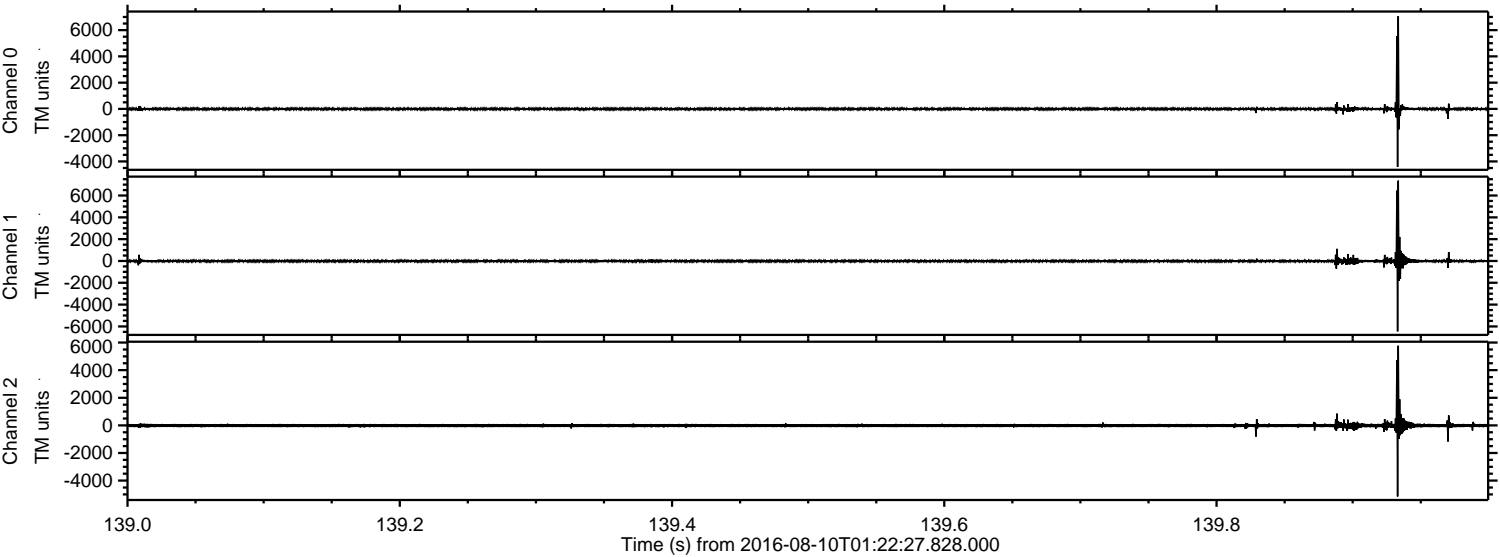

Processed Wed Aug 10 03:30:09 2016 by ELM ver.2012-10-06 from 001__elm20160810_012226__dat00.bin

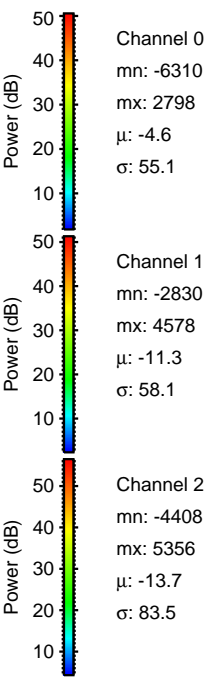
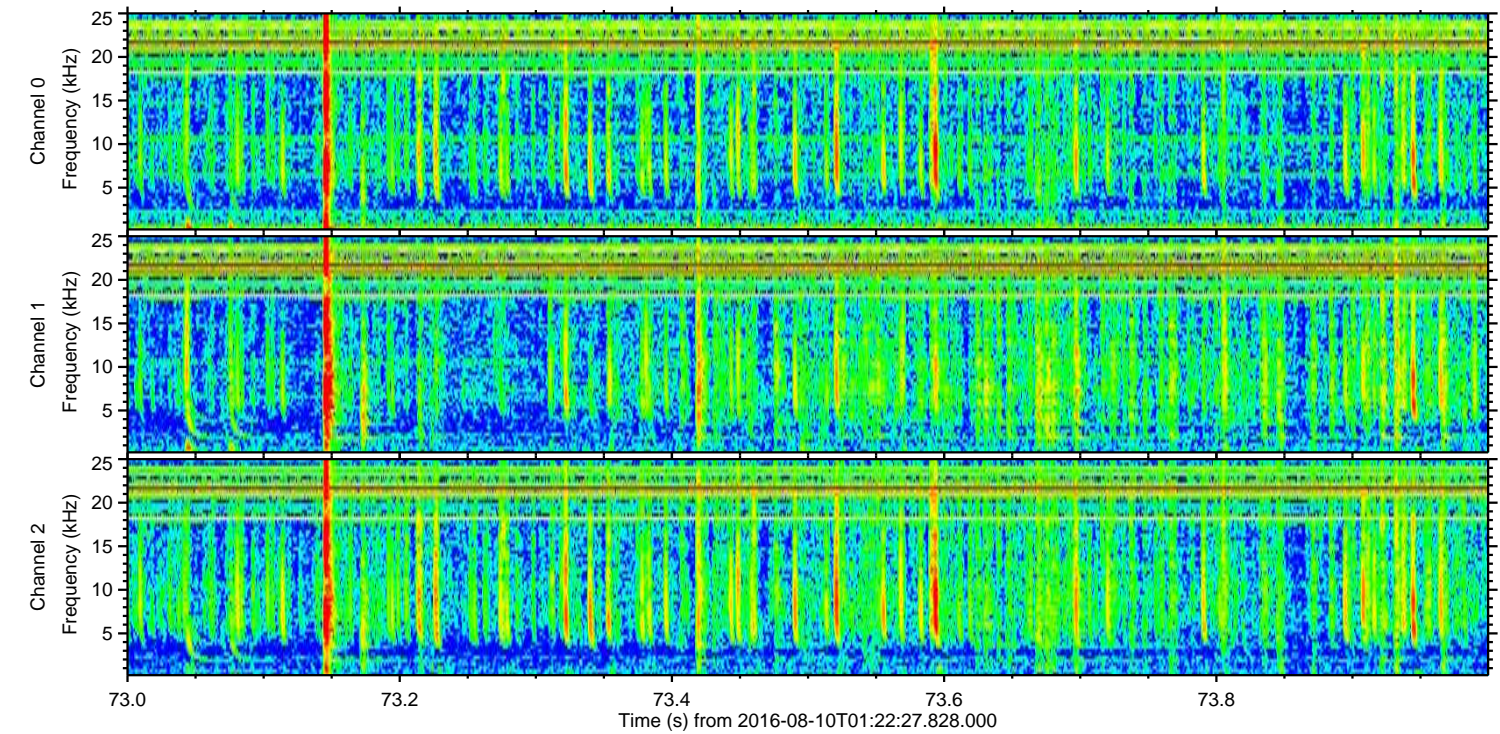
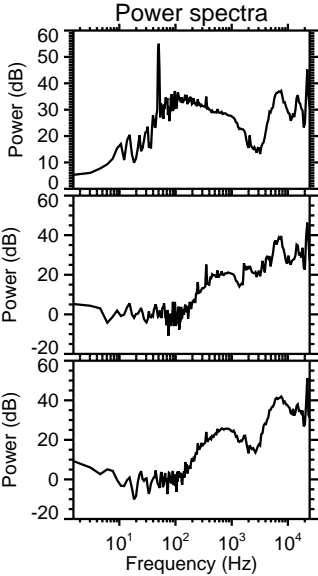
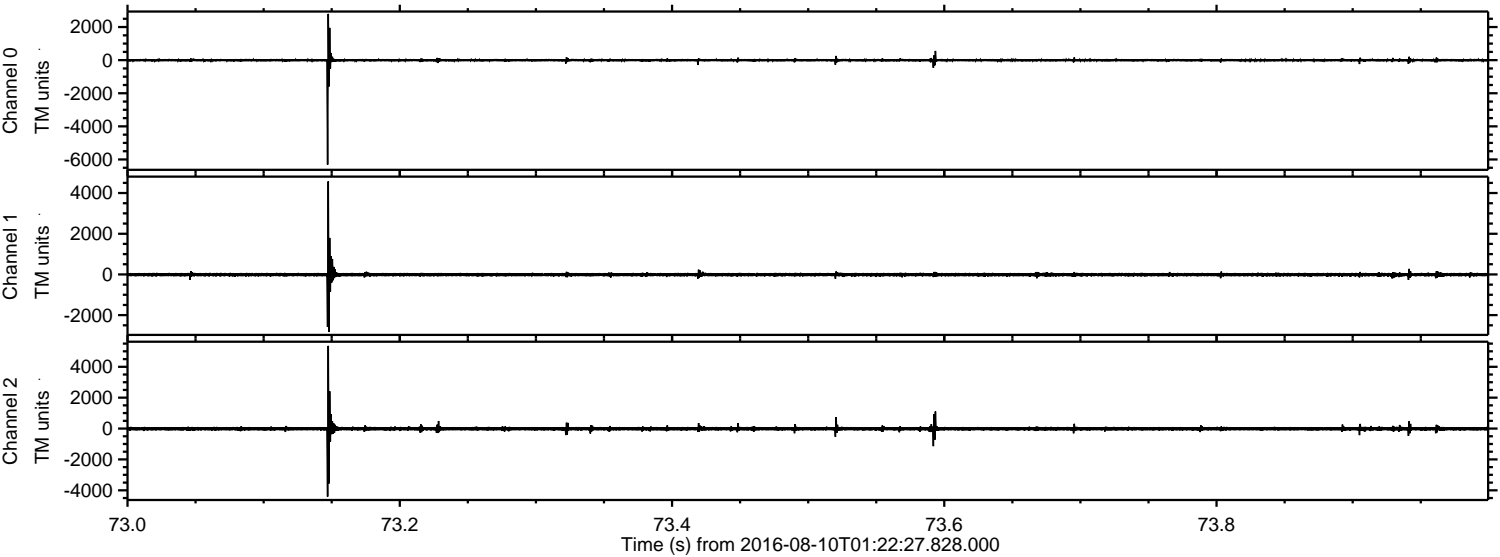

Channel 0
mn: -6310
mx: 2798
 μ : -4.6
 σ : 55.1

Channel 1
mn: -2830
mx: 4578
 μ : -11.3
 σ : 58.1

Channel 2
mn: -4408
mx: 5356
 μ : -13.7
 σ : 83.5

Processed Wed Aug 10 03:30:10 2016 by ELM ver.2012-10-06 from 001__elm20160810_012226__dat00.bin

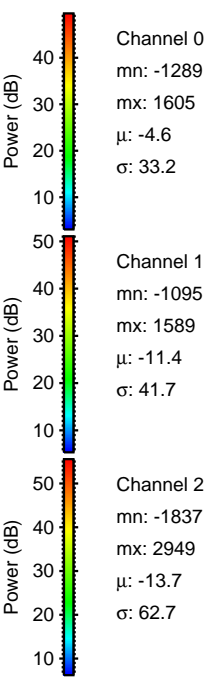
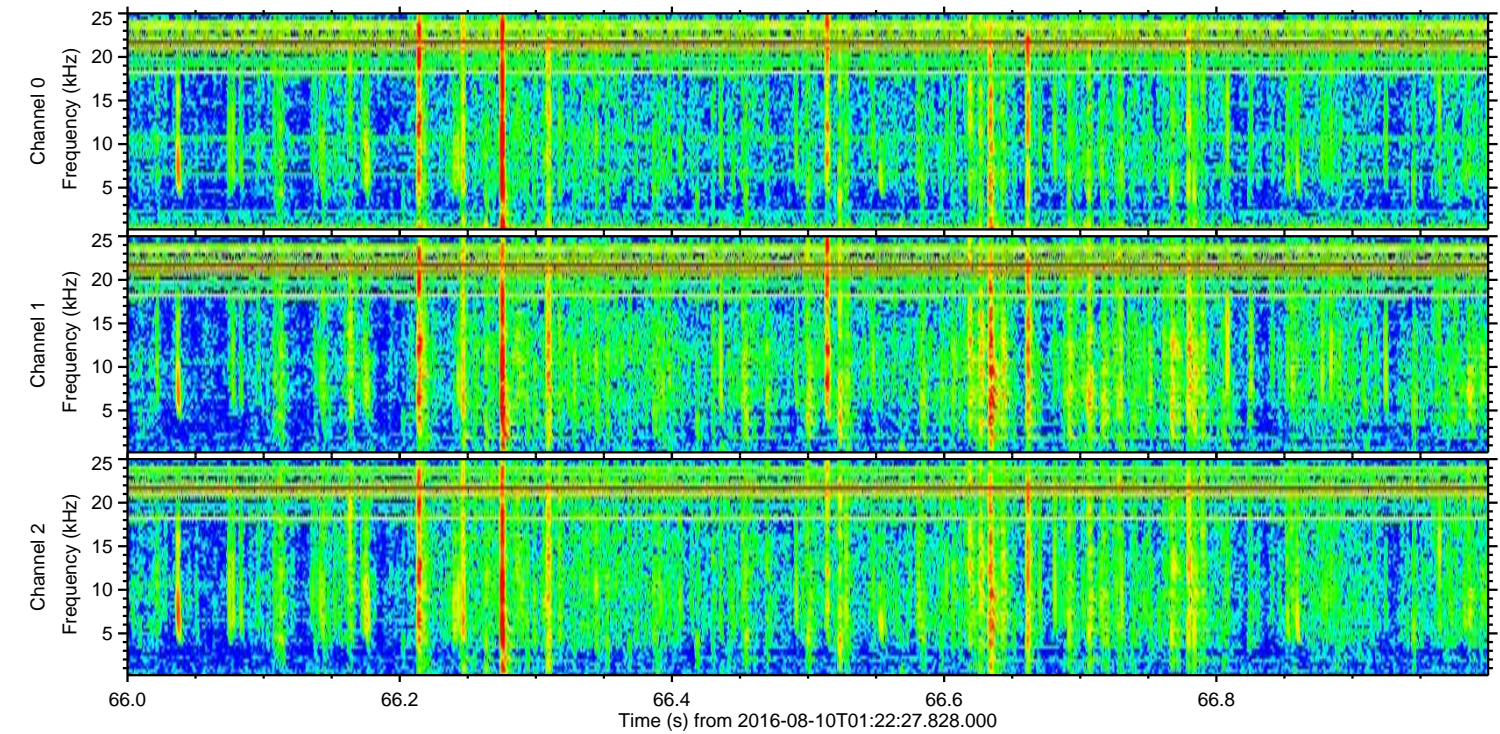
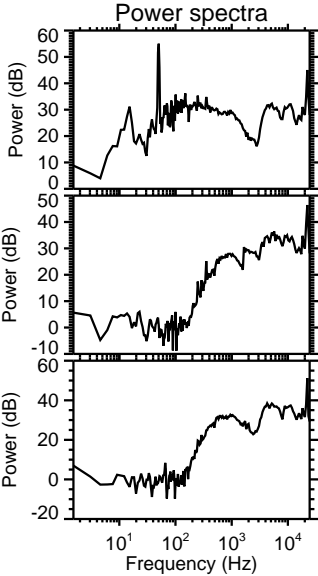
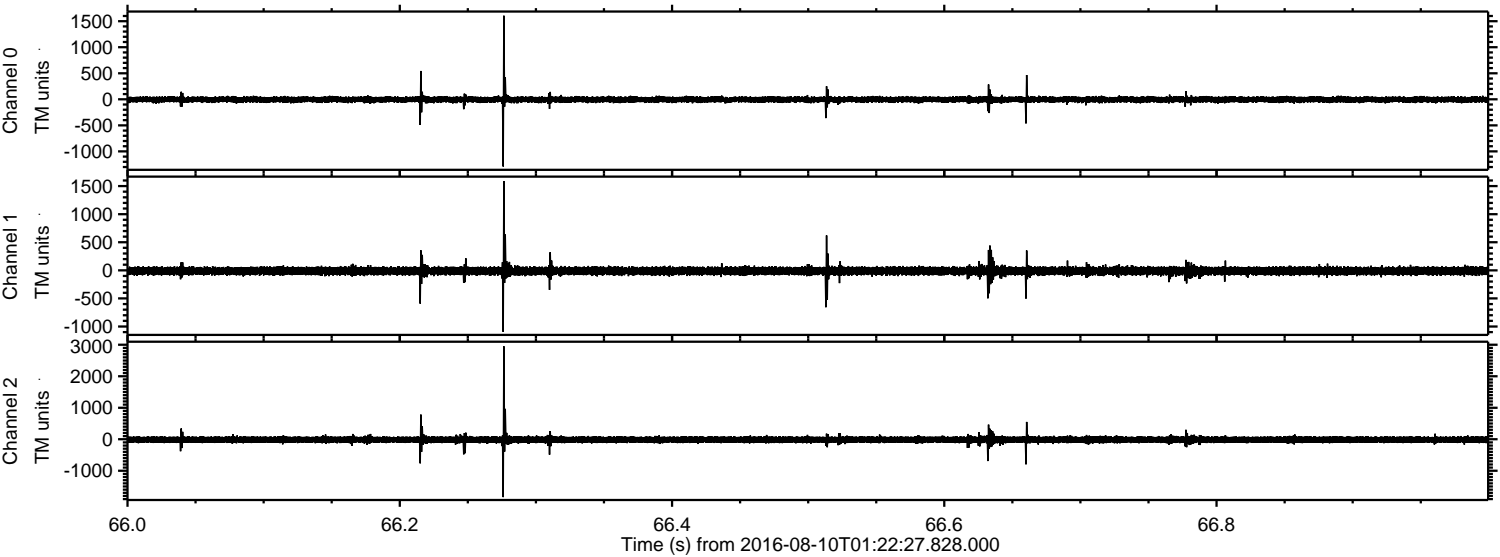

Processed Wed Aug 10 03:30:11 2016 by ELM ver.2012-10-06 from 001__elm20160810_012226__dat00.bin

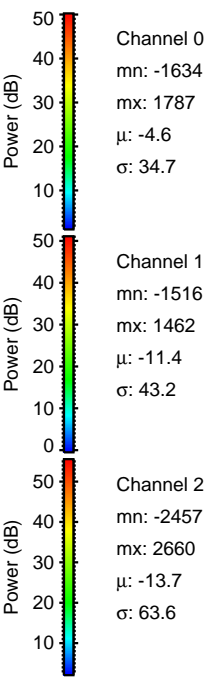
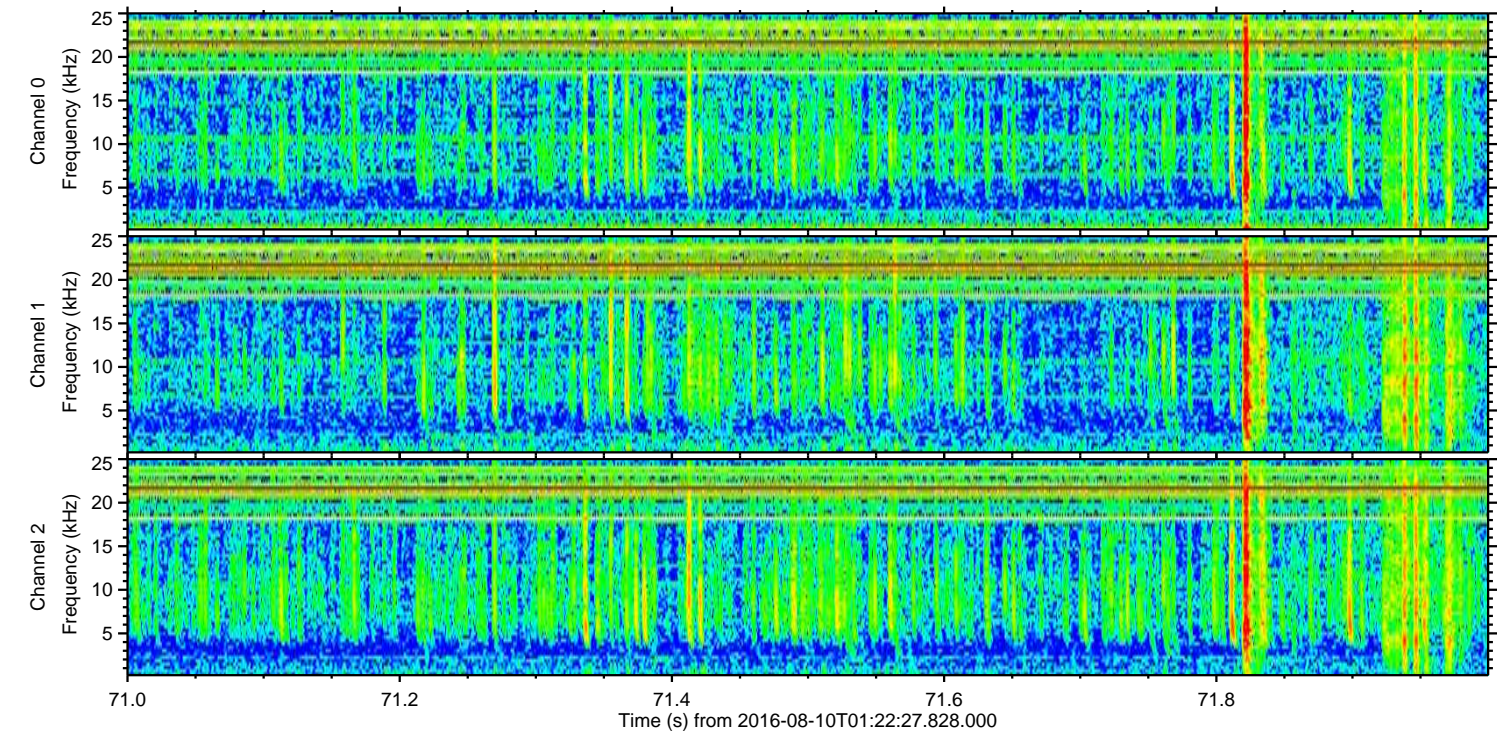
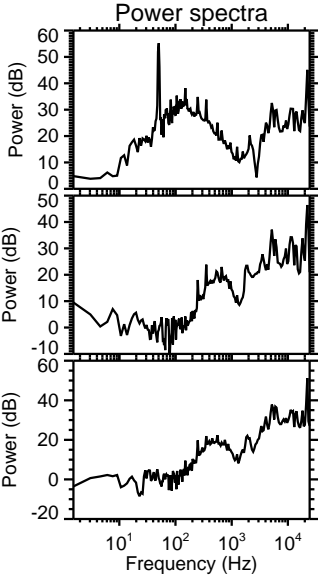
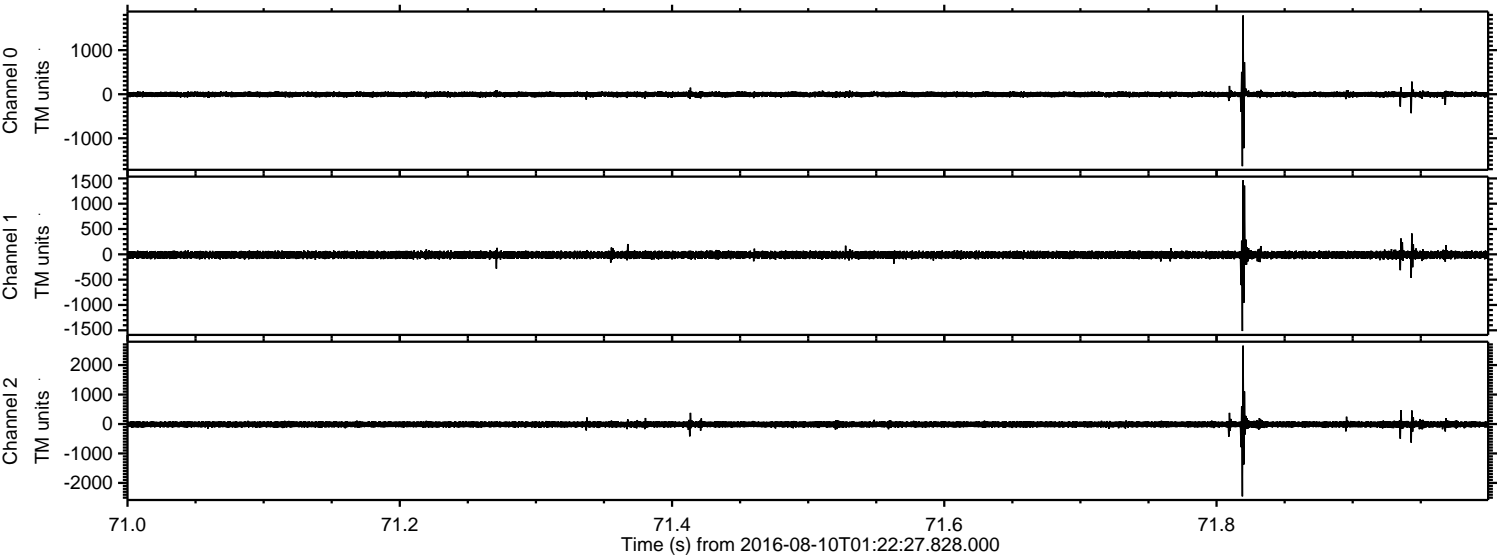

ELMAVAN 3D WAVEFORMS (Measured data sampled at 50 kHz) 51000 packets of 144 samples from 2016-08-10T01:22:27.828.000. Part 31/147

Processed Wed Aug 10 03:30:12 2016 by ELM ver.2012-10-06 from 001__elm20160810_012226__dat00.bin

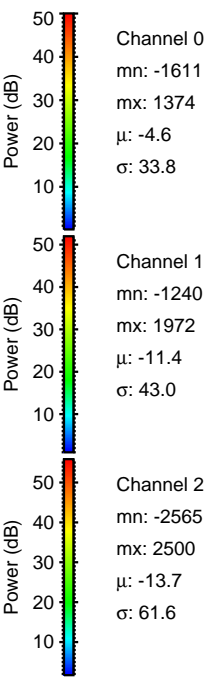
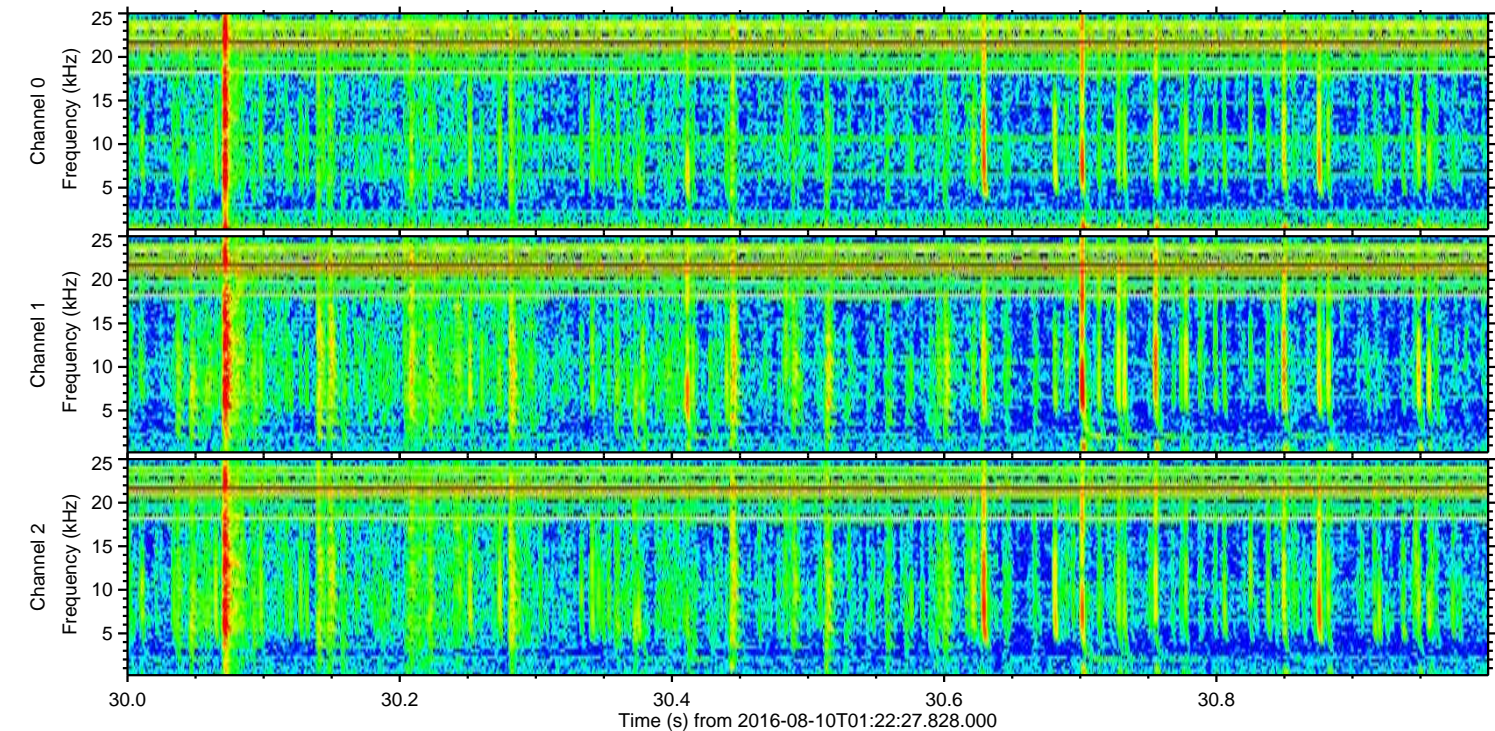
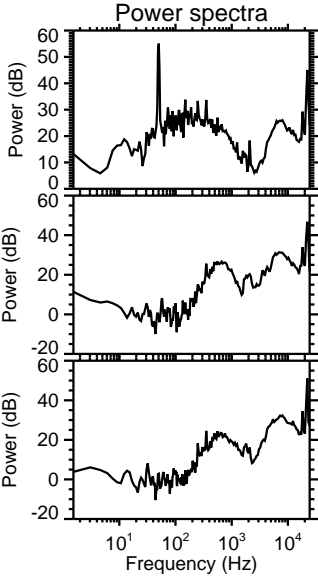
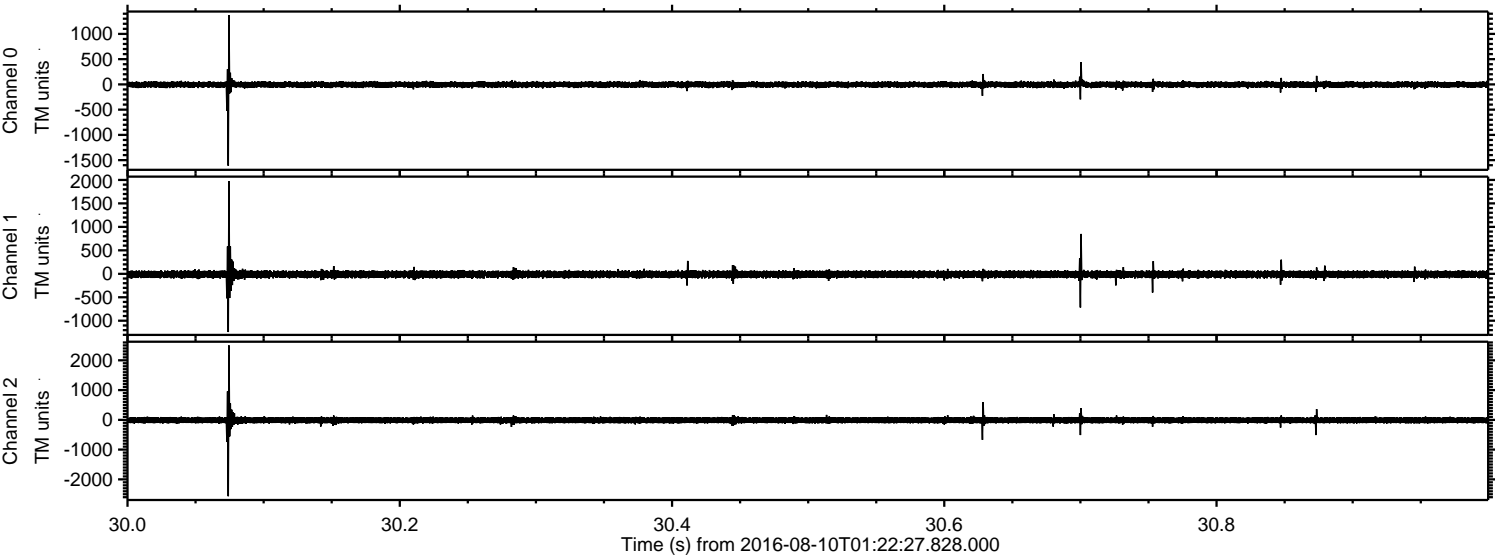

Processed Wed Aug 10 03:30:13 2016 by ELM ver.2012-10-06 from 001__elm20160810_012226__dat00.bin

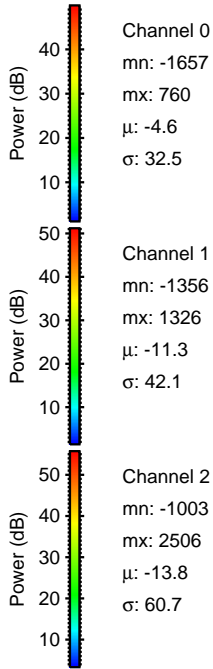
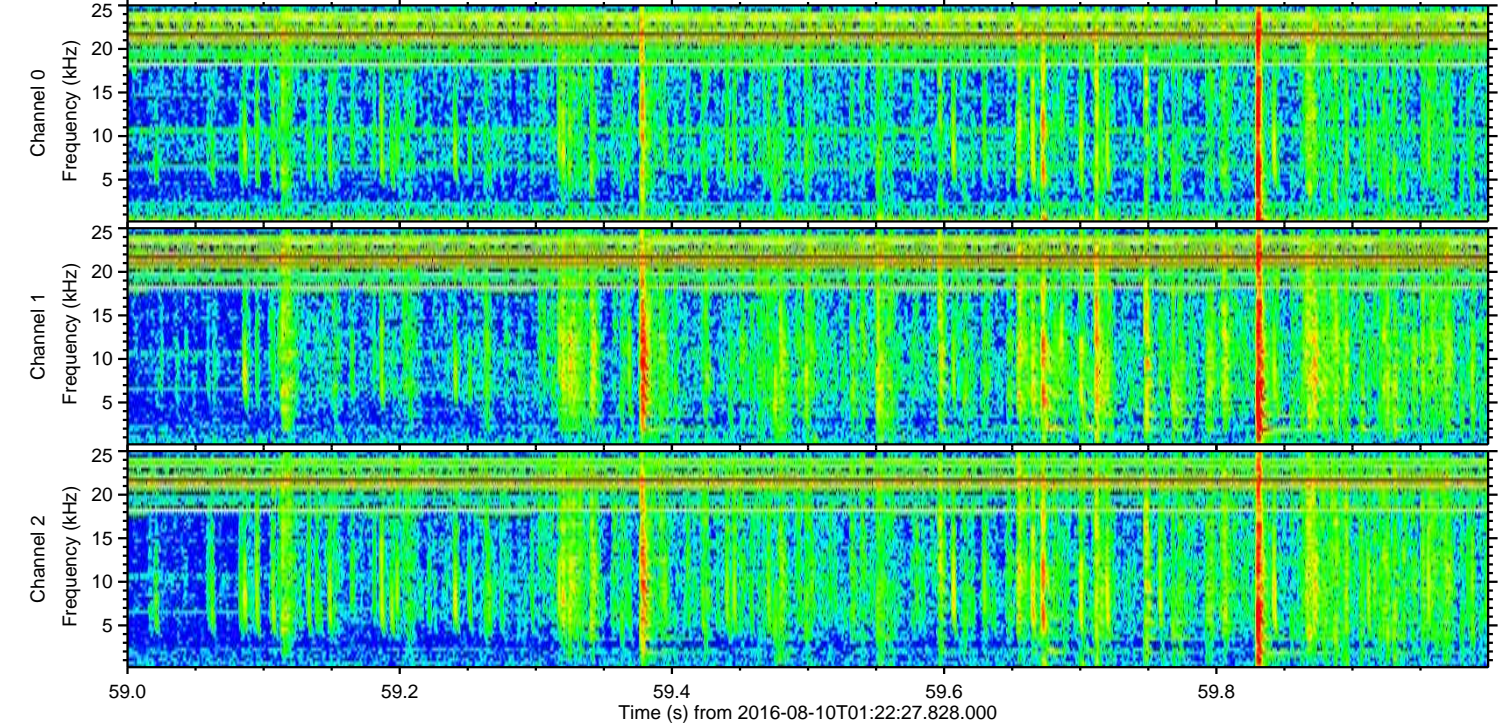
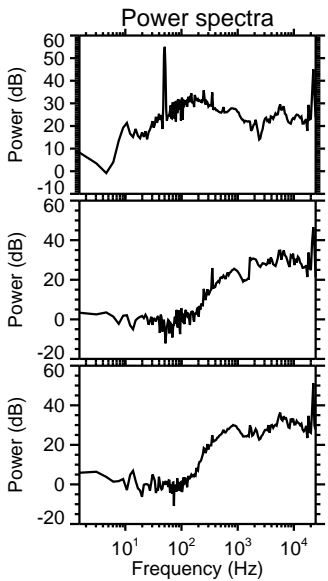
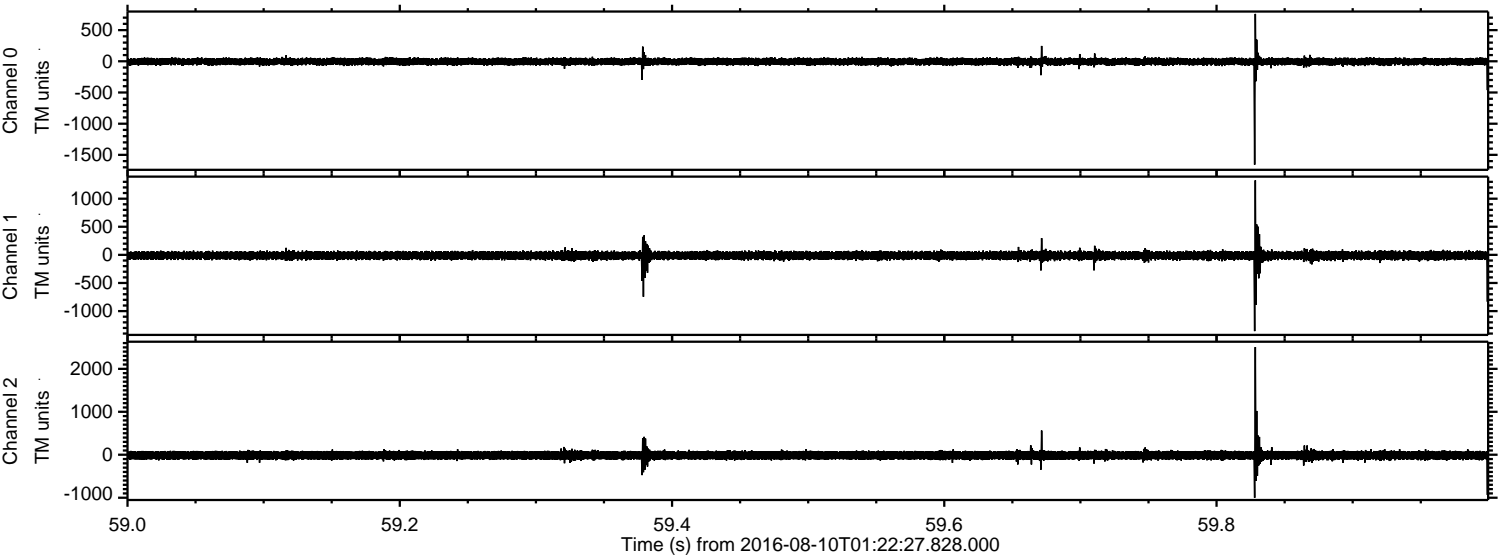

Processed Wed Aug 10 03:30:14 2016 by ELM ver.2012-10-06 from 001__elm20160810_012226__dat00.bin

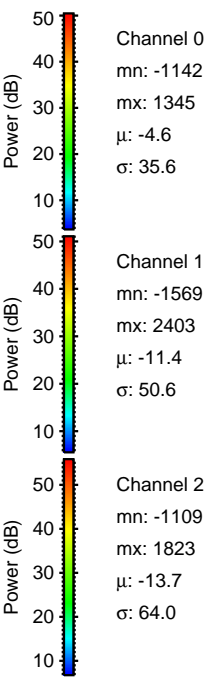
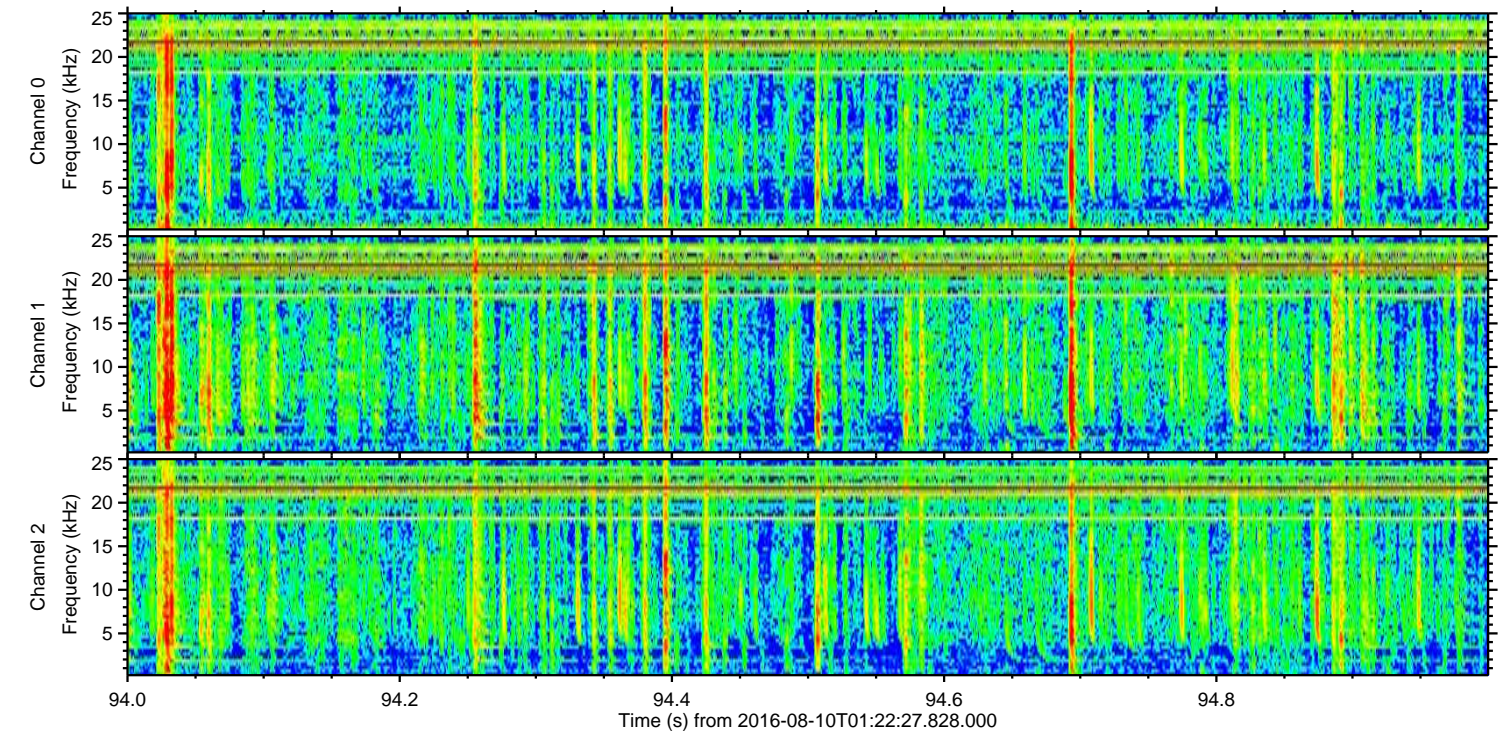
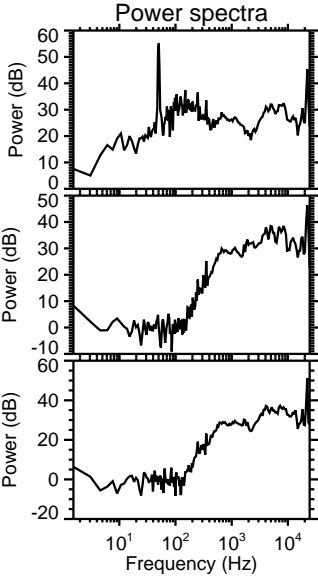
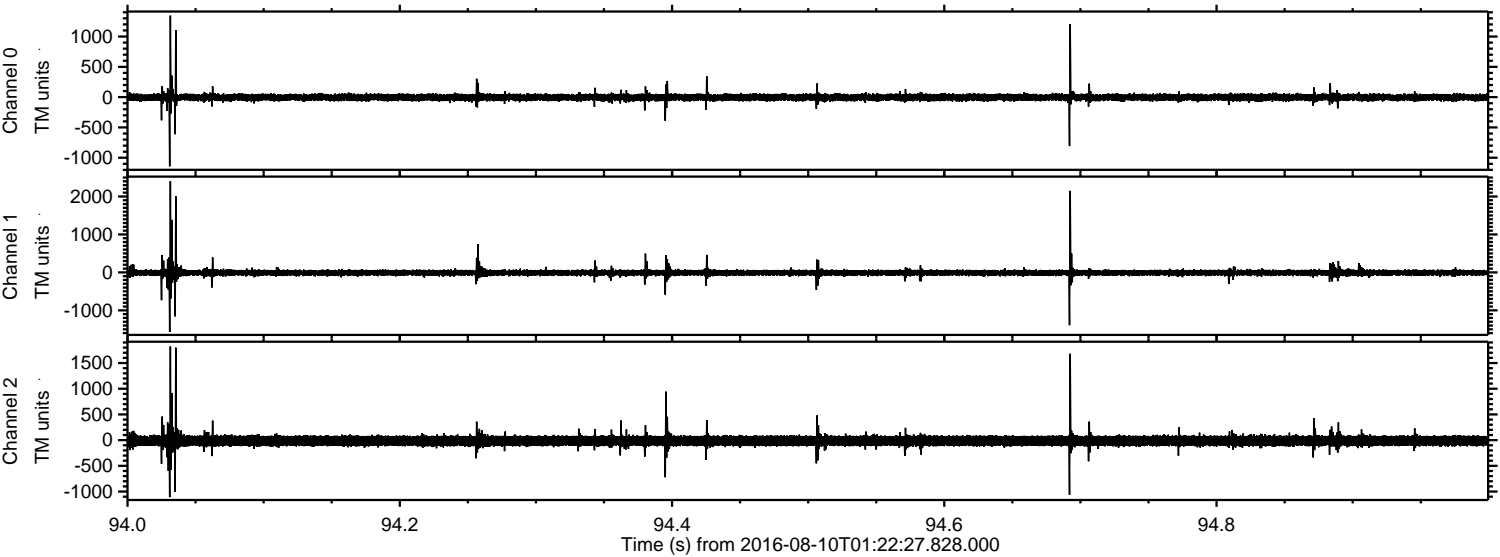

Channel 0
mn: -1142
mx: 1345
 μ : -4.6
 σ : 35.6

Channel 1
mn: -1569
mx: 2403
 μ : -11.4
 σ : 50.6

Channel 2
mn: -1109
mx: 1823
 μ : -13.7
 σ : 64.0

Processed Wed Aug 10 03:30:15 2016 by ELM ver.2012-10-06 from 001__elm20160810_012226__dat00.bin

