

ELMAVAN 3D WAVEFORMS (Measured data sampled at 50 kHz) 51000 packets of 144 samples from 2016-08-08T14:55:56.508.000.

Processed Mon Aug 8 17:03:32 2016 by ELM ver.2012-10-06 from 001__elm20160808_145555__dat00.bin

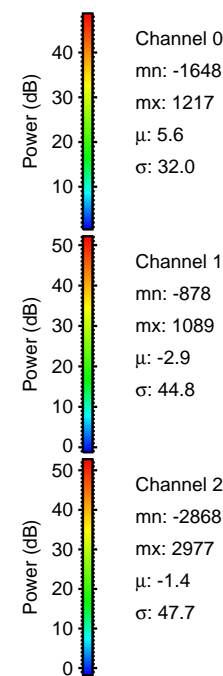

Processed Mon Aug 8 17:03:52 2016 by ELM ver.2012-10-06 from 001__elm20160808_145555__dat00.bin

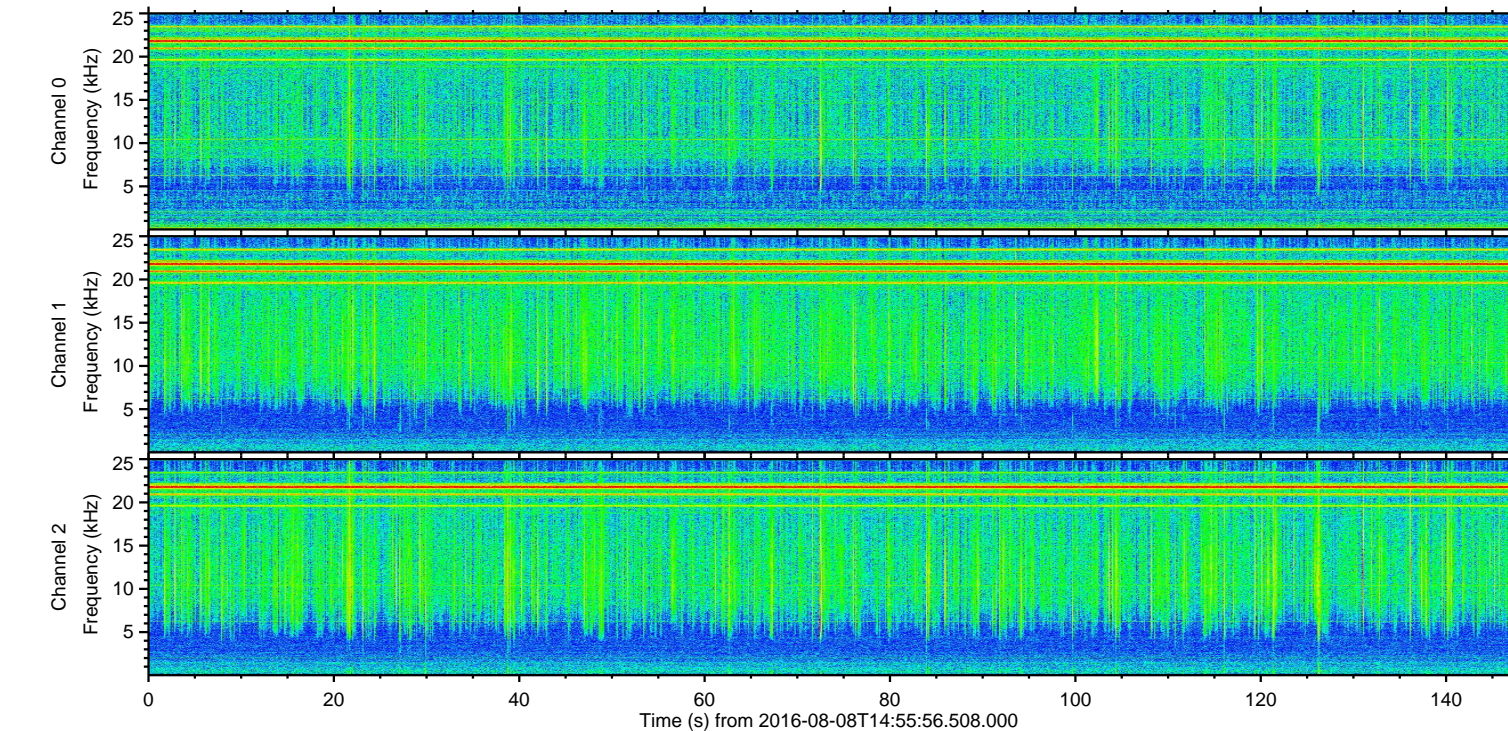
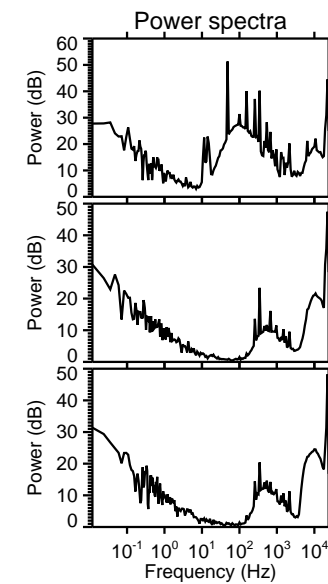
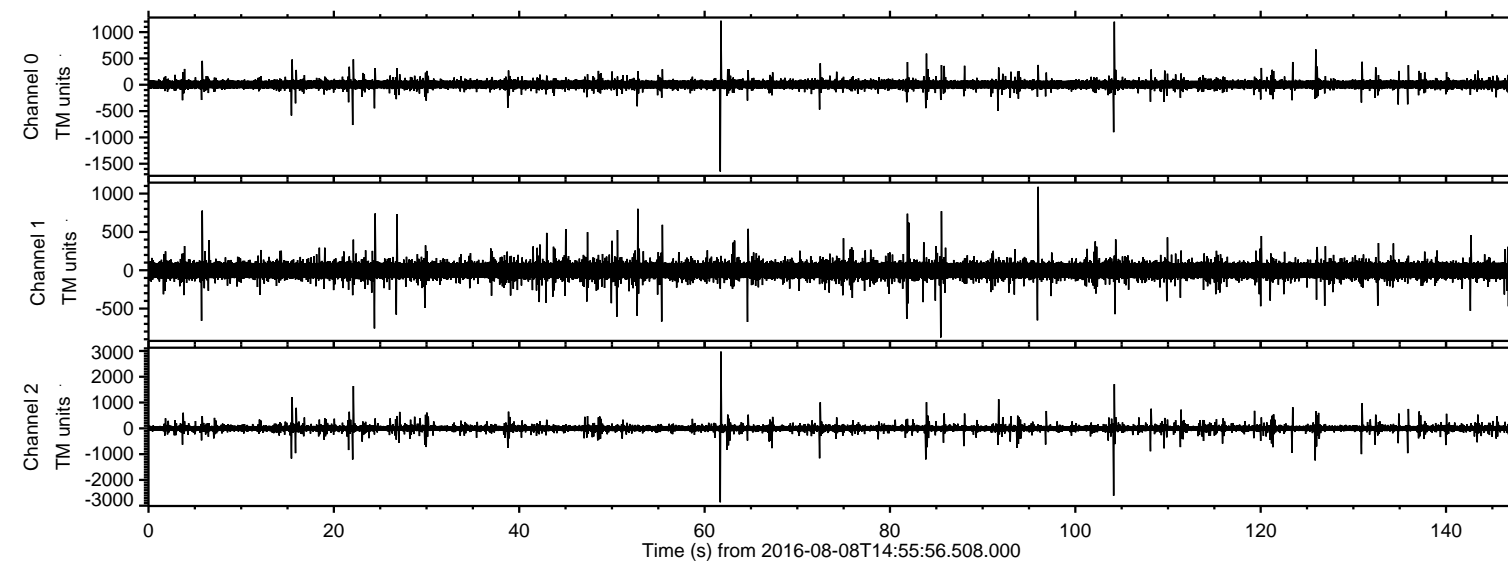
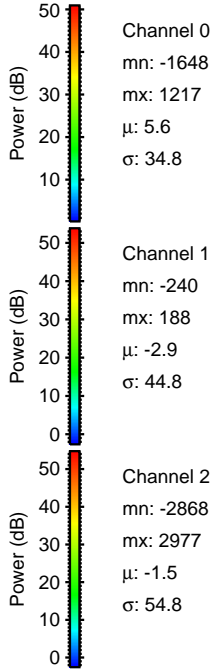
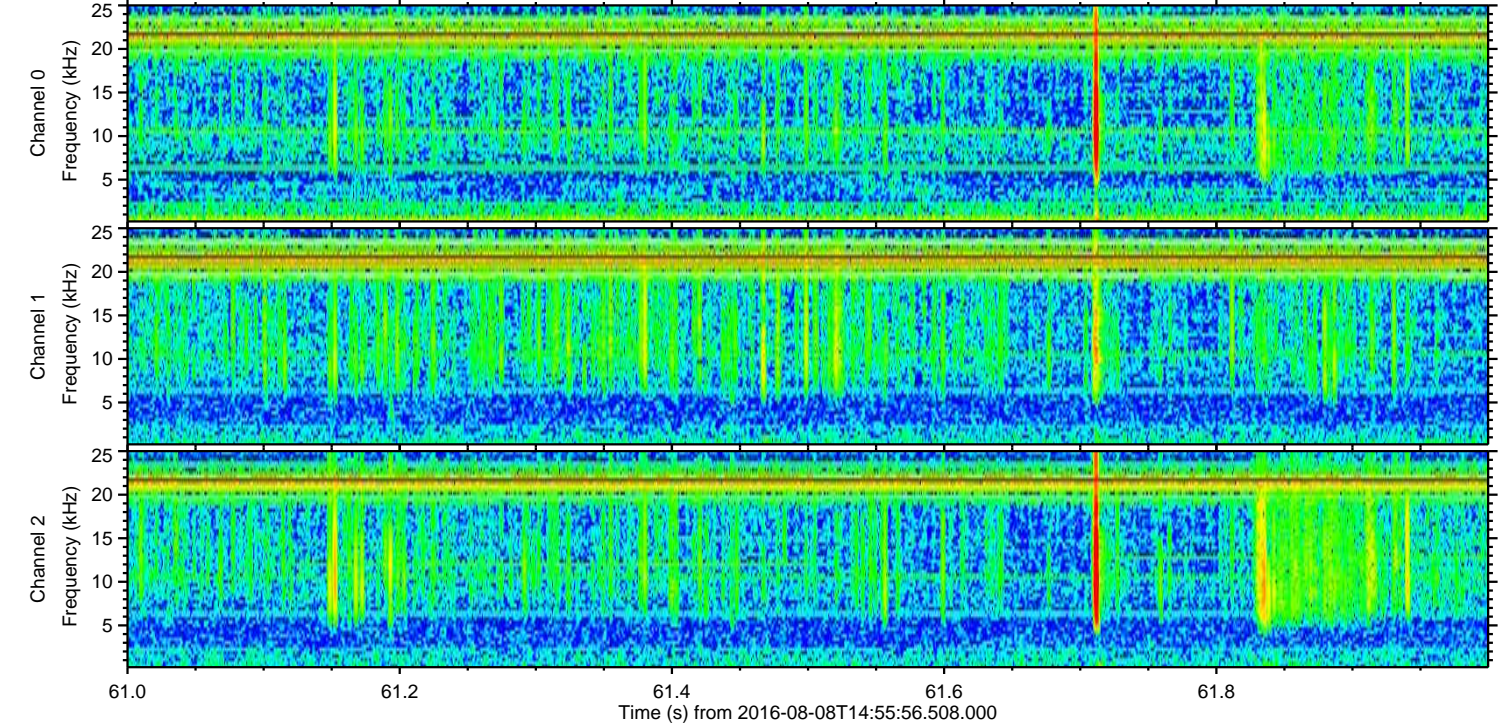
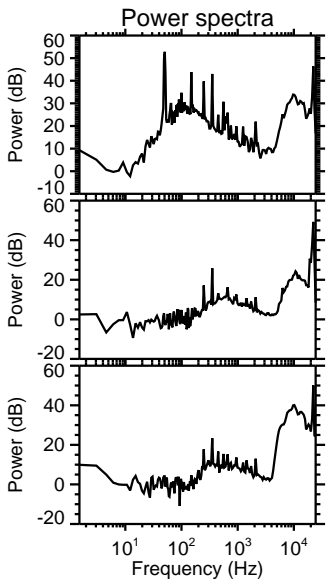
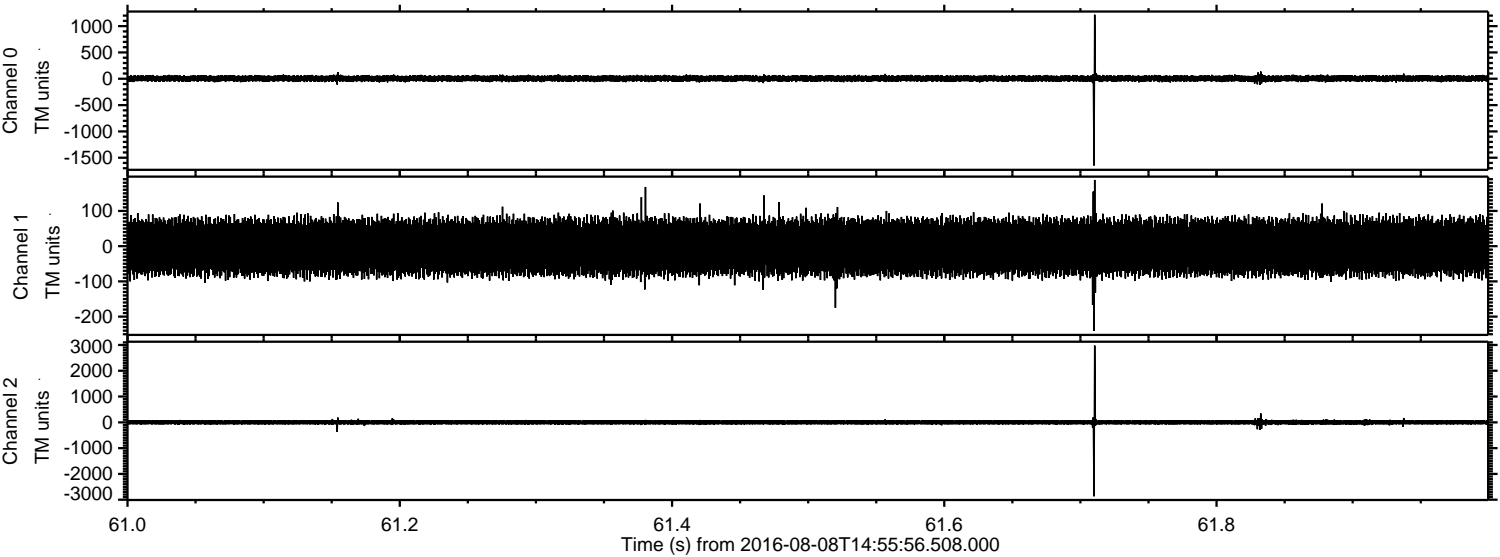

ELMAVAN 3D WAVEFORMS (Measured data sampled at 50 kHz) 51000 packets of 144 samples from 2016-08-08T14:55:56.508.000. Part 105/147

Processed Mon Aug 8 17:03:53 2016 by ELM ver.2012-10-06 from 001__elm20160808_145555__dat00.bin

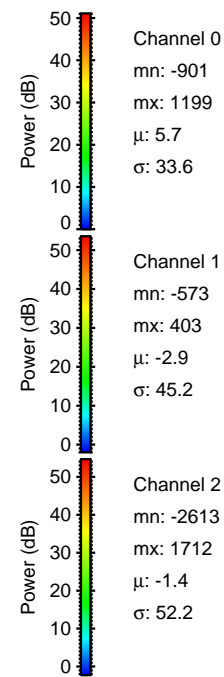
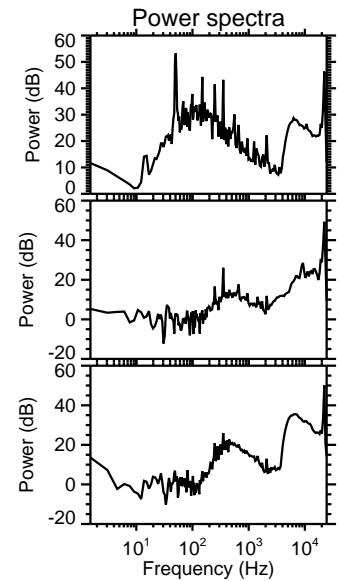
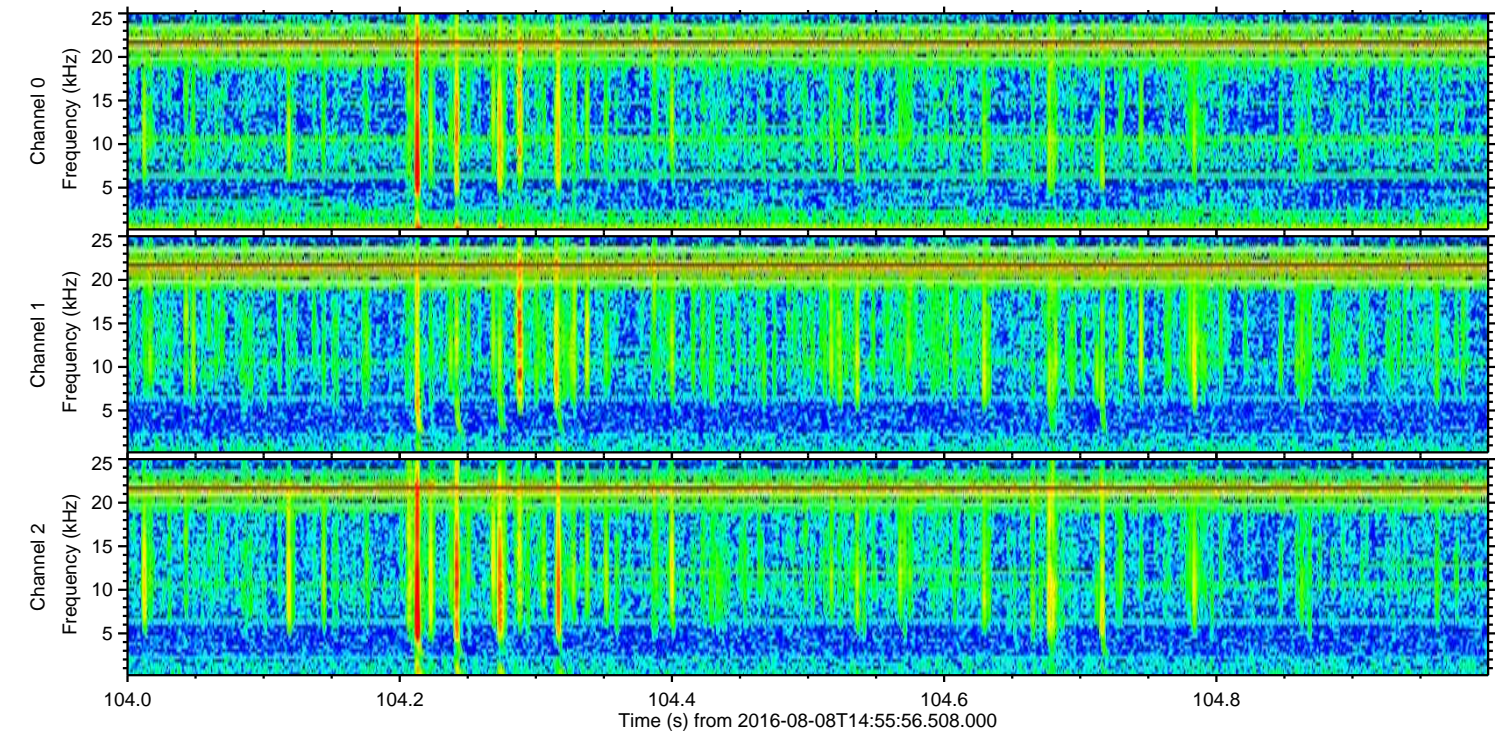
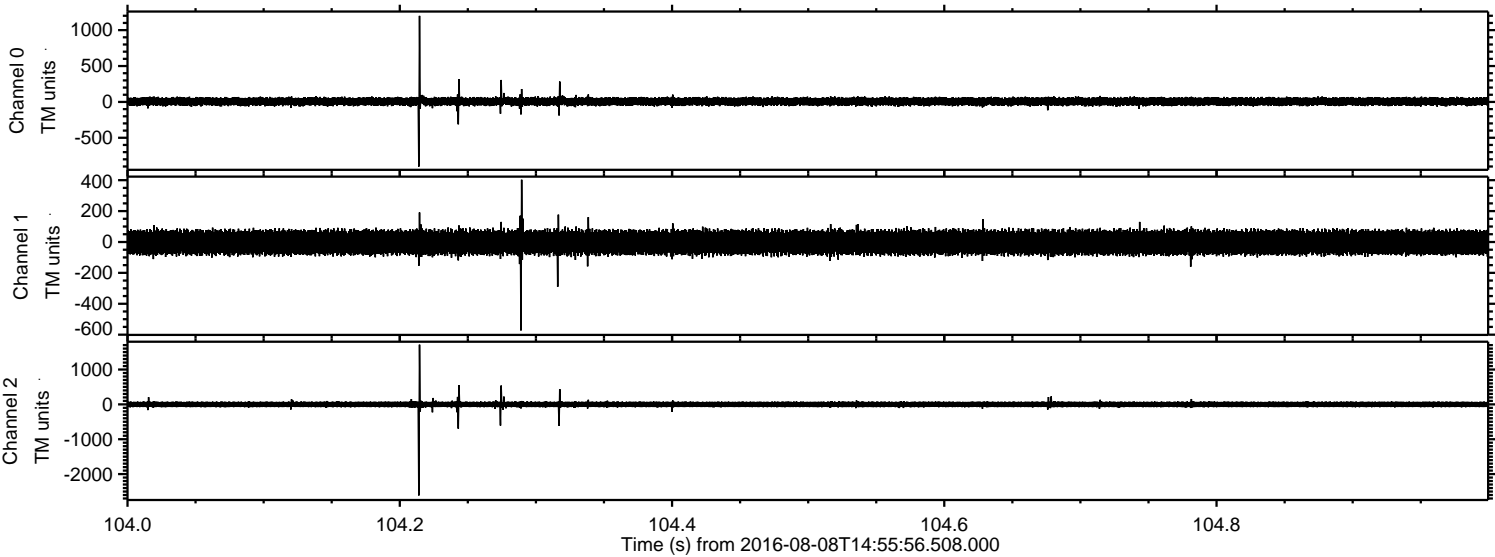

Processed Mon Aug 8 17:03:54 2016 by ELM ver.2012-10-06 from 001__elm20160808_145555__dat00.bin

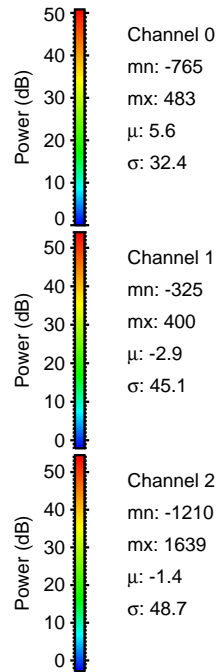
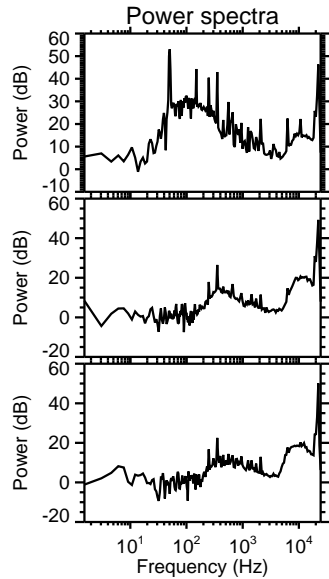
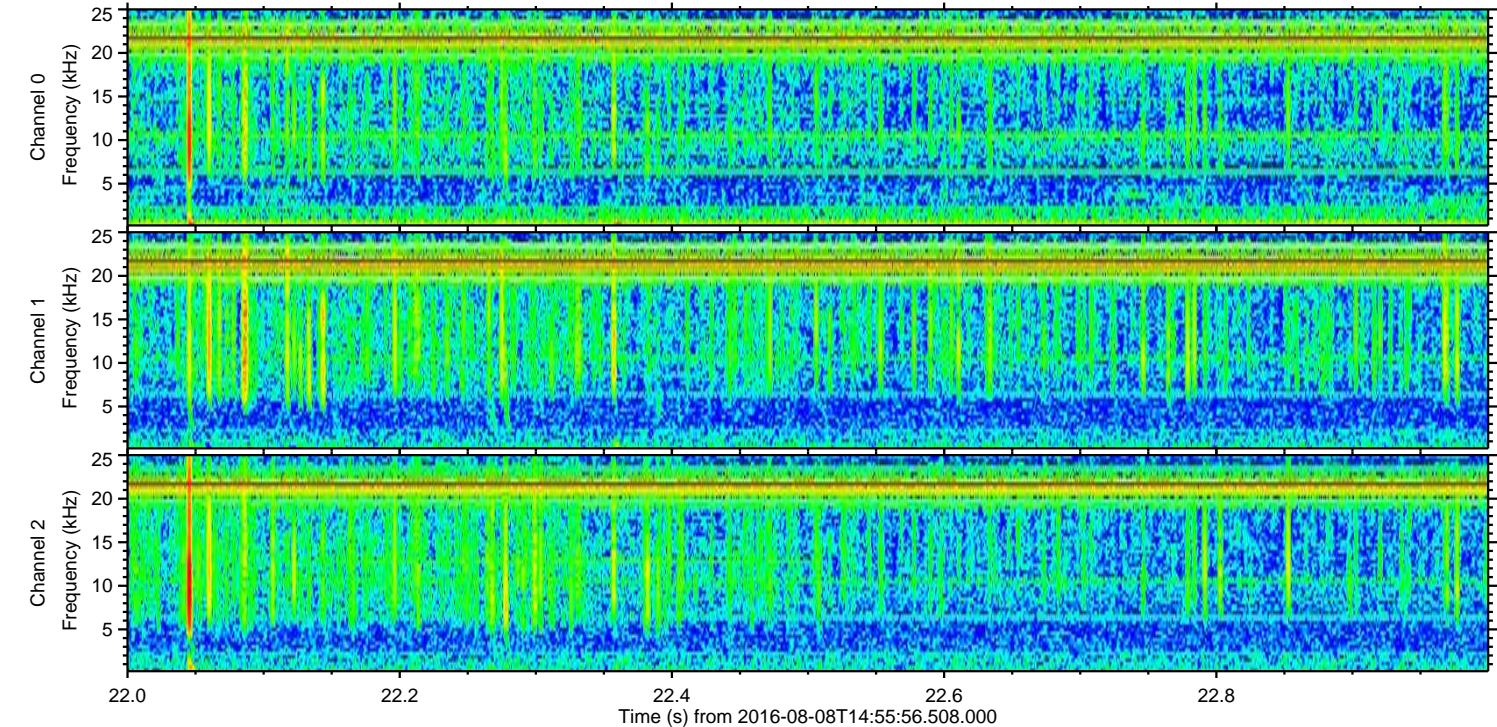
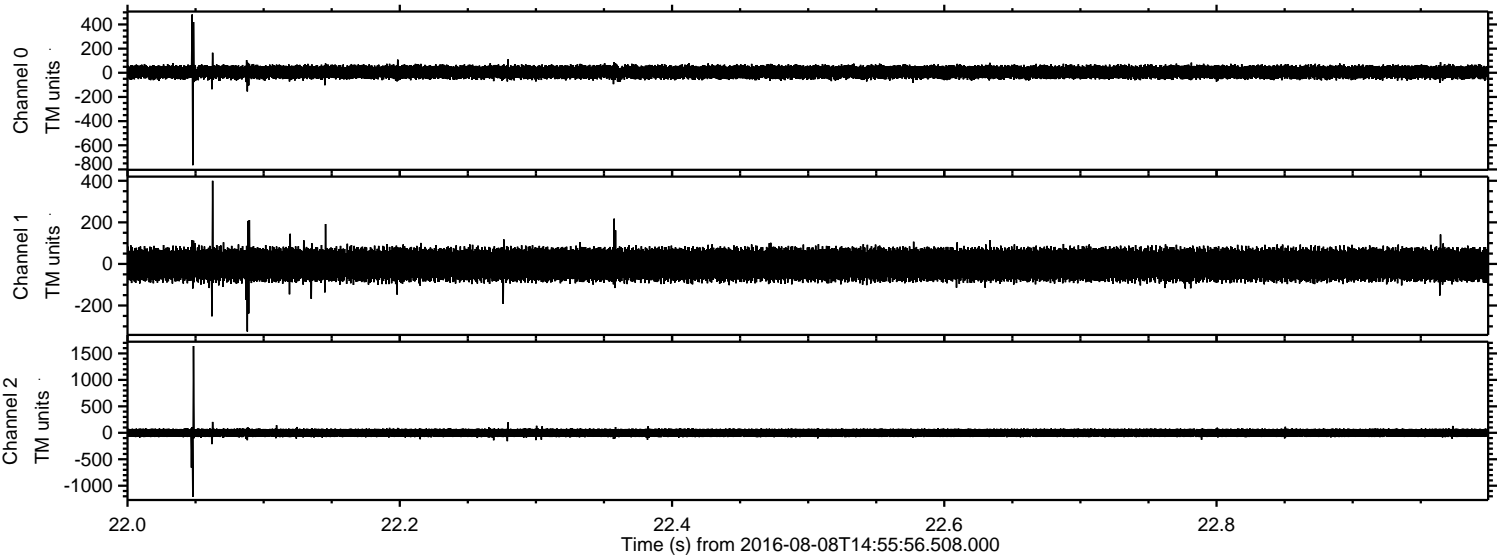

ELMAVAN 3D WAVEFORMS (Measured data sampled at 50 kHz) 51000 packets of 144 samples from 2016-08-08T14:55:56.508.000. Part 126/147

Processed Mon Aug 8 17:03:55 2016 by ELM ver.2012-10-06 from 001__elm20160808_145555__dat00.bin

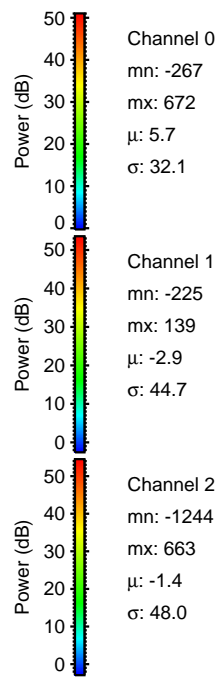
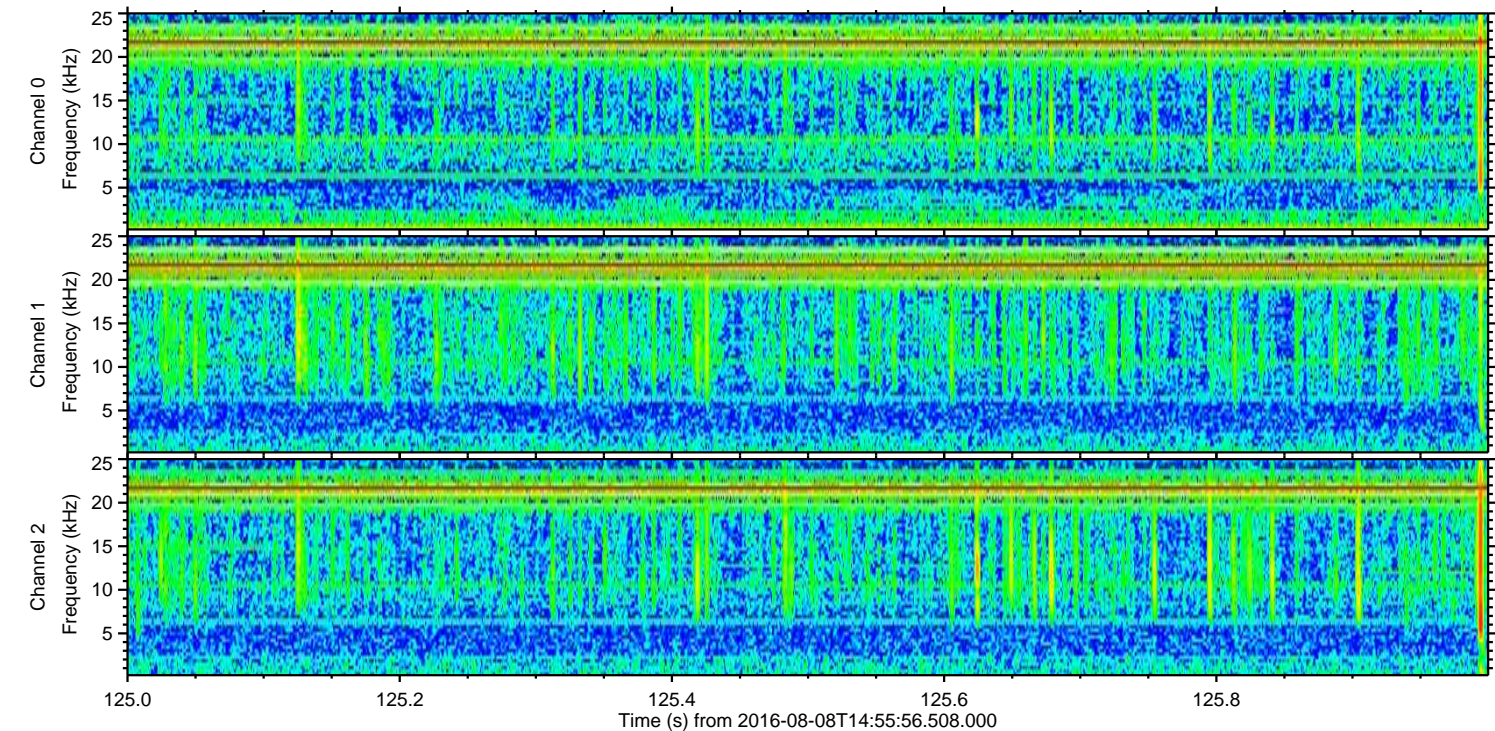
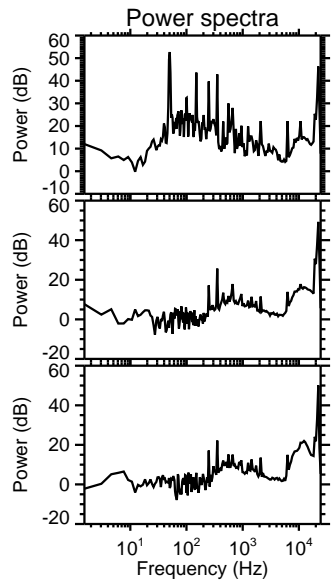
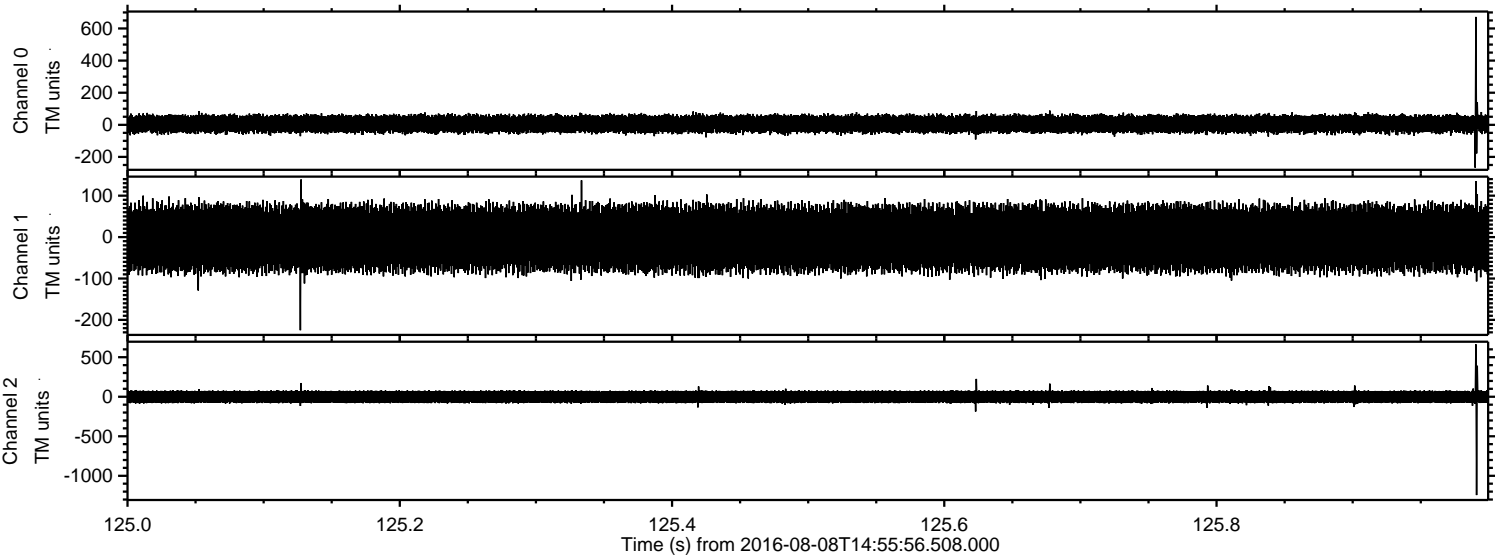

ELMAVAN 3D WAVEFORMS (Measured data sampled at 50 kHz) 51000 packets of 144 samples from 2016-08-08T14:55:56.508.000. Part 16/147

Processed Mon Aug 8 17:03:57 2016 by ELM ver.2012-10-06 from 001__elm20160808_145555__dat00.bin

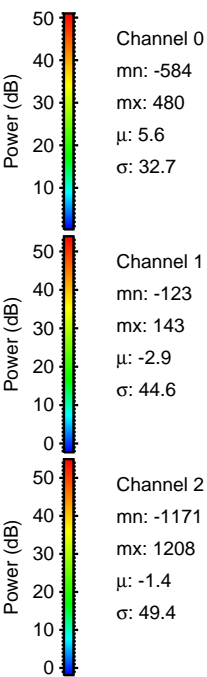
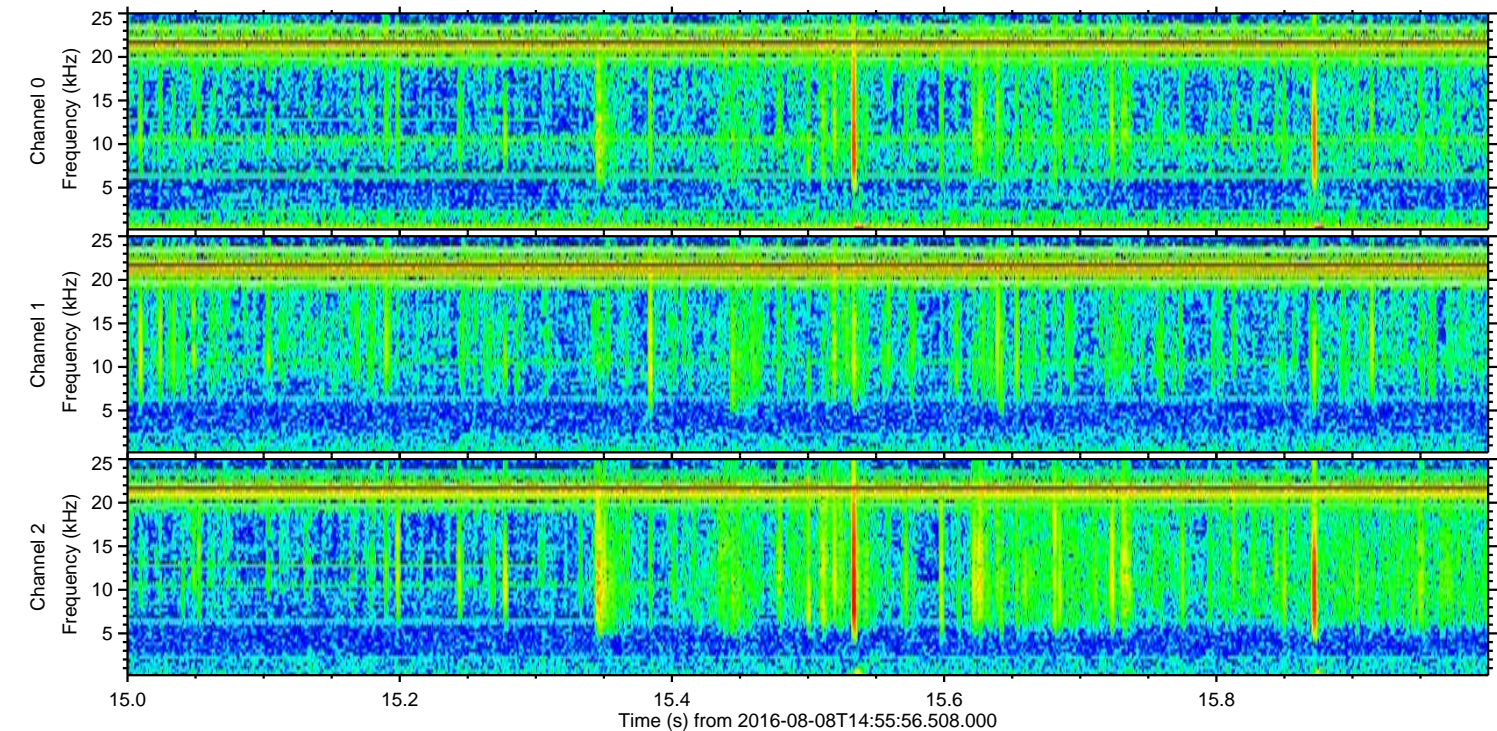
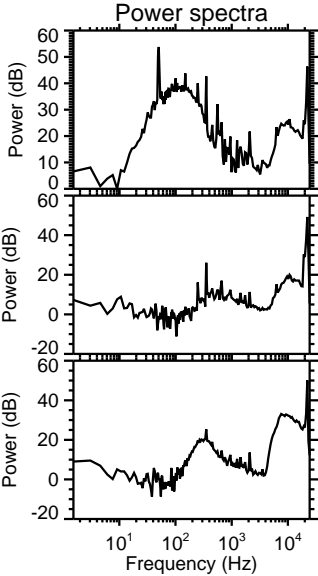
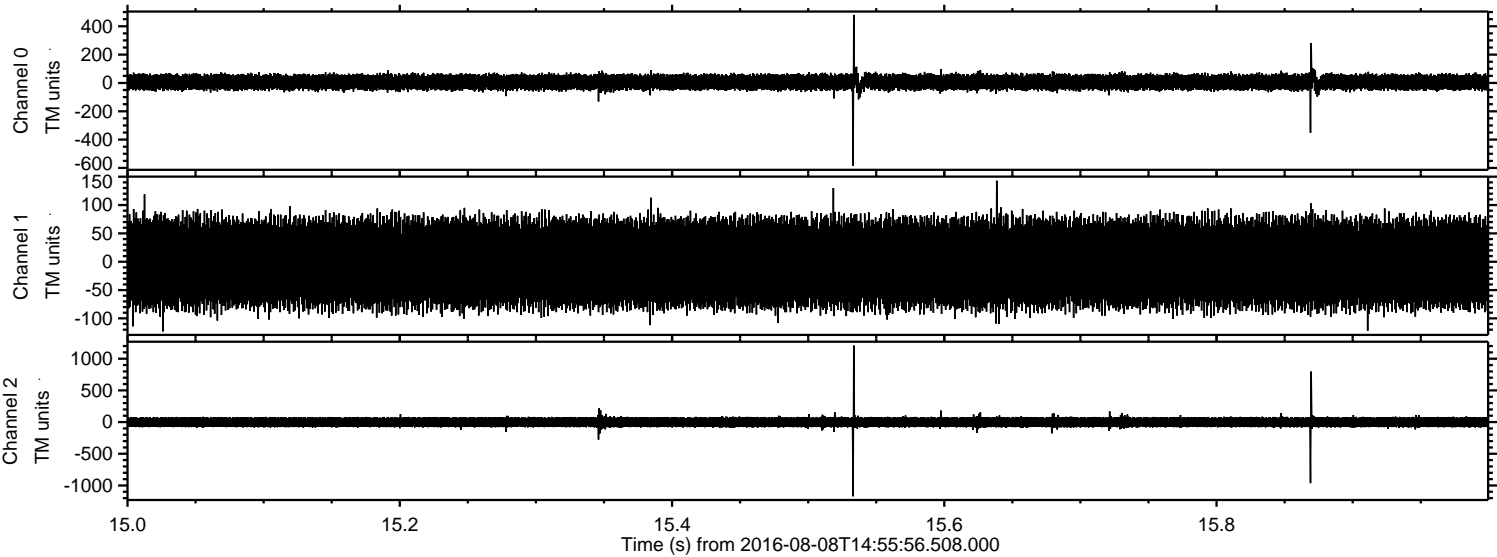

Processed Mon Aug 8 17:03:59 2016 by ELM ver.2012-10-06 from 001__elm20160808_145555__dat00.bin

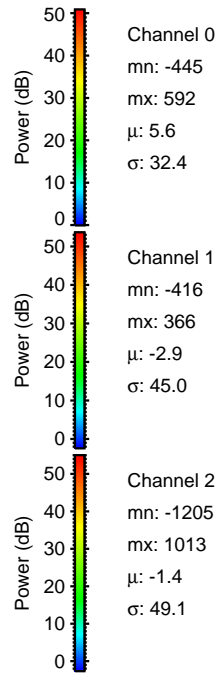
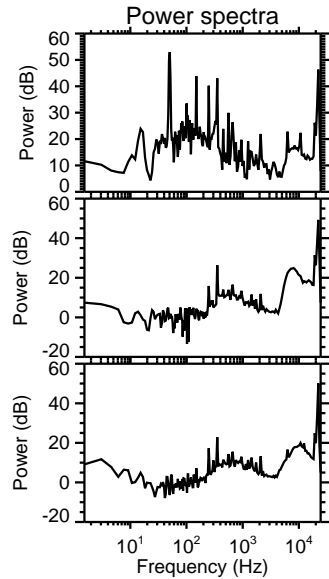
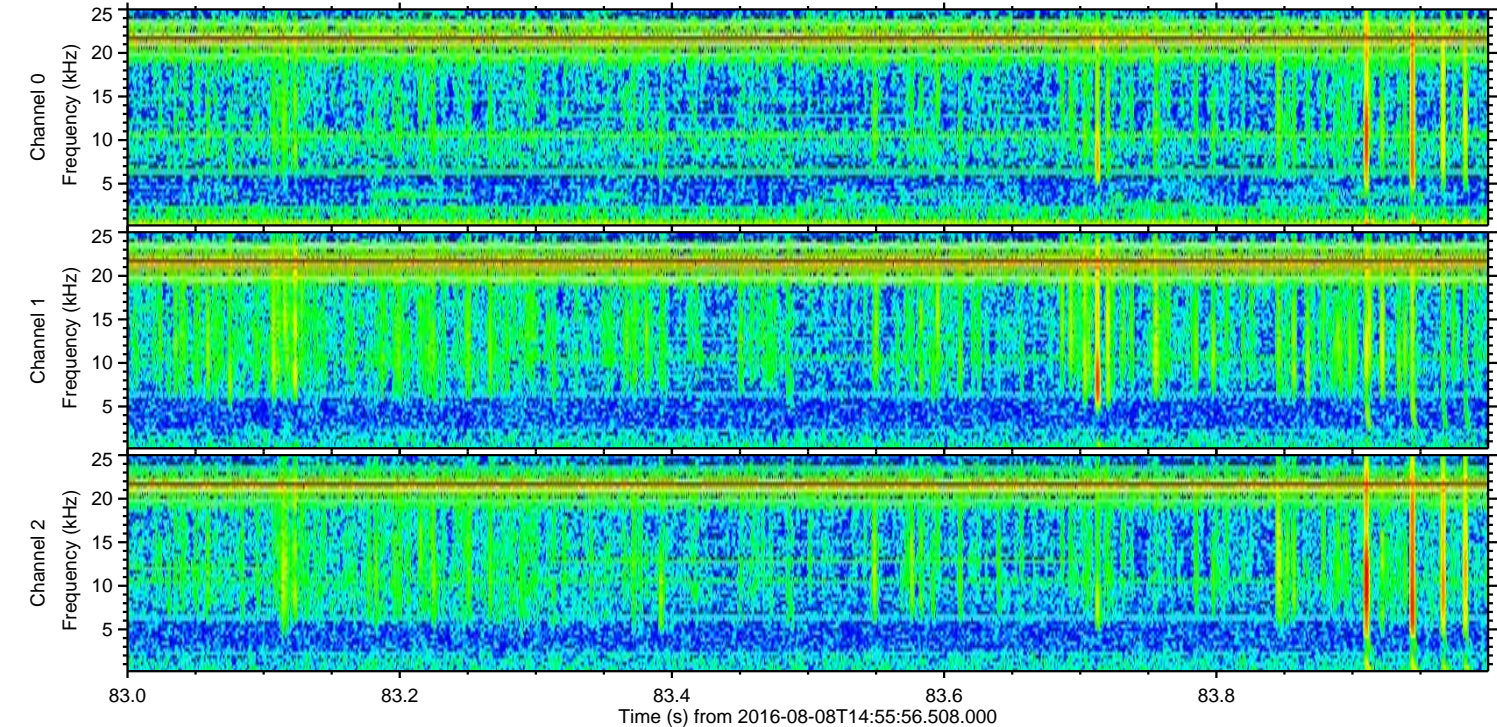
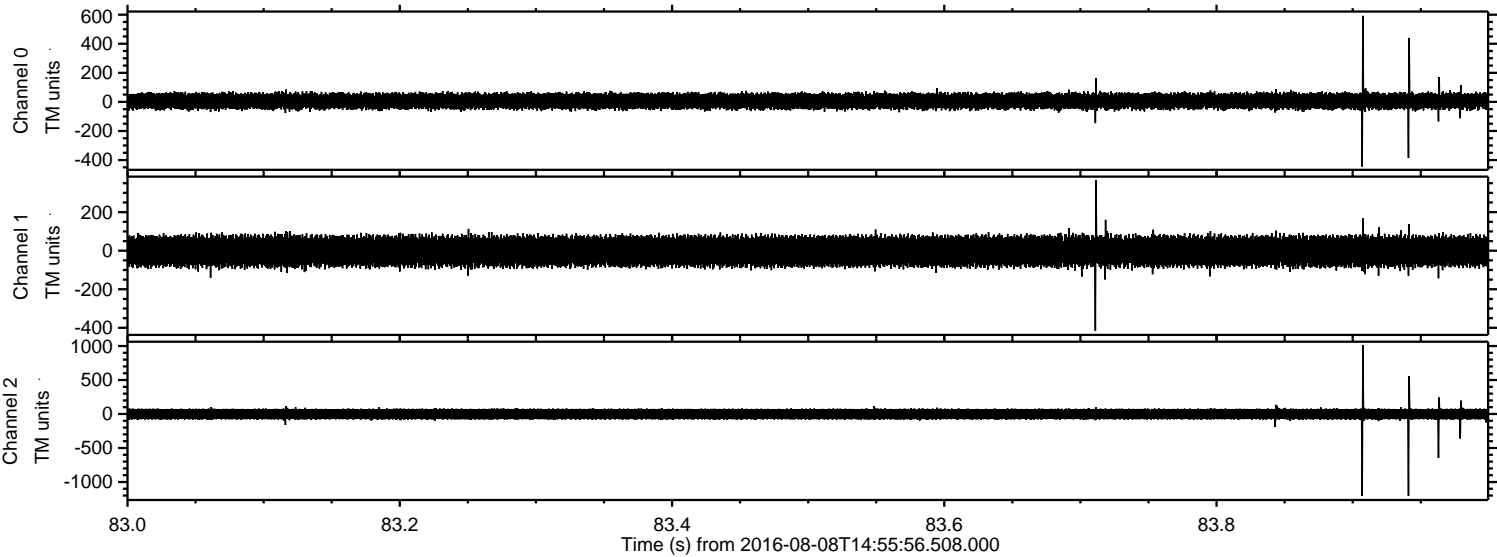

Processed Mon Aug 8 17:04:01 2016 by ELM ver.2012-10-06 from 001__elm20160808_145555__dat00.bin

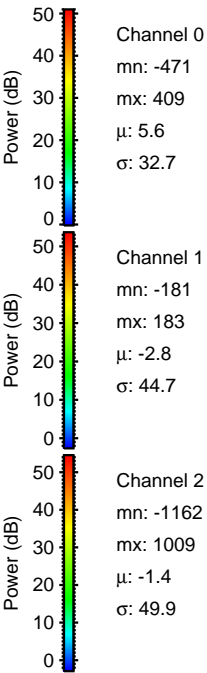
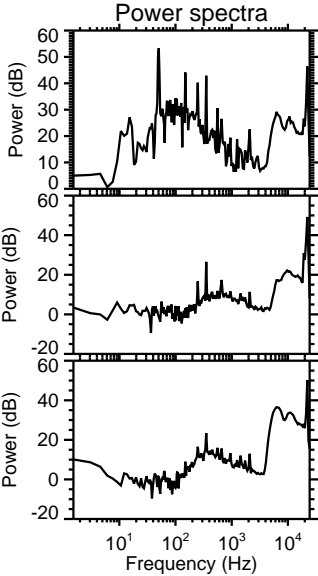
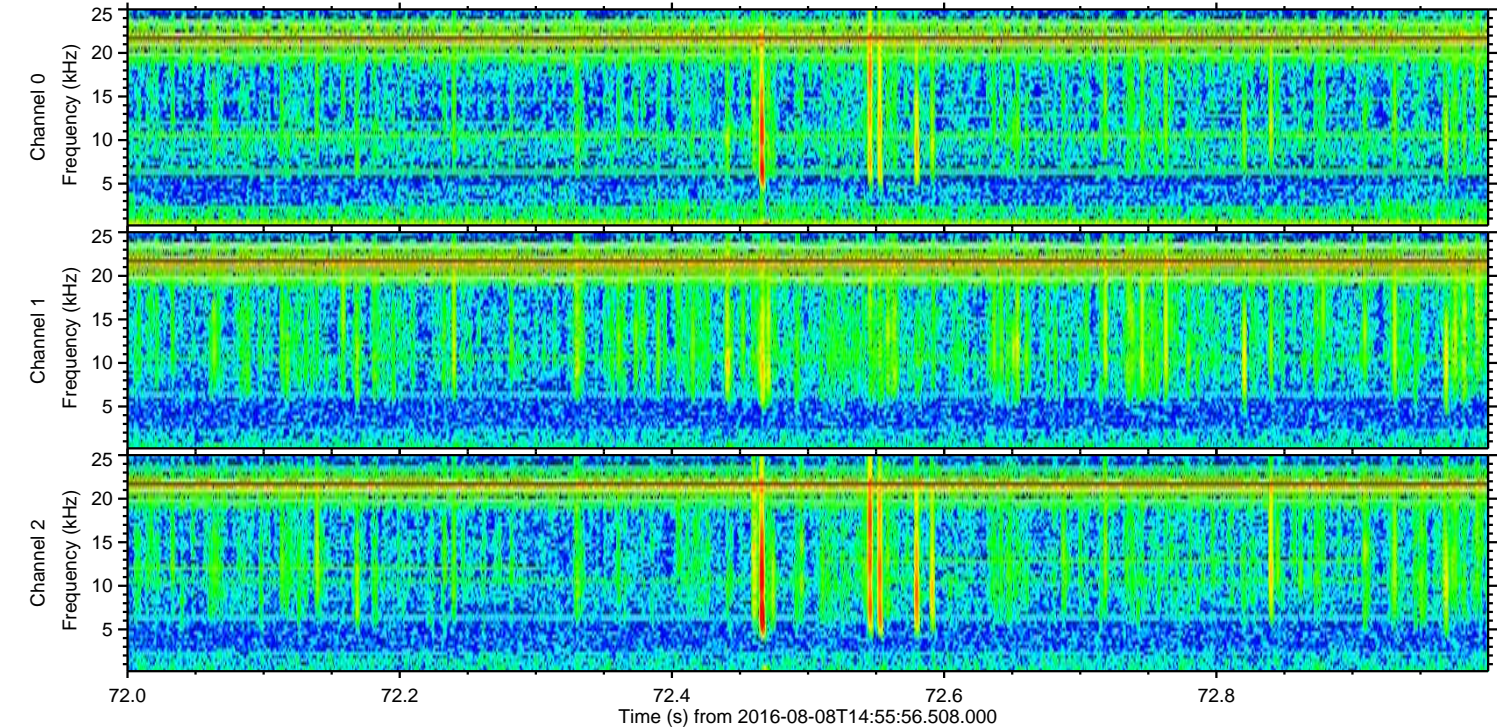
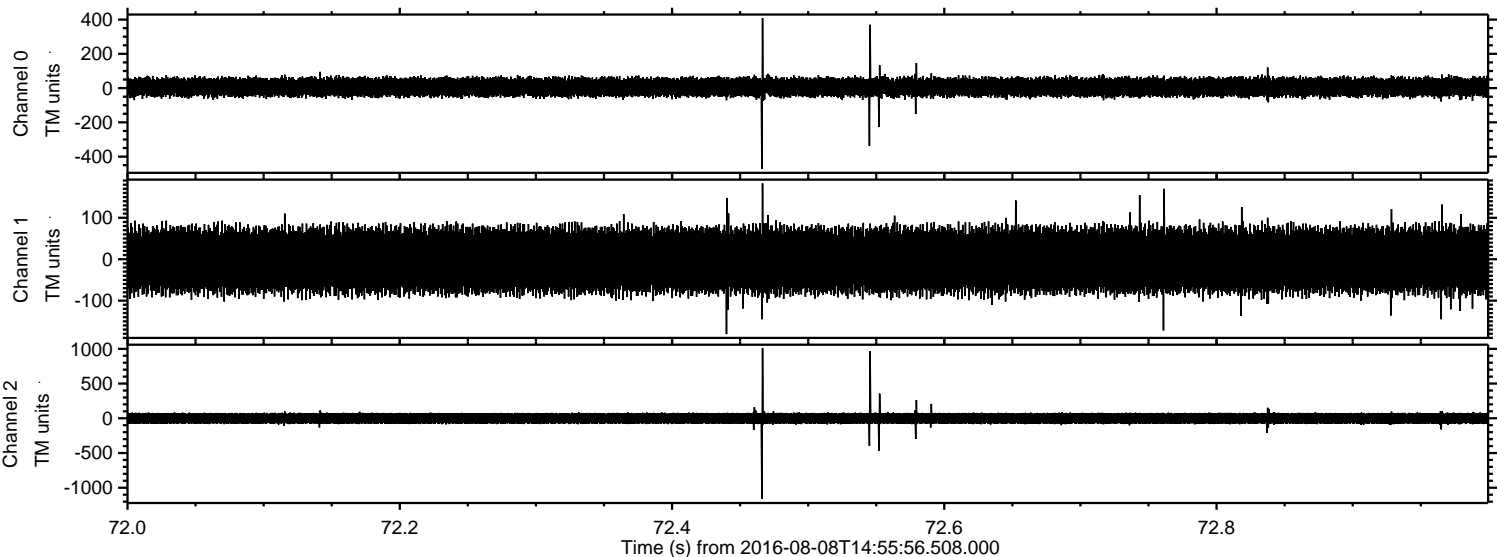

Processed Mon Aug 8 17:04:02 2016 by ELM ver.2012-10-06 from 001__elm20160808_145555__dat00.bin

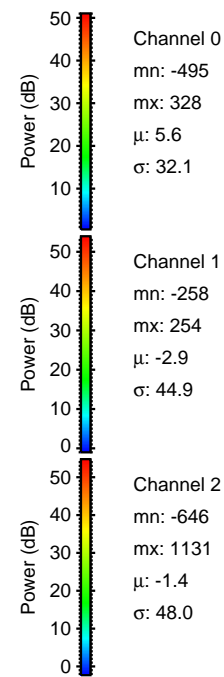
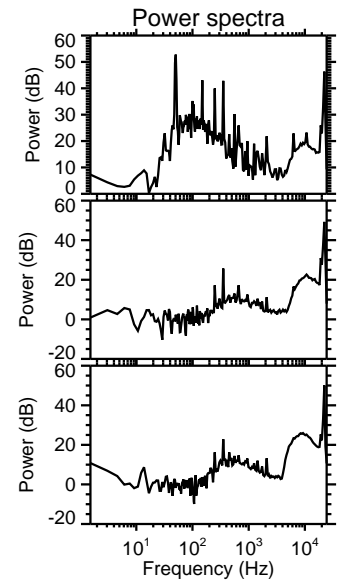
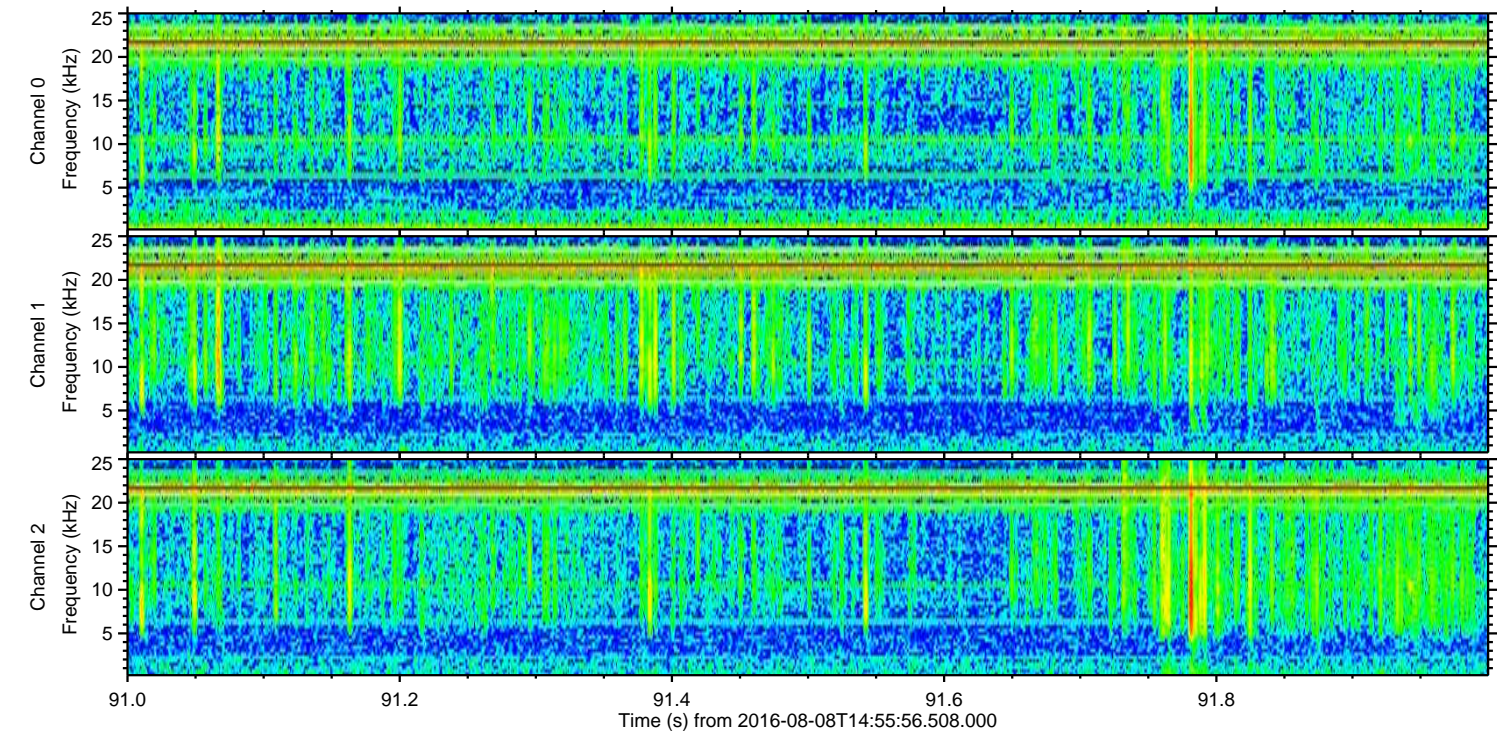
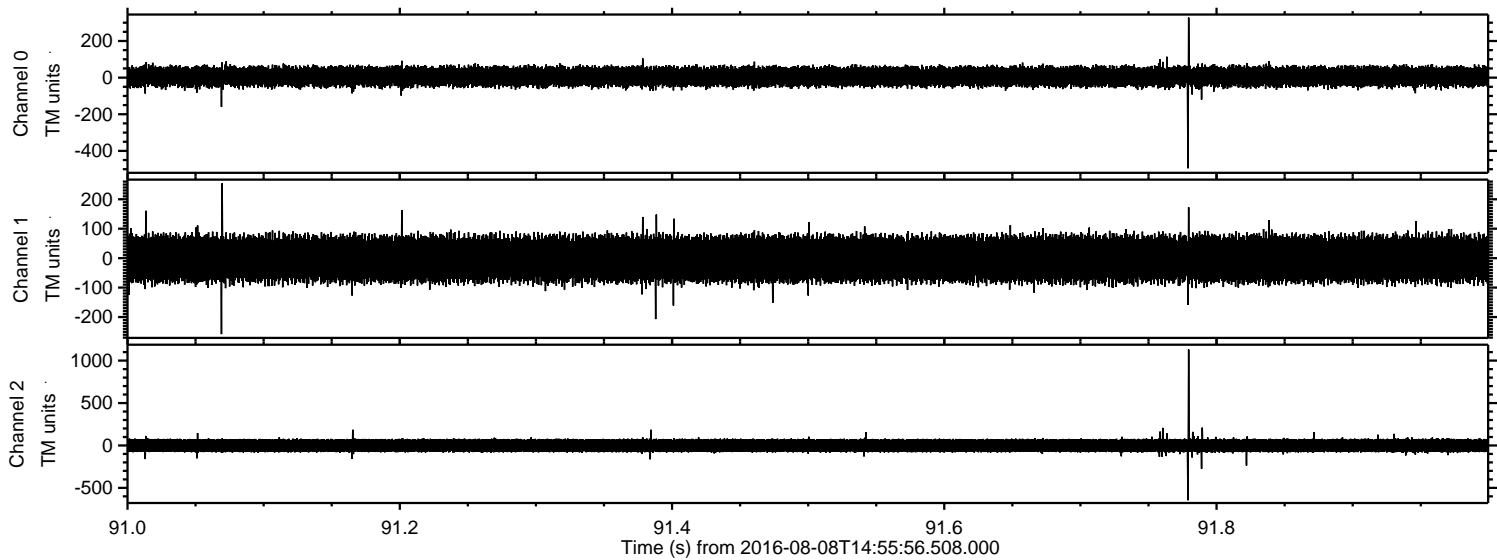

Processed Mon Aug 8 17:04:03 2016 by ELM ver.2012-10-06 from 001__elm20160808_145555__dat00.bin

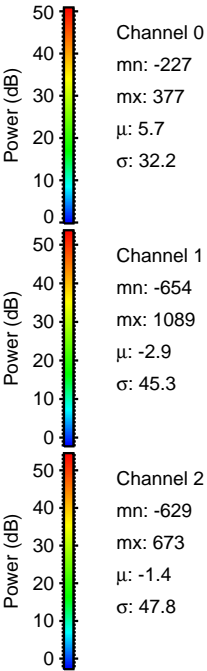
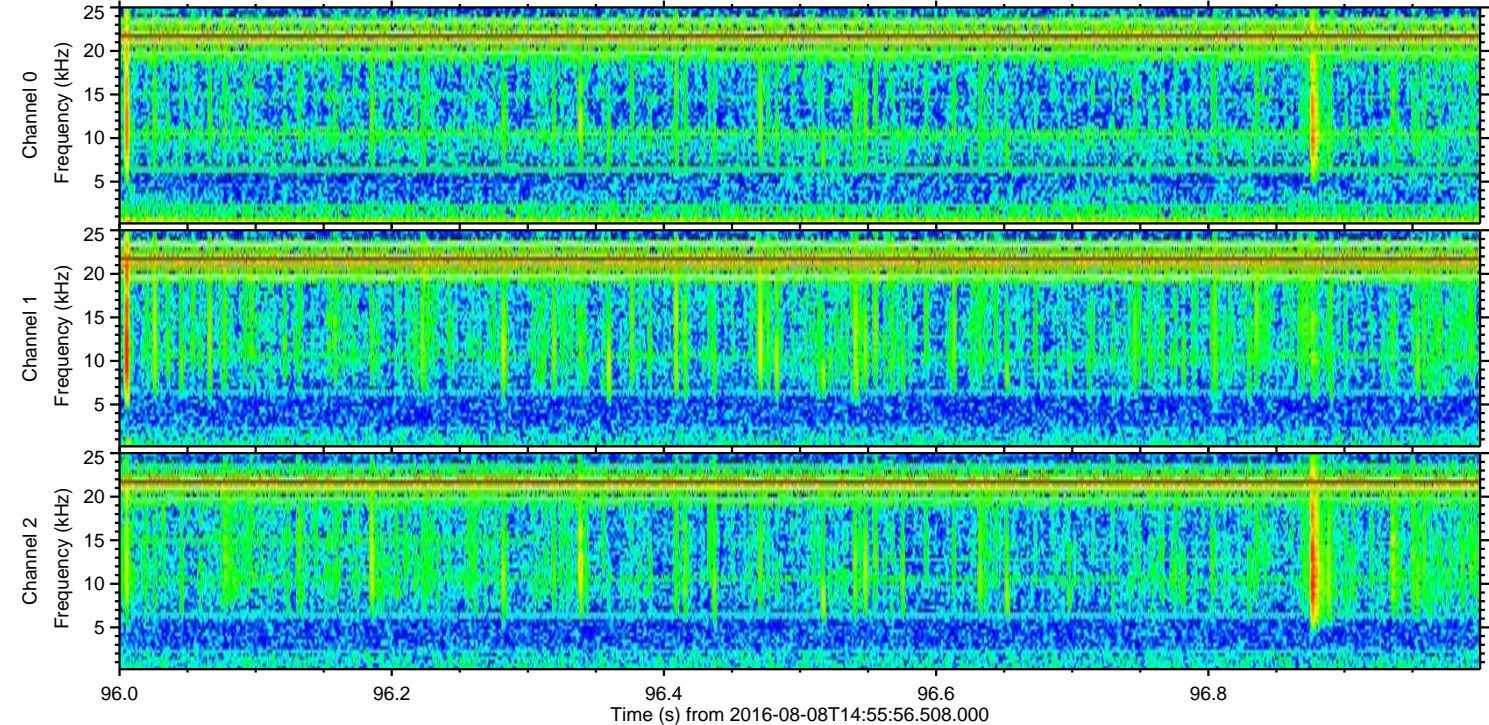
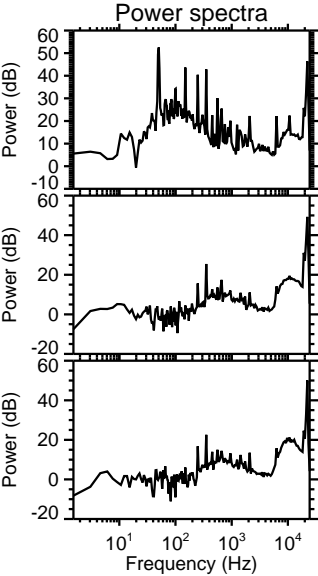
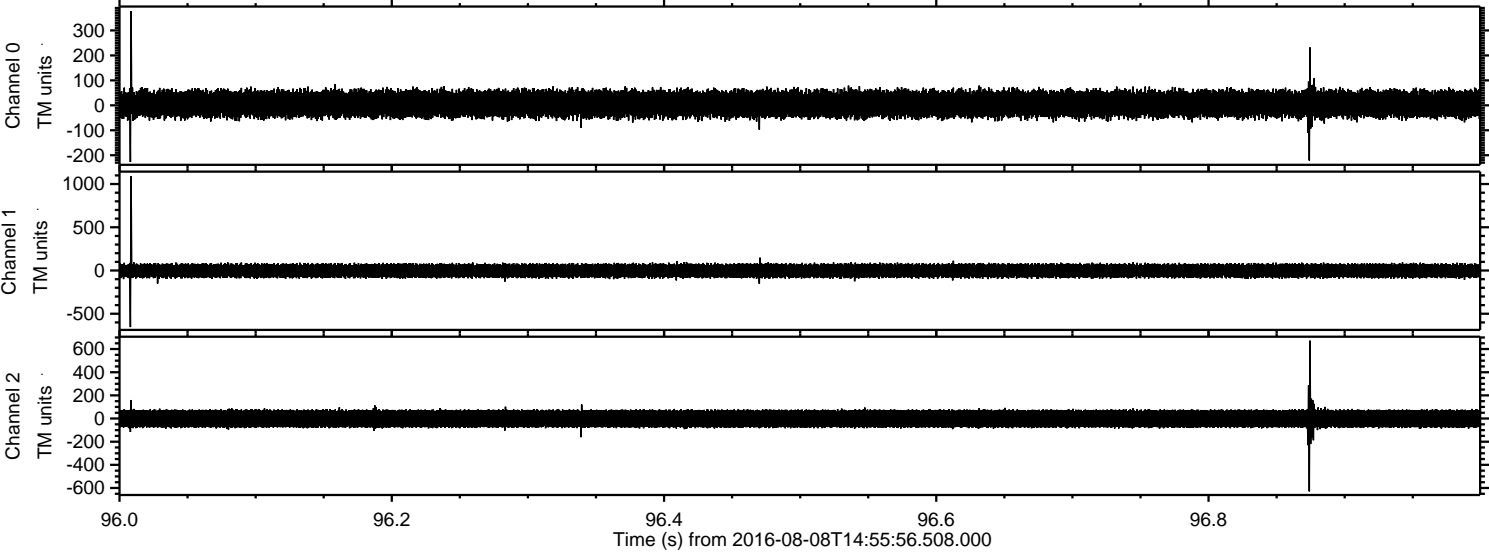

Processed Mon Aug 8 17:04:04 2016 by ELM ver.2012-10-06 from 001__elm20160808_145555__dat00.bin

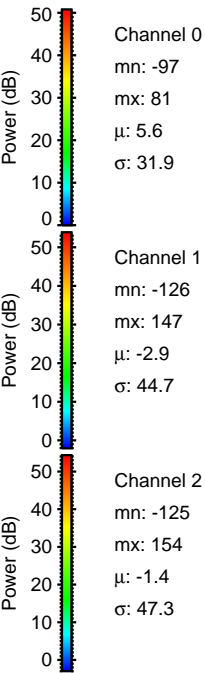
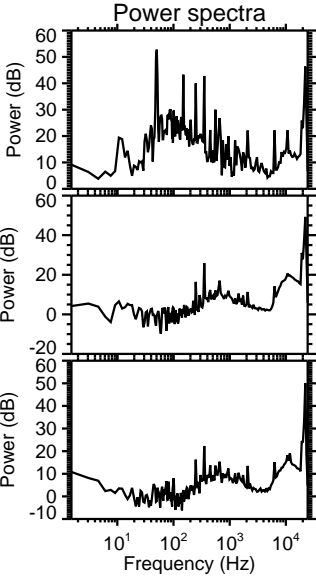
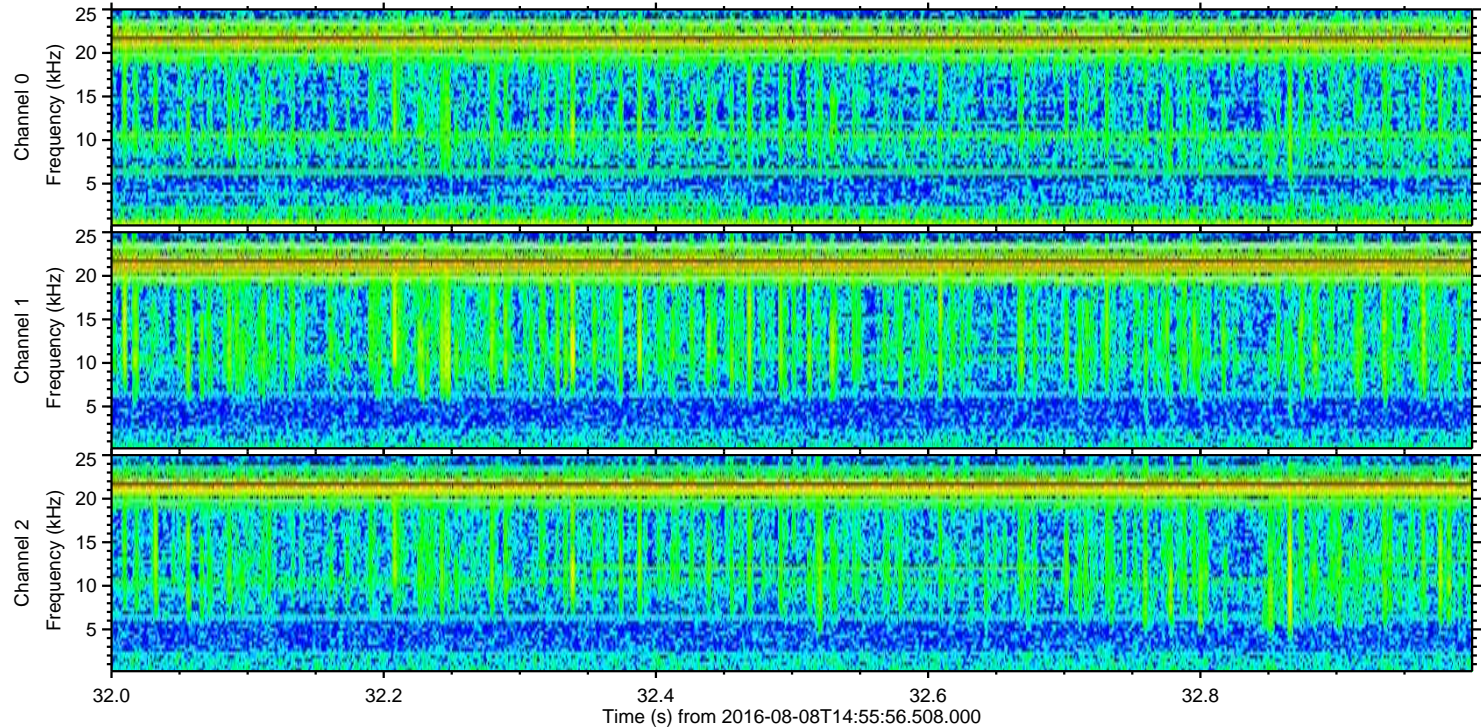
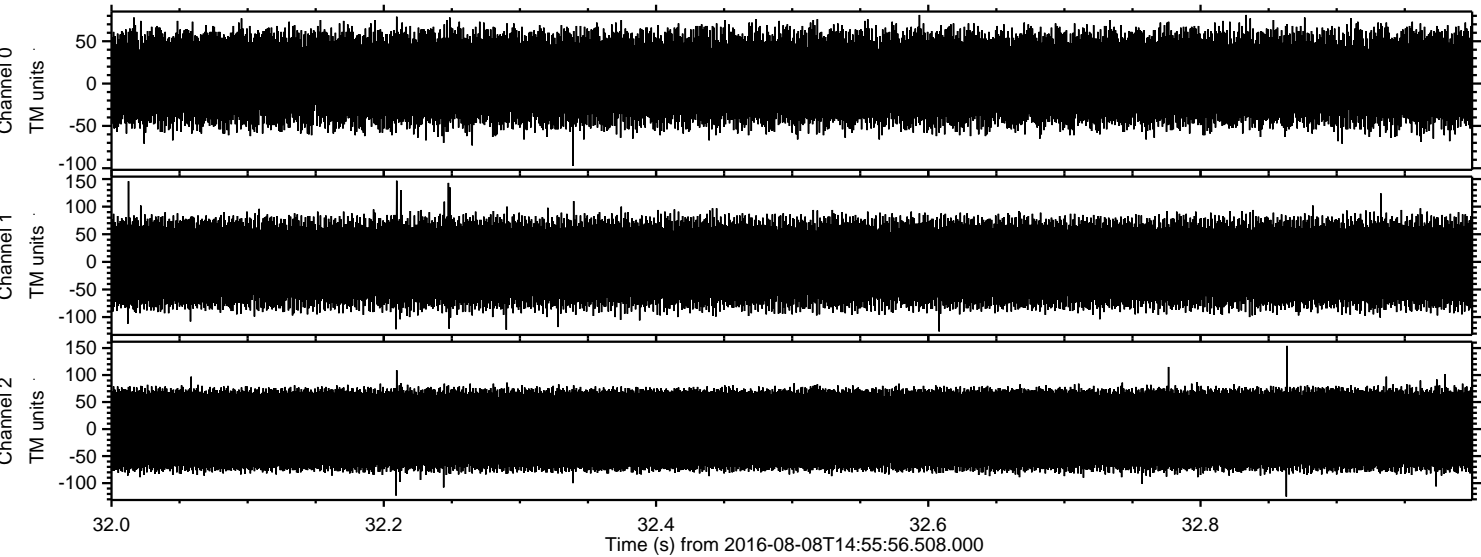

Channel 0
mn: -97
mx: 81
 μ : 5.6
 σ : 31.9

Channel 1
mn: -126
mx: 147
 μ : -2.9
 σ : 44.7

Channel 2
mn: -125
mx: 154
 μ : -1.4
 σ : 47.3