

ELMAVAN 3D WAVEFORMS (Measured data sampled at 50 kHz) 51000 packets of 144 samples from 2016-08-08T10:25:44.535.000.

Processed Mon Aug 8 12:34:01 2016 by ELM ver.2012-10-06 from 001__elm20160808_102543__dat00.bin

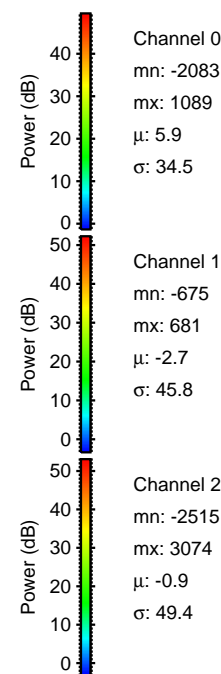
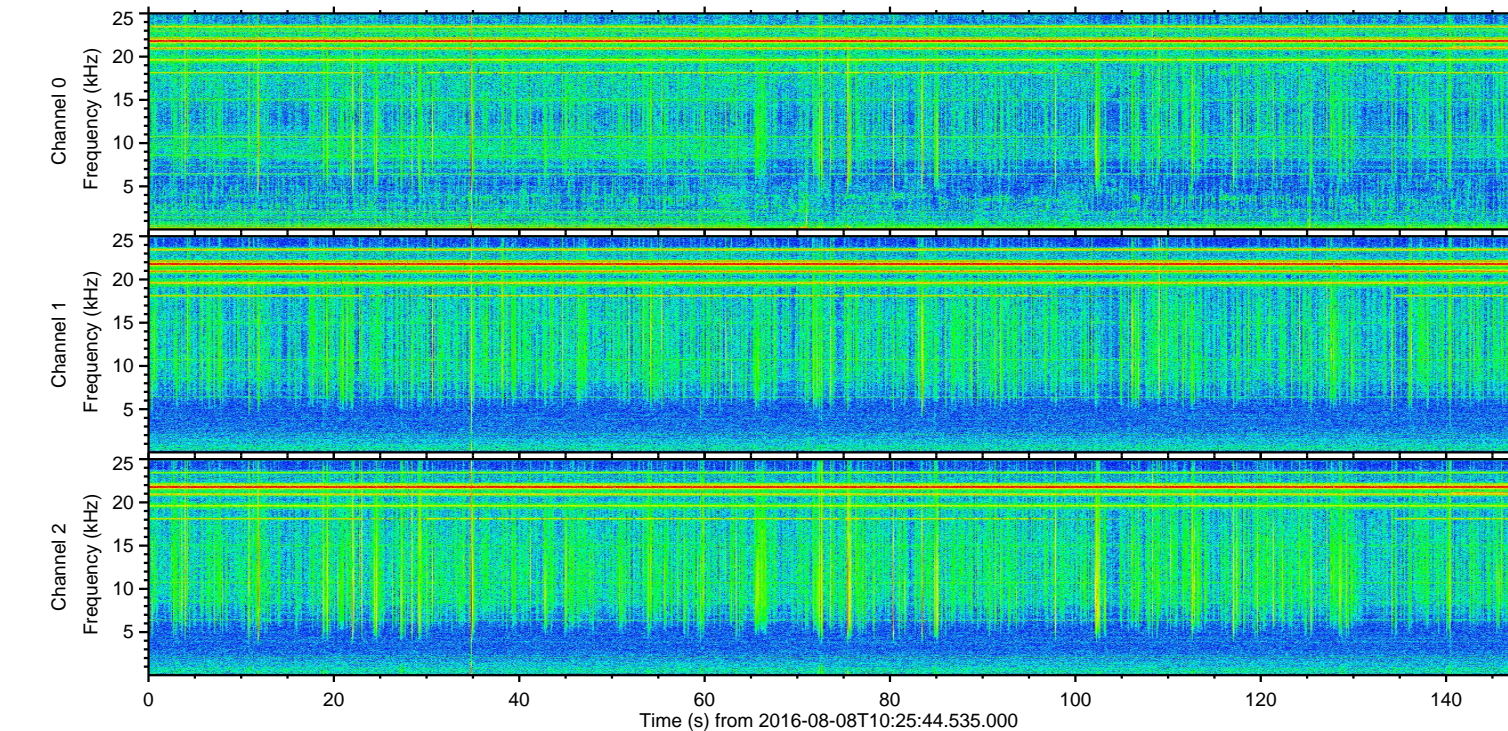
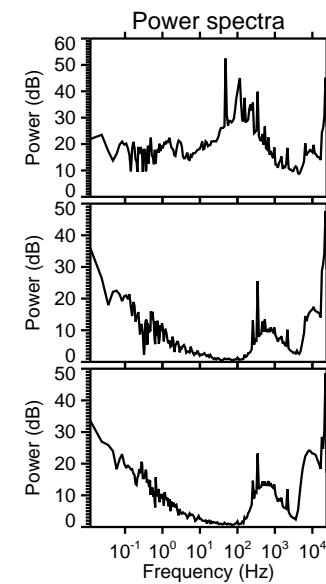
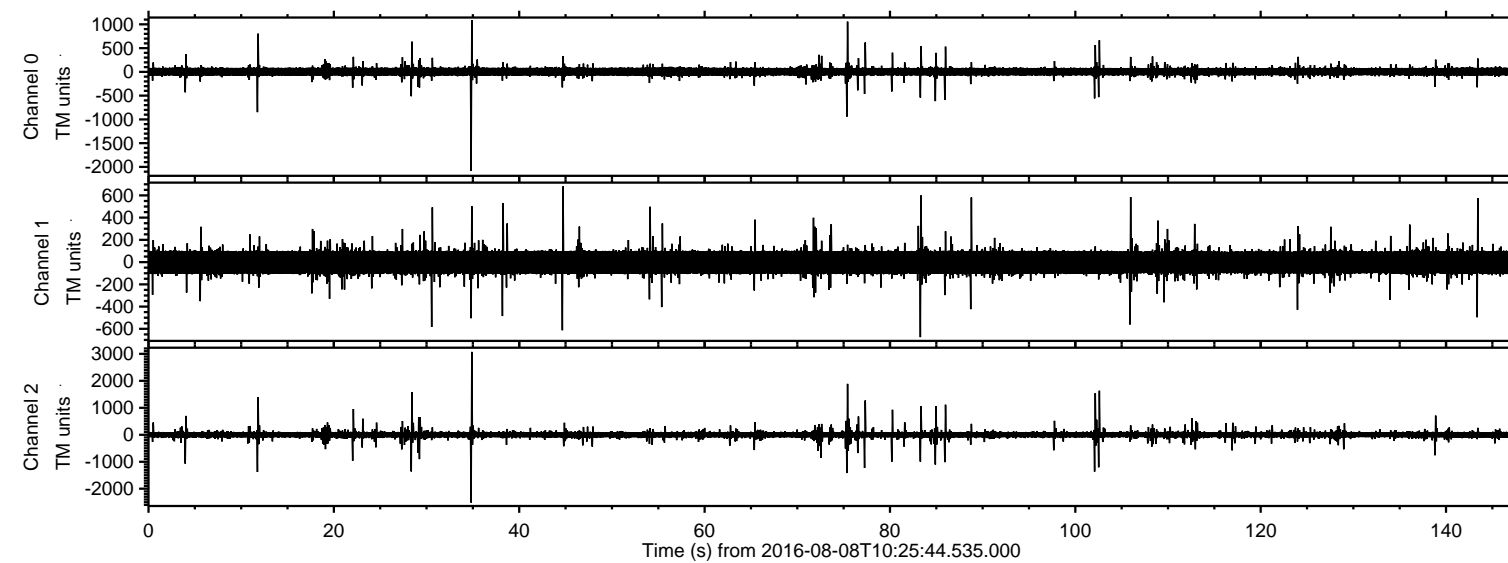

ELMAVAN 3D WAVEFORMS (Measured data sampled at 50 kHz) 51000 packets of 144 samples from 2016-08-08T10:25:44.535.000. Part 35/147

Processed Mon Aug 8 12:34:13 2016 by ELM ver.2012-10-06 from 001__elm20160808_102543__dat00.bin

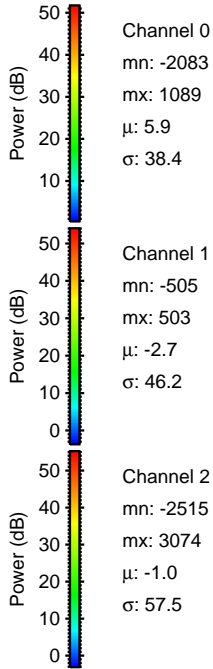
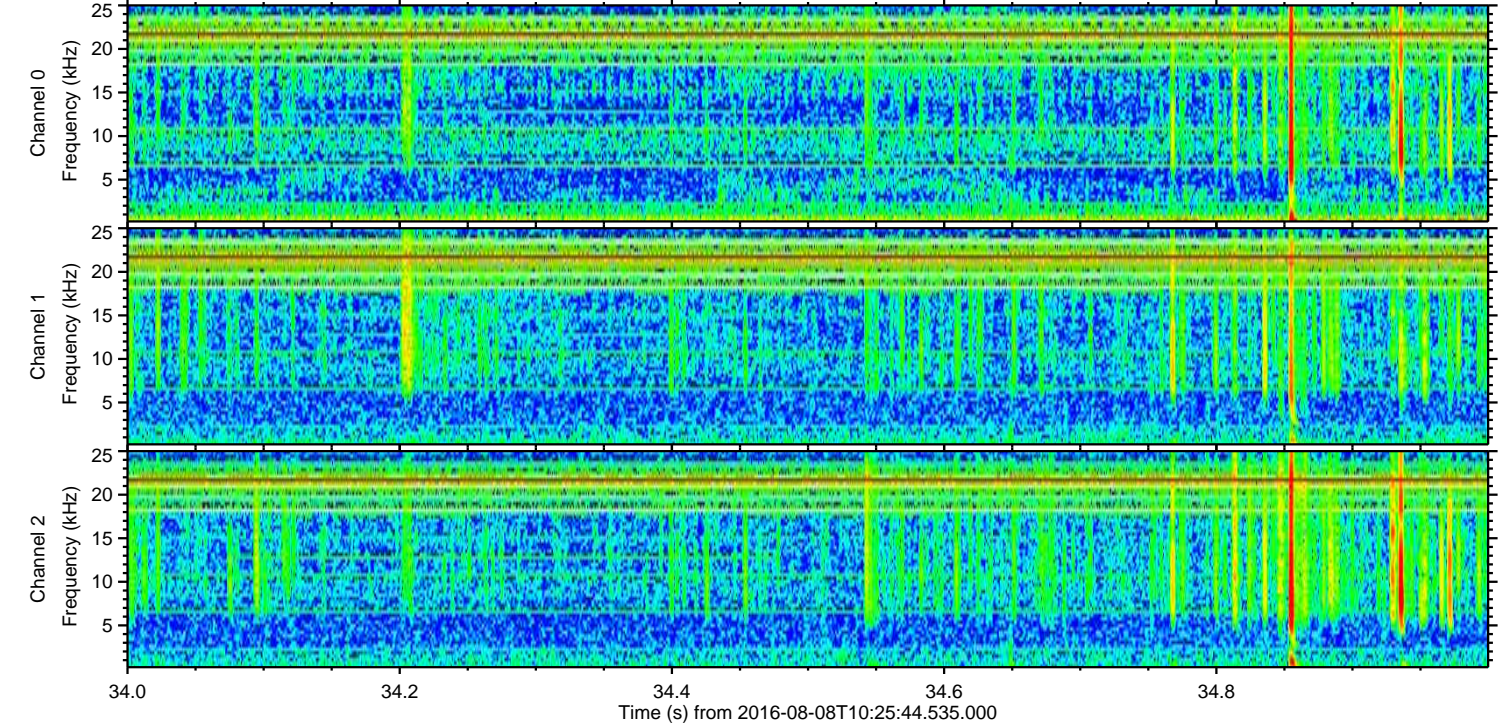
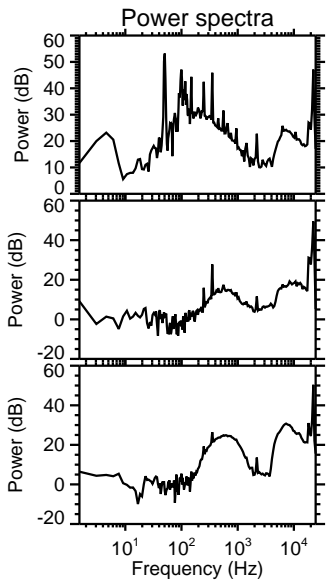
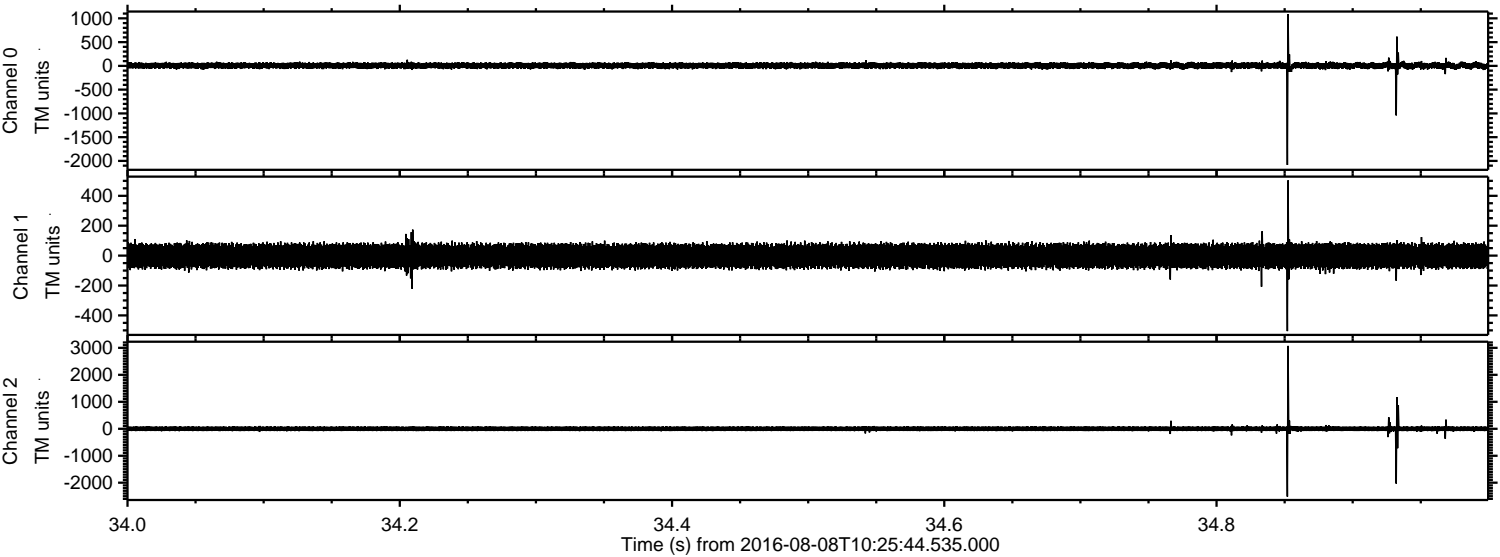

Processed Mon Aug 8 12:34:14 2016 by ELM ver.2012-10-06 from 001__elm20160808_102543__dat00.bin

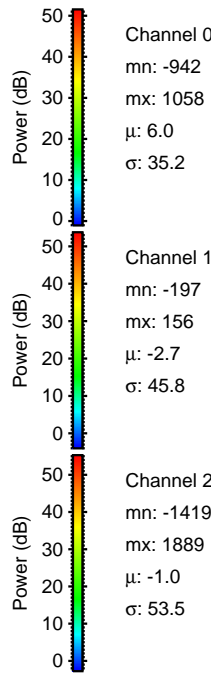
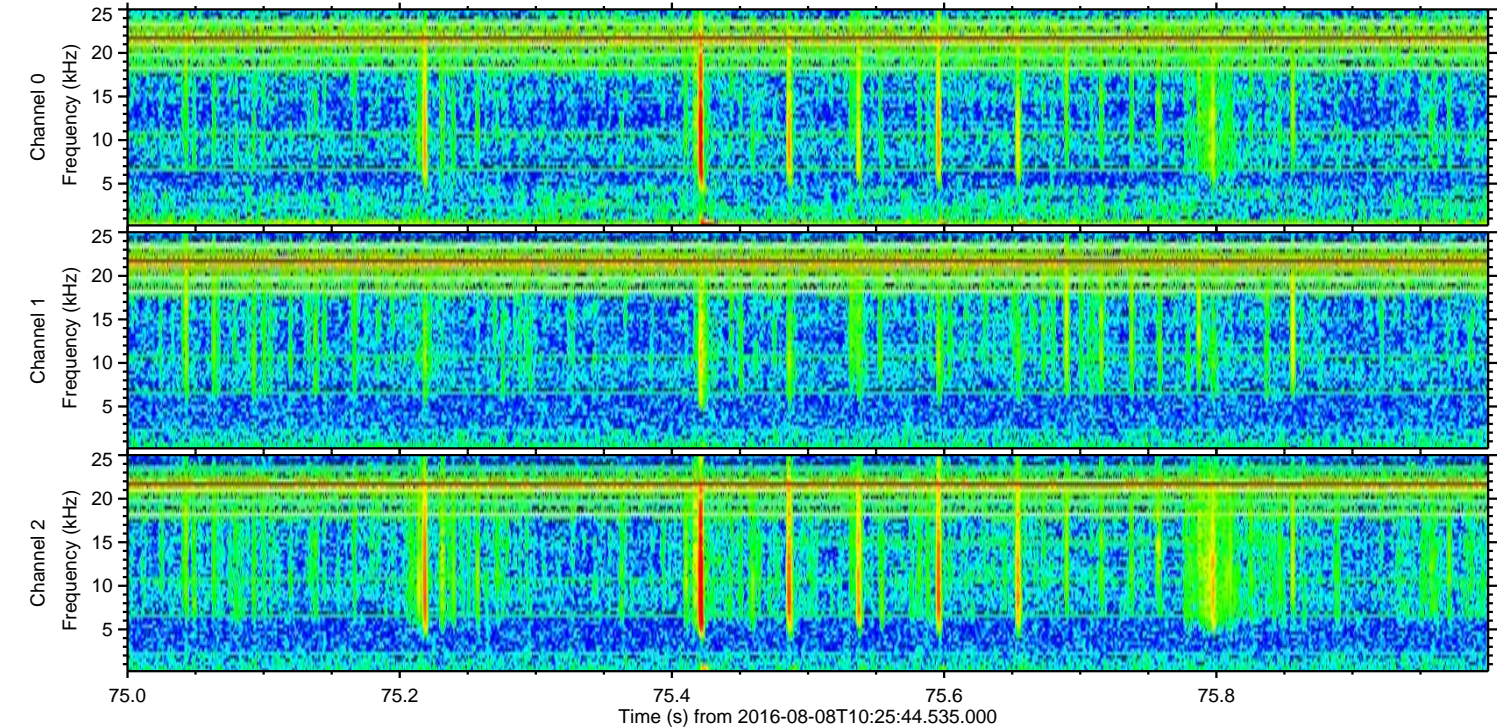
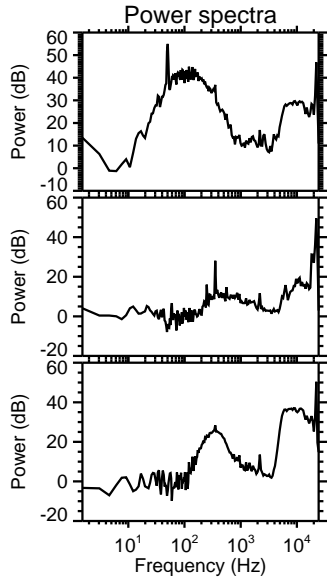
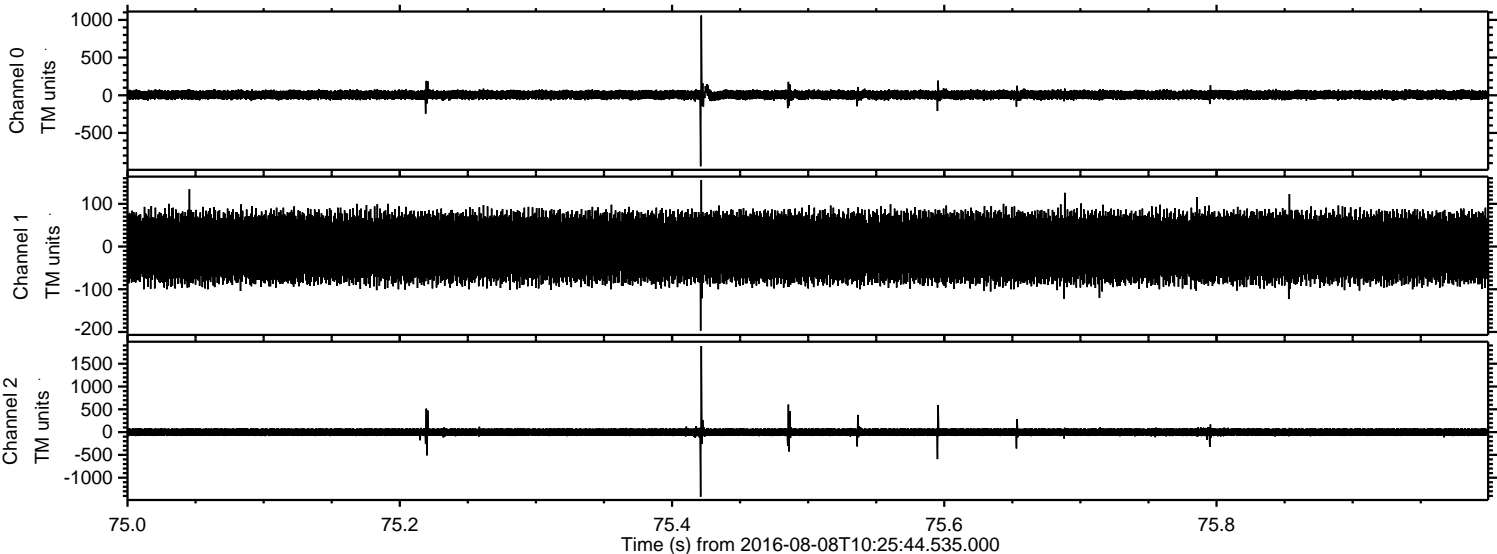

ELMAVAN 3D WAVEFORMS (Measured data sampled at 50 kHz) 51000 packets of 144 samples from 2016-08-08T10:25:44.535.000. Part 103/147

Processed Mon Aug 8 12:34:15 2016 by ELM ver.2012-10-06 from 001__elm20160808_102543__dat00.bin

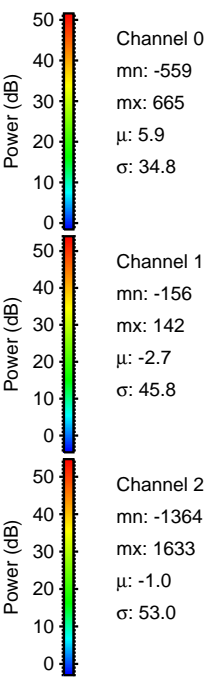
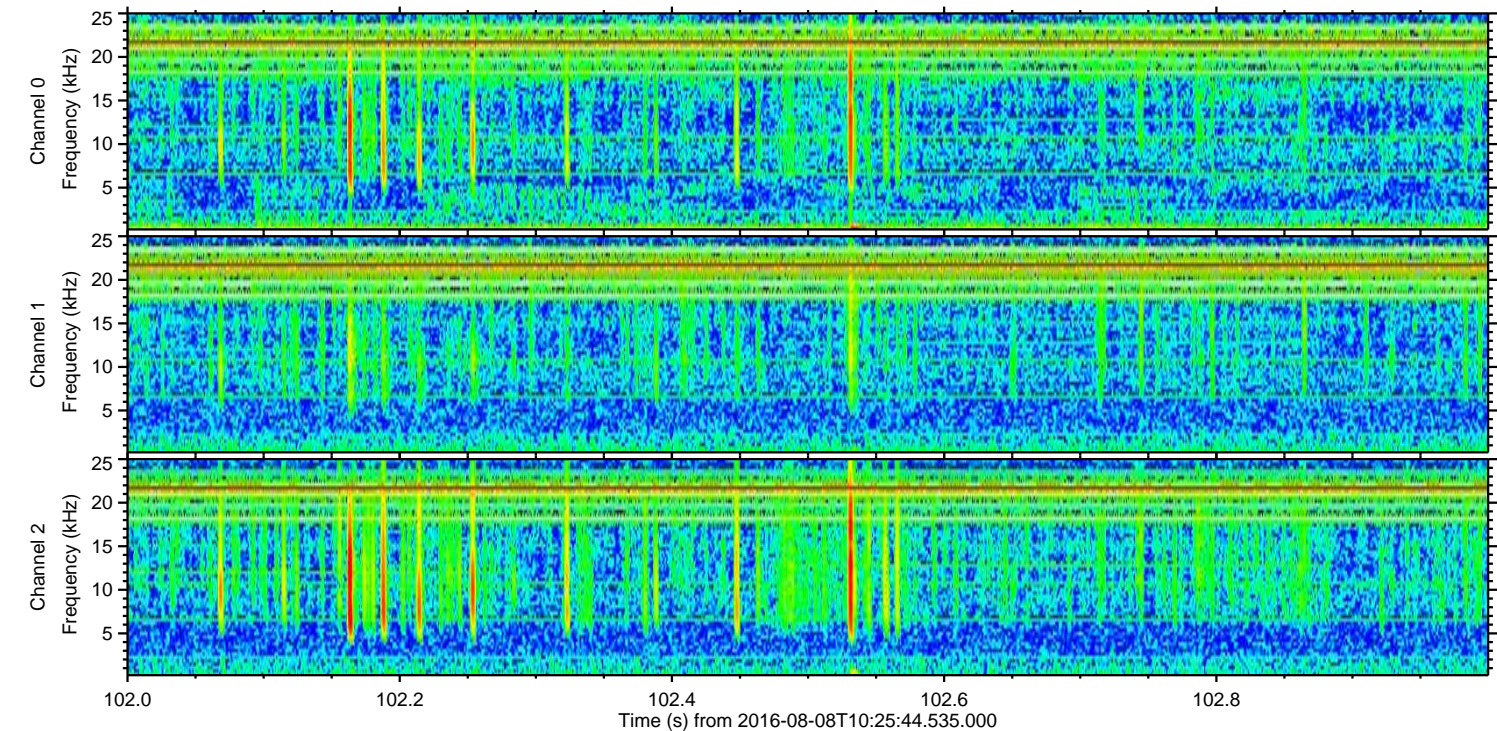
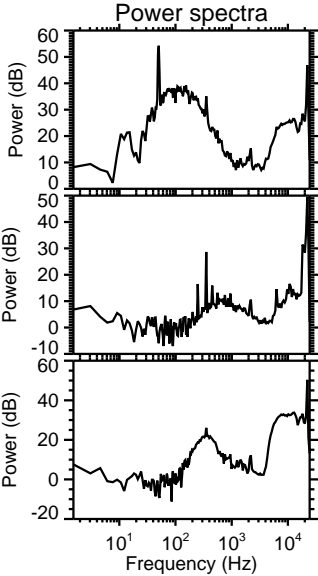
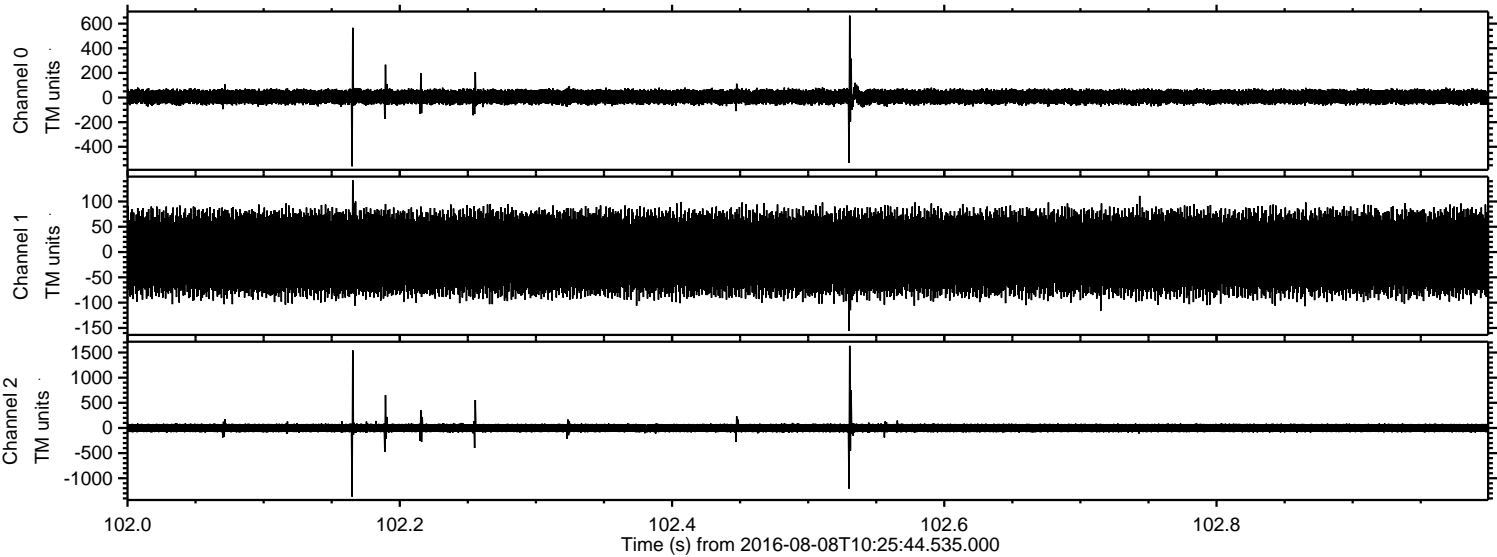

Processed Mon Aug 8 12:34:16 2016 by ELM ver.2012-10-06 from 001__elm20160808_102543__dat00.bin

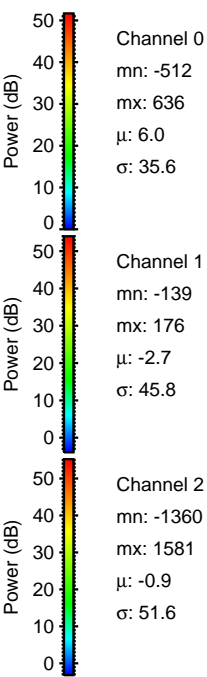
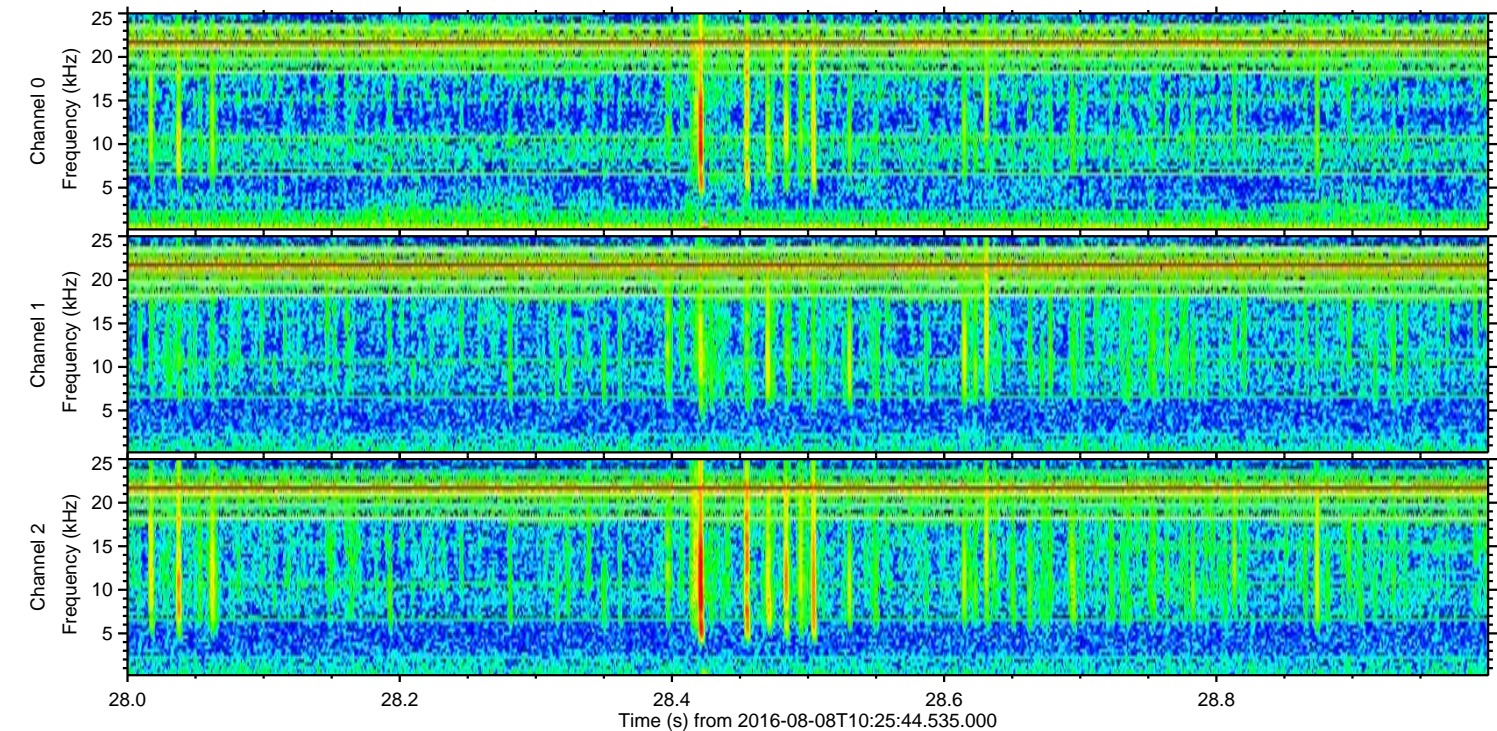
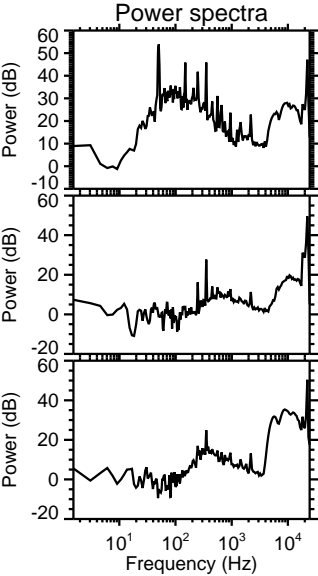
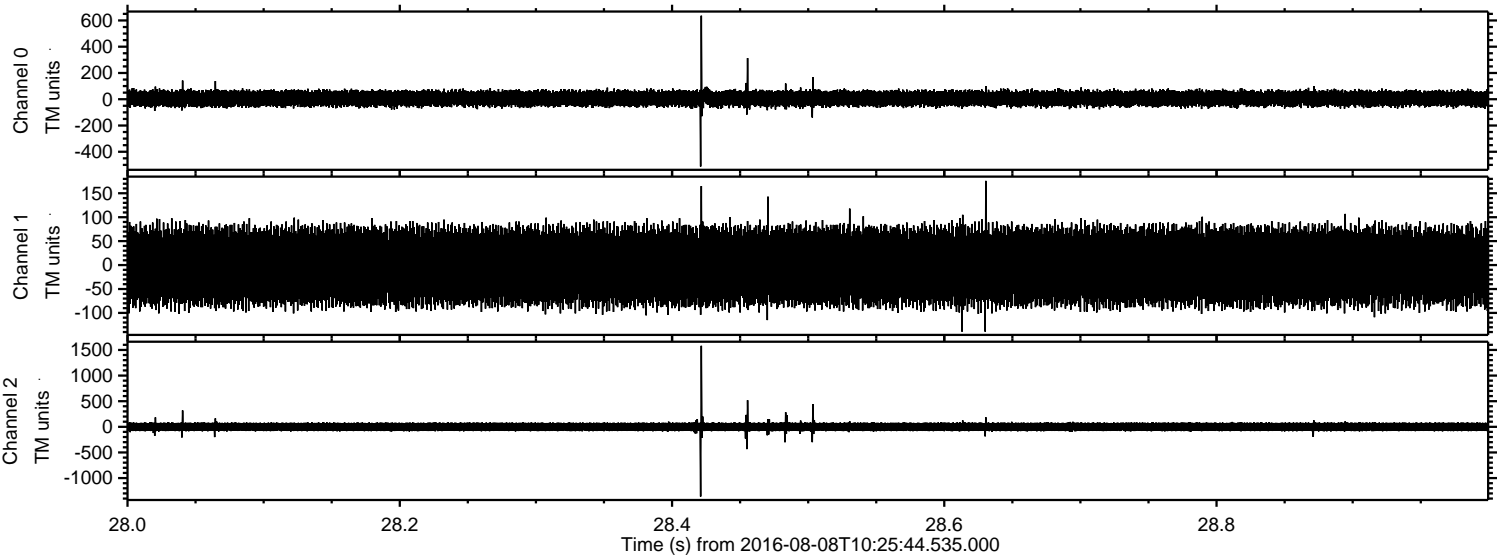

ELMAVAN 3D WAVEFORMS (Measured data sampled at 50 kHz) 51000 packets of 144 samples from 2016-08-08T10:25:44.535.000. Part 12/147

Processed Mon Aug 8 12:34:17 2016 by ELM ver.2012-10-06 from 001__elm20160808_102543__dat00.bin

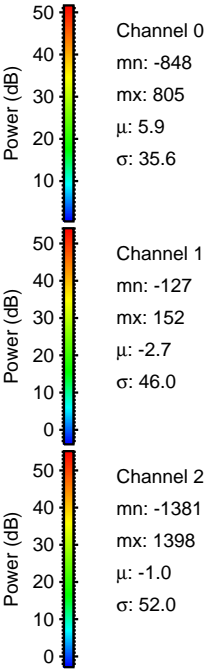
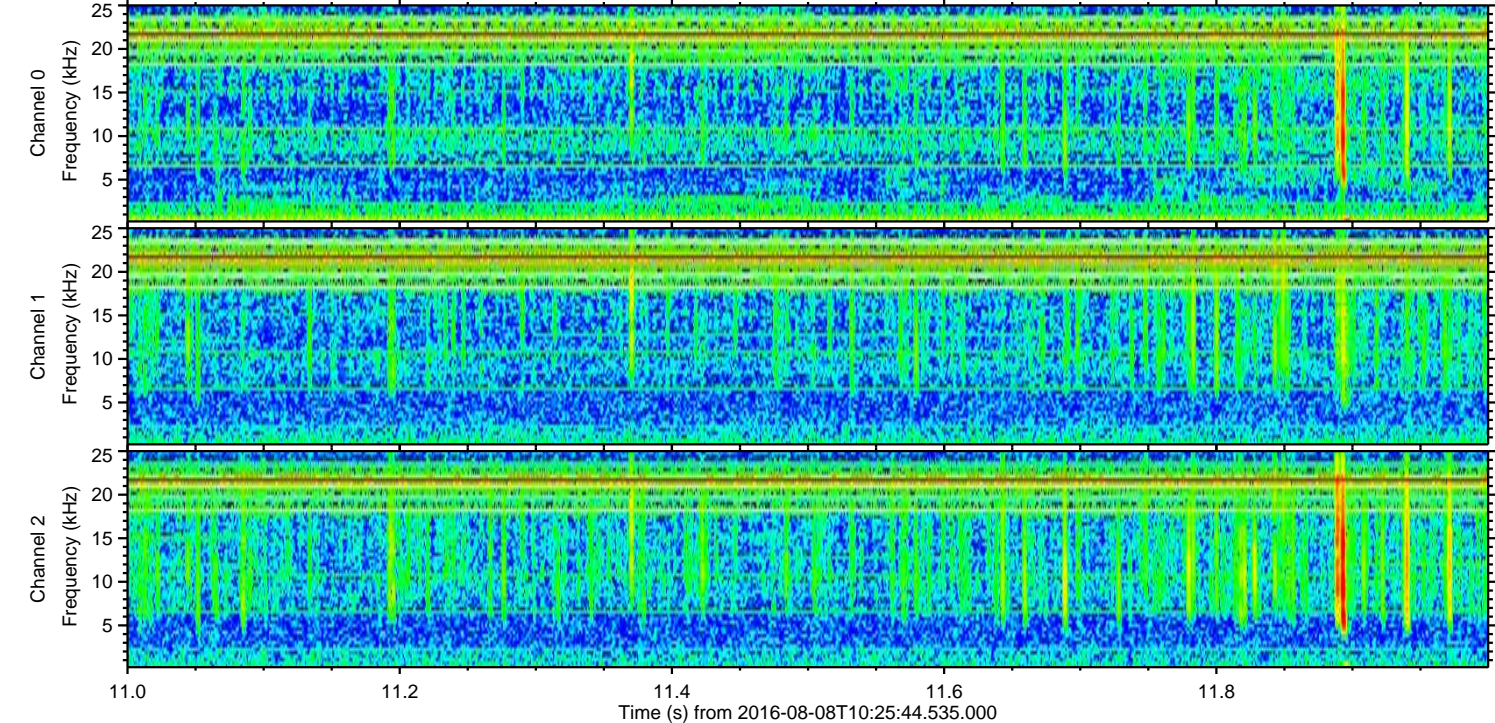
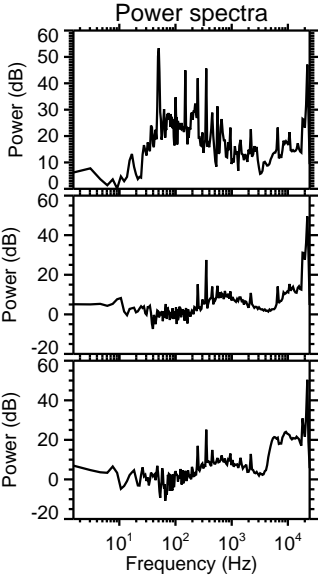
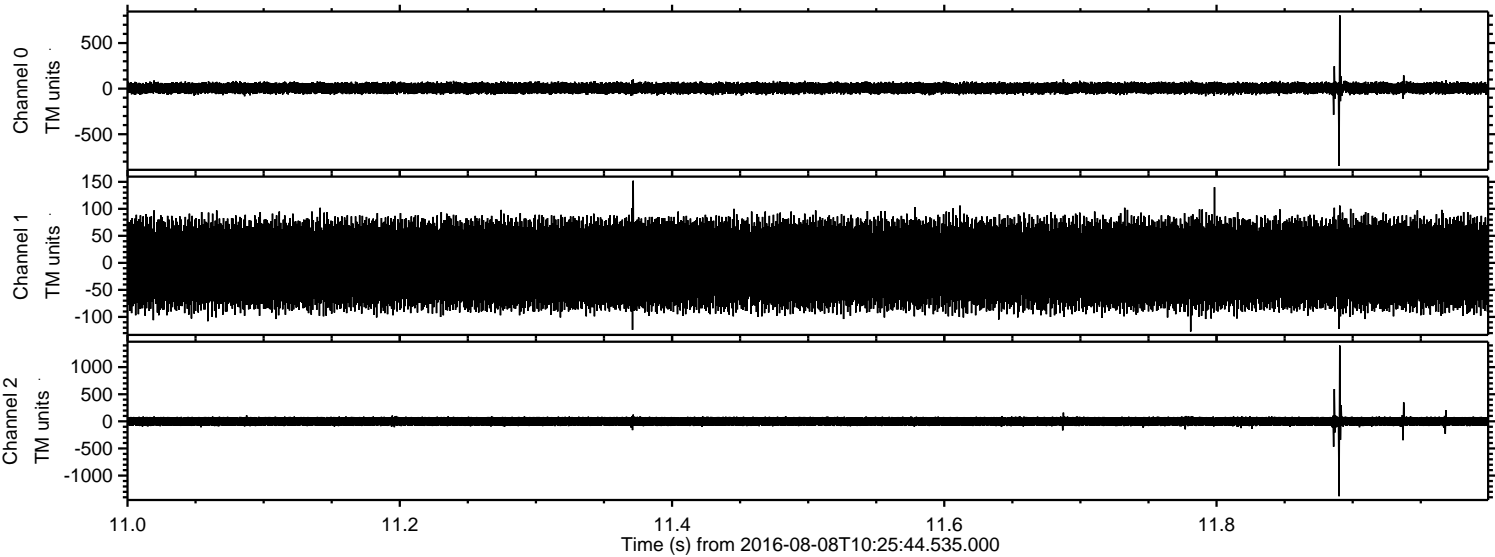

Processed Mon Aug 8 12:34:18 2016 by ELM ver.2012-10-06 from 001__elm20160808_102543__dat00.bin

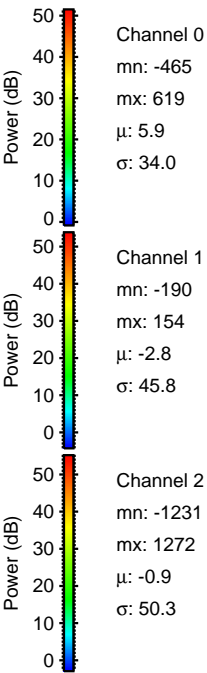
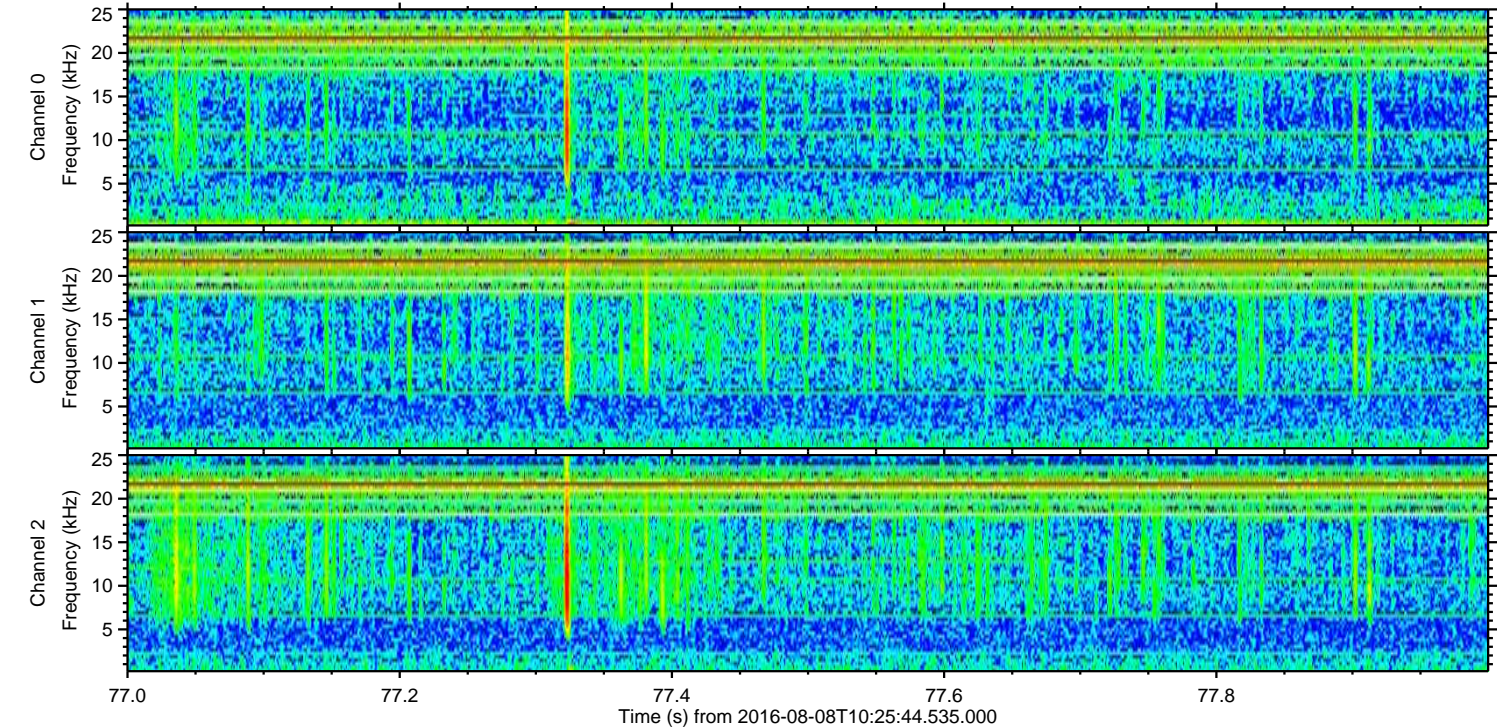
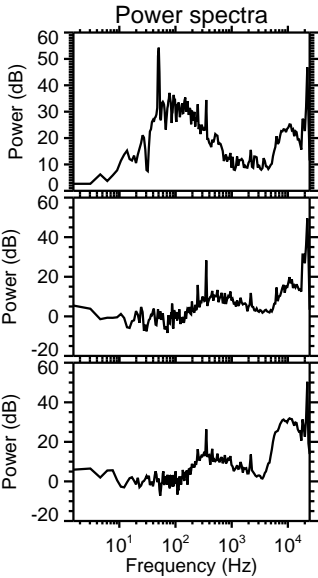
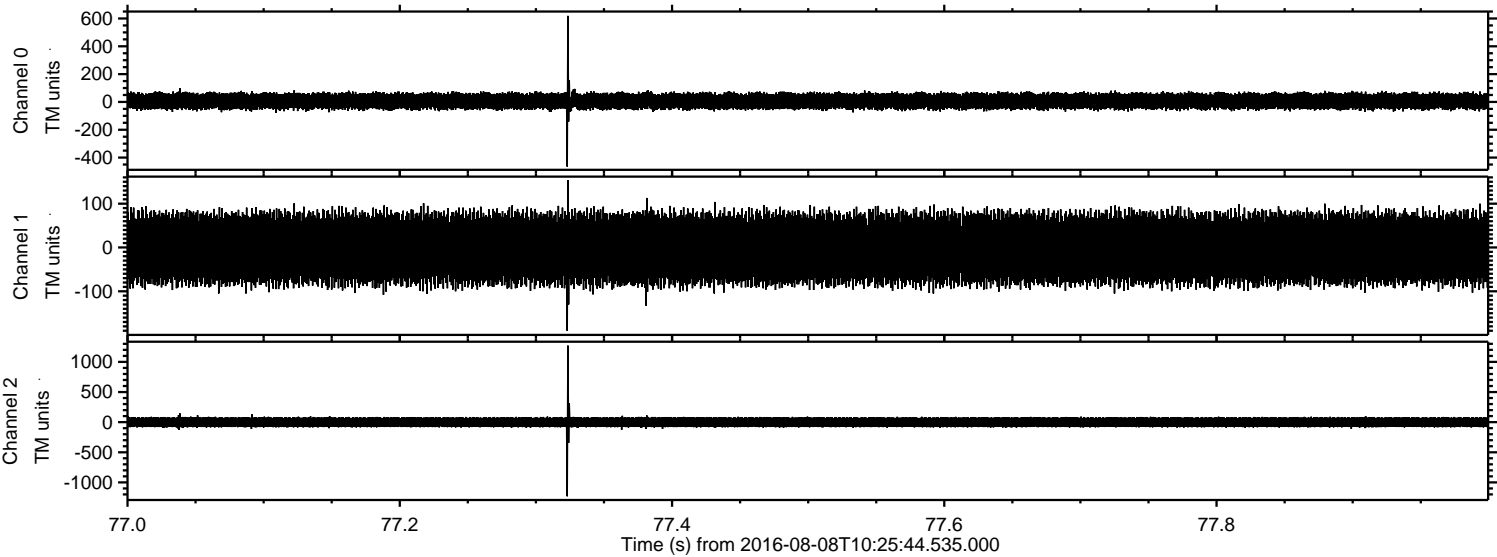

Processed Mon Aug 8 12:34:19 2016 by ELM ver.2012-10-06 from 001__elm20160808_102543__dat00.bin

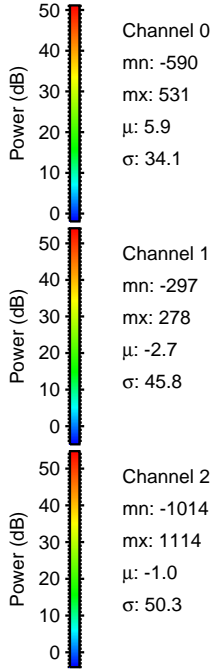
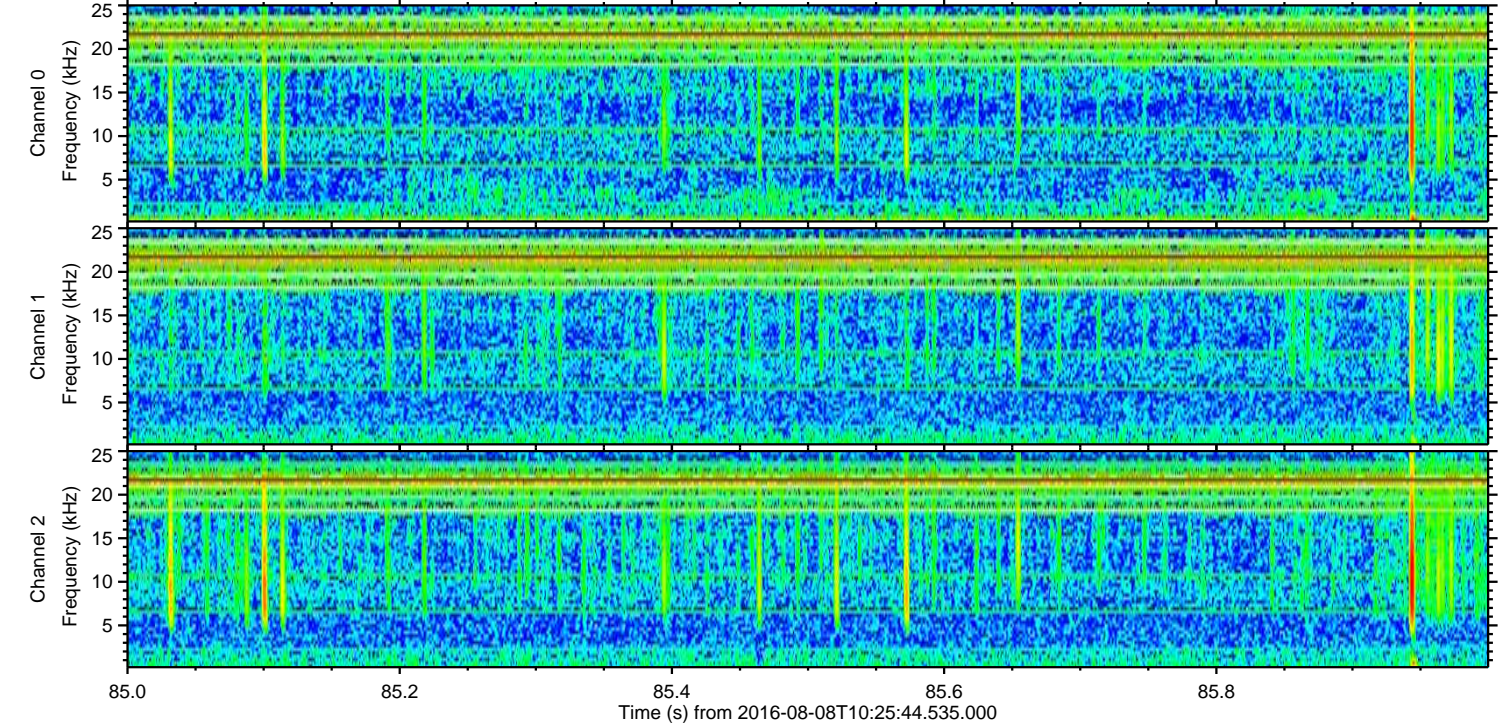
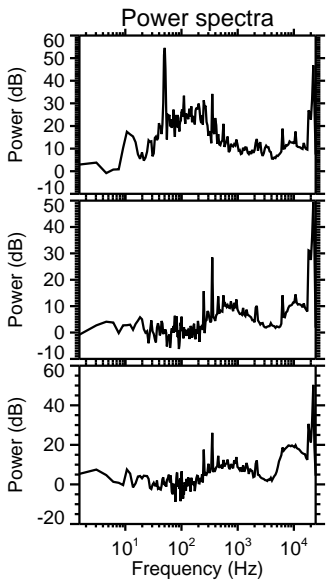
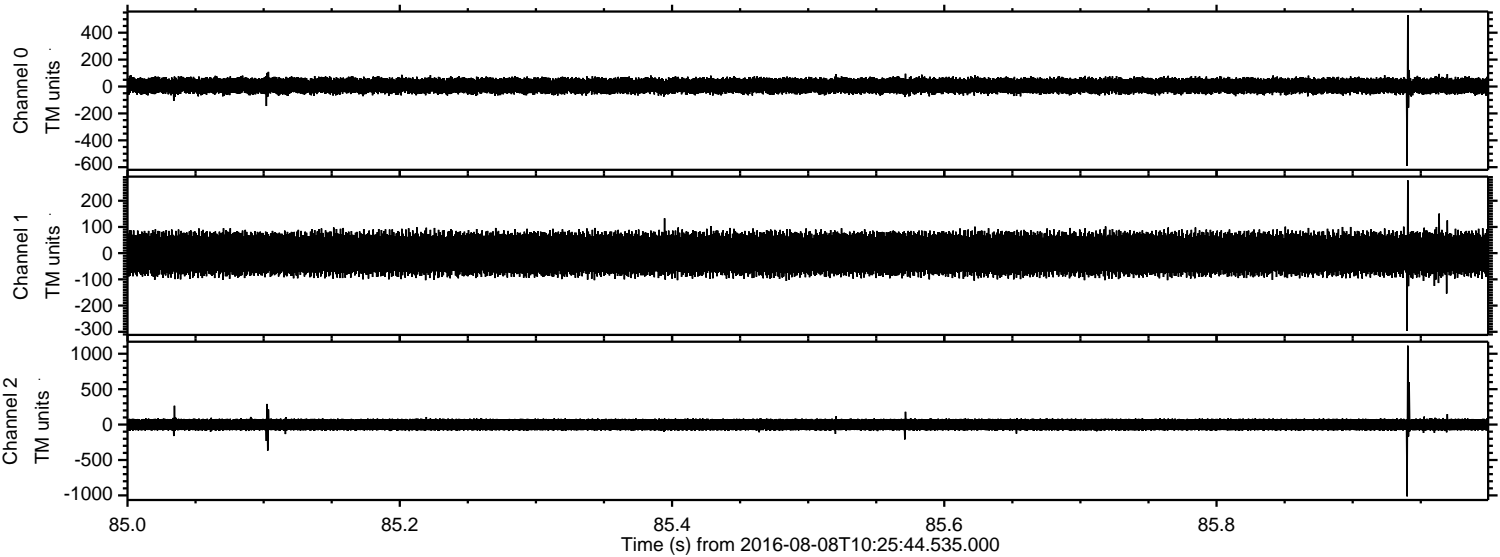

Processed Mon Aug 8 12:34:20 2016 by ELM ver.2012-10-06 from 001__elm20160808_102543__dat00.bin

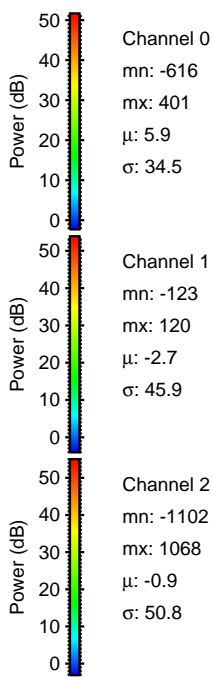
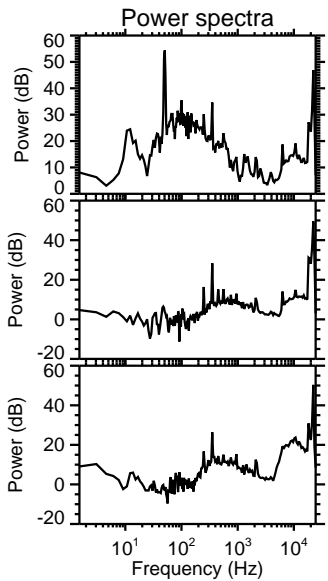
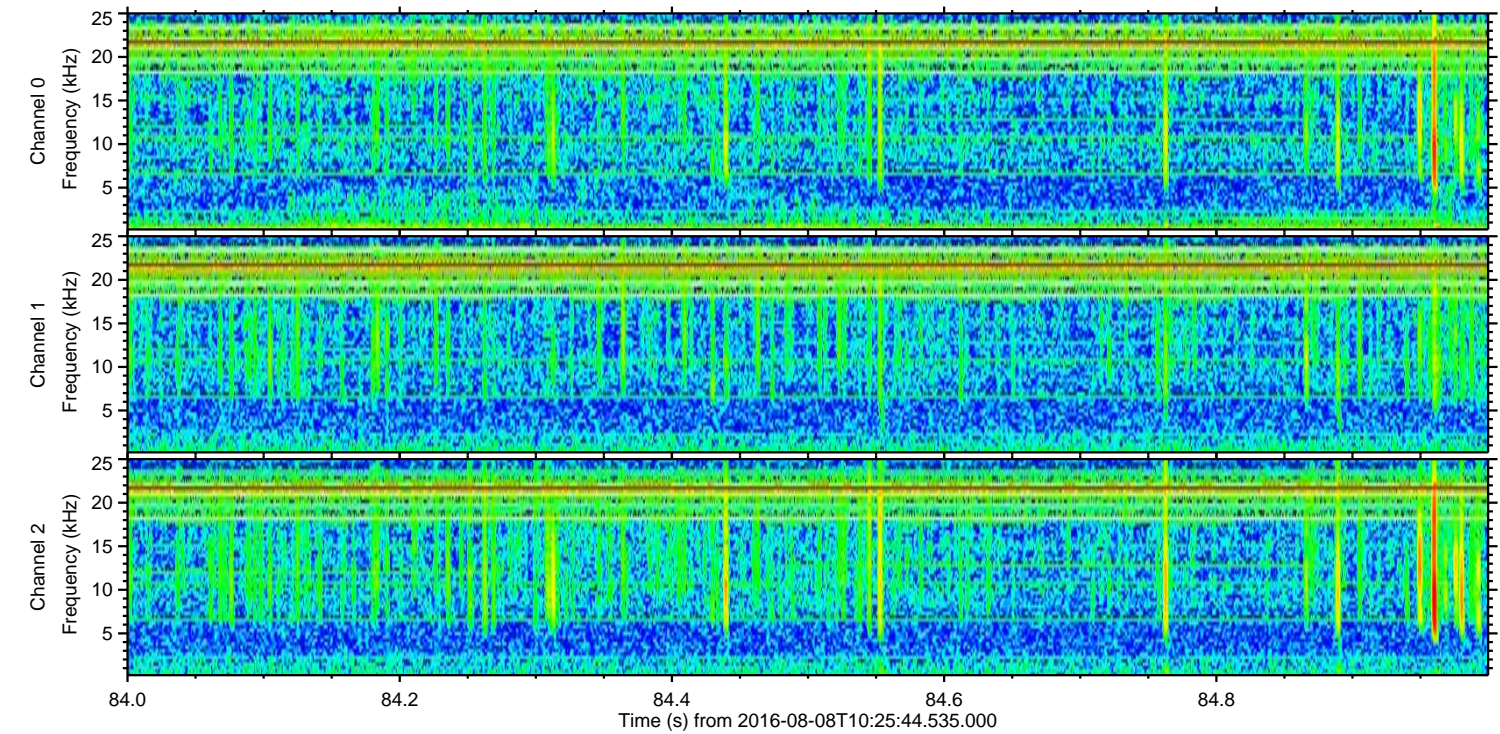
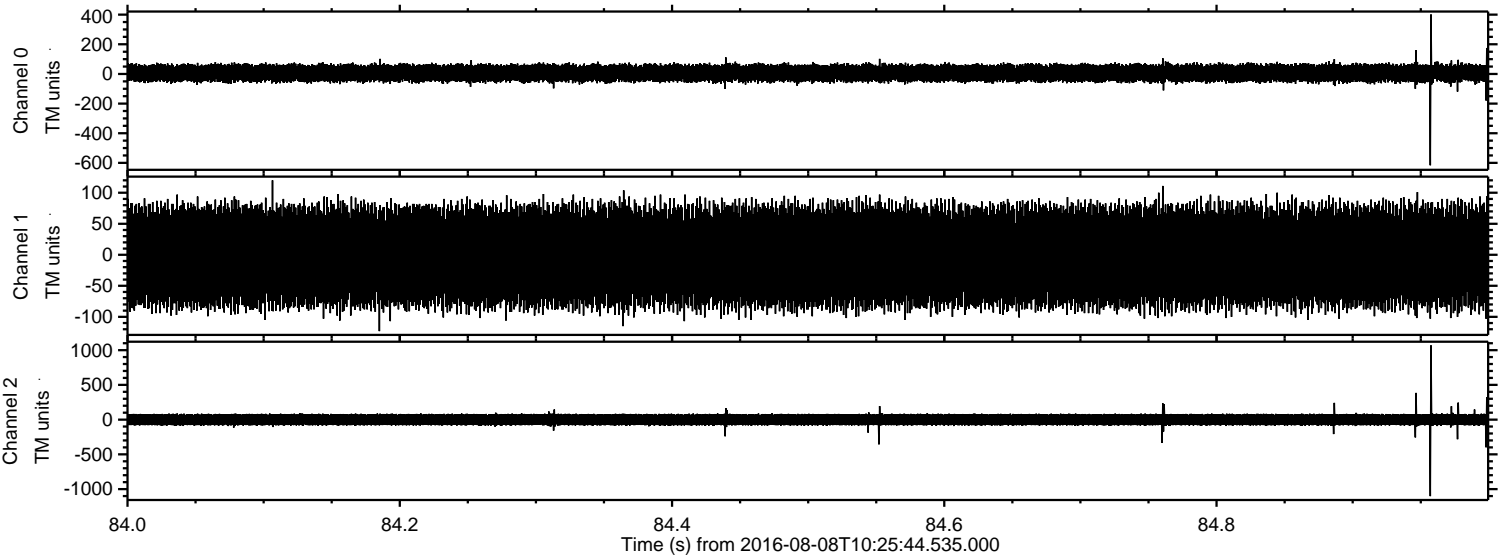

Channel 0
mn: -616
mx: 401
 μ : 5.9
 σ : 34.5

Channel 1
mn: -123
mx: 120
 μ : -2.7
 σ : 45.9

Channel 2
mn: -1102
mx: 1068
 μ : -0.9
 σ : 50.8

Processed Mon Aug 8 12:34:21 2016 by ELM ver.2012-10-06 from 001__elm20160808_102543__dat00.bin

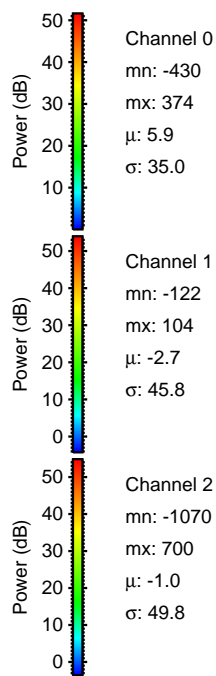
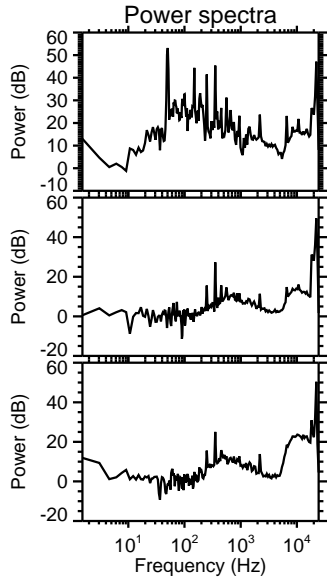
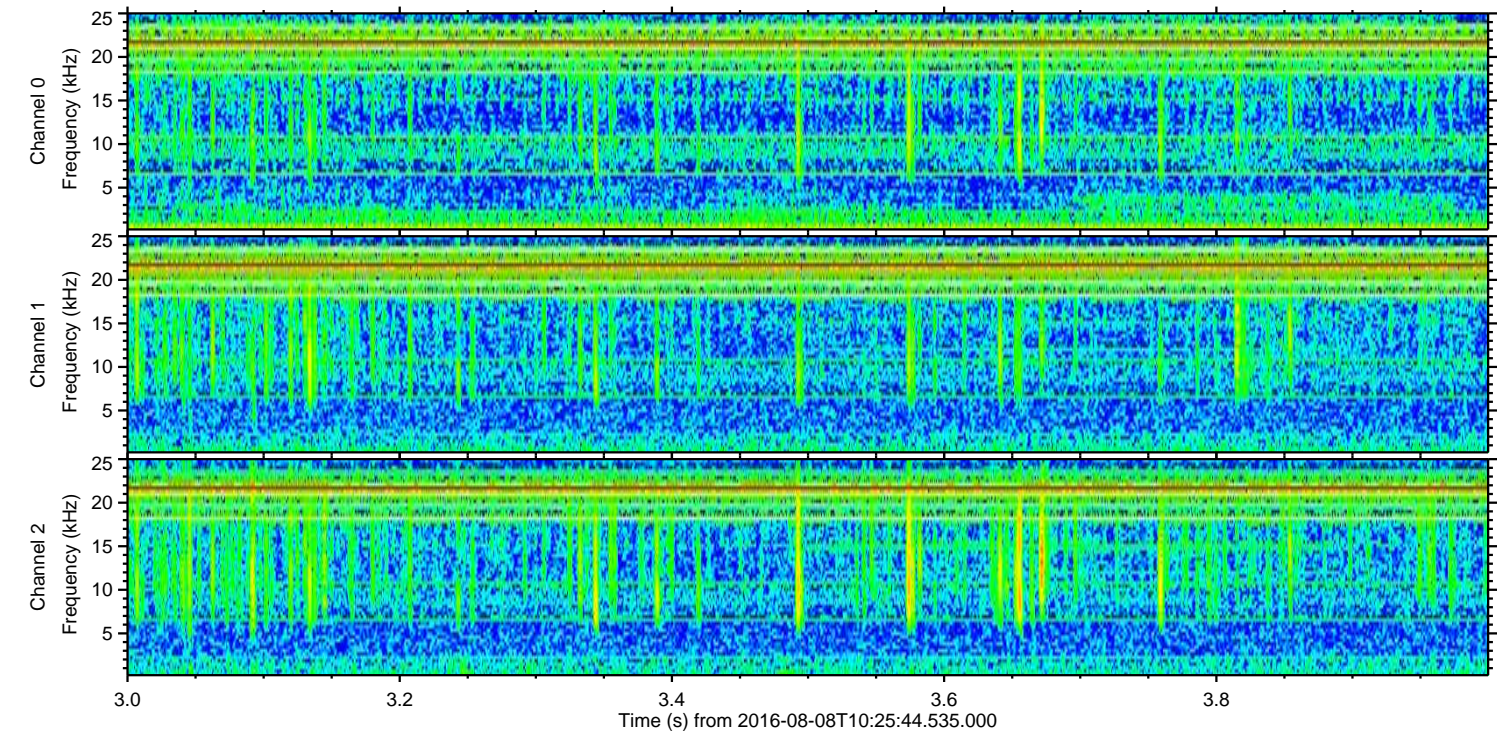
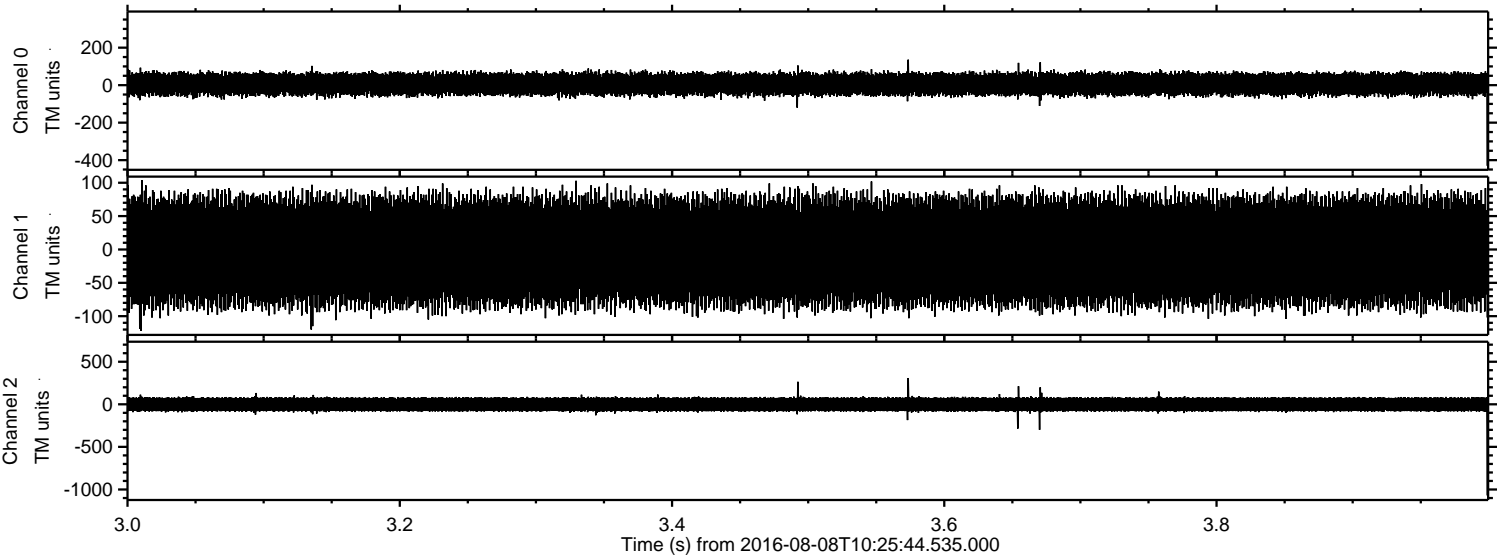

Processed Mon Aug 8 12:34:22 2016 by ELM ver.2012-10-06 from 001__elm20160808_102543__dat00.bin

