

ELMAVAN 3D WAVEFORMS (Measured data sampled at 50 kHz) 51000 packets of 144 samples from 2016-08-08T07:05:35.723.999.

Processed Mon Aug 8 09:13:56 2016 by ELM ver.2012-10-06 from 001__elm20160808_070534__dat00.bin

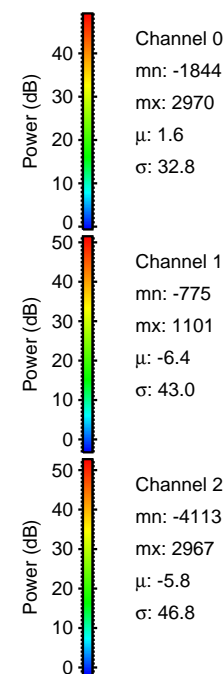
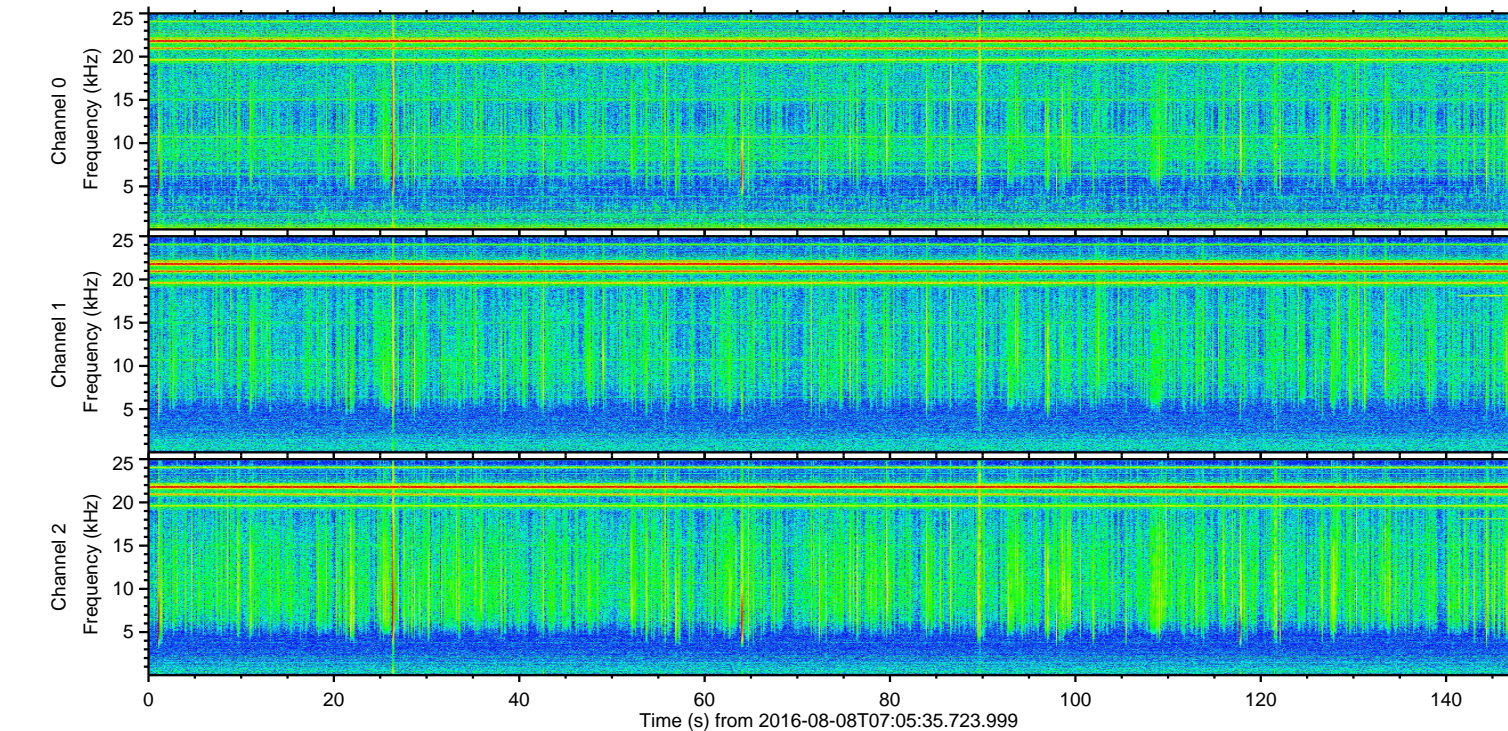
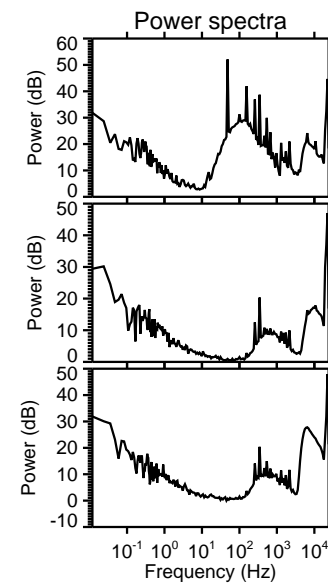
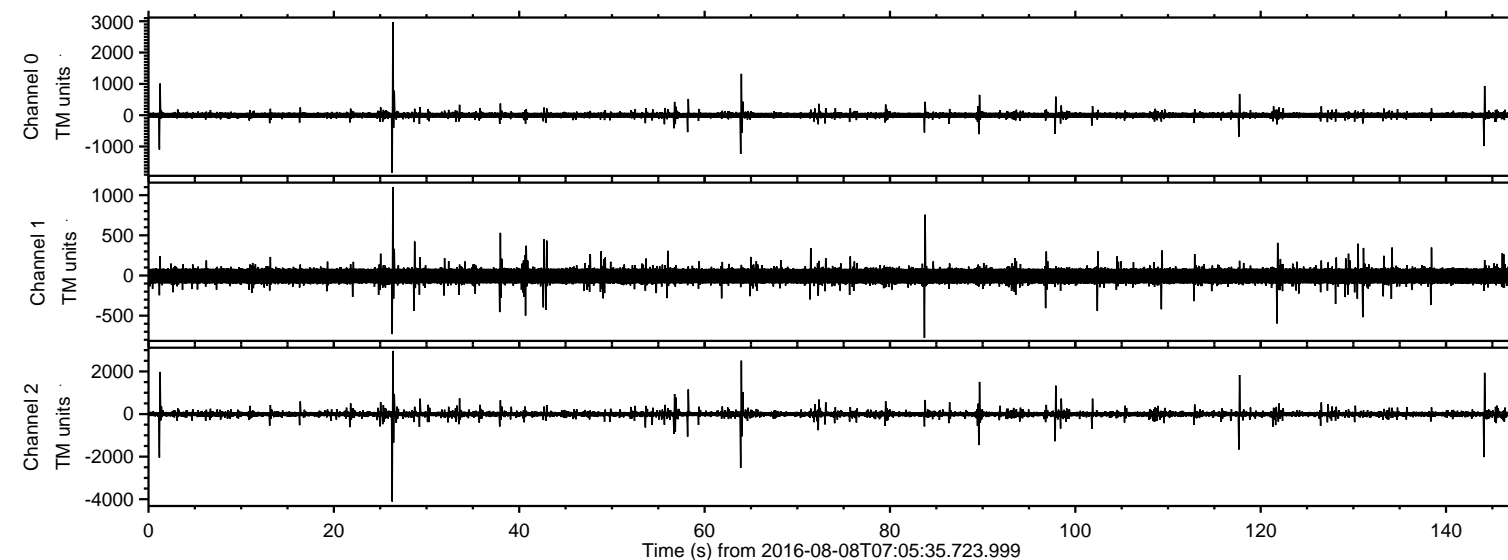

ELMAVAN 3D WAVEFORMS (Measured data sampled at 50 kHz) 51000 packets of 144 samples from 2016-08-08T07:05:35.723.999. Part 27/147

Processed Mon Aug 8 09:14:08 2016 by ELM ver.2012-10-06 from 001__elm20160808_070534__dat00.bin

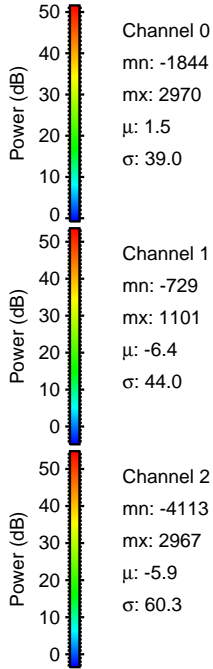
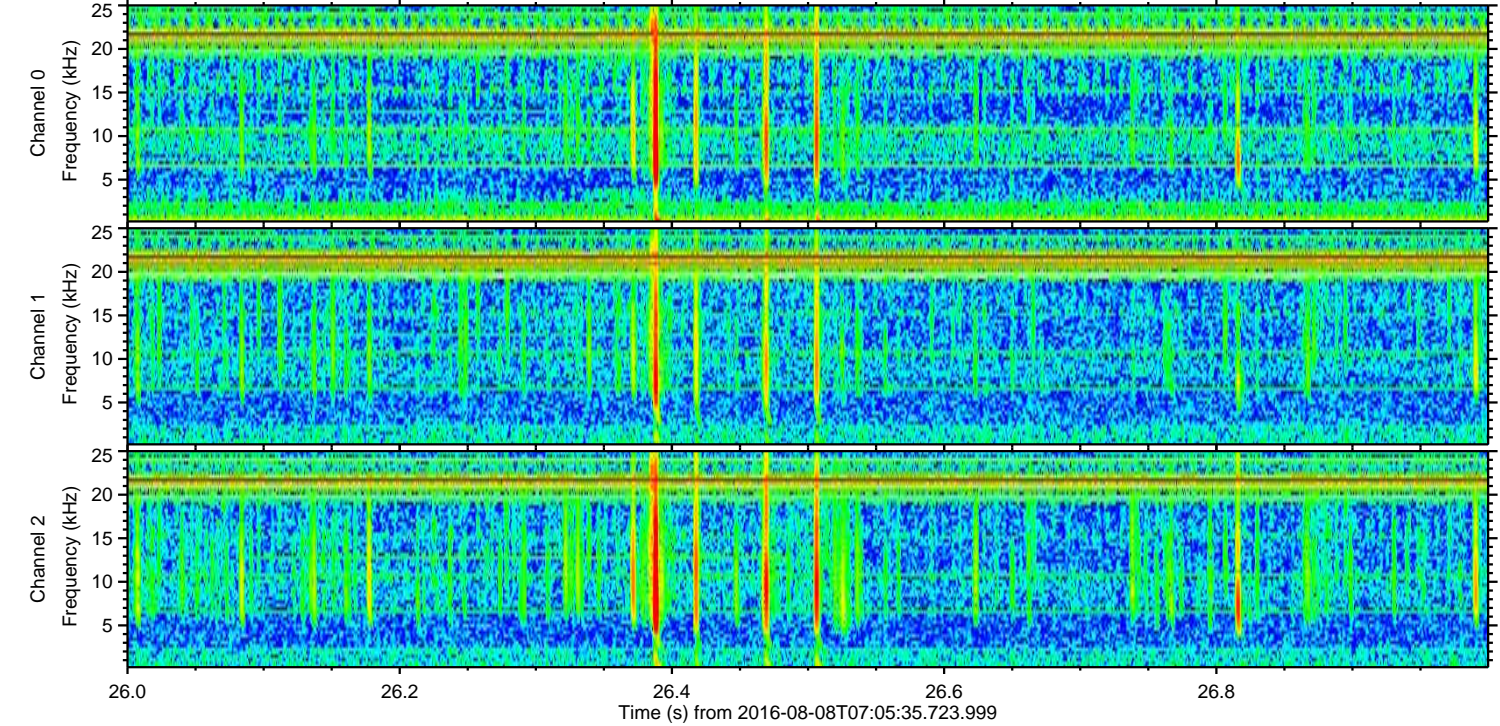
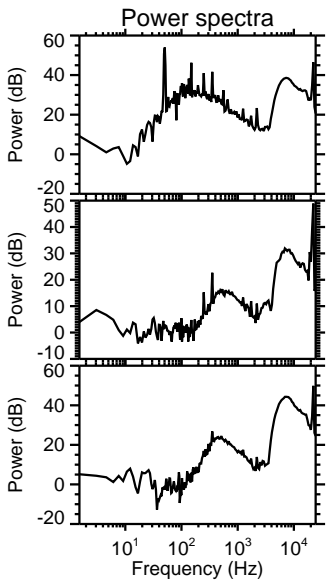
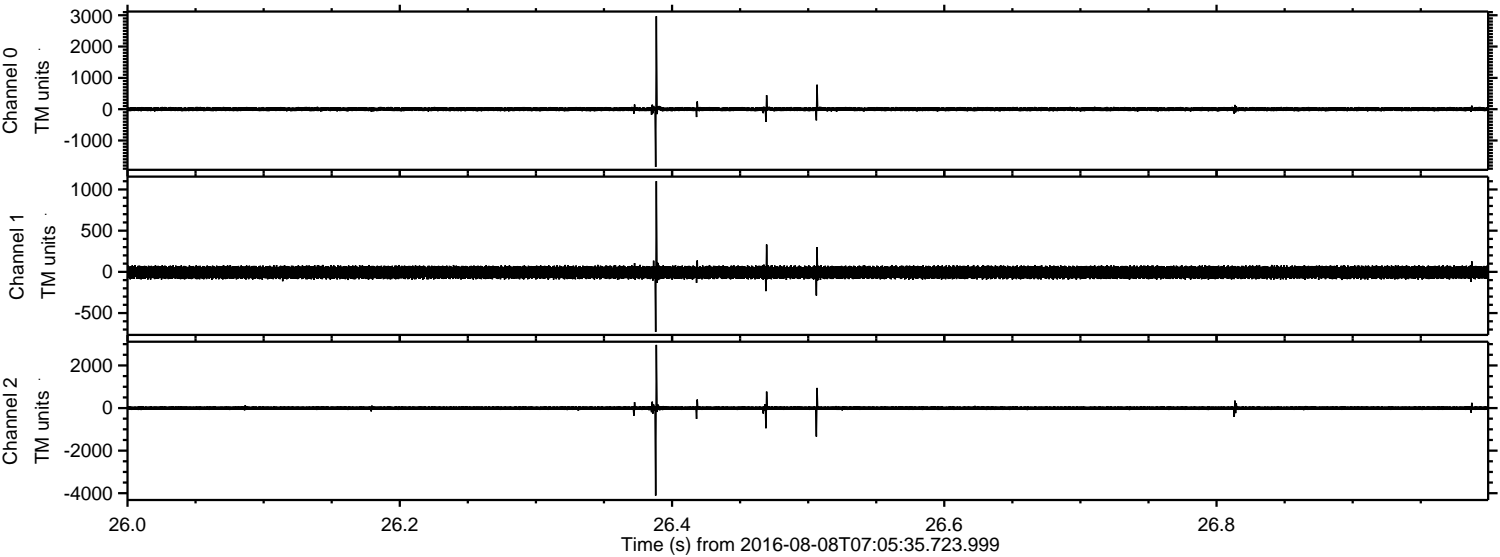

Processed Mon Aug 8 09:14:09 2016 by ELM ver.2012-10-06 from 001__elm20160808_070534__dat00.bin

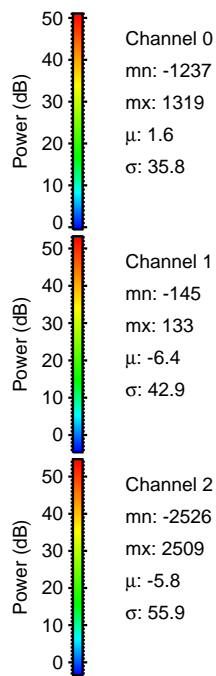
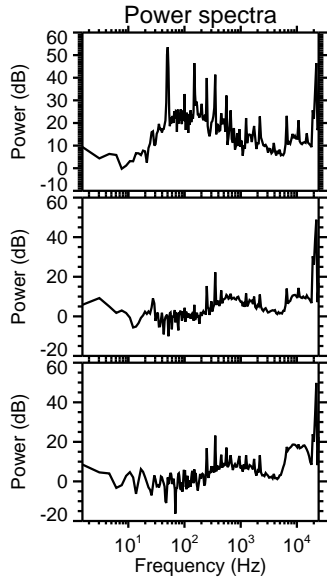
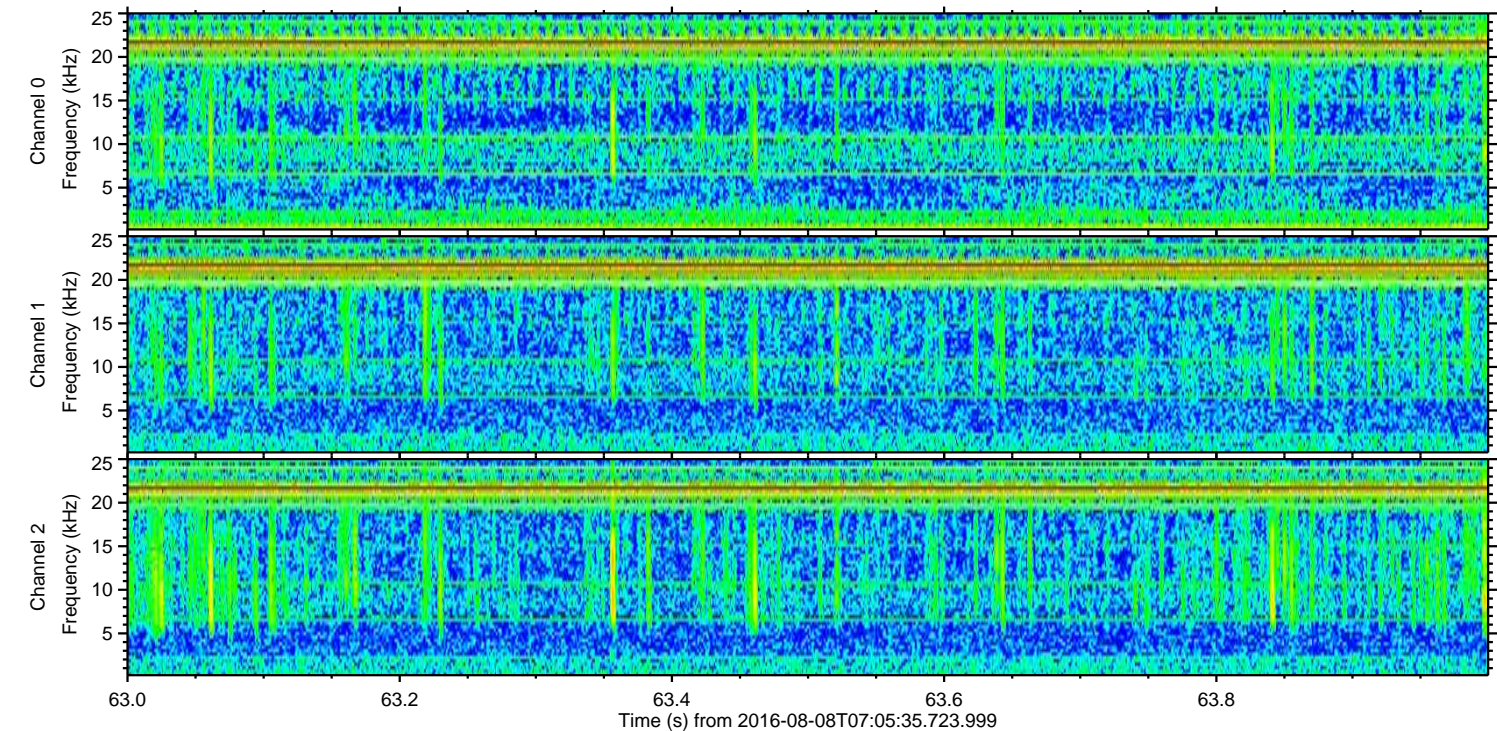
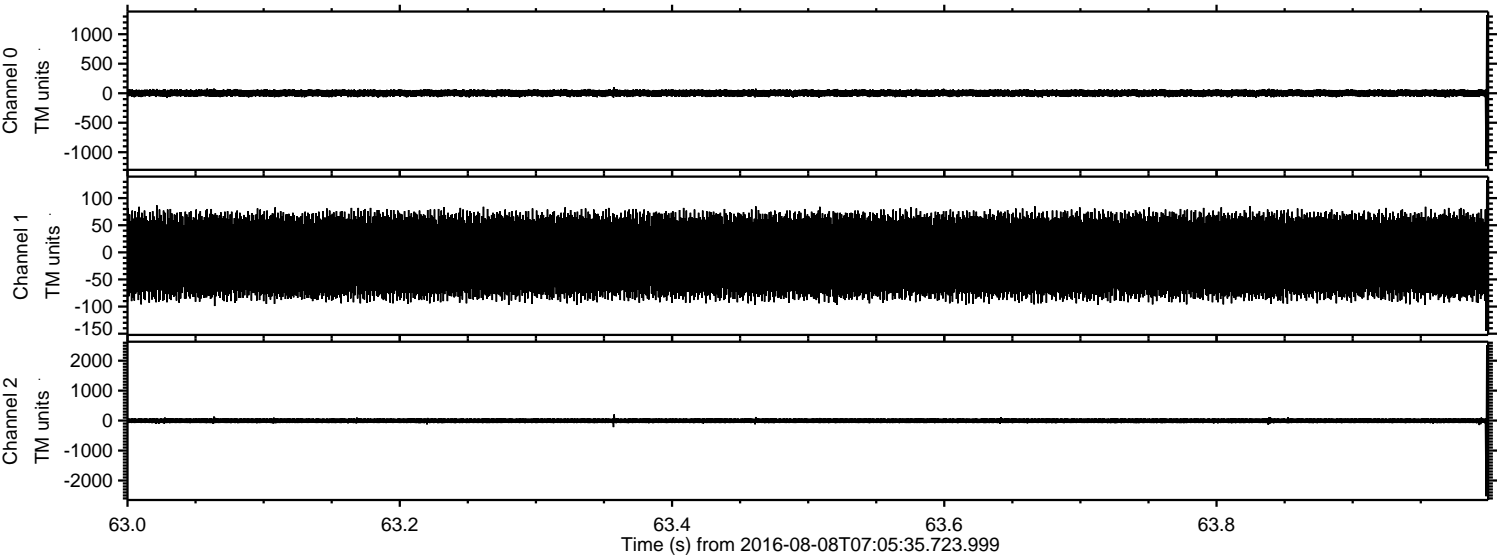

Processed Mon Aug 8 09:14:10 2016 by ELM ver.2012-10-06 from 001__elm20160808_070534__dat00.bin

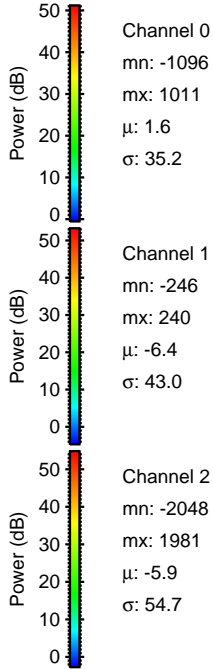
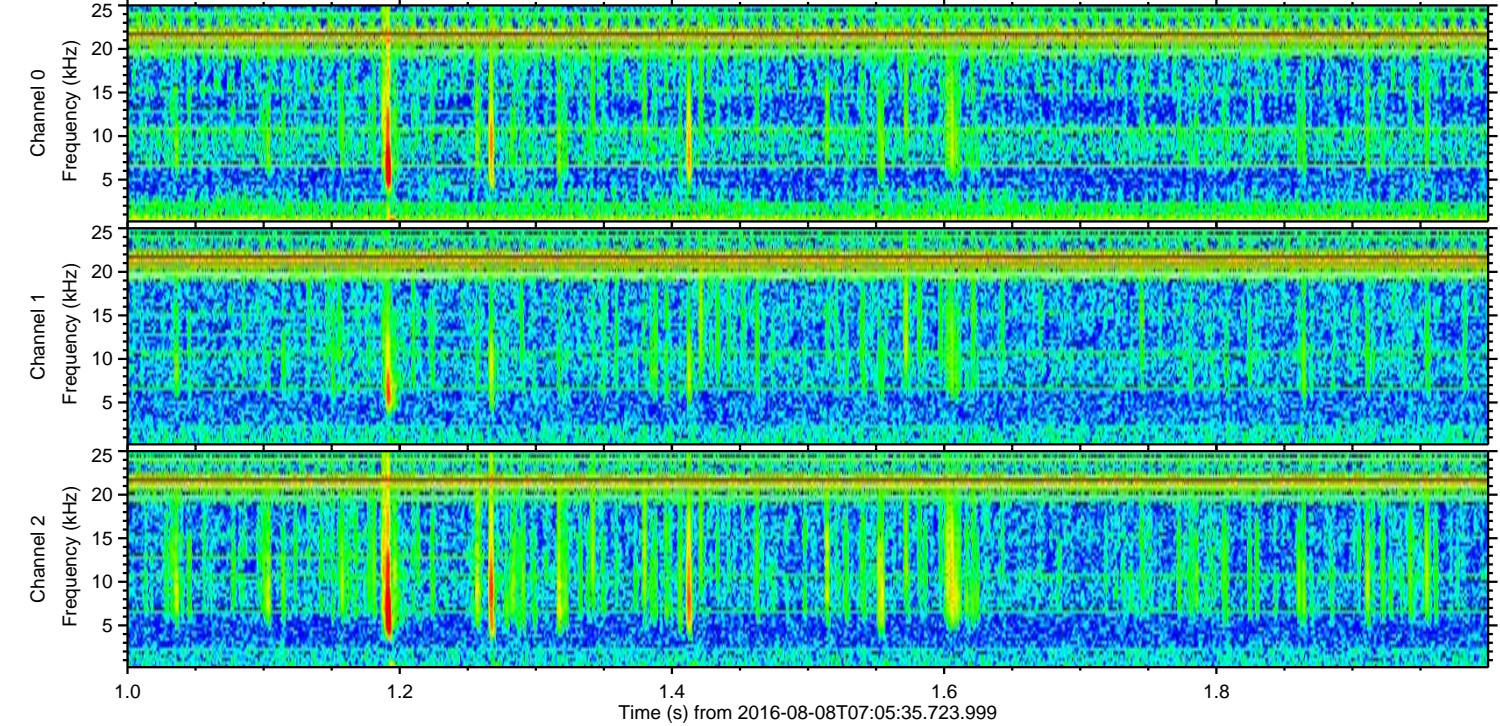
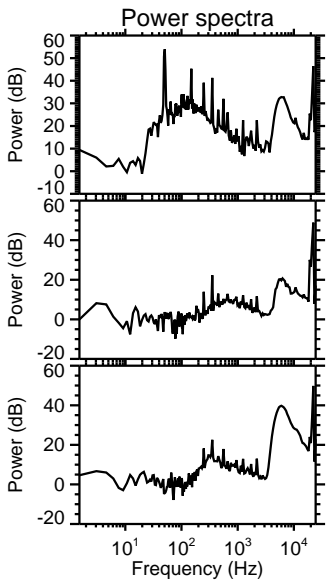
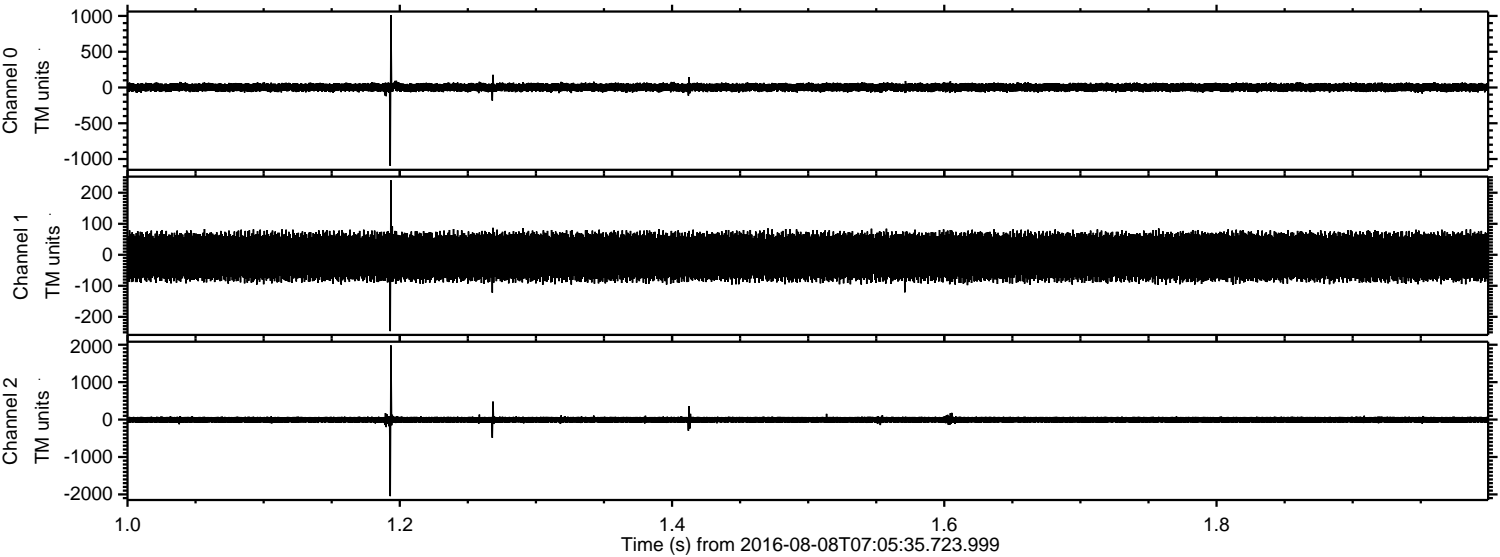

ELMAVAN 3D WAVEFORMS (Measured data sampled at 50 kHz) 51000 packets of 144 samples from 2016-08-08T07:05:35.723.999. Part 145/147

Processed Mon Aug 8 09:14:11 2016 by ELM ver.2012-10-06 from 001__elm20160808_070534__dat00.bin

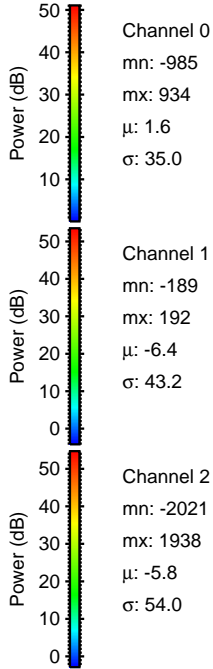
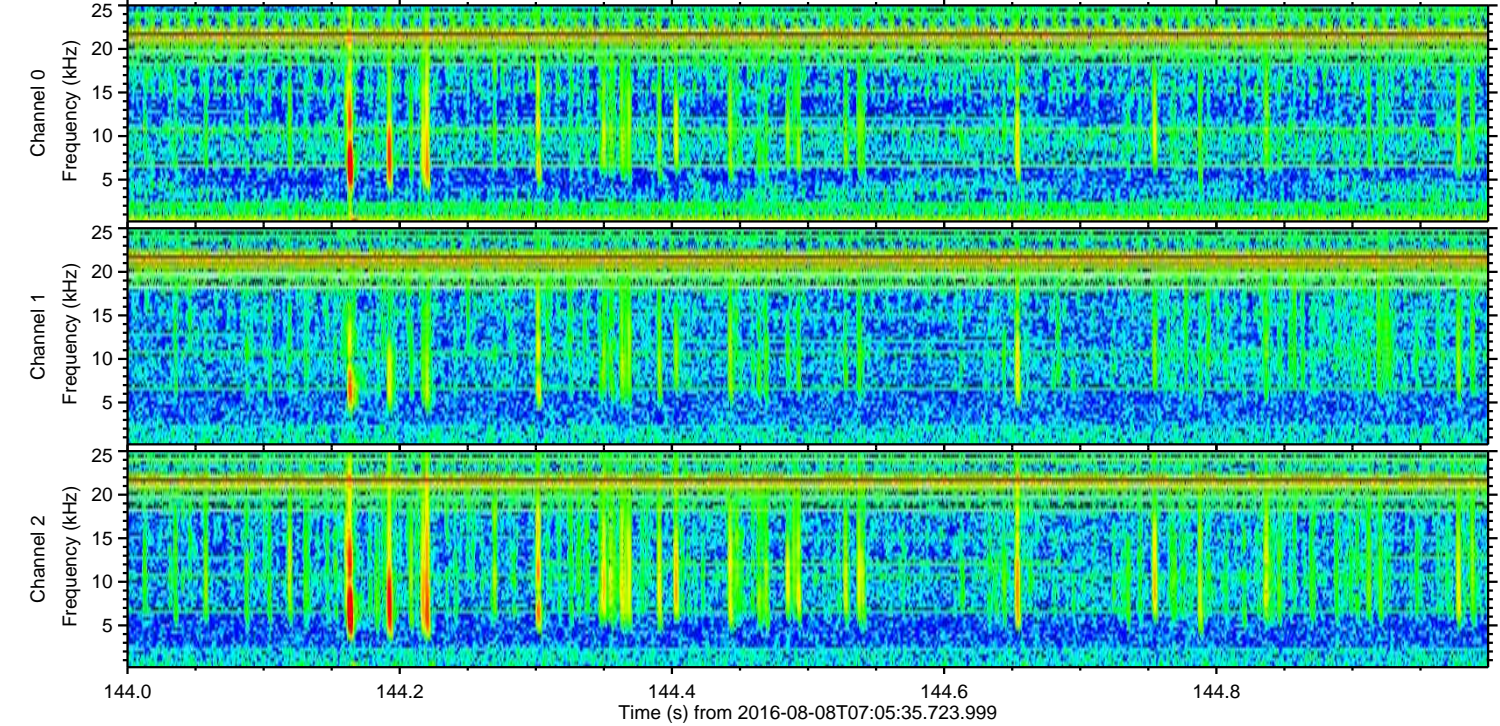
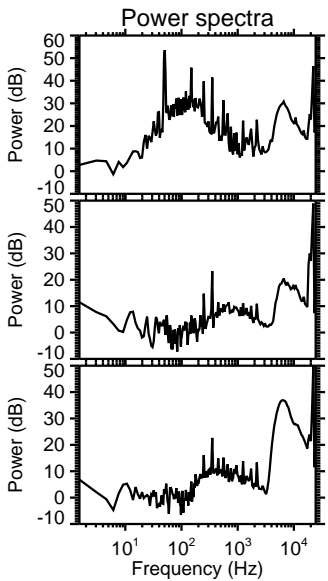
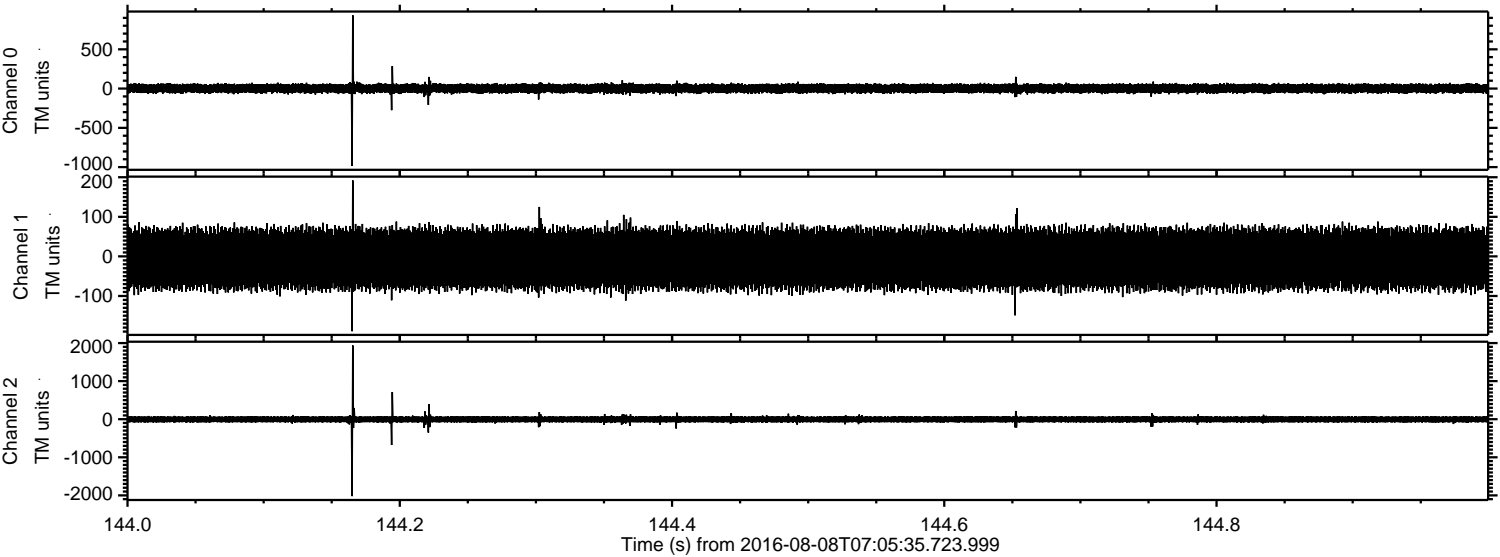

ELMAVAN 3D WAVEFORMS (Measured data sampled at 50 kHz) 51000 packets of 144 samples from 2016-08-08T07:05:35.723.999. Part 118/147

Processed Mon Aug 8 09:14:12 2016 by ELM ver.2012-10-06 from 001__elm20160808_070534__dat00.bin

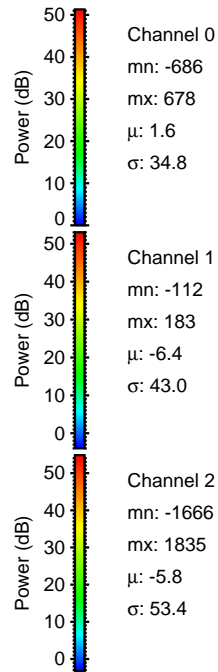
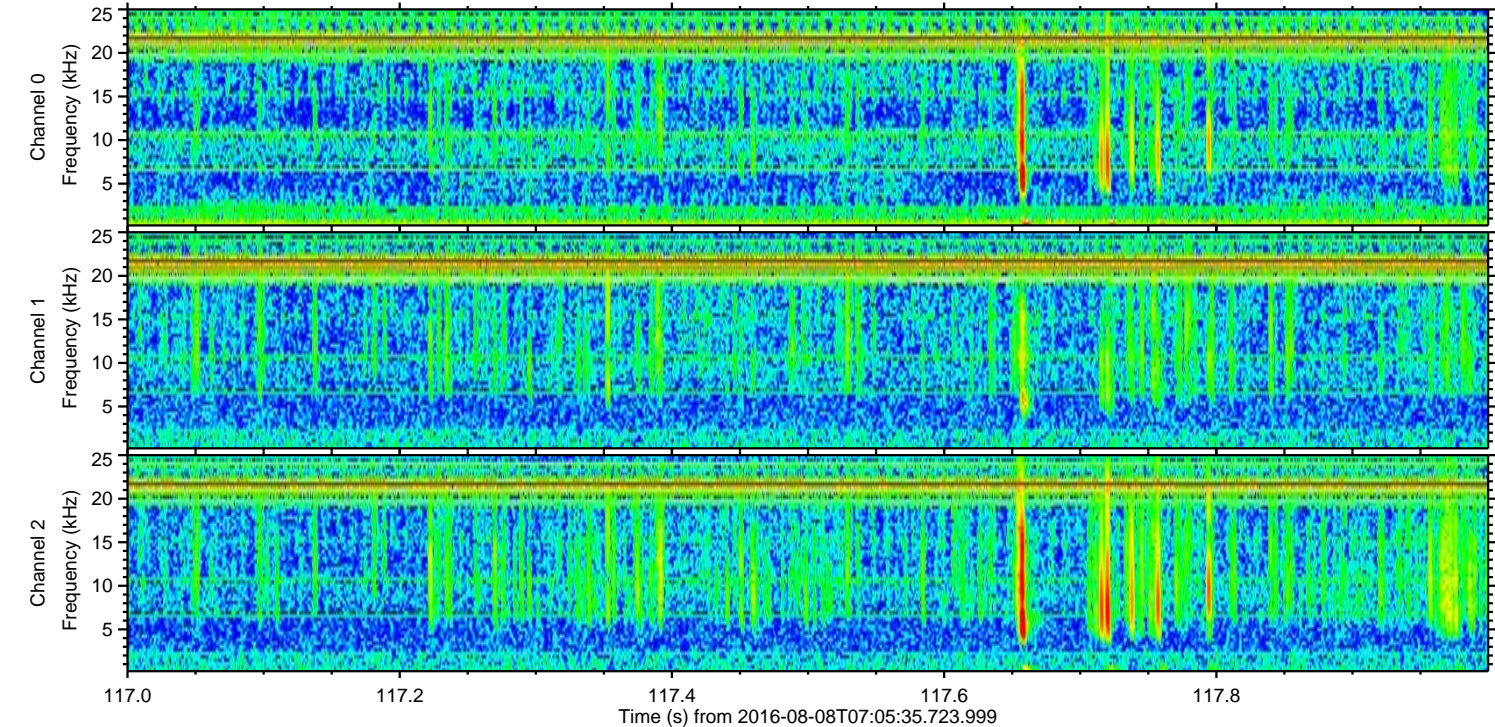
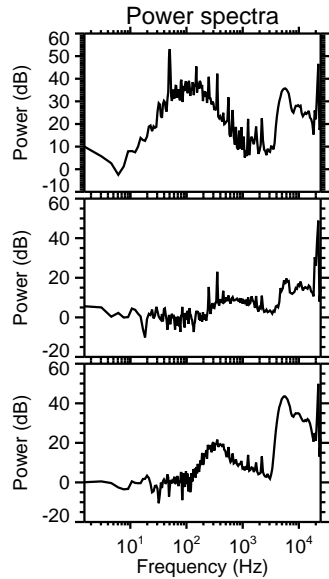
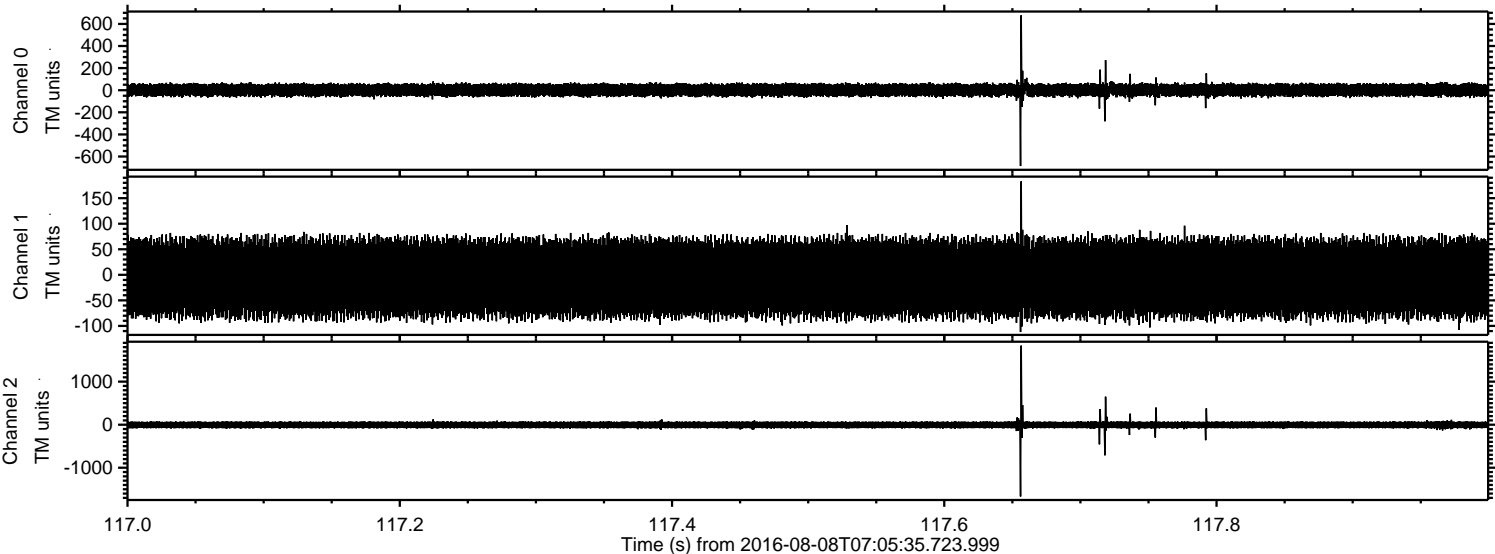

Processed Mon Aug 8 09:14:13 2016 by ELM ver.2012-10-06 from 001__elm20160808_070534__dat00.bin

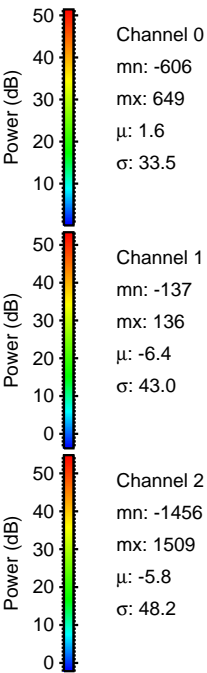
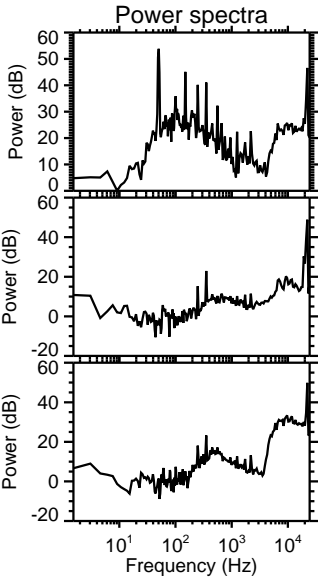
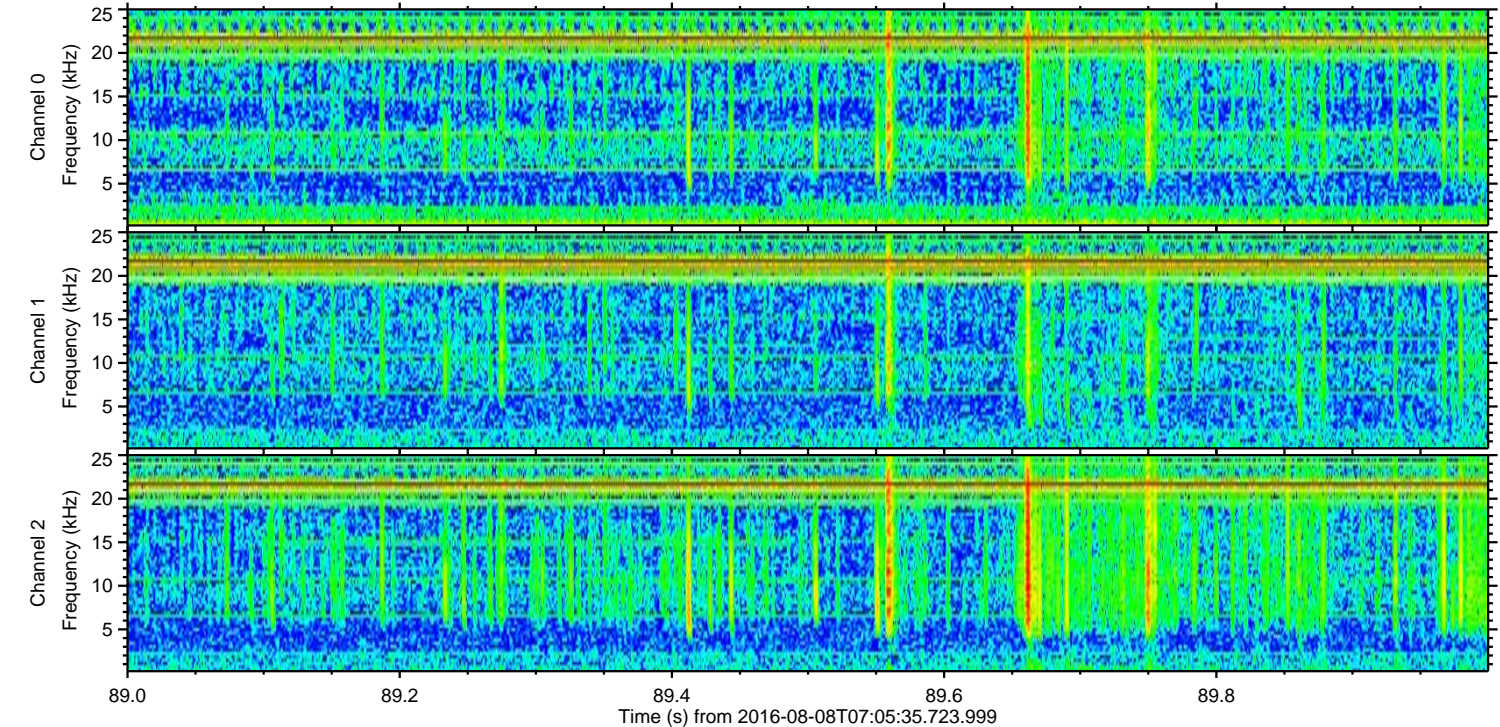
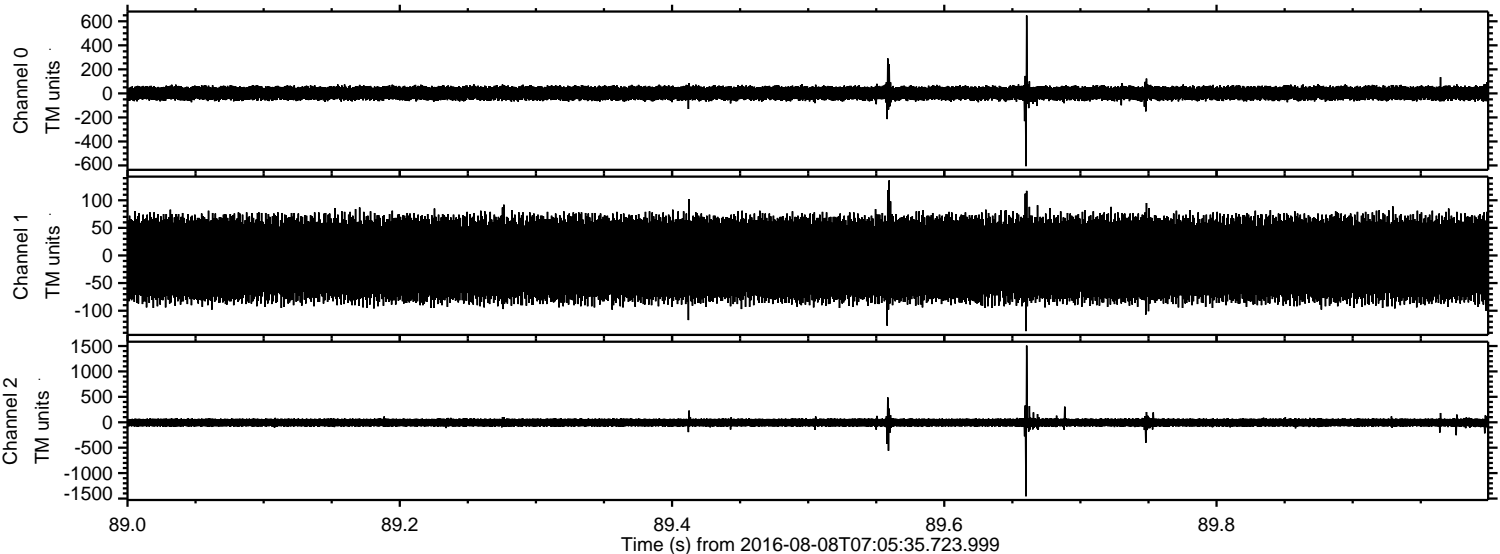

ELMAVAN 3D WAVEFORMS (Measured data sampled at 50 kHz) 51000 packets of 144 samples from 2016-08-08T07:05:35.723.999. Part 98/147

Processed Mon Aug 8 09:14:14 2016 by ELM ver.2012-10-06 from 001__elm20160808_070534__dat00.bin

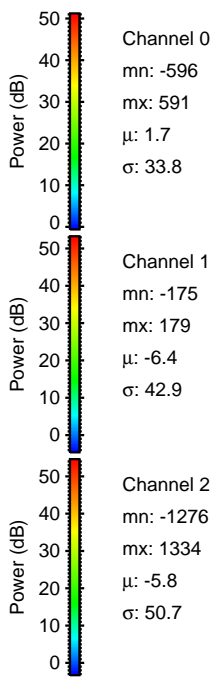
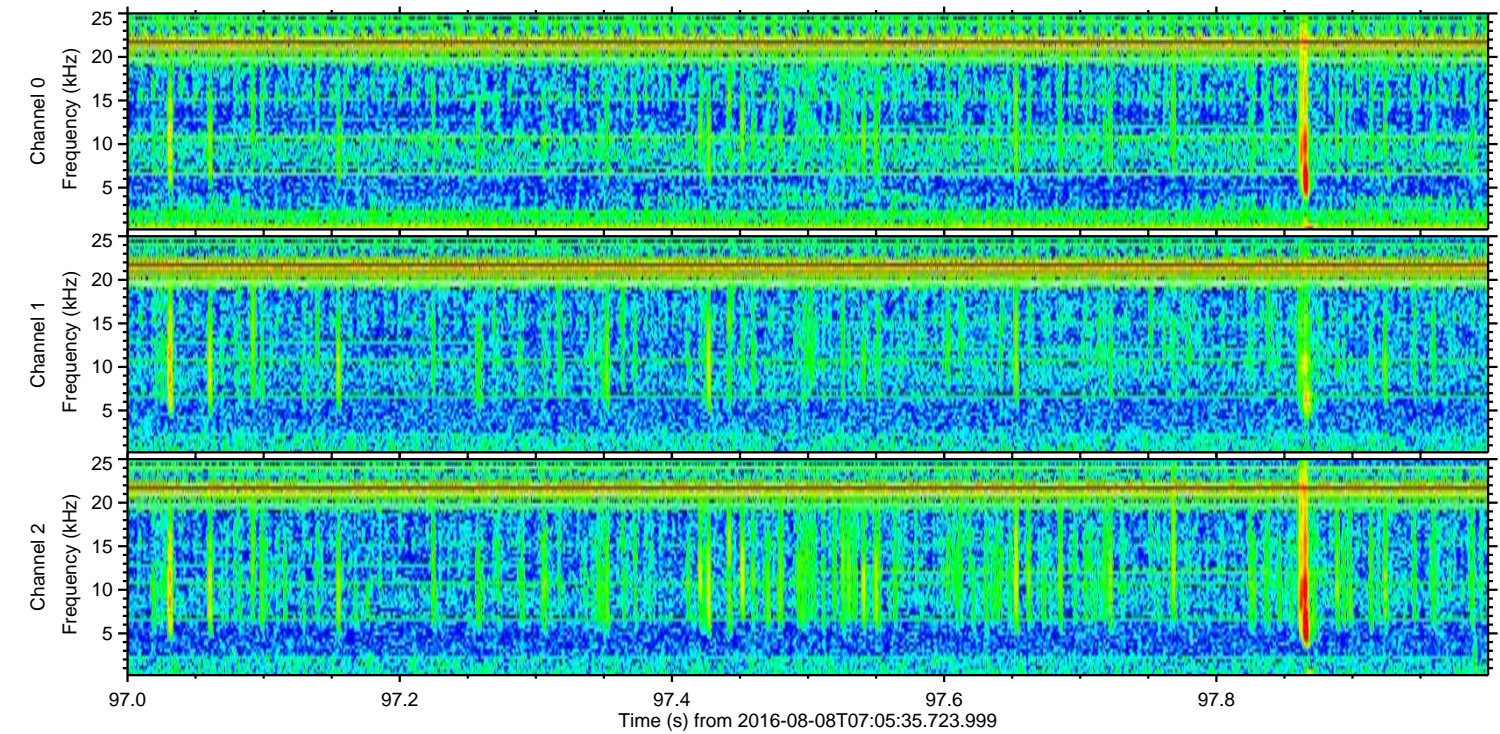
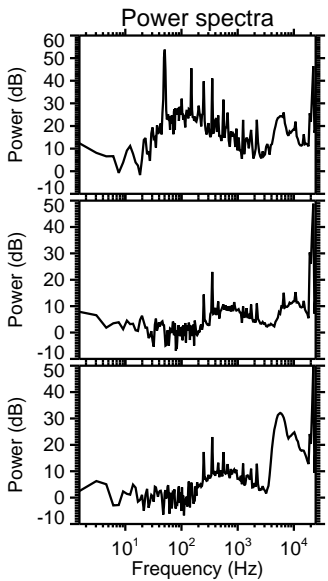
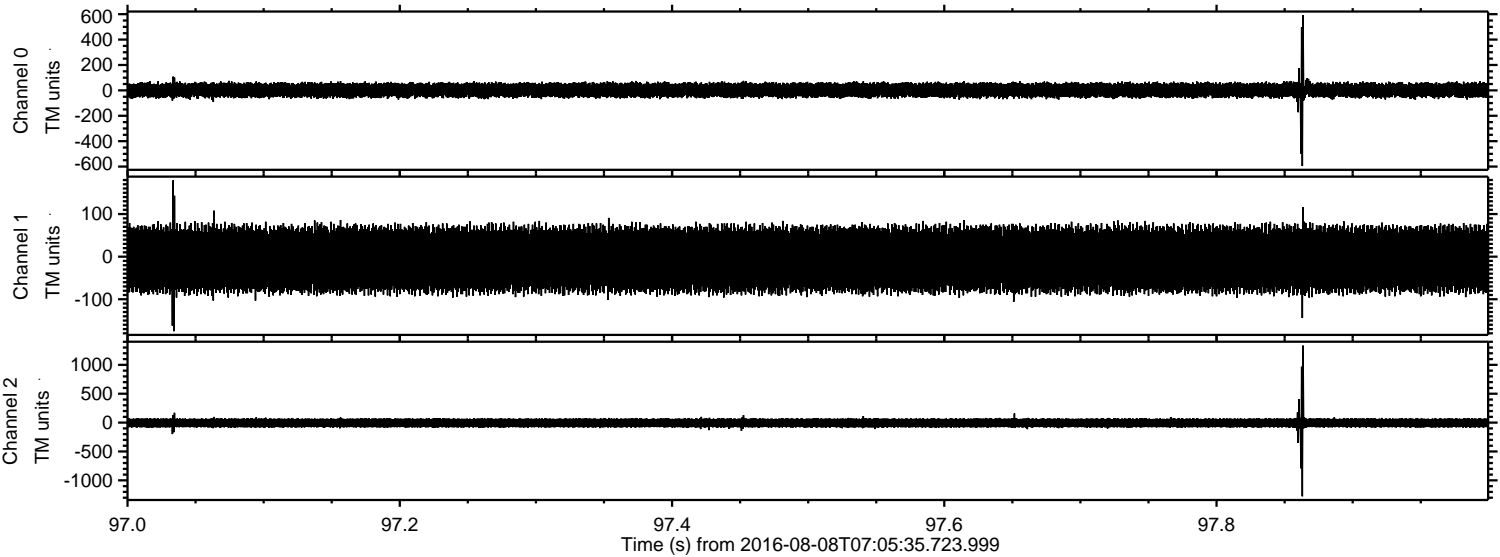

Processed Mon Aug 8 09:14:14 2016 by ELM ver.2012-10-06 from 001__elm20160808_070534__dat00.bin

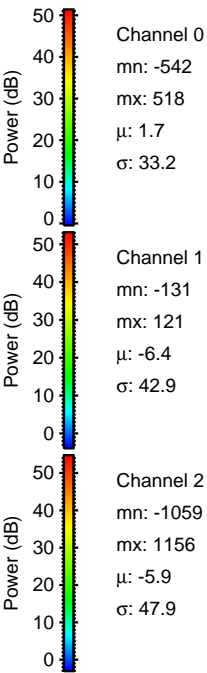
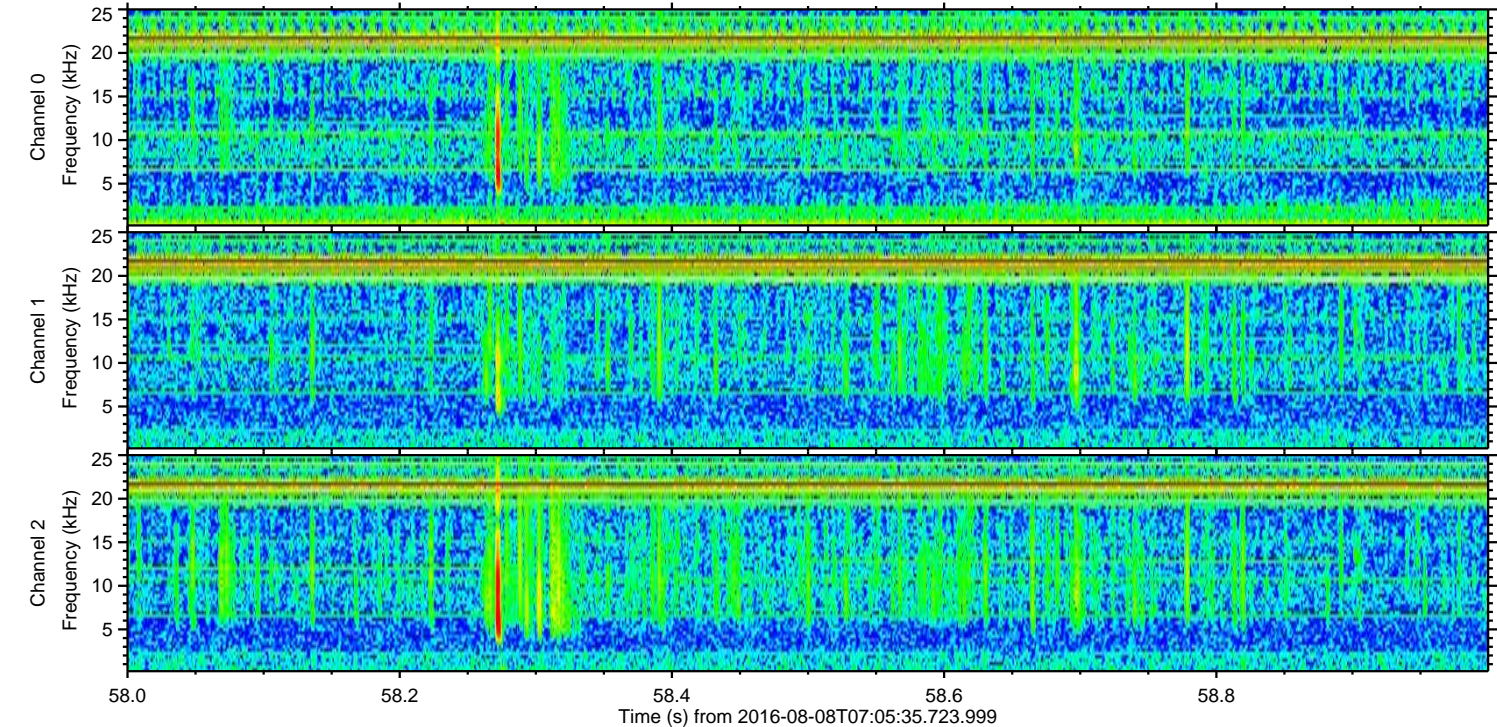
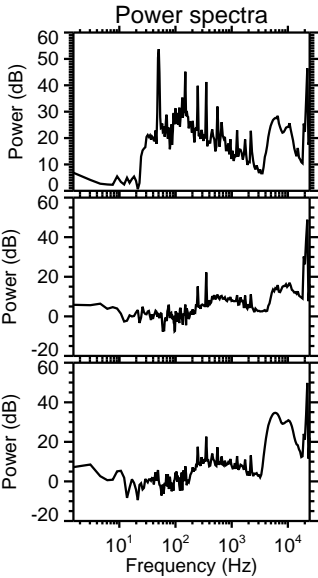
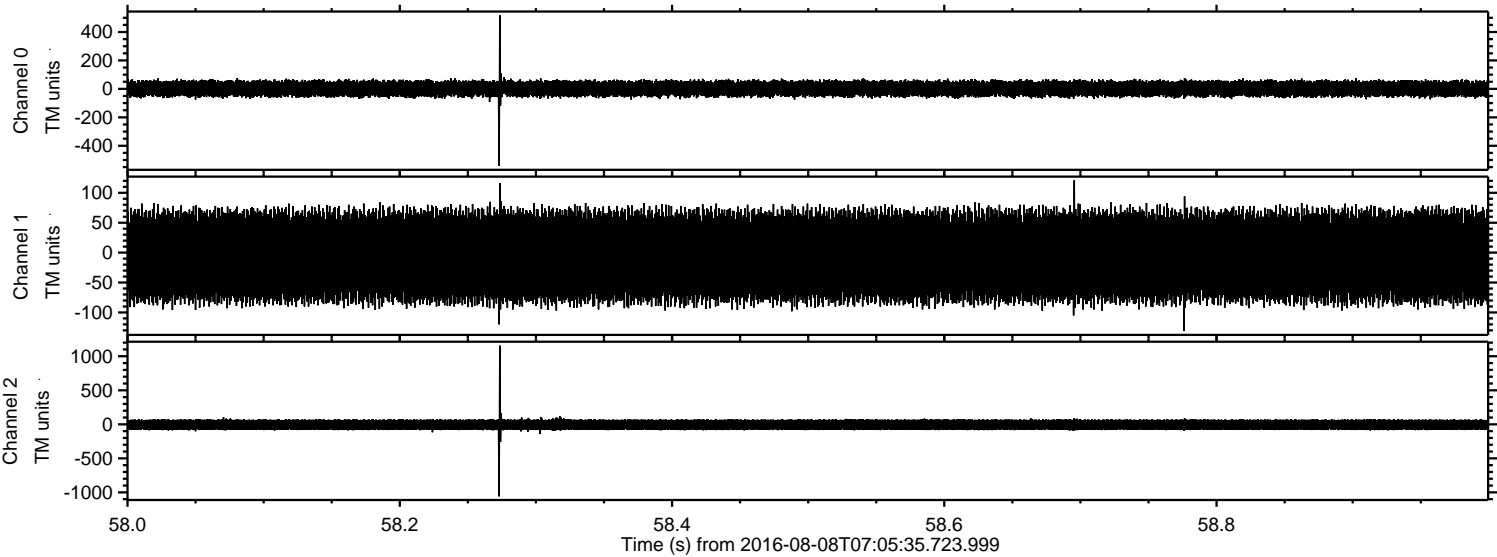

Processed Mon Aug 8 09:14:15 2016 by ELM ver.2012-10-06 from 001__elm20160808_070534__dat00.bin

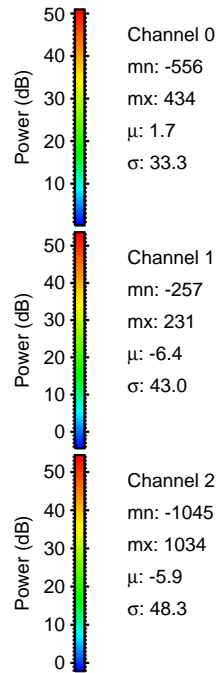
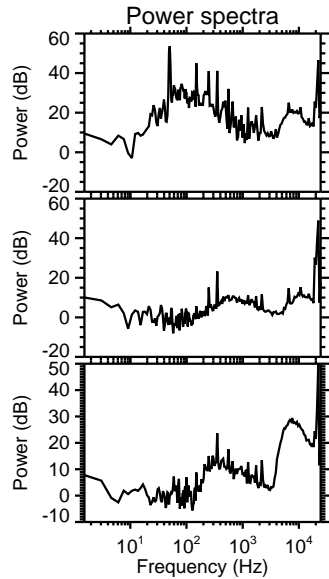
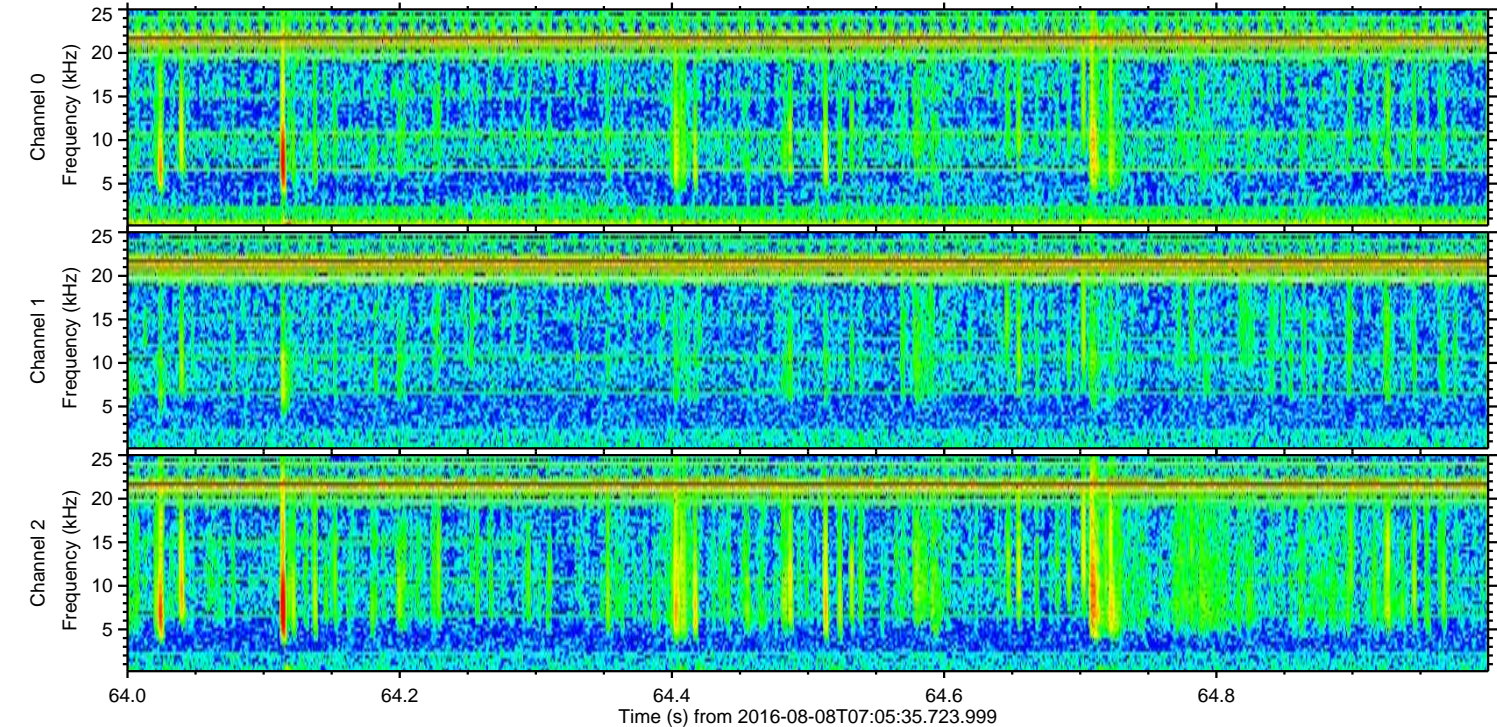
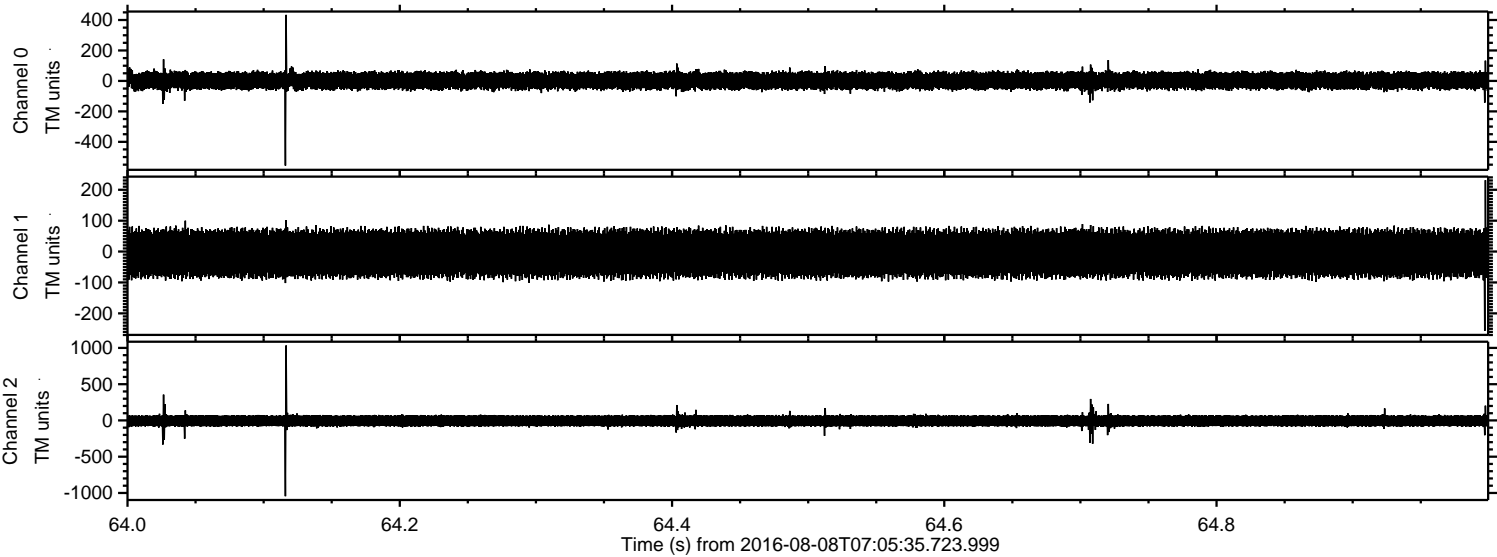

Channel 0
mn: -556
mx: 434
 μ : 1.7
 σ : 33.3

Channel 1
mn: -257
mx: 231
 μ : -6.4
 σ : 43.0

Channel 2
mn: -1045
mx: 1034
 μ : -5.9
 σ : 48.3

Processed Mon Aug 8 09:14:16 2016 by ELM ver.2012-10-06 from 001__elm20160808_070534__dat00.bin

