

ELMAVAN 3D WAVEFORMS (Measured data sampled at 50 kHz) 51000 packets of 144 samples from 2016-08-07T19:35:05.242.000.

Processed Sun Aug 7 21:43:09 2016 by ELM ver.2012-10-06 from 001__elm20160807_193504__dat00.bin

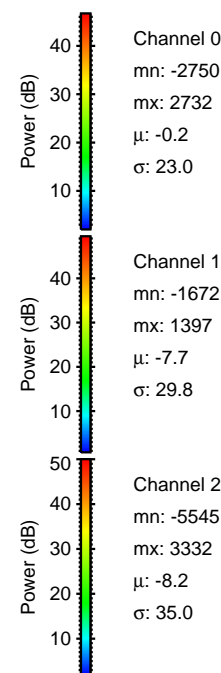

Processed Sun Aug 7 21:43:20 2016 by ELM ver.2012-10-06 from 001__elm20160807_193504__dat00.bin

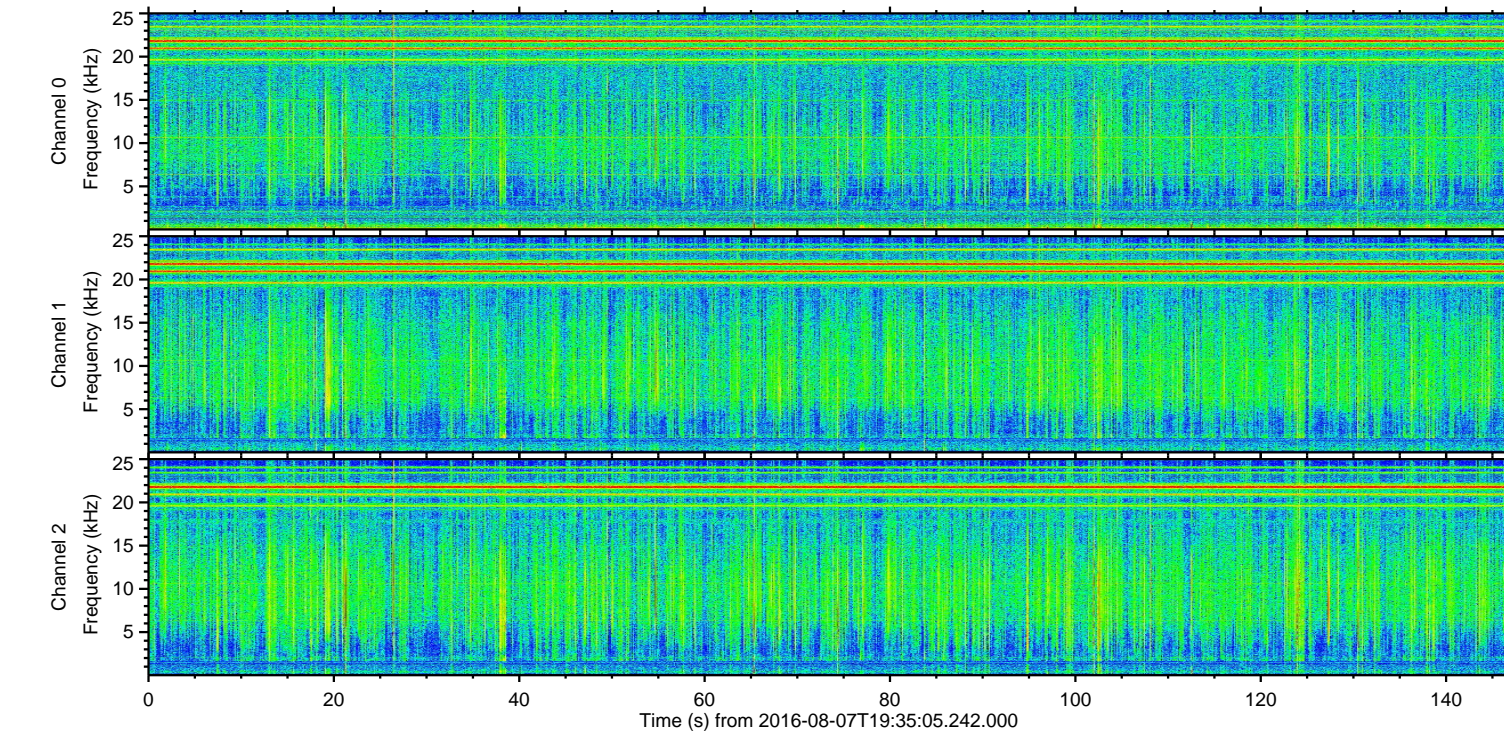
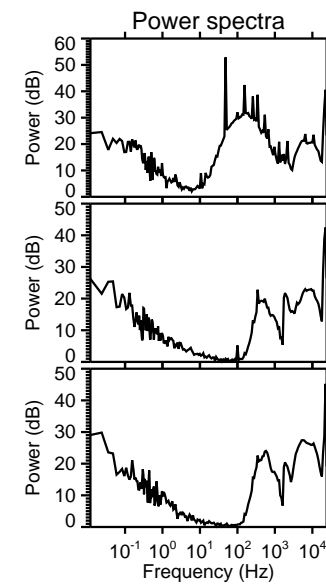
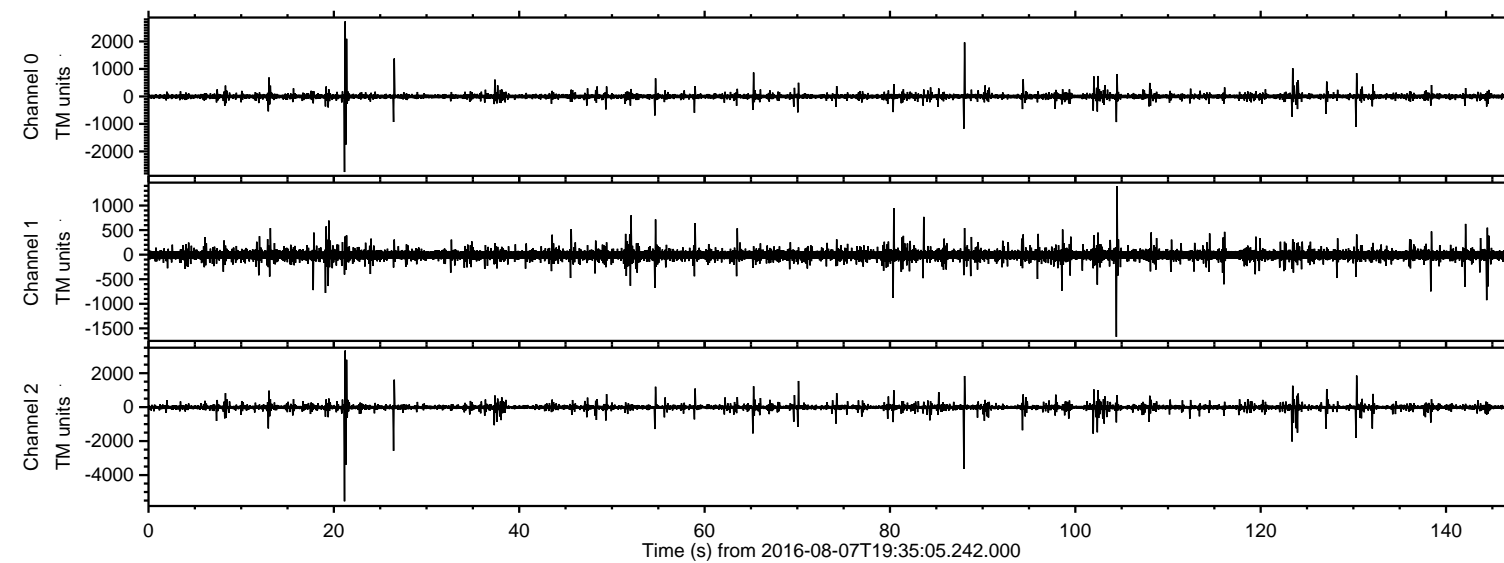
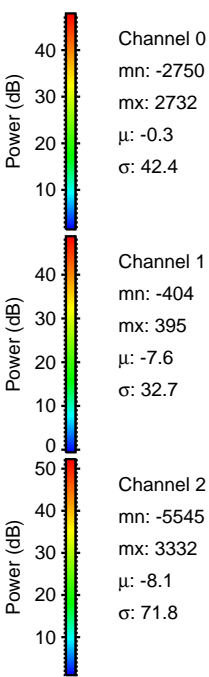
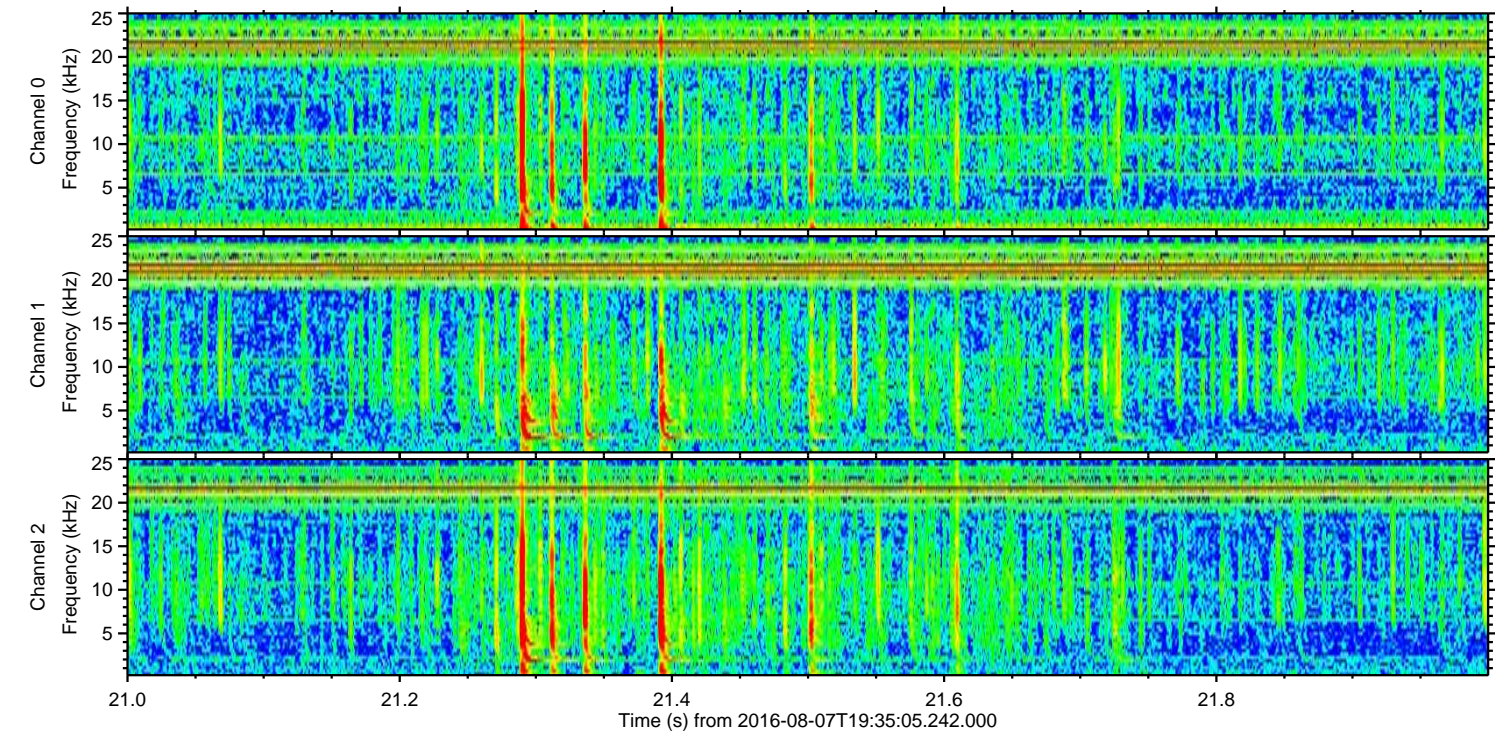
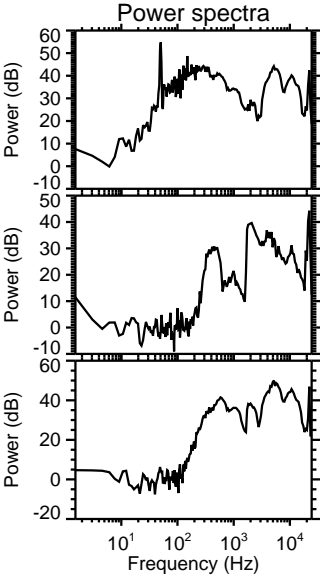
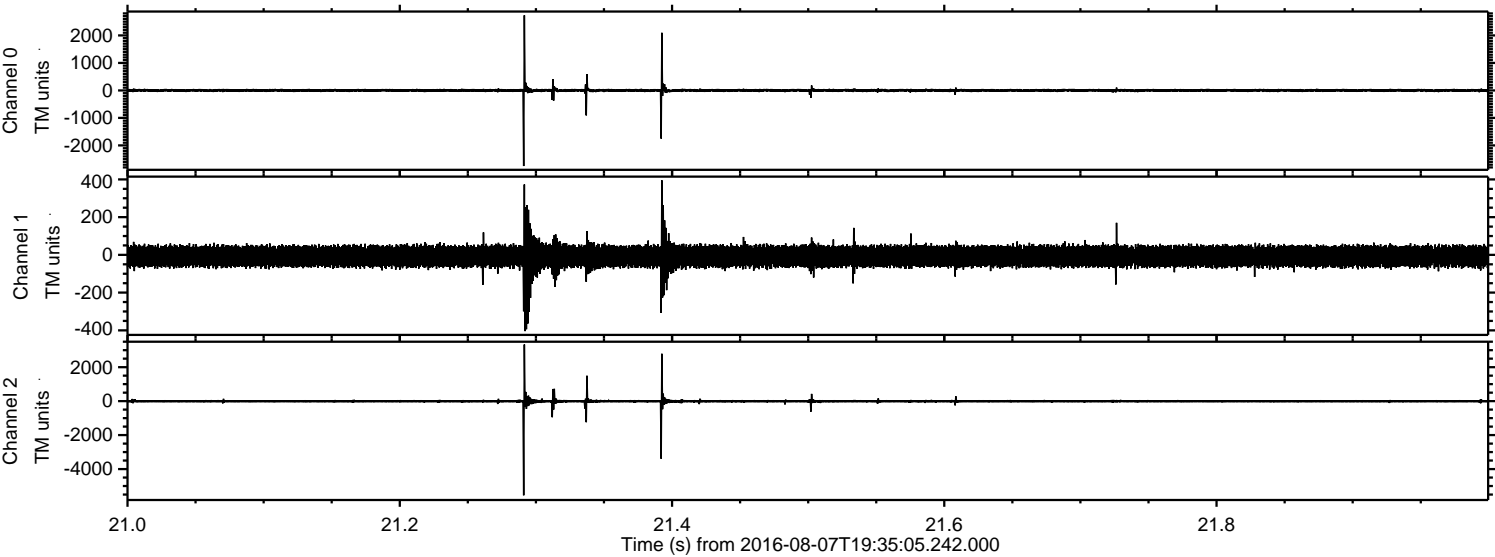

Processed Sun Aug 7 21:43:21 2016 by ELM ver.2012-10-06 from 001__elm20160807_193504__dat00.bin

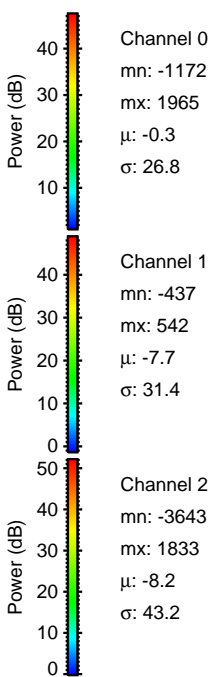
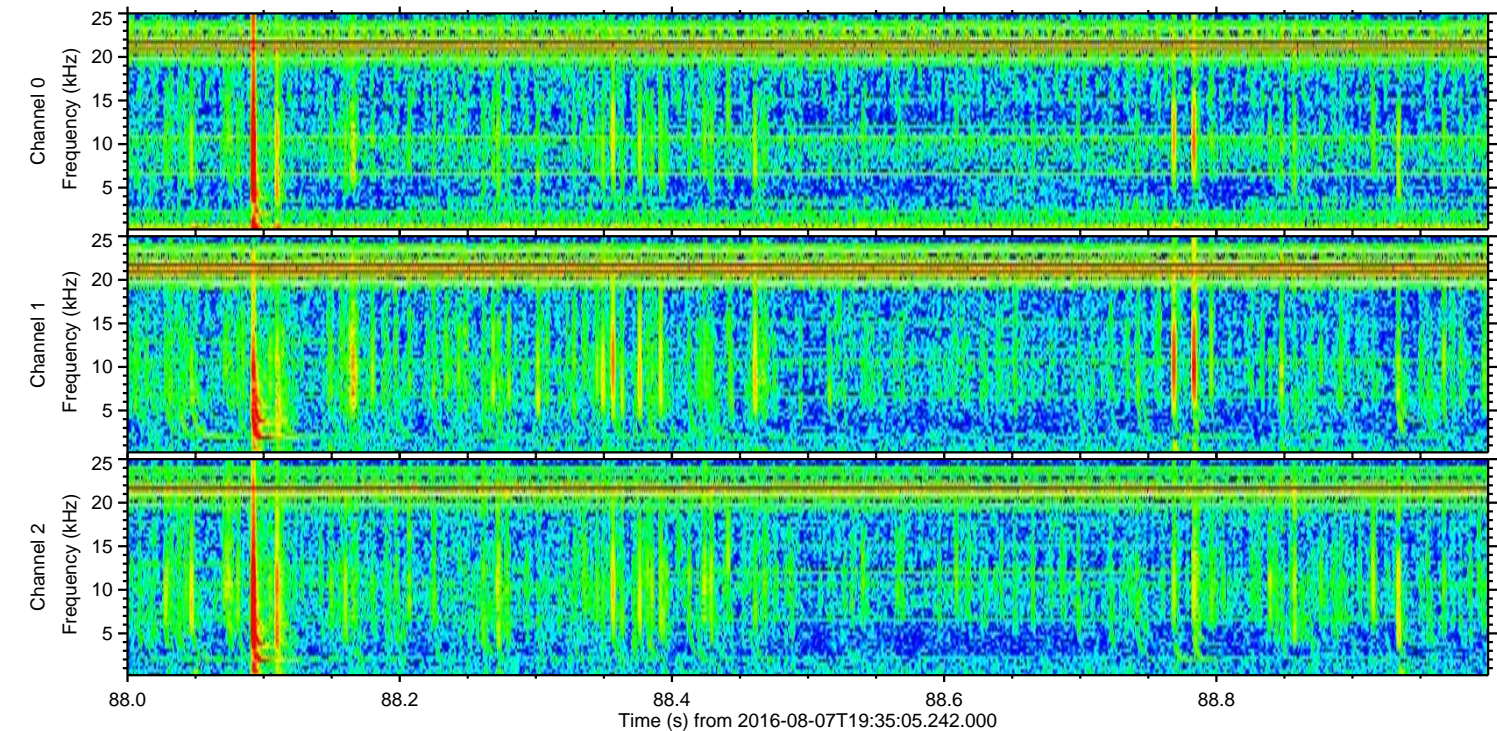
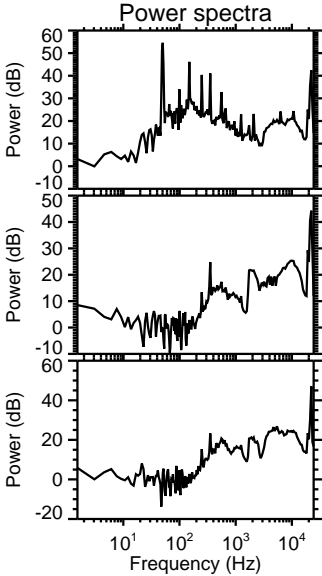
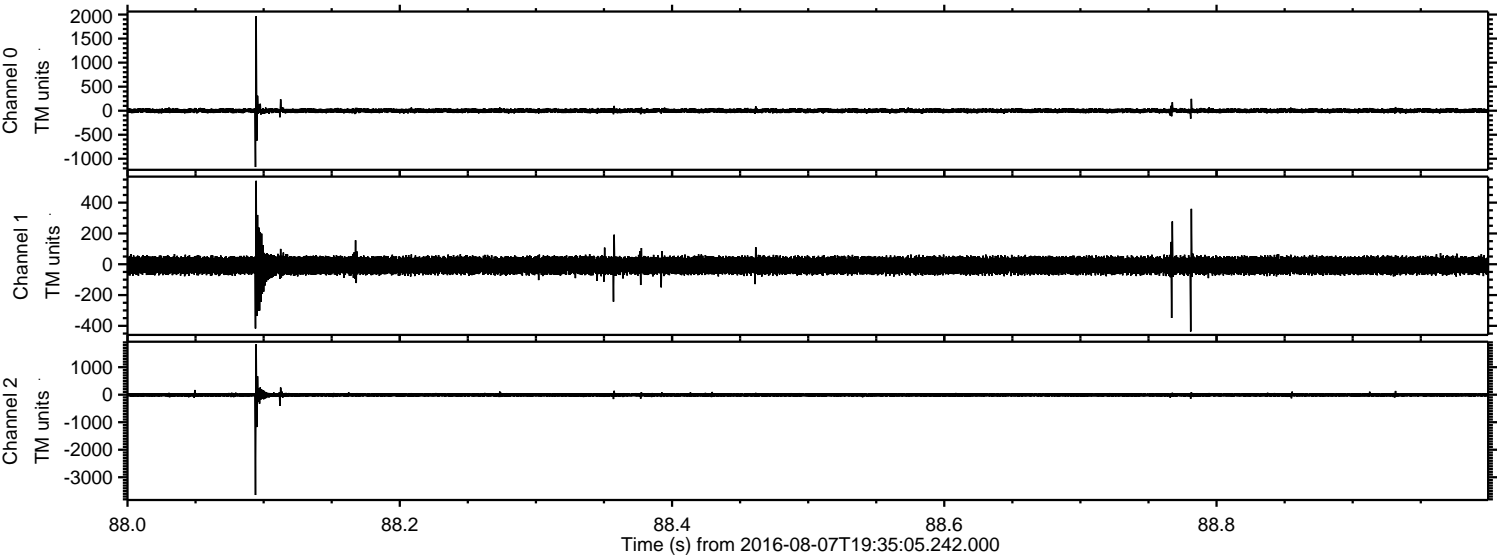

Processed Sun Aug 7 21:43:22 2016 by ELM ver.2012-10-06 from 001__elm20160807_193504__dat00.bin

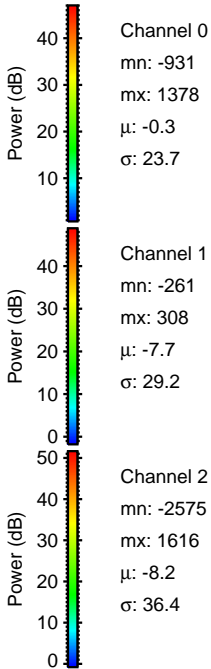
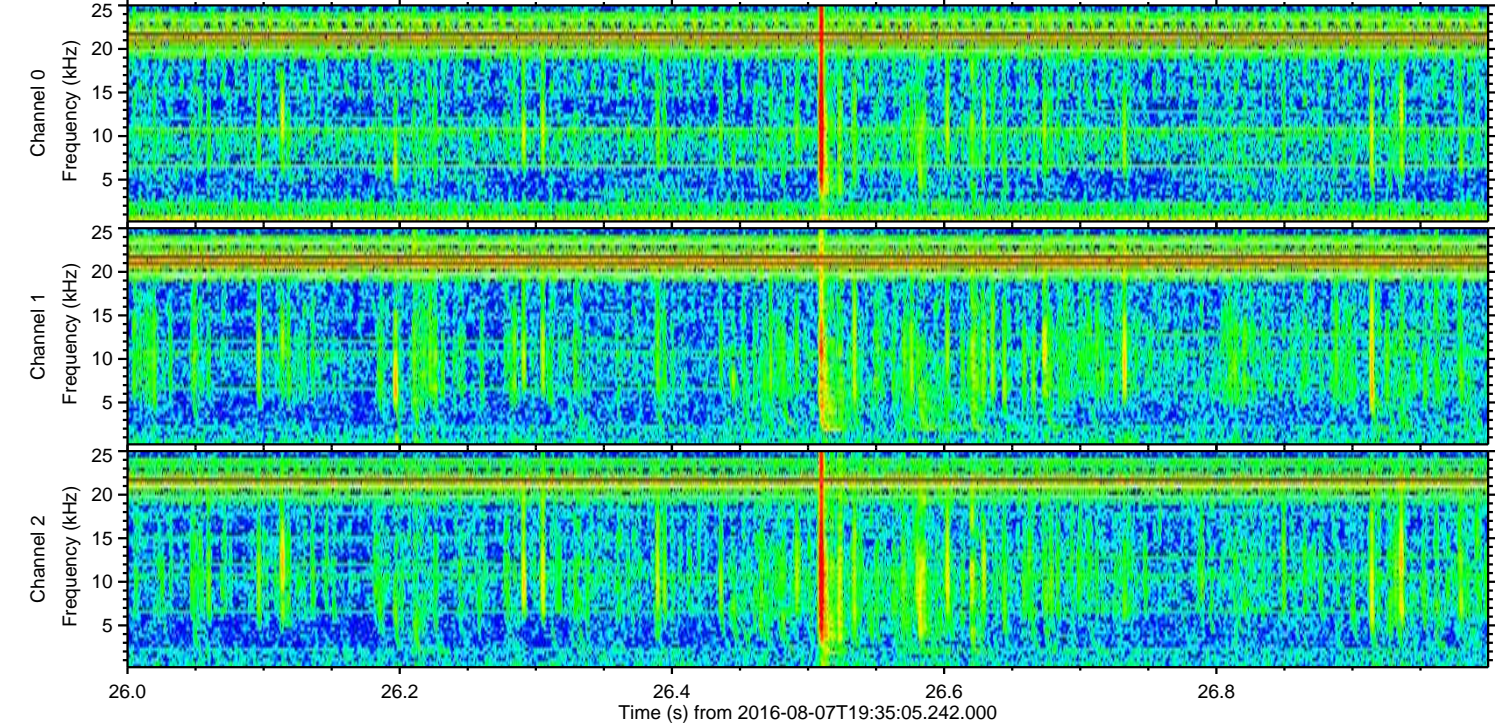
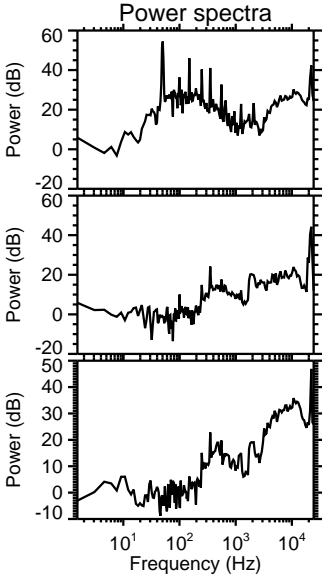
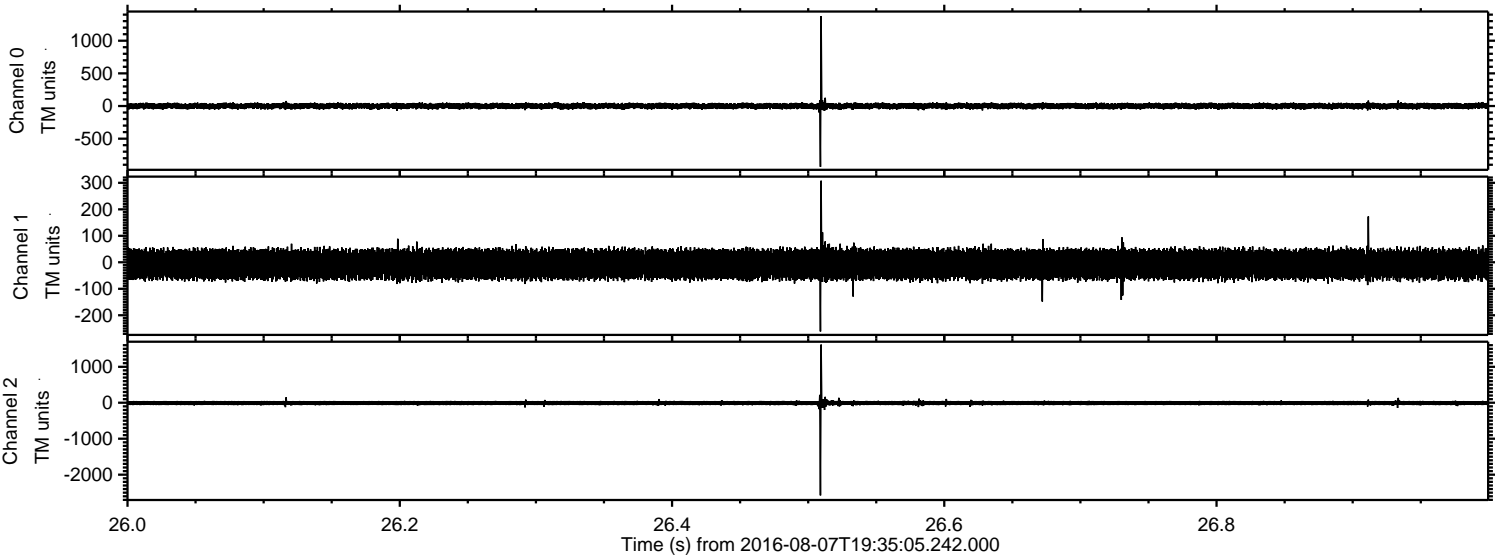

ELMAVAN 3D WAVEFORMS (Measured data sampled at 50 kHz) 51000 packets of 144 samples from 2016-08-07T19:35:05.242.000. Part 124/147

Processed Sun Aug 7 21:43:23 2016 by ELM ver.2012-10-06 from 001__elm20160807_193504__dat00.bin

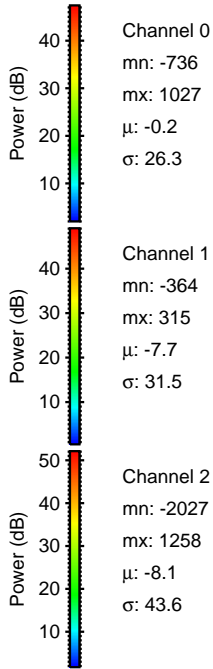
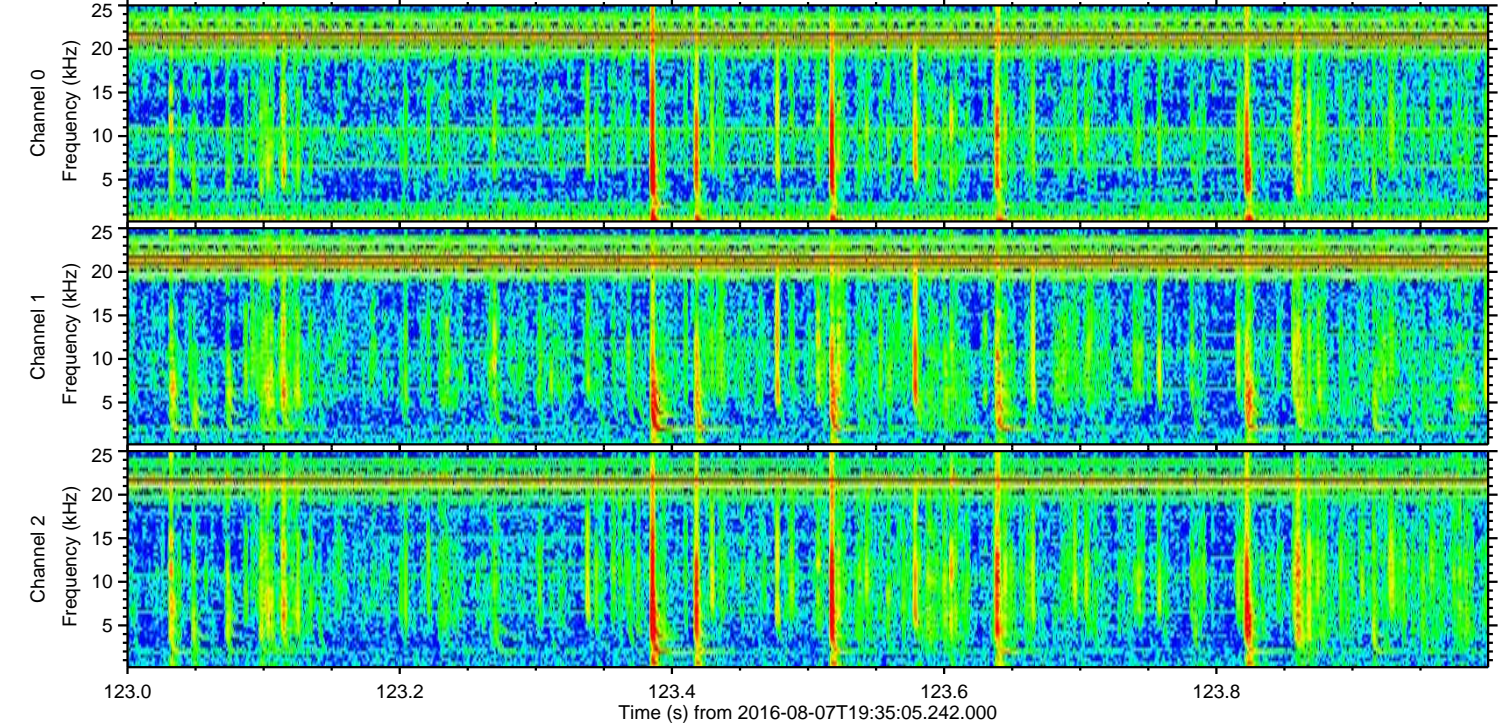
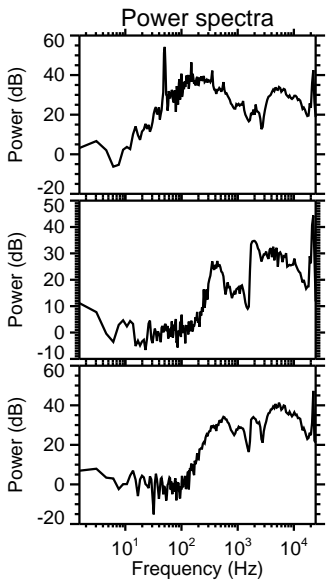
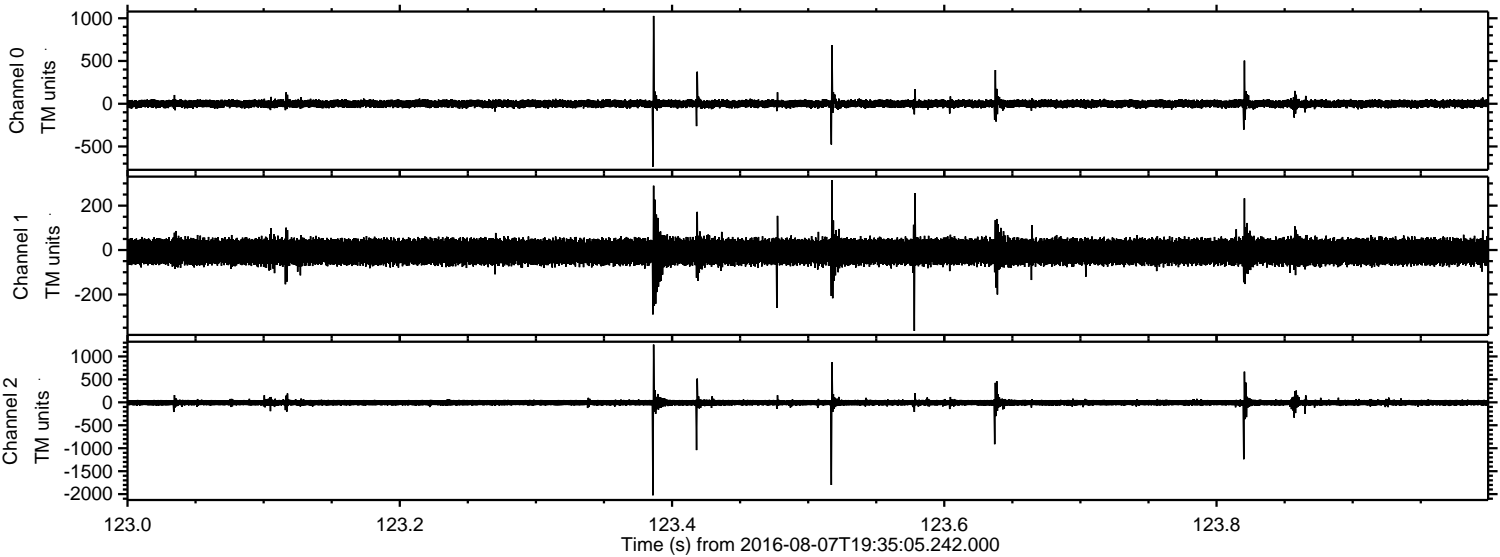

ELMAVAN 3D WAVEFORMS (Measured data sampled at 50 kHz) 51000 packets of 144 samples from 2016-08-07T19:35:05.242.000. Part 131/147

Processed Sun Aug 7 21:43:24 2016 by ELM ver.2012-10-06 from 001__elm20160807_193504__dat00.bin

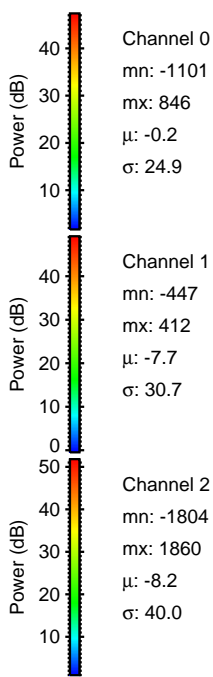
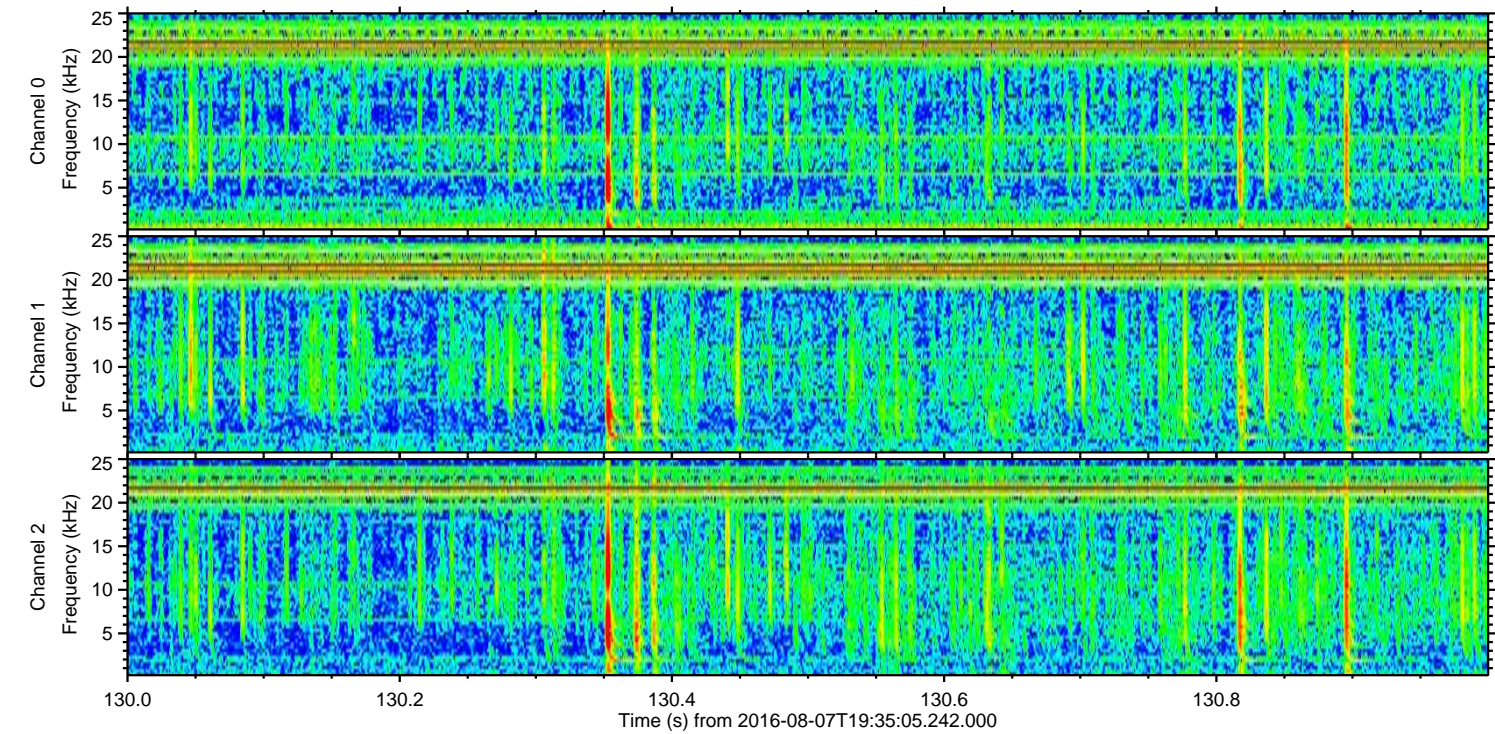
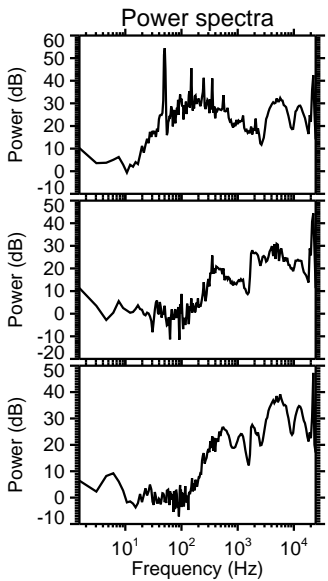
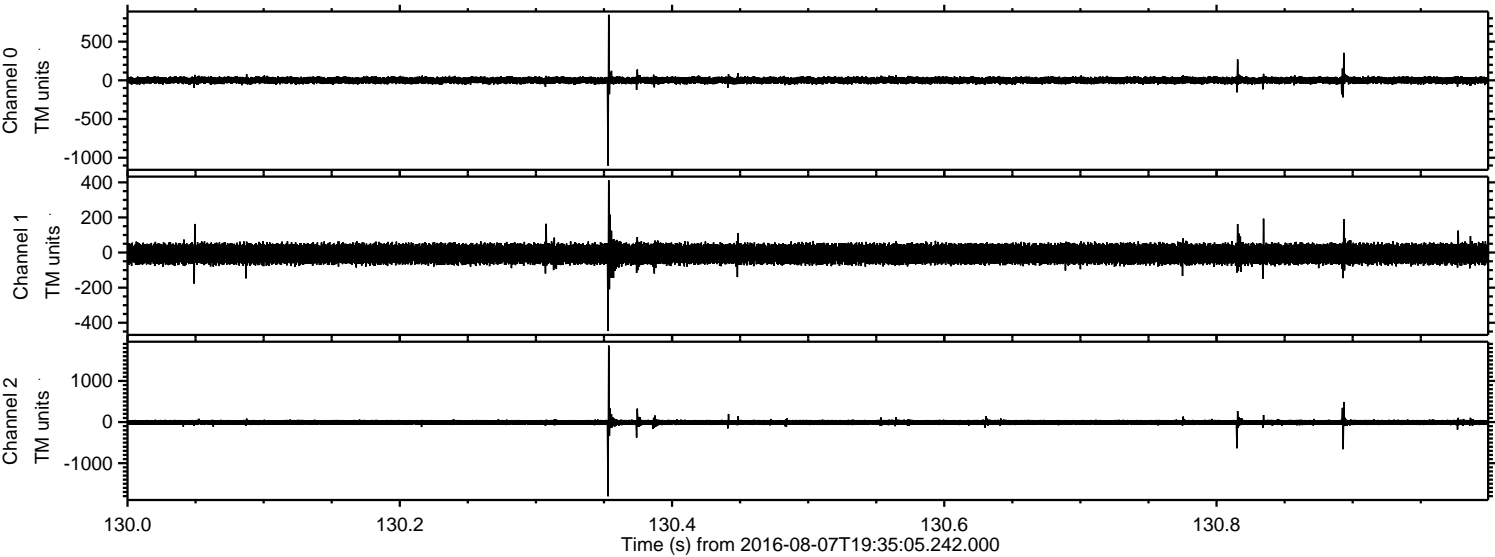

ELMAVAN 3D WAVEFORMS (Measured data sampled at 50 kHz) 51000 packets of 144 samples from 2016-08-07T19:35:05.242.000. Part 105/147

Processed Sun Aug 7 21:43:25 2016 by ELM ver.2012-10-06 from 001__elm20160807_193504__dat00.bin

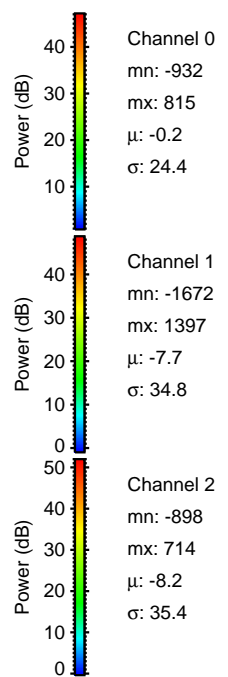
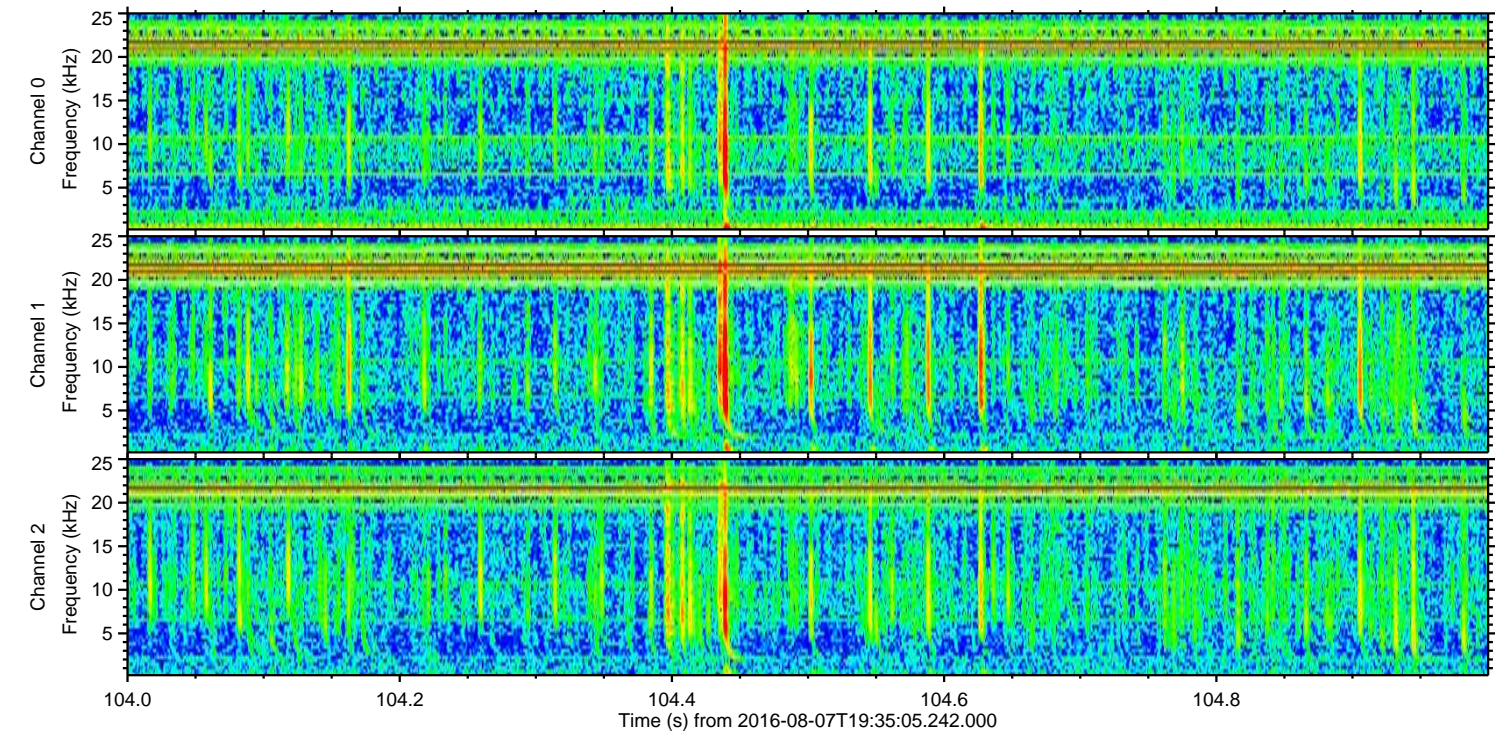
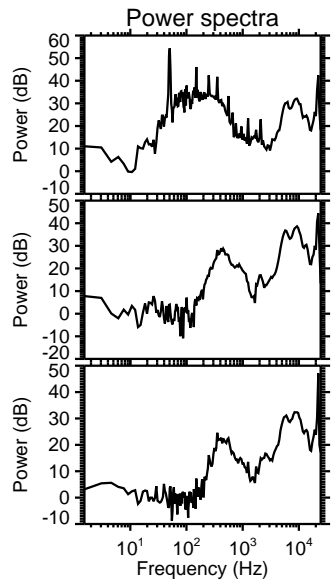
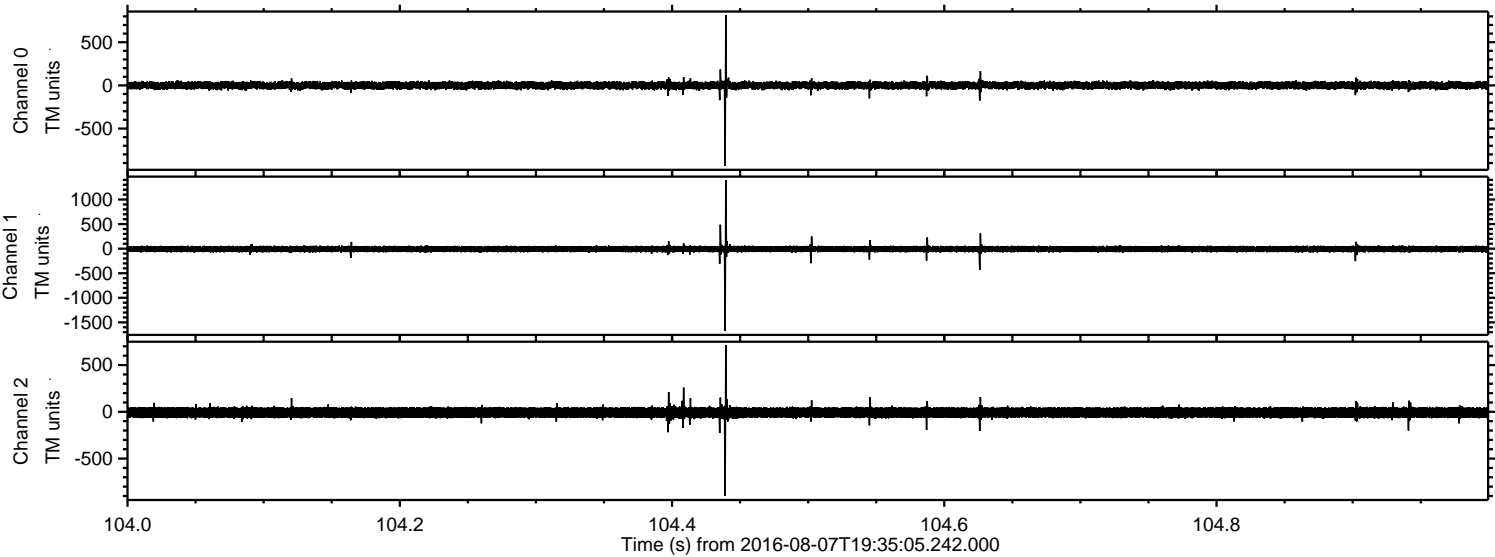

ELMAVAN 3D WAVEFORMS (Measured data sampled at 50 kHz) 51000 packets of 144 samples from 2016-08-07T19:35:05.242.000. Part 102/147

Processed Sun Aug 7 21:43:26 2016 by ELM ver.2012-10-06 from 001__elm20160807_193504__dat00.bin

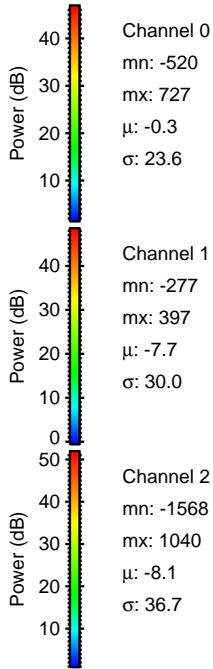
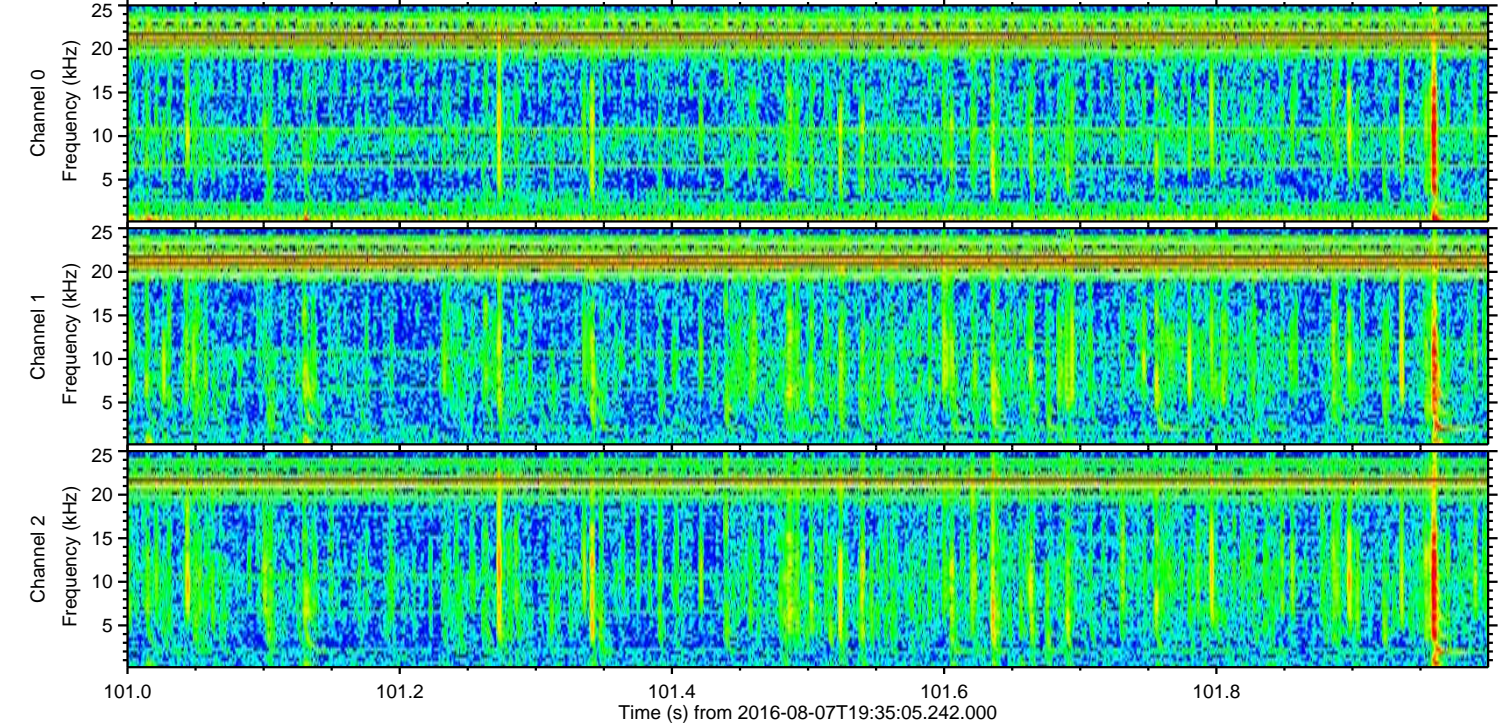
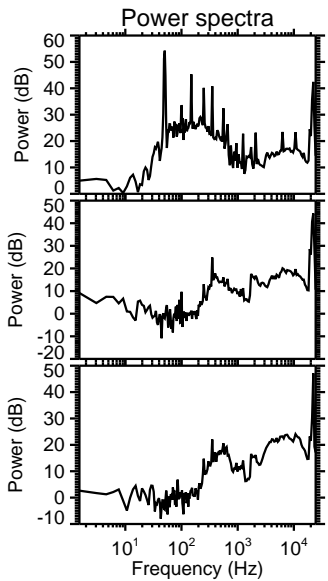
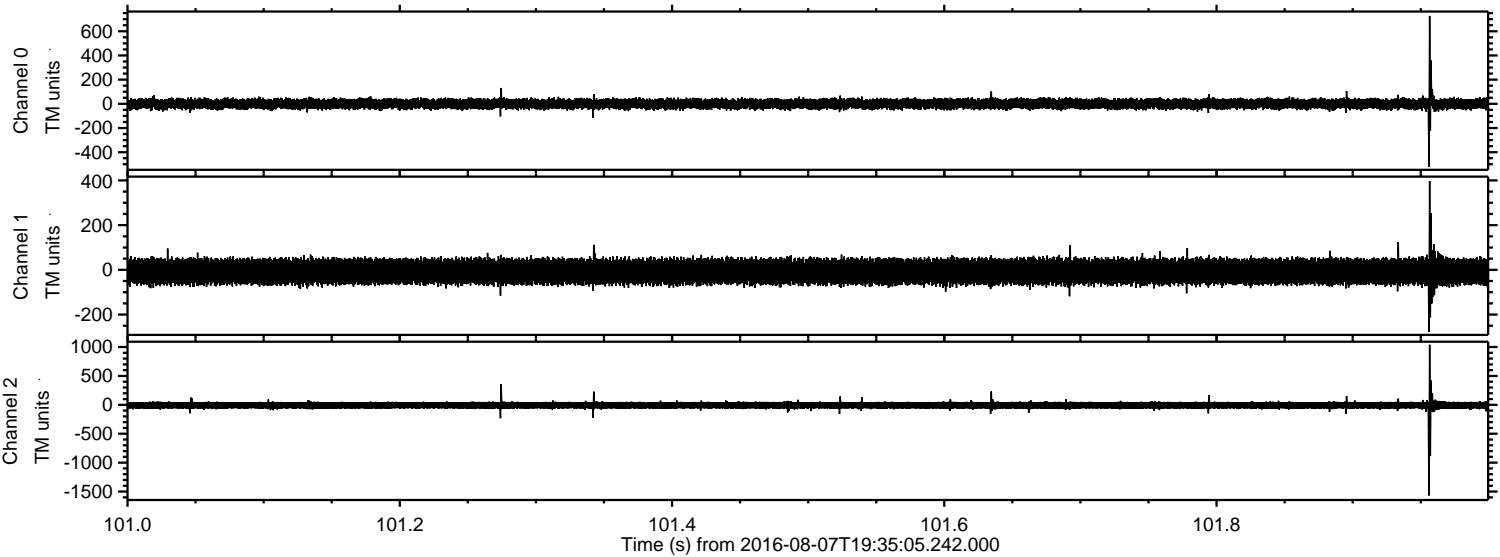

Channel 0
mn: -520
mx: 727
 μ : -0.3
 σ : 23.6

Channel 1
mn: -277
mx: 397
 μ : -7.7
 σ : 30.0

Channel 2
mn: -1568
mx: 1040
 μ : -8.1
 σ : 36.7

Processed Sun Aug 7 21:43:27 2016 by ELM ver.2012-10-06 from 001__elm20160807_193504__dat00.bin

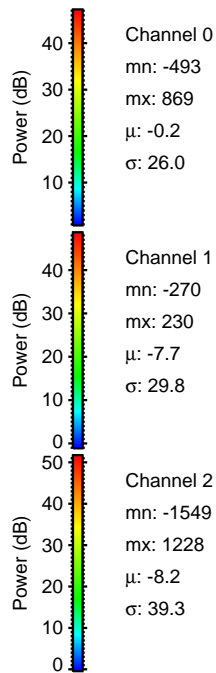
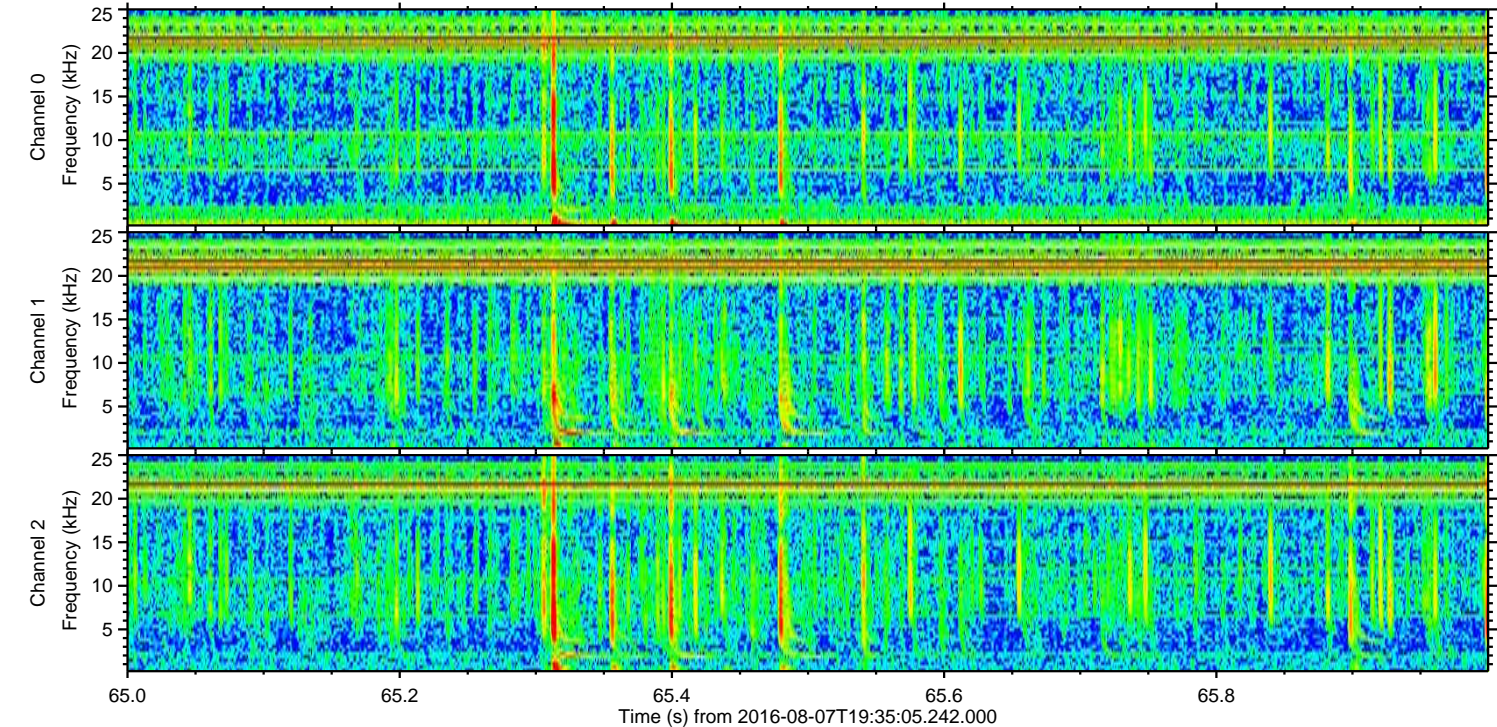
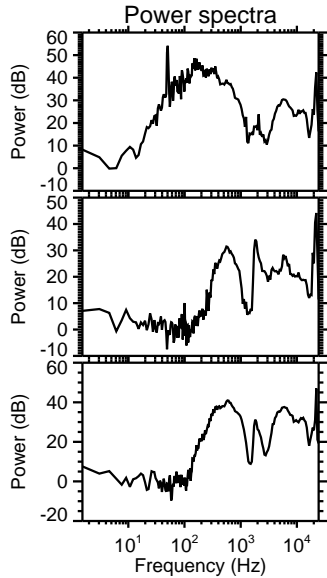
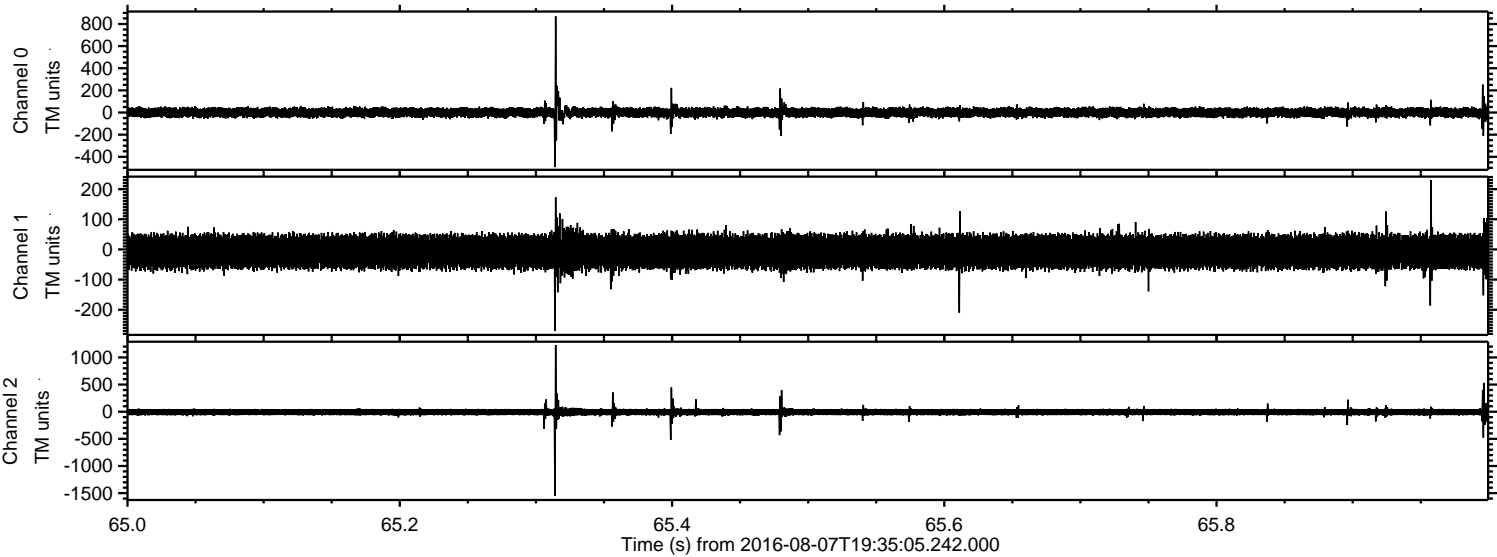

Processed Sun Aug 7 21:43:28 2016 by ELM ver.2012-10-06 from 001__elm20160807_193504__dat00.bin

