

# ELMAVAN 3D WAVEFORMS (Measured data sampled at 50 kHz) 51000 packets of 144 samples from 2016-08-07T15:49:55.286.000.

Processed Sun Aug 7 17:57:53 2016 by ELM ver.2012-10-06 from 001\_\_elm20160807\_154954\_\_dat00.bin

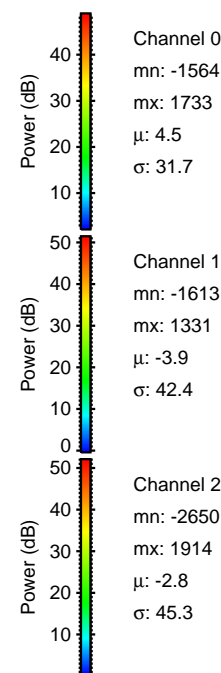

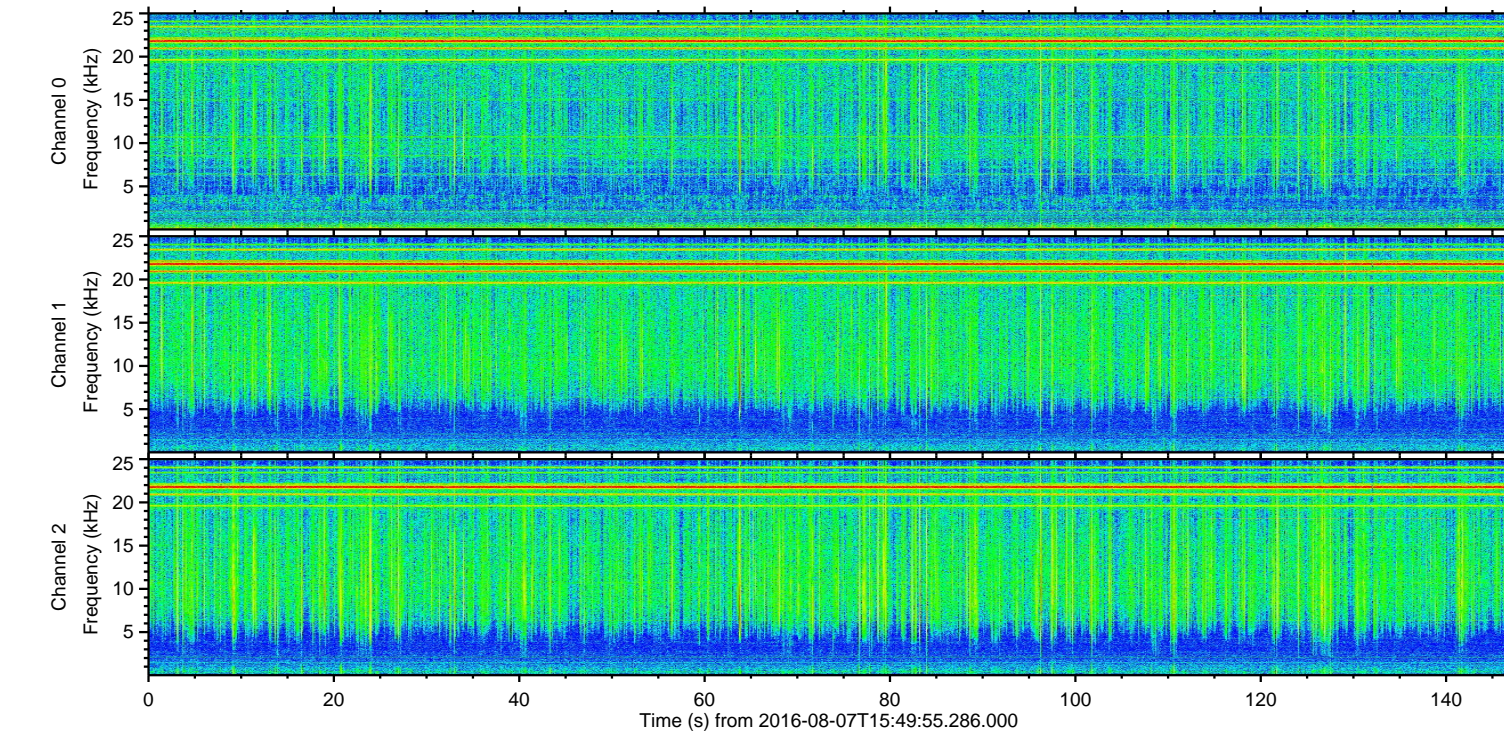
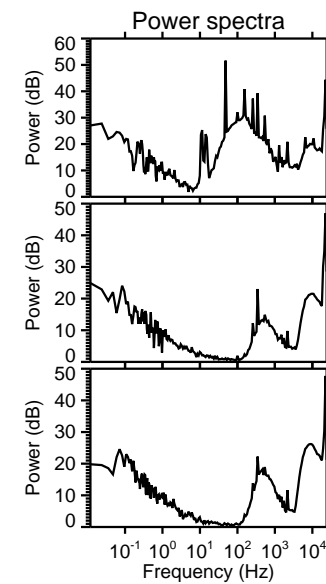
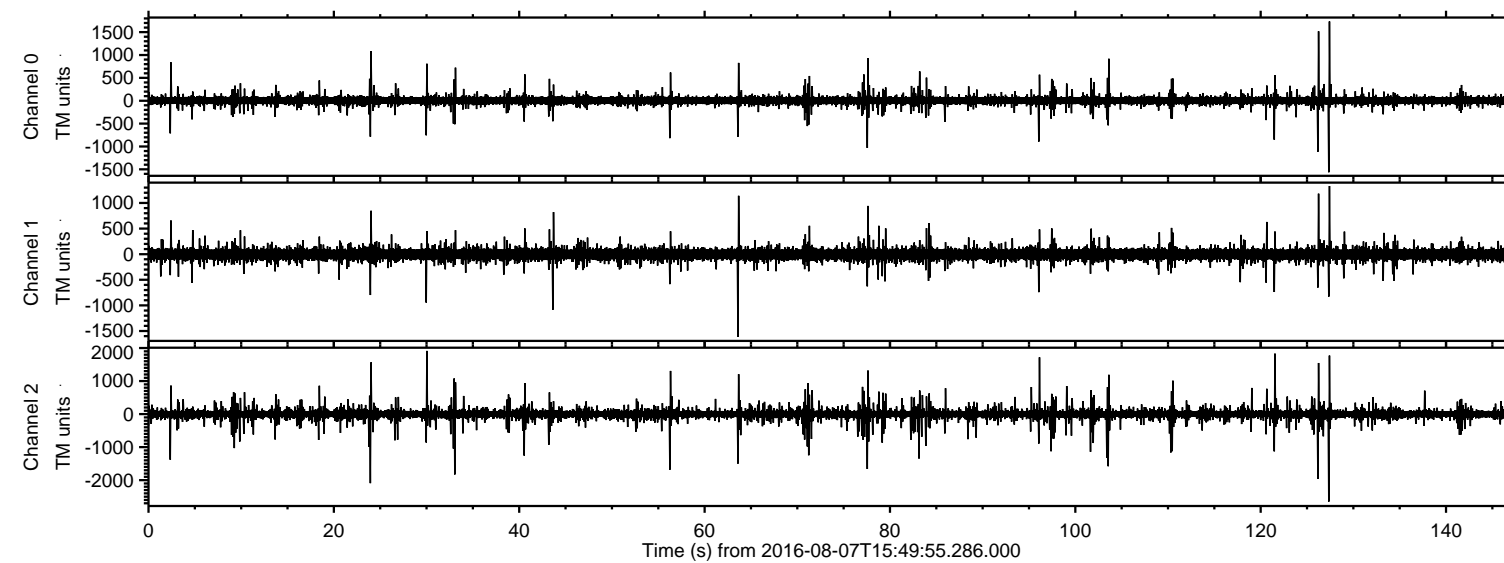

ELMAVAN 3D WAVEFORMS (Measured data sampled at 50 kHz) 51000 packets of 144 samples from 2016-08-07T15:49:55.286.000. Part 128/147

Processed Sun Aug 7 17:58:05 2016 by ELM ver.2012-10-06 from 001\_\_elm20160807\_154954\_\_dat00.bin

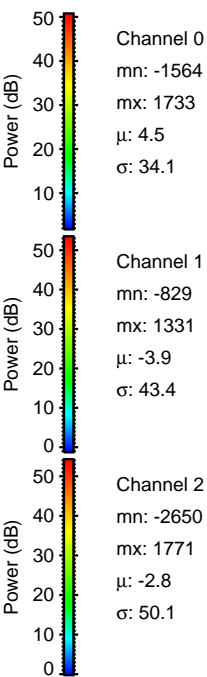
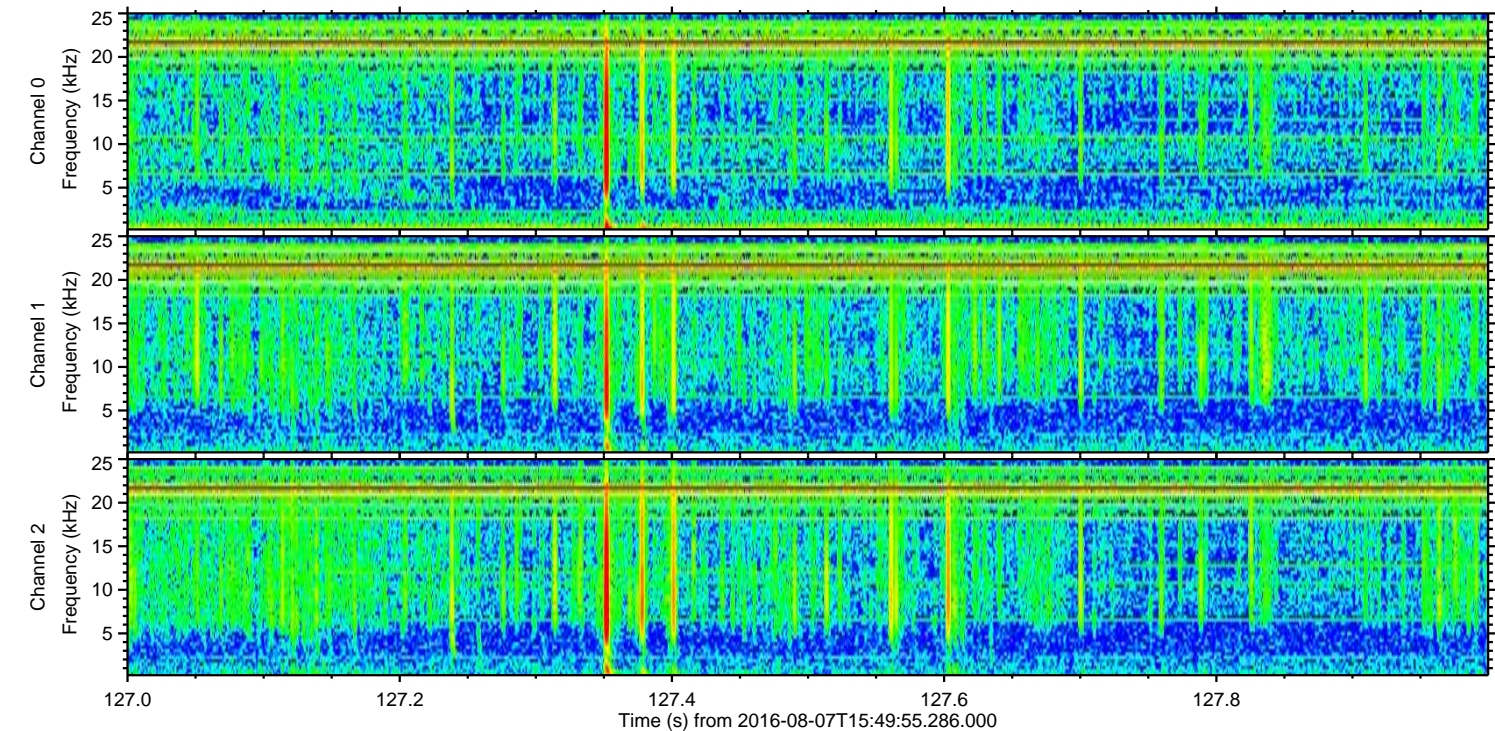
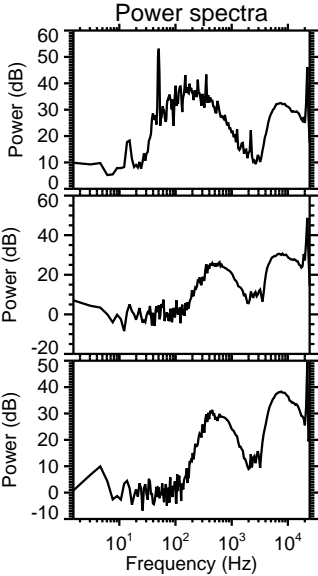
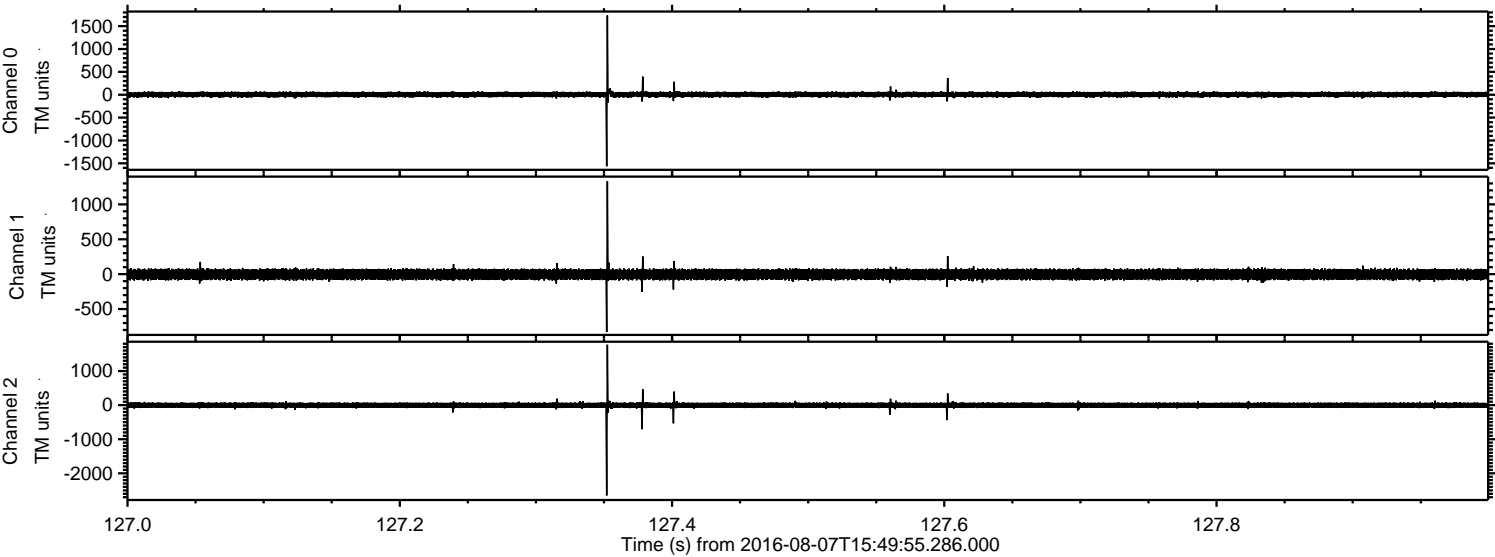



Processed Sun Aug 7 17:58:06 2016 by ELM ver.2012-10-06 from 001\_\_elm20160807\_154954\_\_dat00.bin

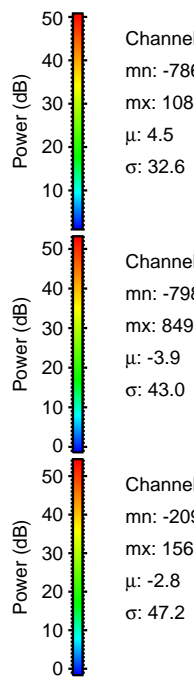
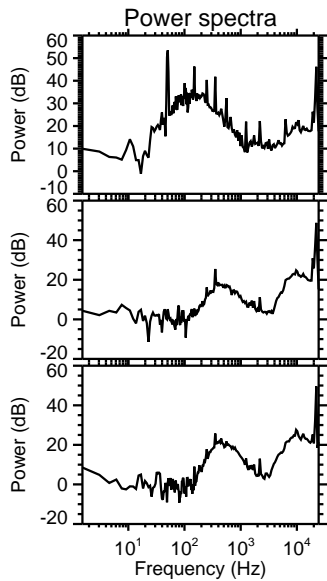
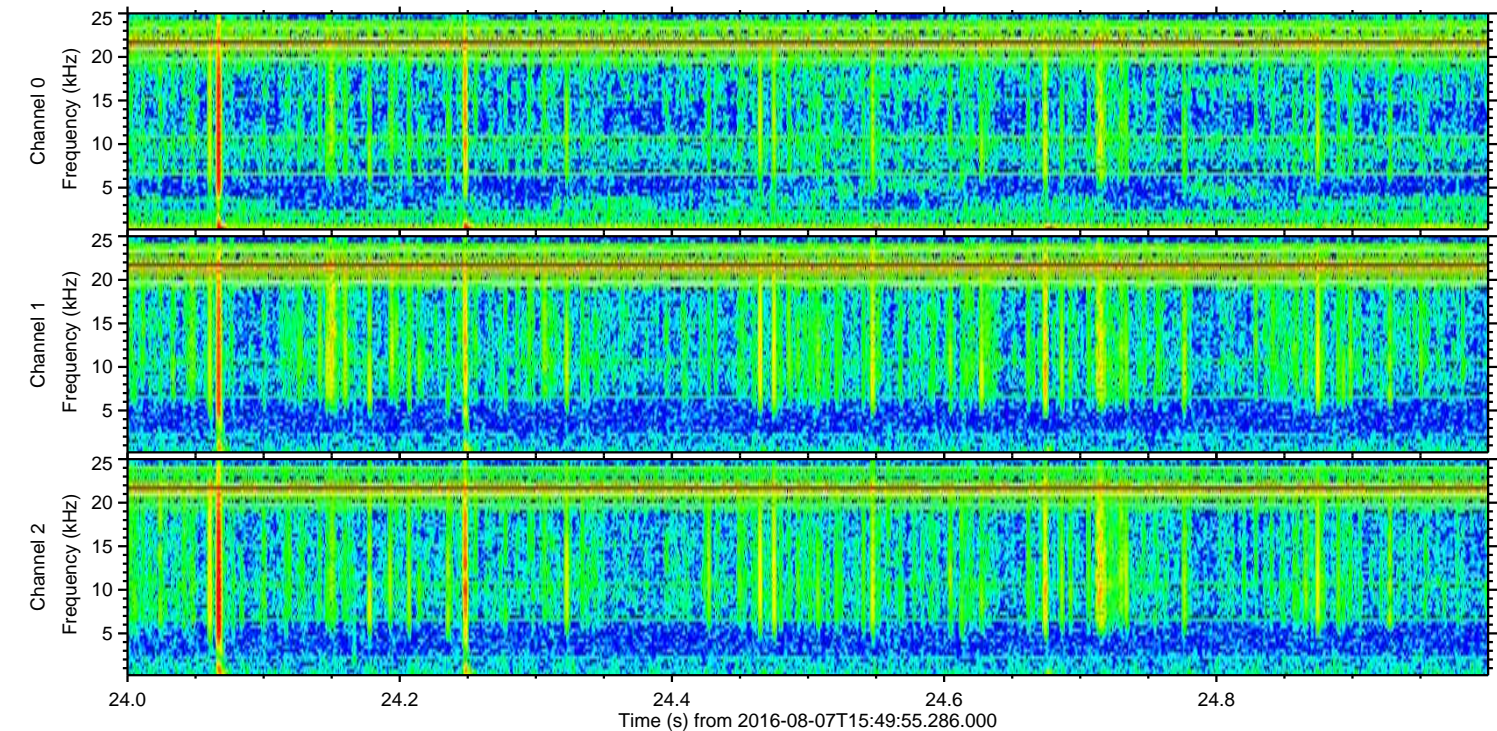
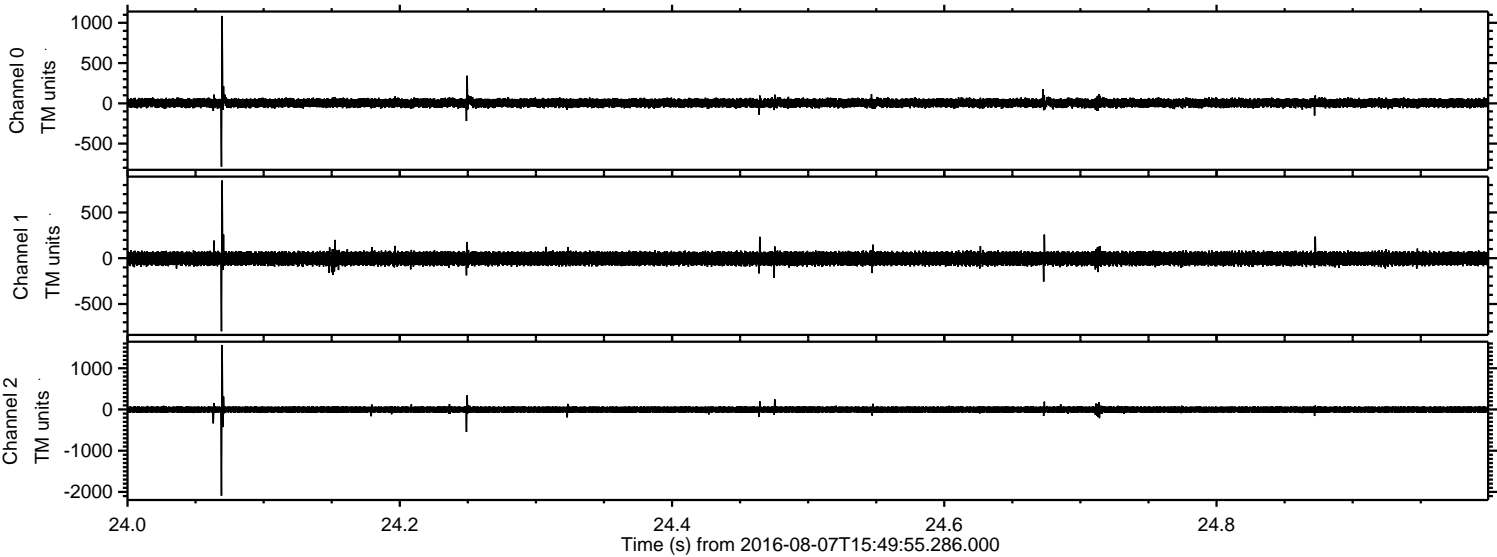

Channel 0  
mn: -786  
mx: 1086  
 $\mu$ : 4.5  
 $\sigma$ : 32.6

Channel 1  
mn: -798  
mx: 849  
 $\mu$ : -3.9  
 $\sigma$ : 43.0

Channel 2  
mn: -2091  
mx: 1565  
 $\mu$ : -2.8  
 $\sigma$ : 47.2



ELMAVAN 3D WAVEFORMS (Measured data sampled at 50 kHz) 51000 packets of 144 samples from 2016-08-07T15:49:55.286.000. Part 127/147

Processed Sun Aug 7 17:58:06 2016 by ELM ver.2012-10-06 from 001\_\_elm20160807\_154954\_\_dat00.bin

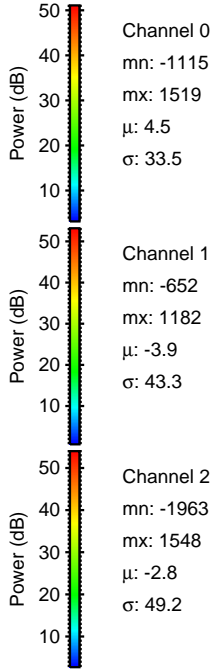
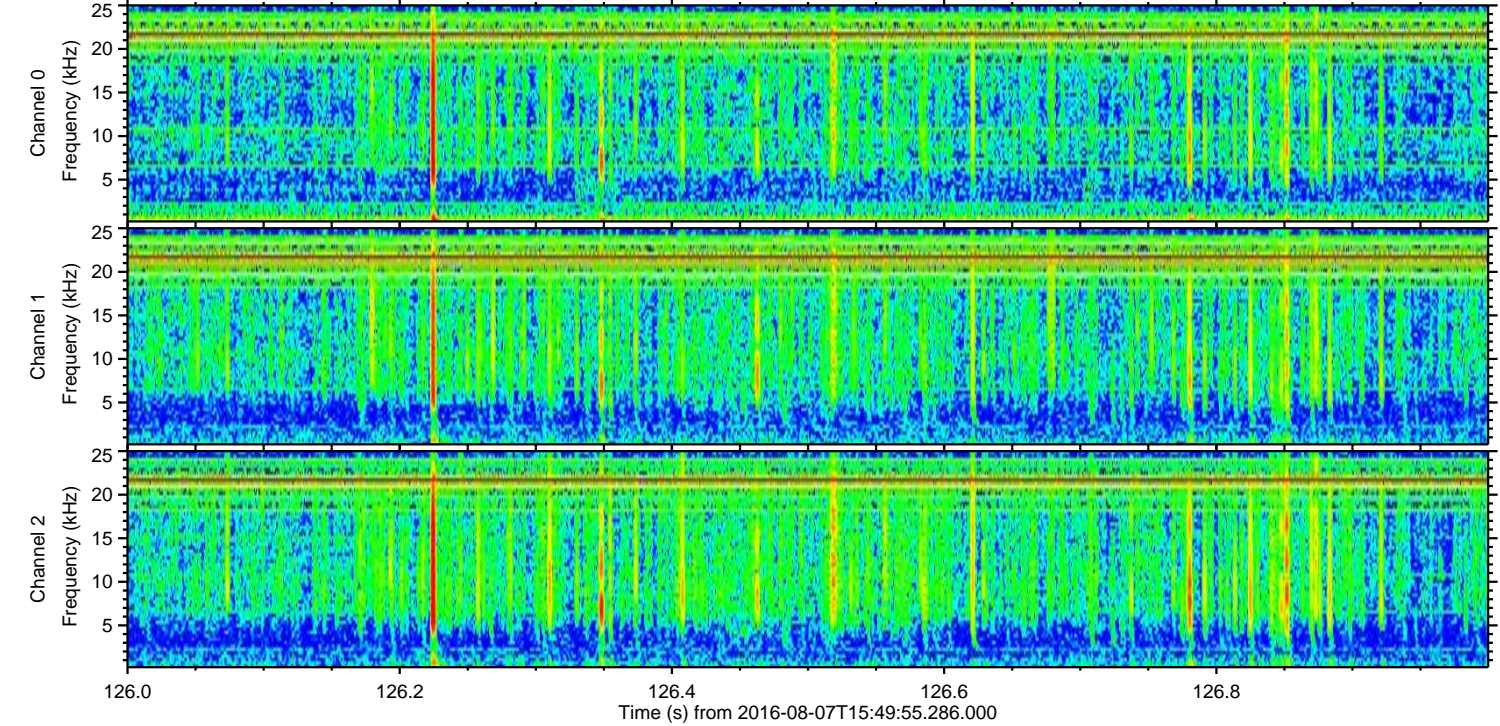
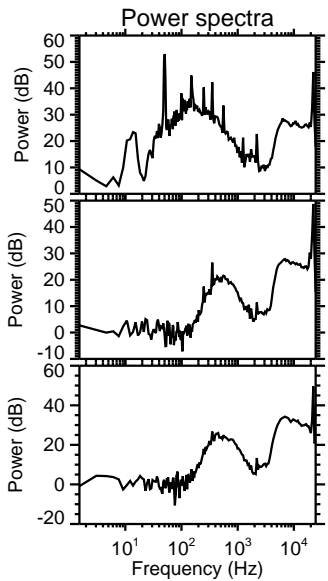
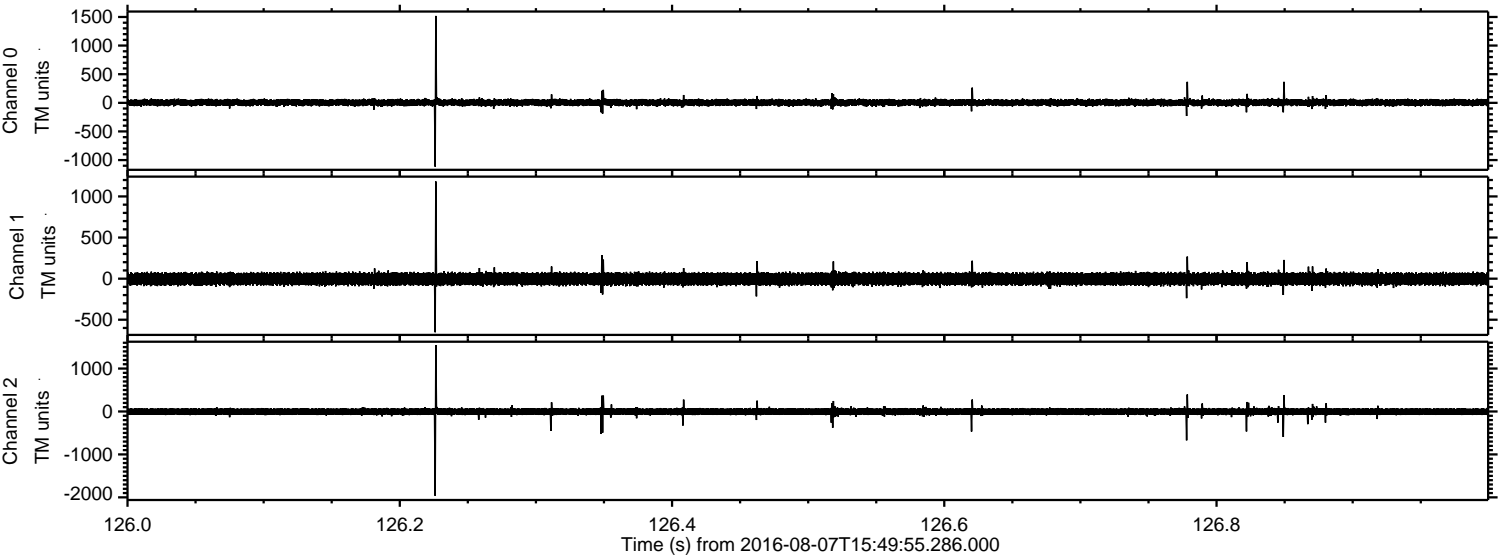



Processed Sun Aug 7 17:58:07 2016 by ELM ver.2012-10-06 from 001\_\_elm20160807\_154954\_\_dat00.bin

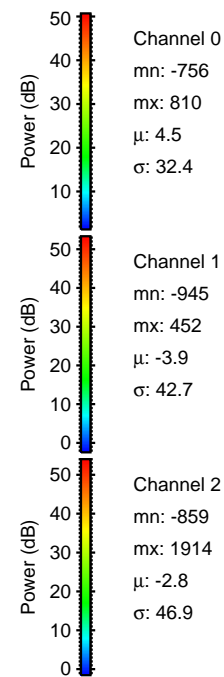
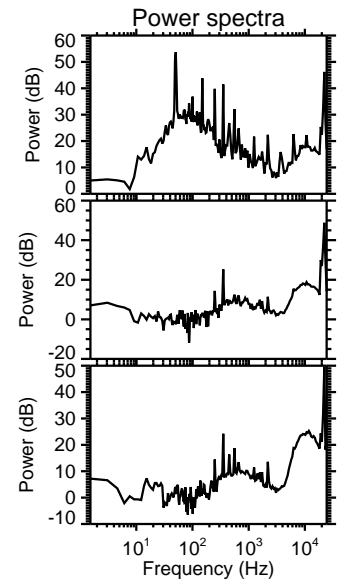
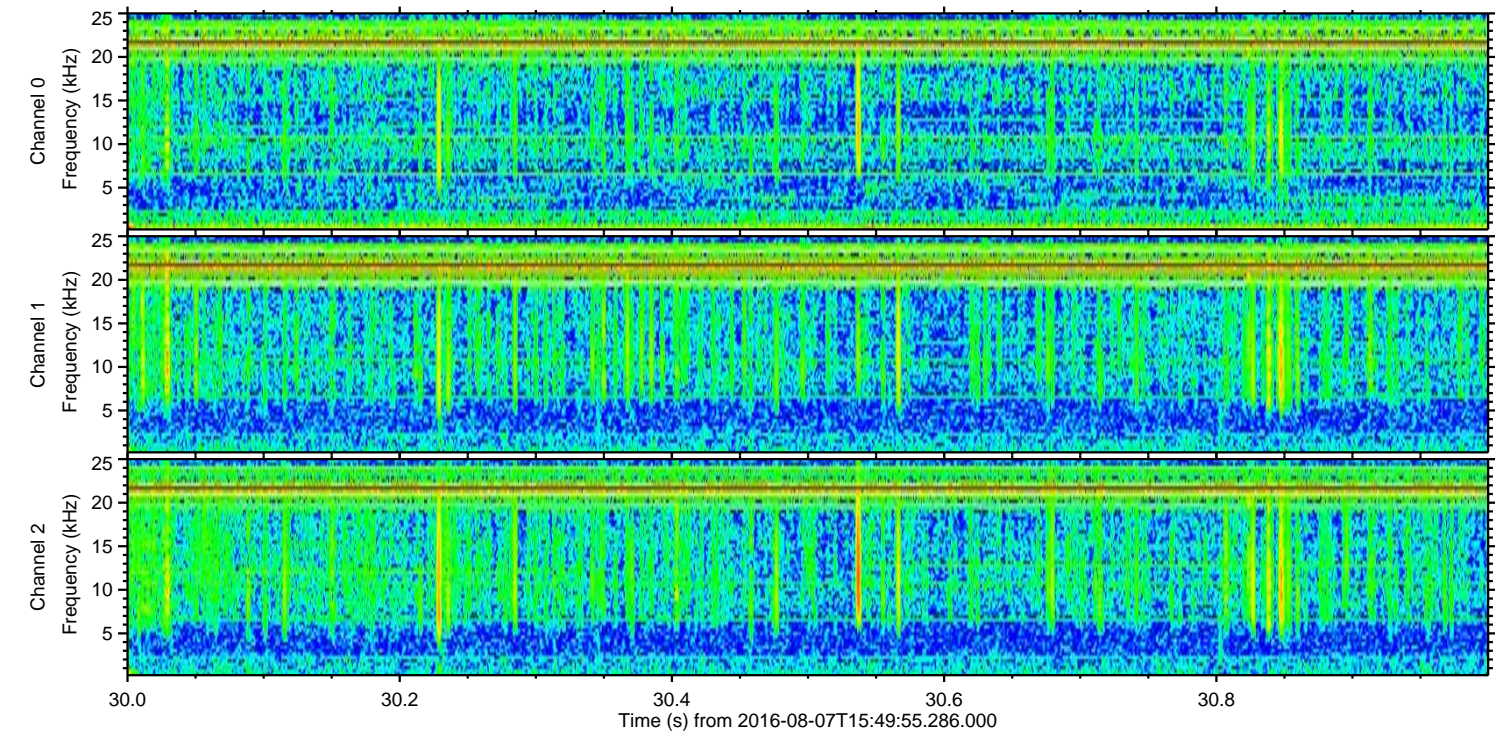
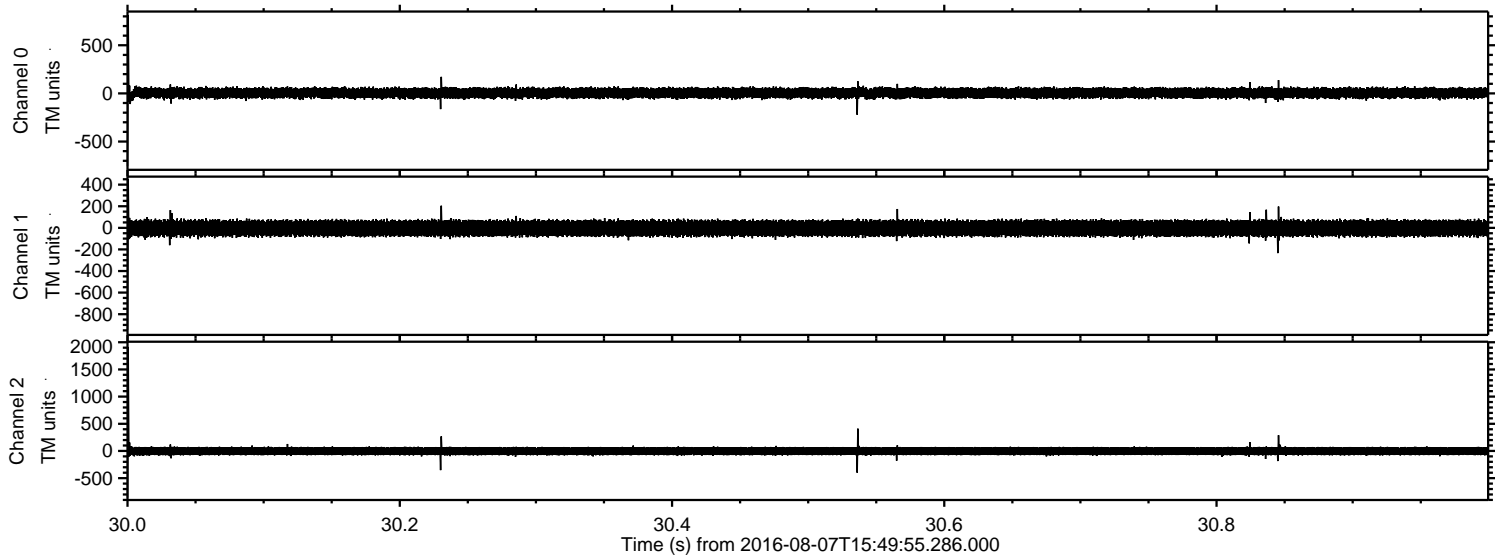



ELMAVAN 3D WAVEFORMS (Measured data sampled at 50 kHz) 51000 packets of 144 samples from 2016-08-07T15:49:55.286.000. Part 122/147

Processed Sun Aug 7 17:58:08 2016 by ELM ver.2012-10-06 from 001\_\_elm20160807\_154954\_\_dat00.bin

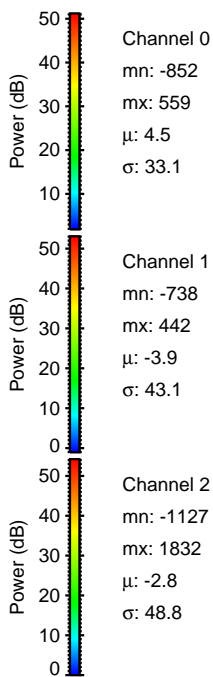
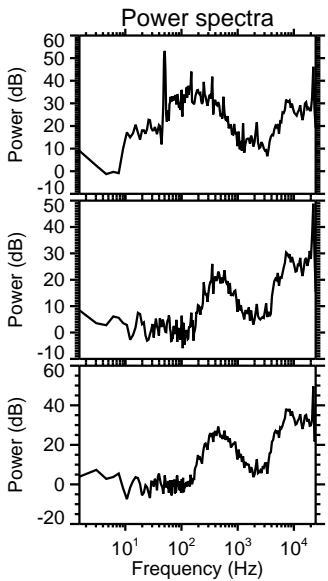
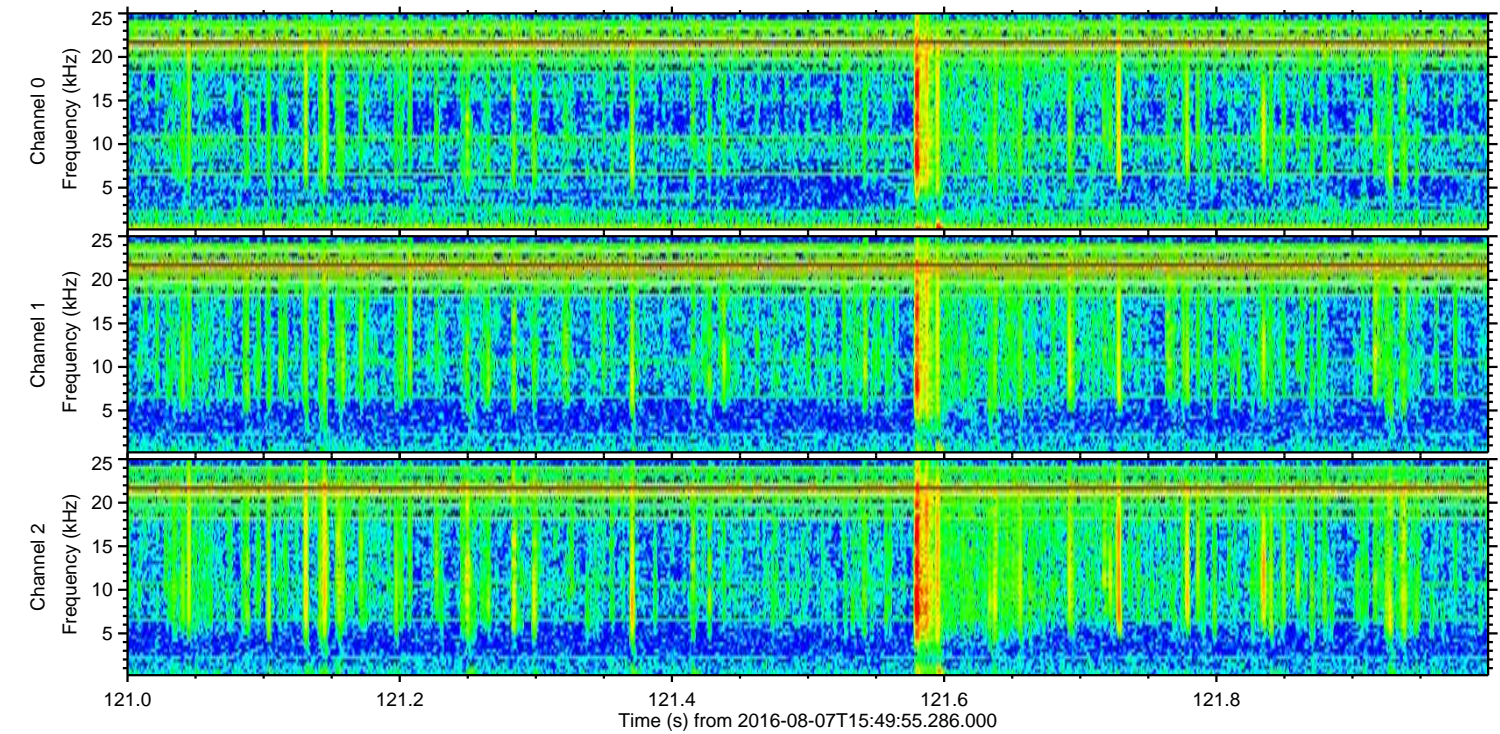
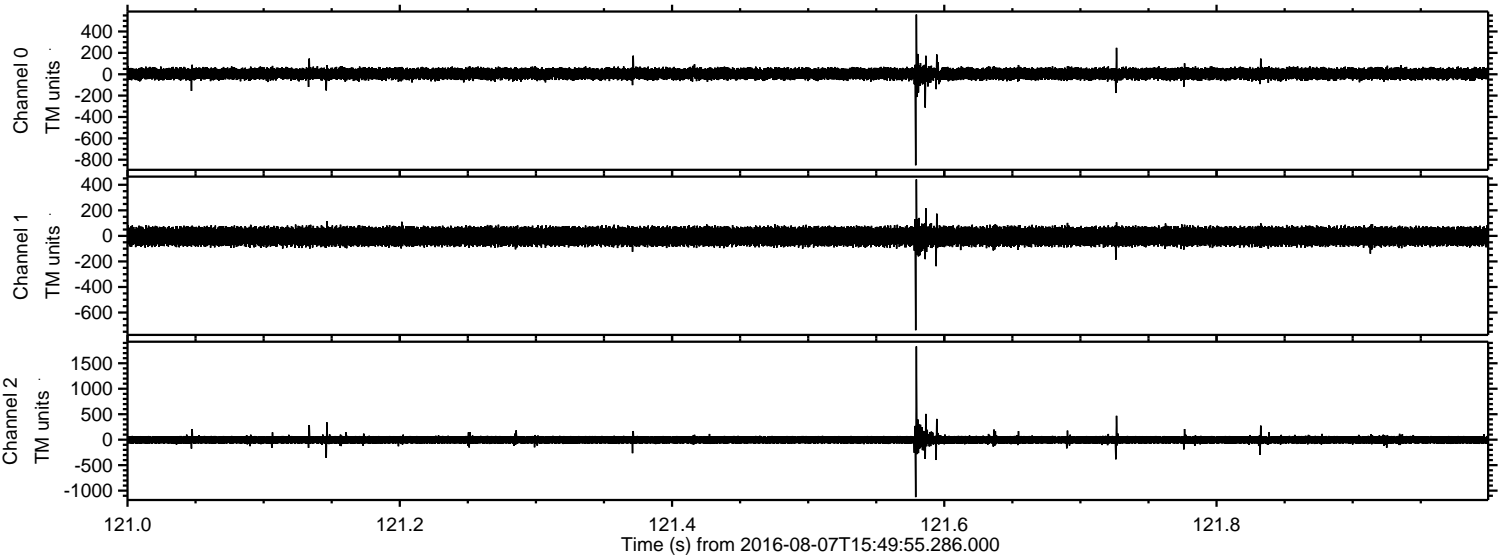



Processed Sun Aug 7 17:58:09 2016 by ELM ver.2012-10-06 from 001\_\_elm20160807\_154954\_\_dat00.bin

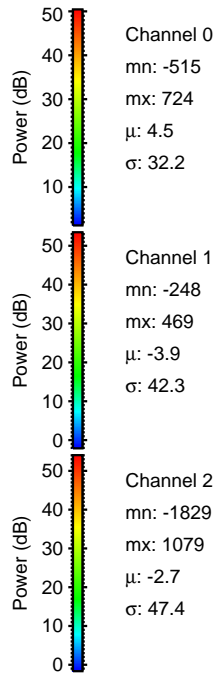
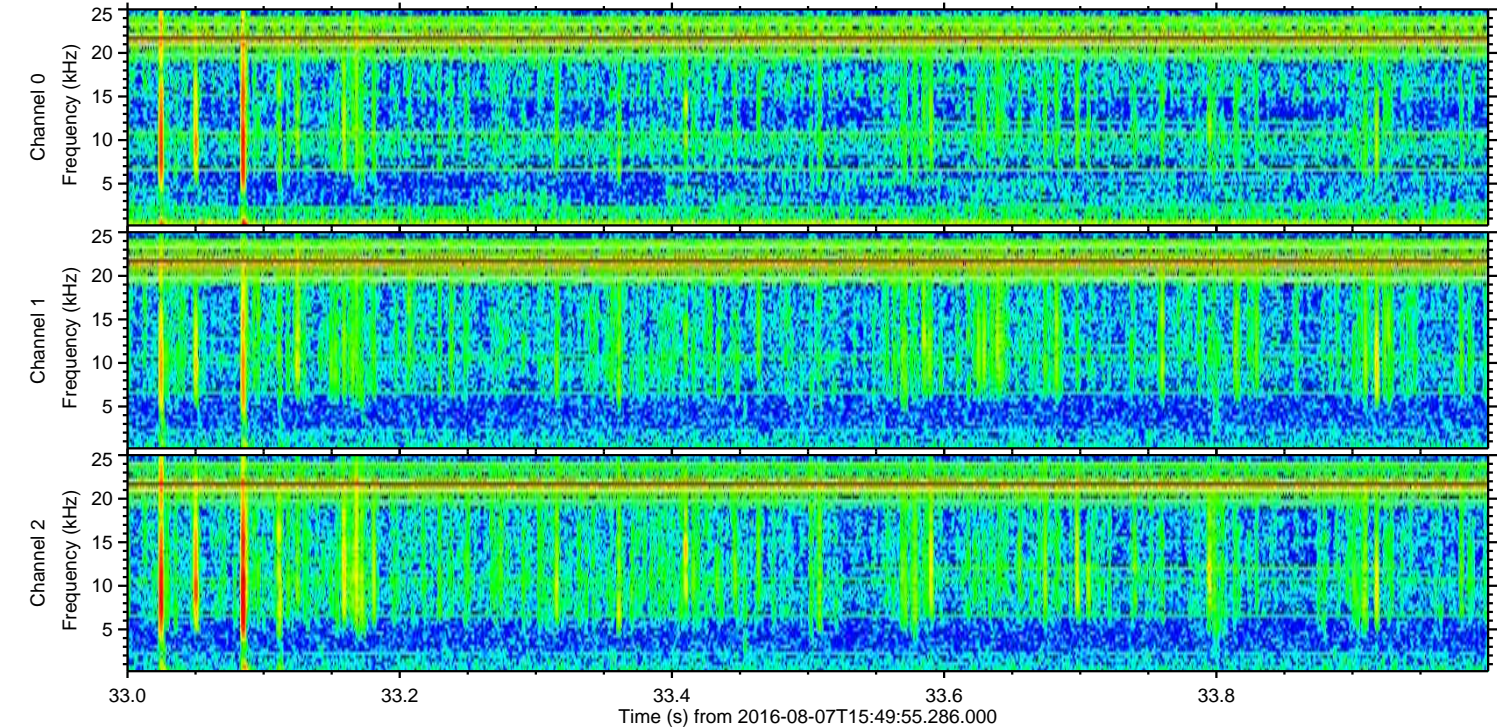
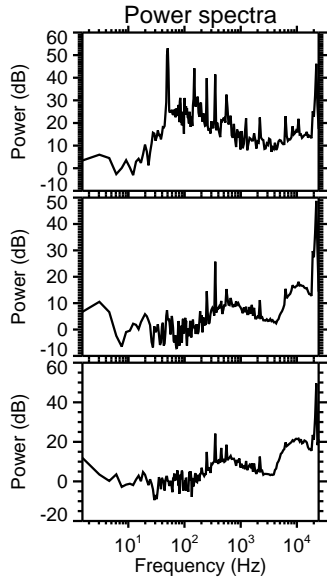
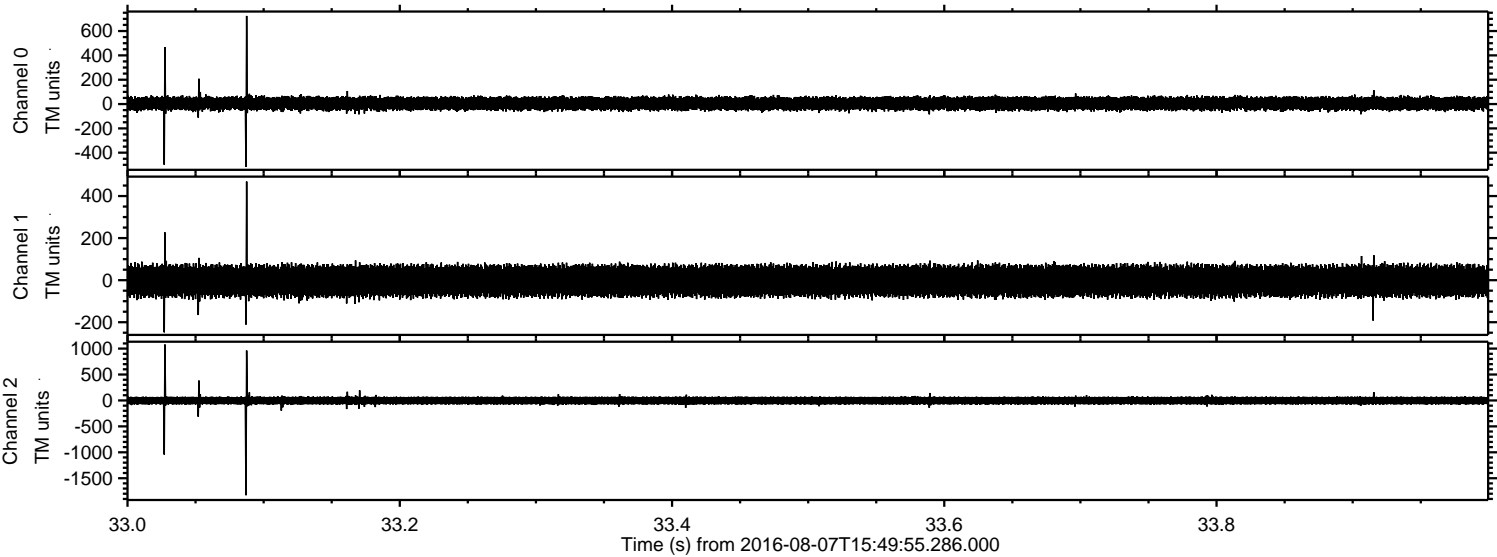



Processed Sun Aug 7 17:58:10 2016 by ELM ver.2012-10-06 from 001\_\_elm20160807\_154954\_\_dat00.bin

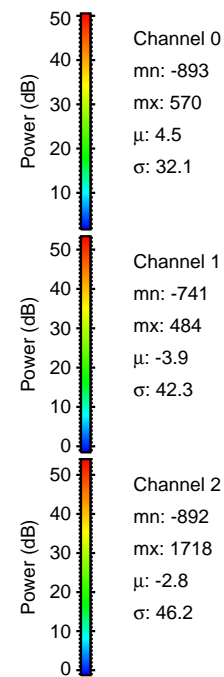
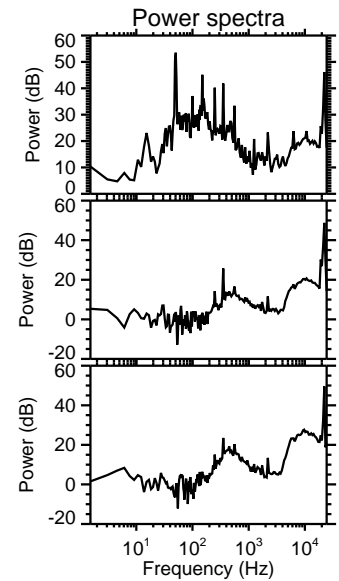
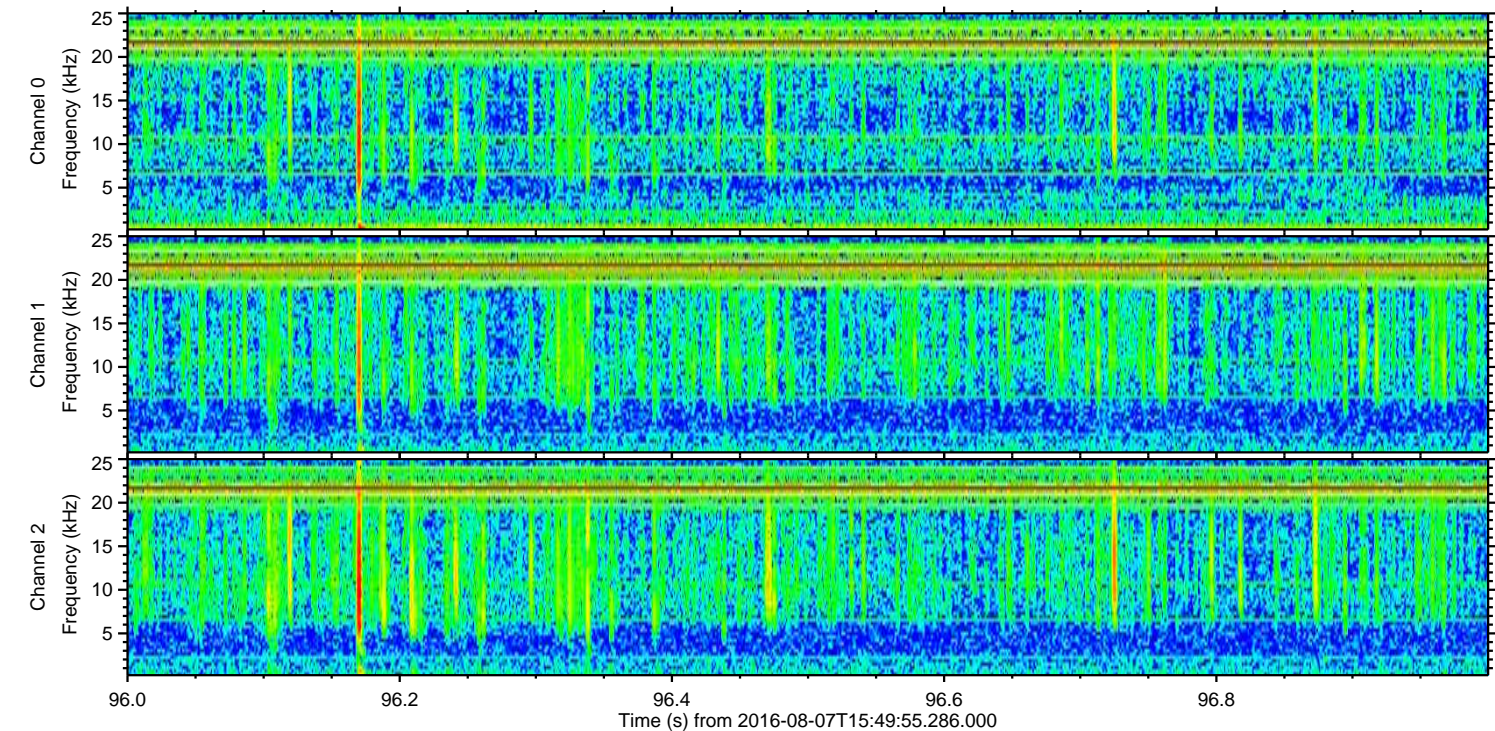
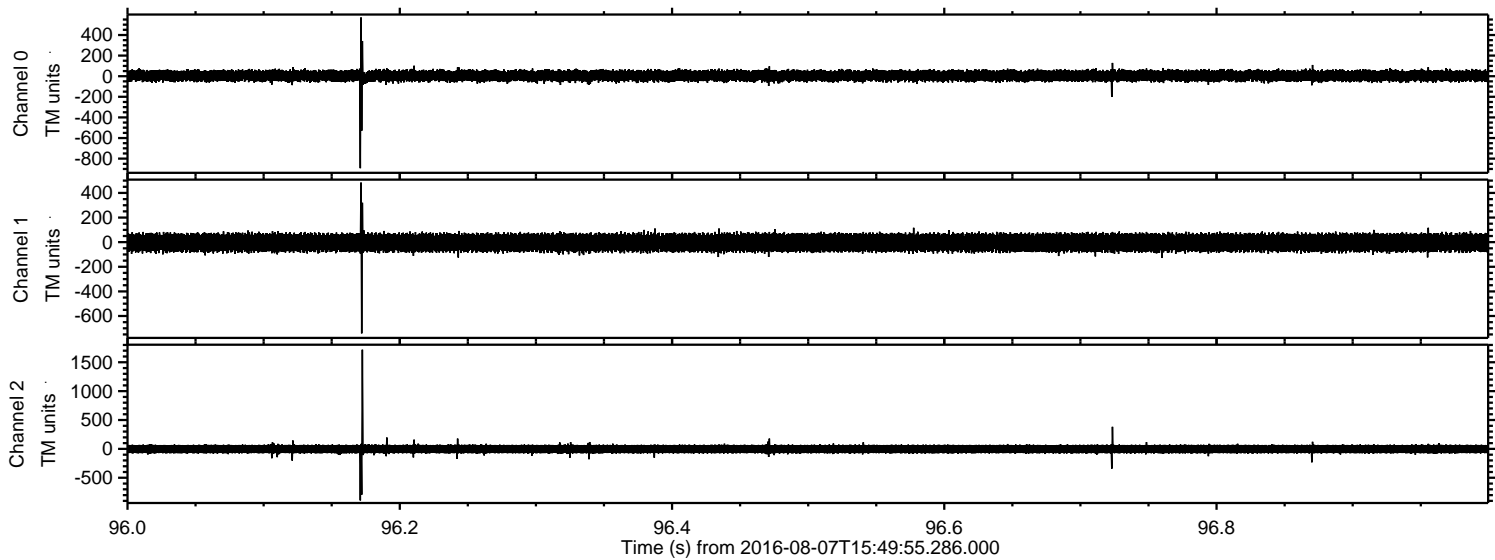

Channel 0  
mn: -893  
mx: 570  
 $\mu$ : 4.5  
 $\sigma$ : 32.1

Channel 1  
mn: -741  
mx: 484  
 $\mu$ : -3.9  
 $\sigma$ : 42.3

Channel 2  
mn: -892  
mx: 1718  
 $\mu$ : -2.8  
 $\sigma$ : 46.2



Processed Sun Aug 7 17:58:11 2016 by ELM ver.2012-10-06 from 001\_\_elm20160807\_154954\_\_dat00.bin

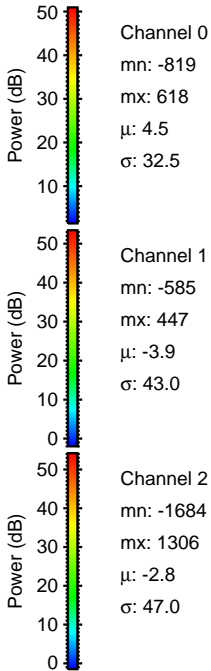
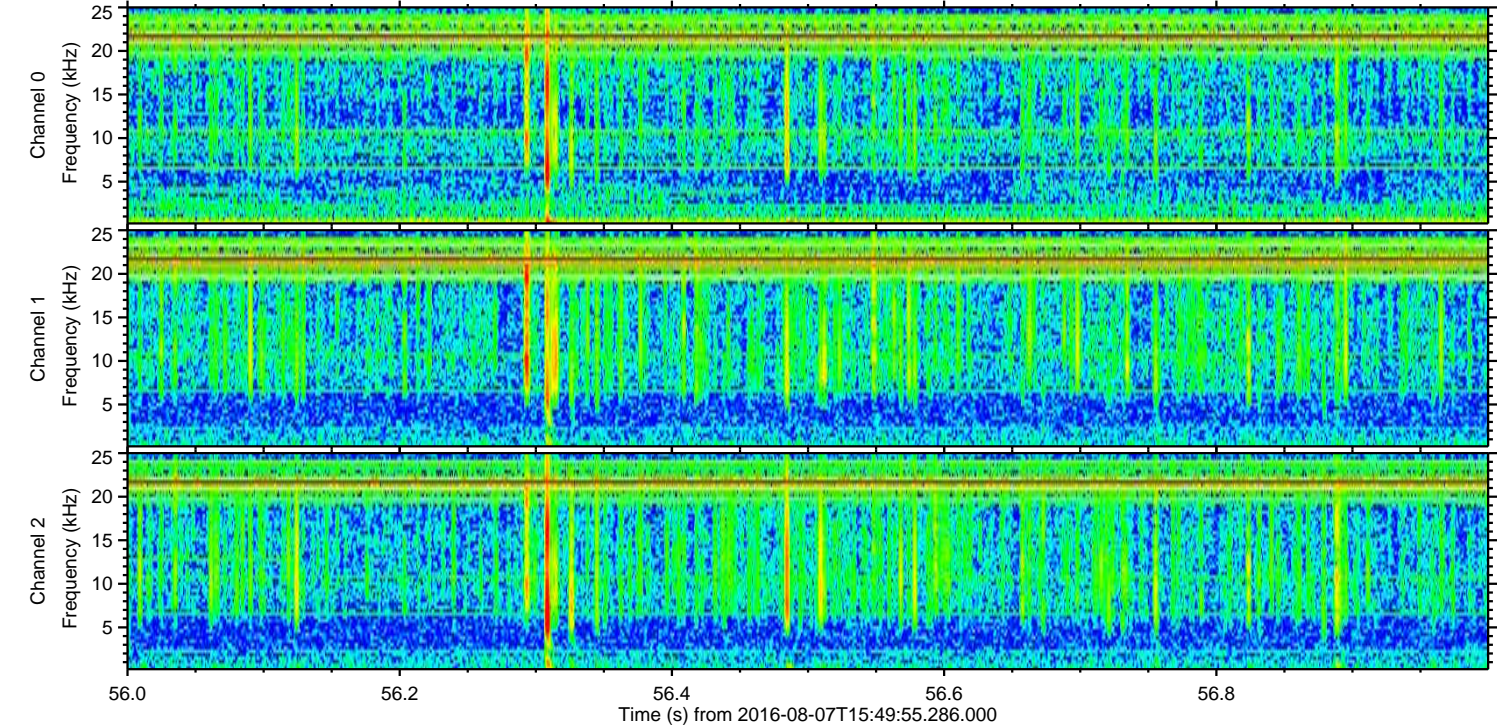
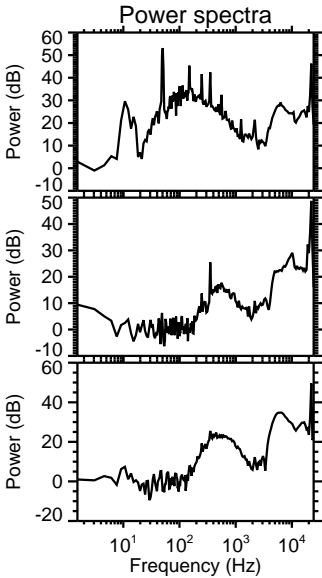
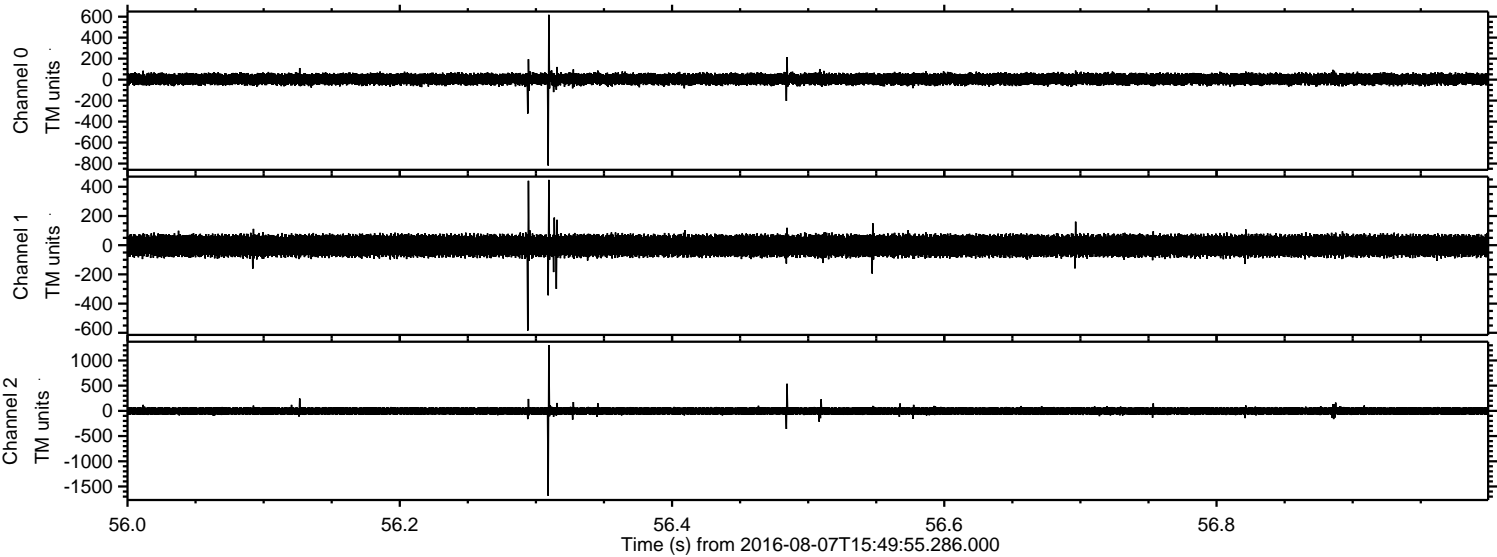



Processed Sun Aug 7 17:58:12 2016 by ELM ver.2012-10-06 from 001\_\_elm20160807\_154954\_\_dat00.bin

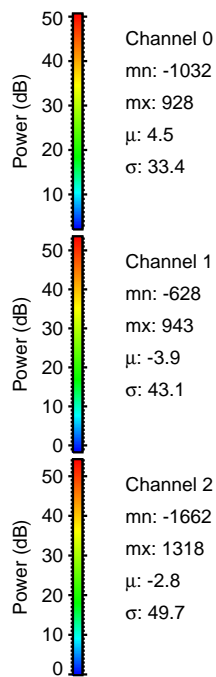
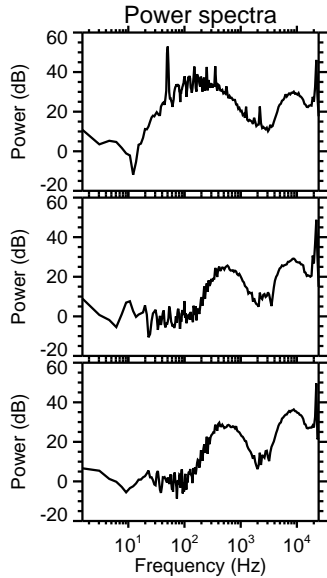
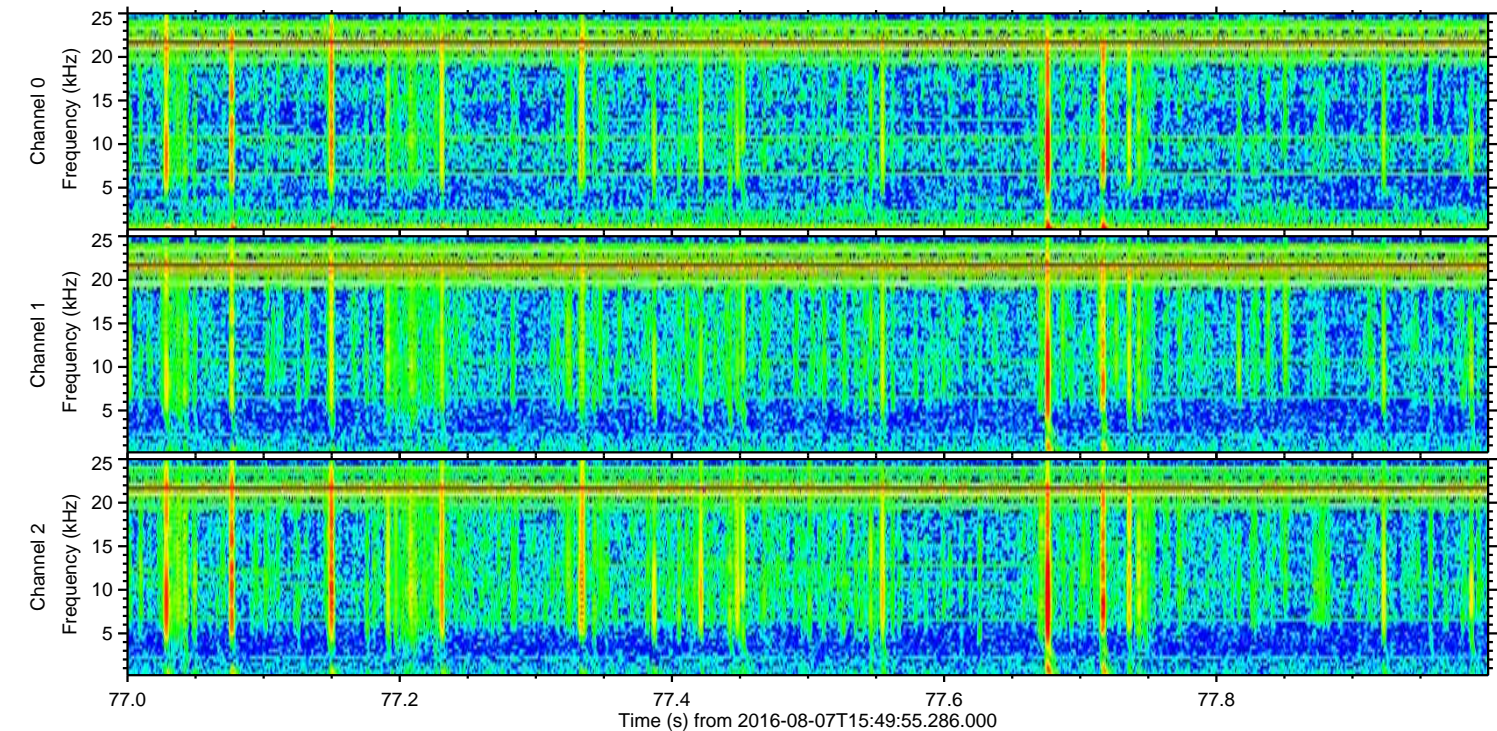
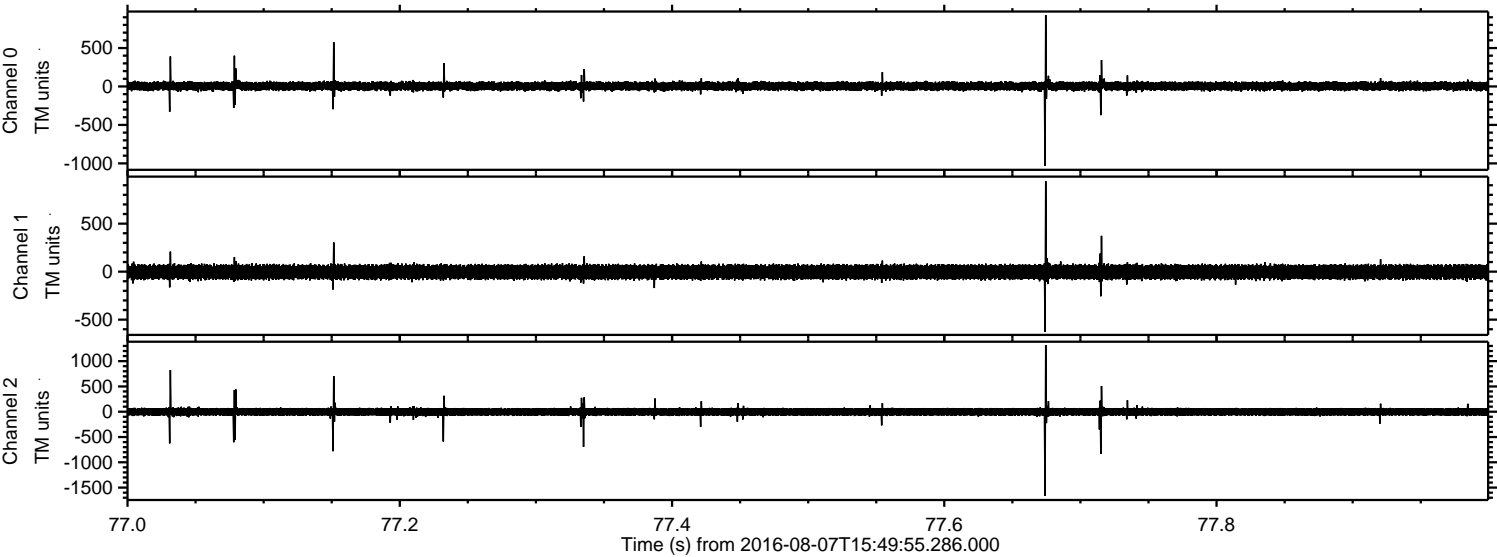



Processed Sun Aug 7 17:58:13 2016 by ELM ver.2012-10-06 from 001\_\_elm20160807\_154954\_\_dat00.bin

