

ELMAVAN 3D WAVEFORMS (Measured data sampled at 50 kHz) 51000 packets of 144 samples from 2016-08-07T07:39:33.696.999.

Processed Sun Aug 7 09:47:11 2016 by ELM ver.2012-10-06 from 001__elm20160807_073932__dat00.bin

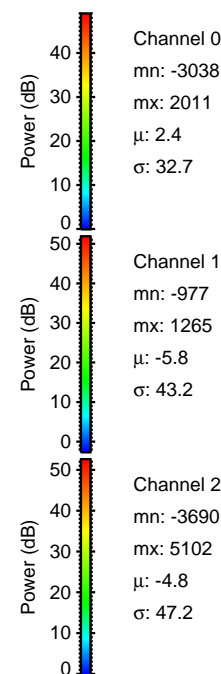
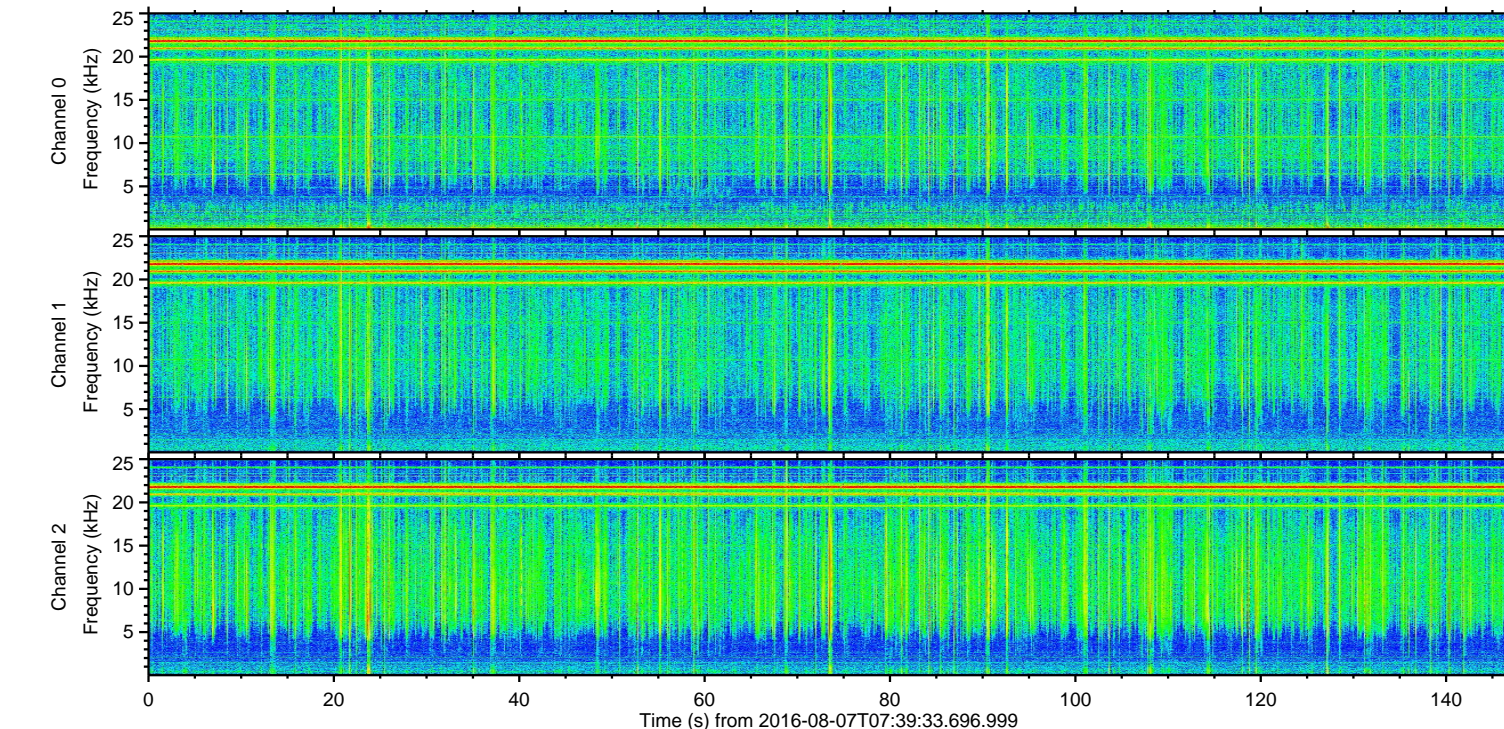
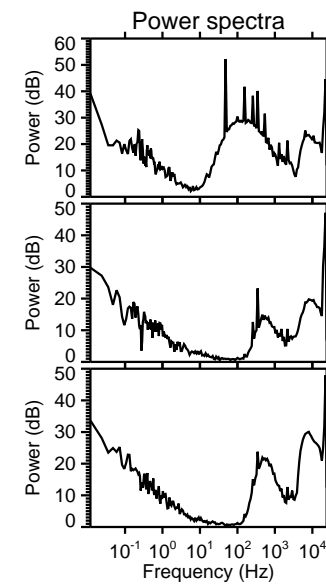
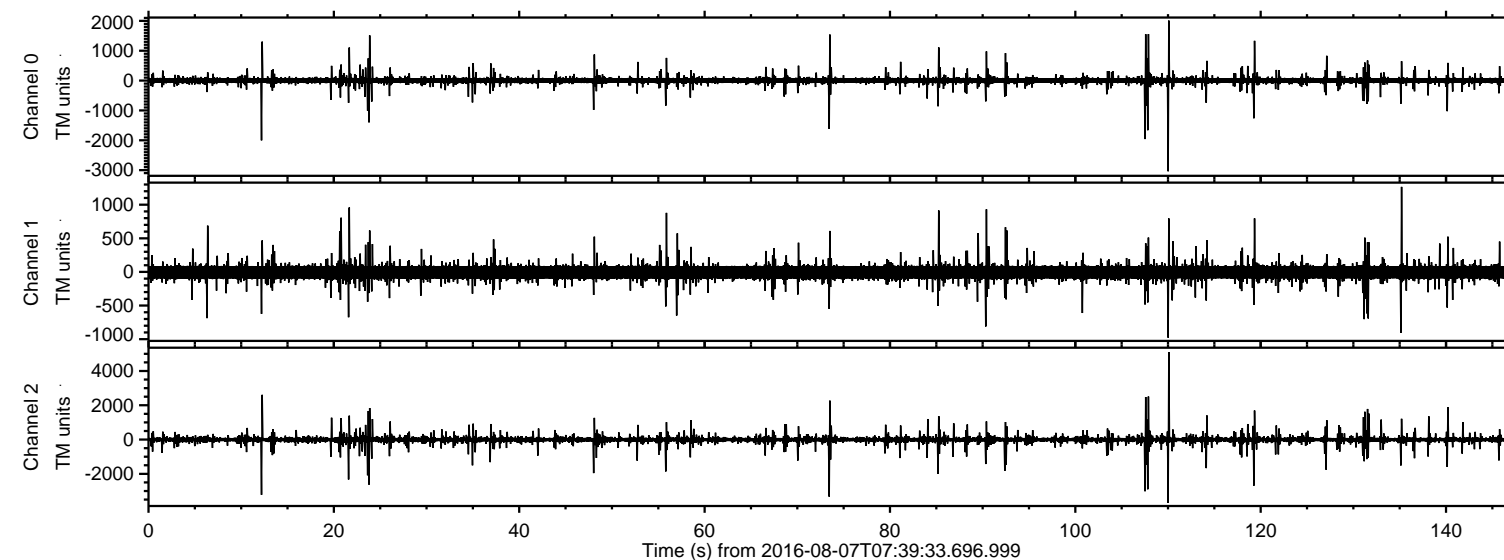

ELMAVAN 3D WAVEFORMS (Measured data sampled at 50 kHz) 51000 packets of 144 samples from 2016-08-07T07:39:33.696.999. Part 111/147

Processed Sun Aug 7 09:47:26 2016 by ELM ver.2012-10-06 from 001__elm20160807_073932__dat00.bin

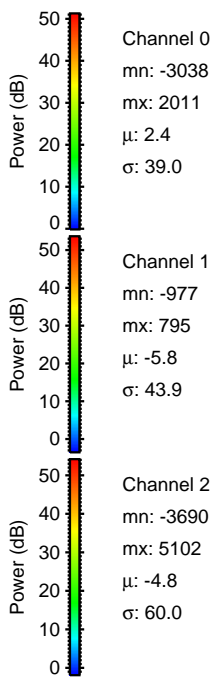
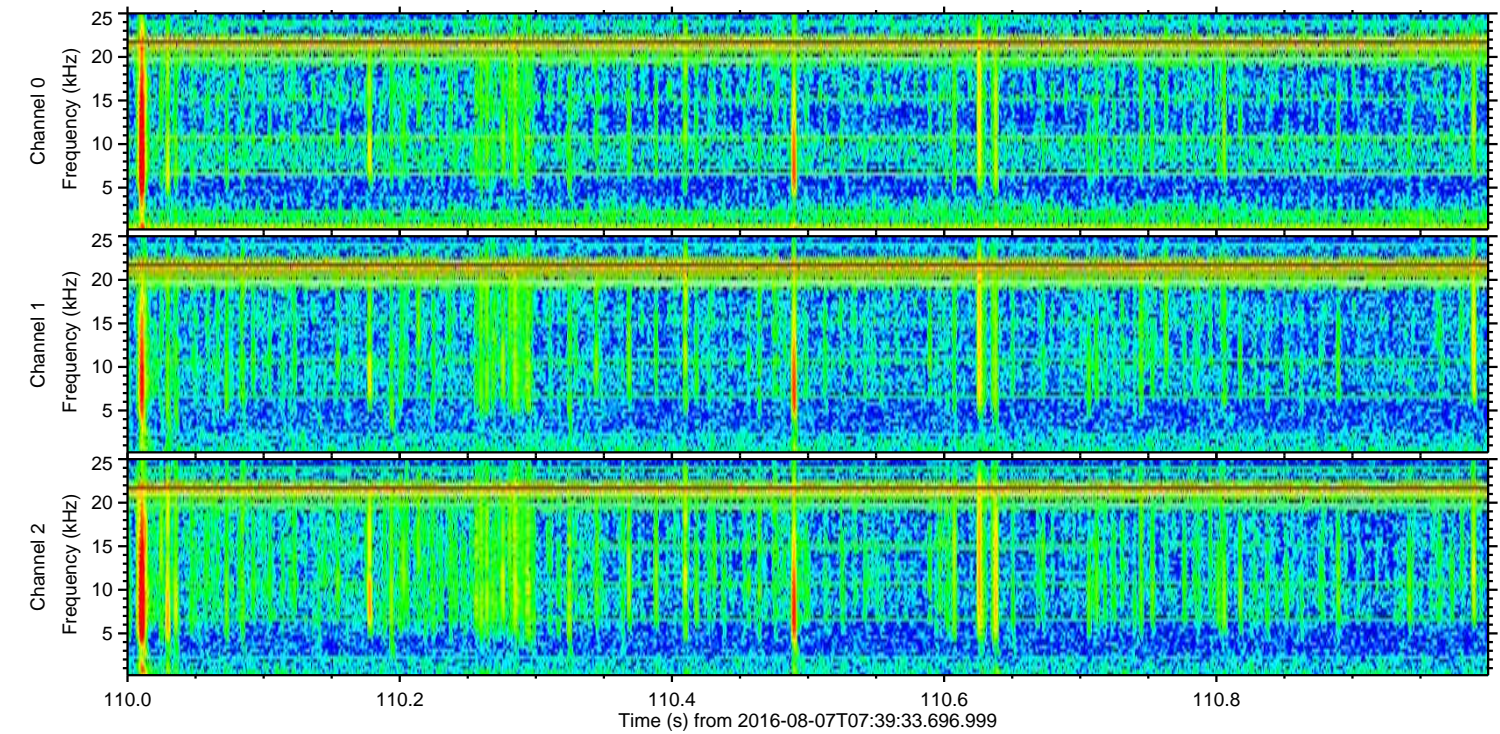
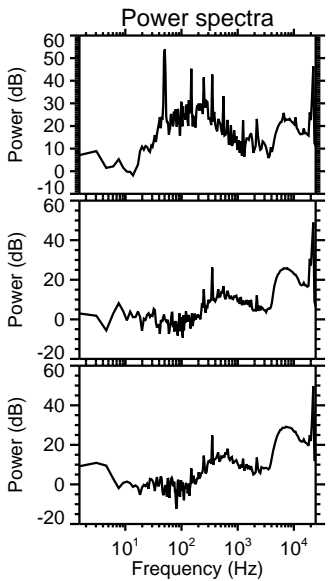
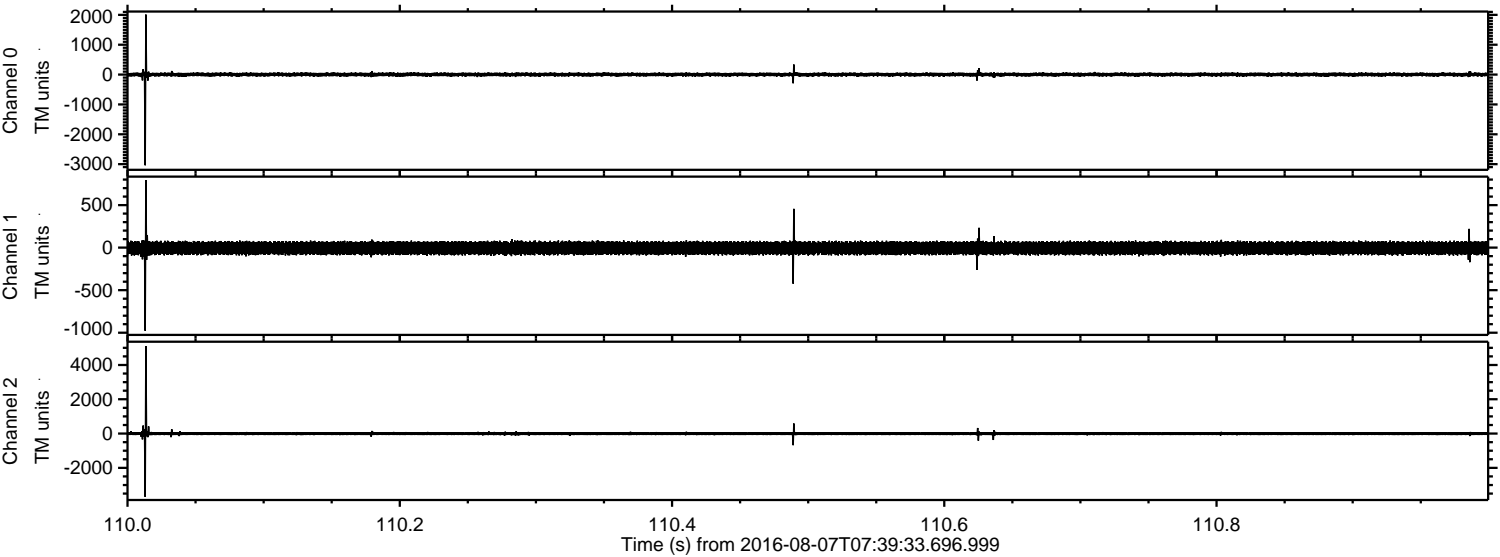

Channel 0
mn: -3038
mx: 2011
 μ : 2.4
 σ : 39.0

Channel 1
mn: -977
mx: 795
 μ : -5.8
 σ : 43.9

Channel 2
mn: -3690
mx: 5102
 μ : -4.8
 σ : 60.0

ELMAVAN 3D WAVEFORMS (Measured data sampled at 50 kHz) 51000 packets of 144 samples from 2016-08-07T07:39:33.696.999. Part 74/147

Processed Sun Aug 7 09:47:27 2016 by ELM ver.2012-10-06 from 001__elm20160807_073932__dat00.bin

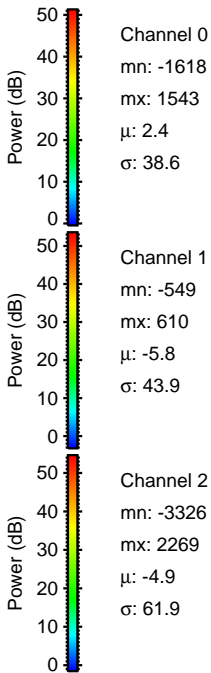
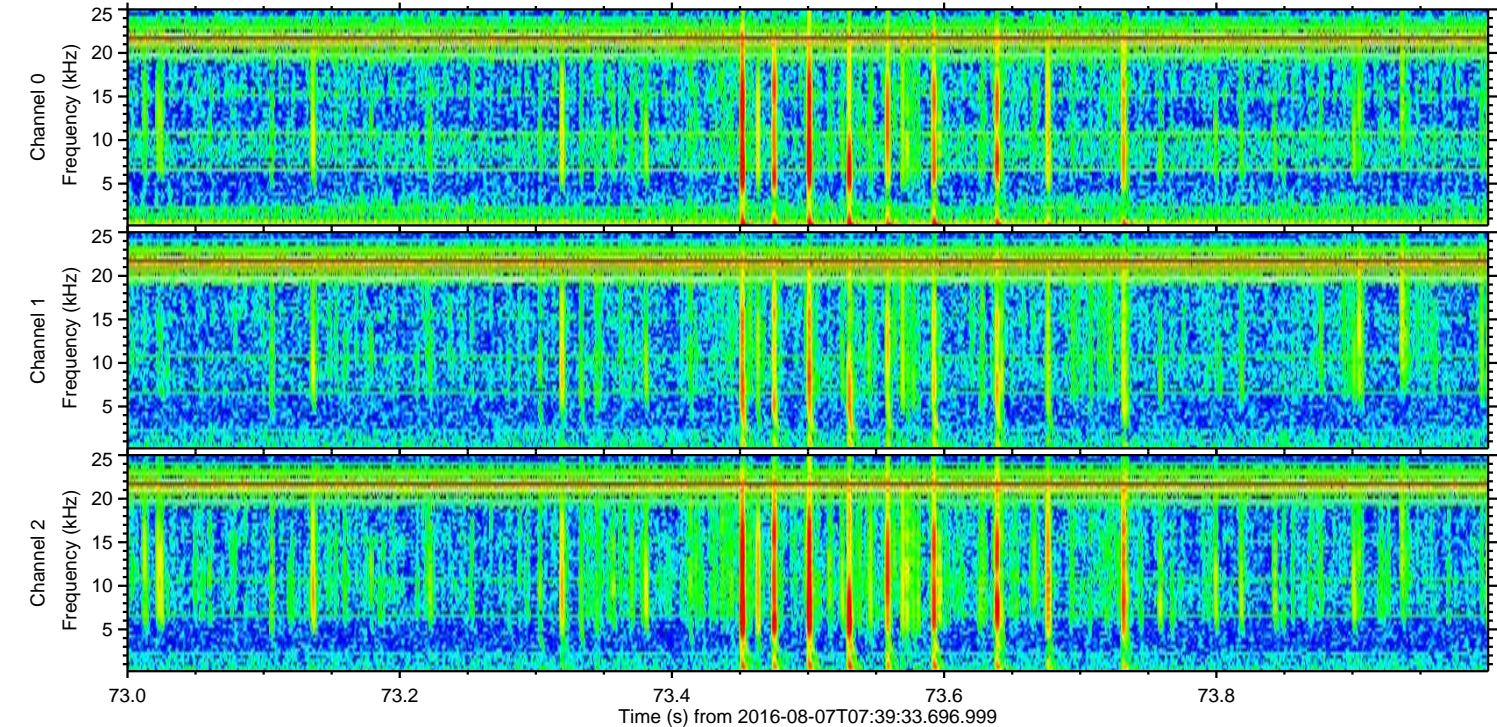
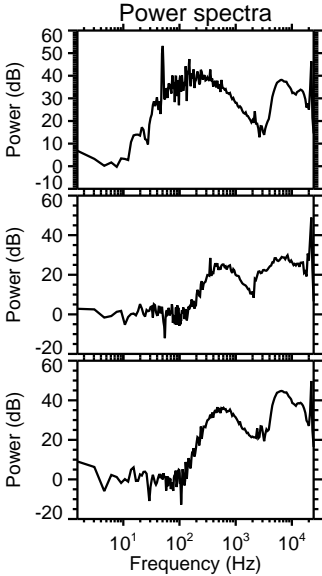
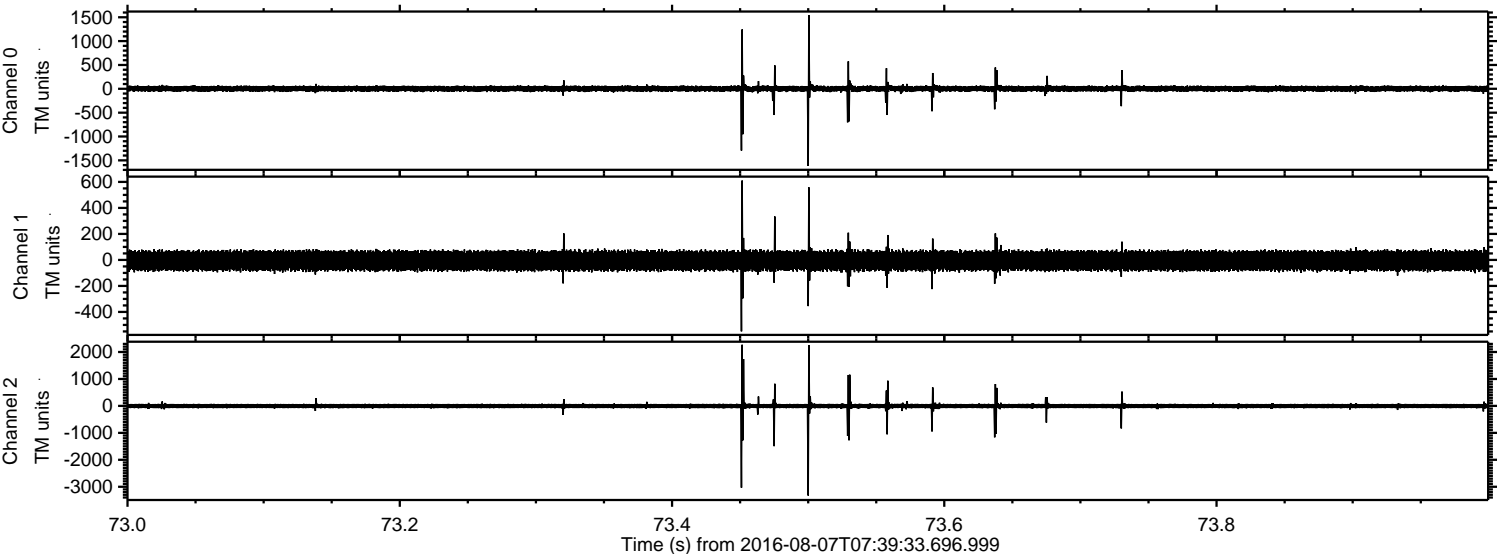

Processed Sun Aug 7 09:47:28 2016 by ELM ver.2012-10-06 from 001__elm20160807_073932__dat00.bin

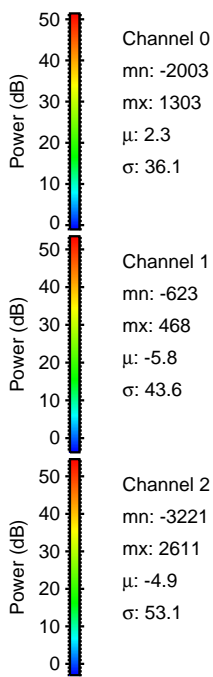
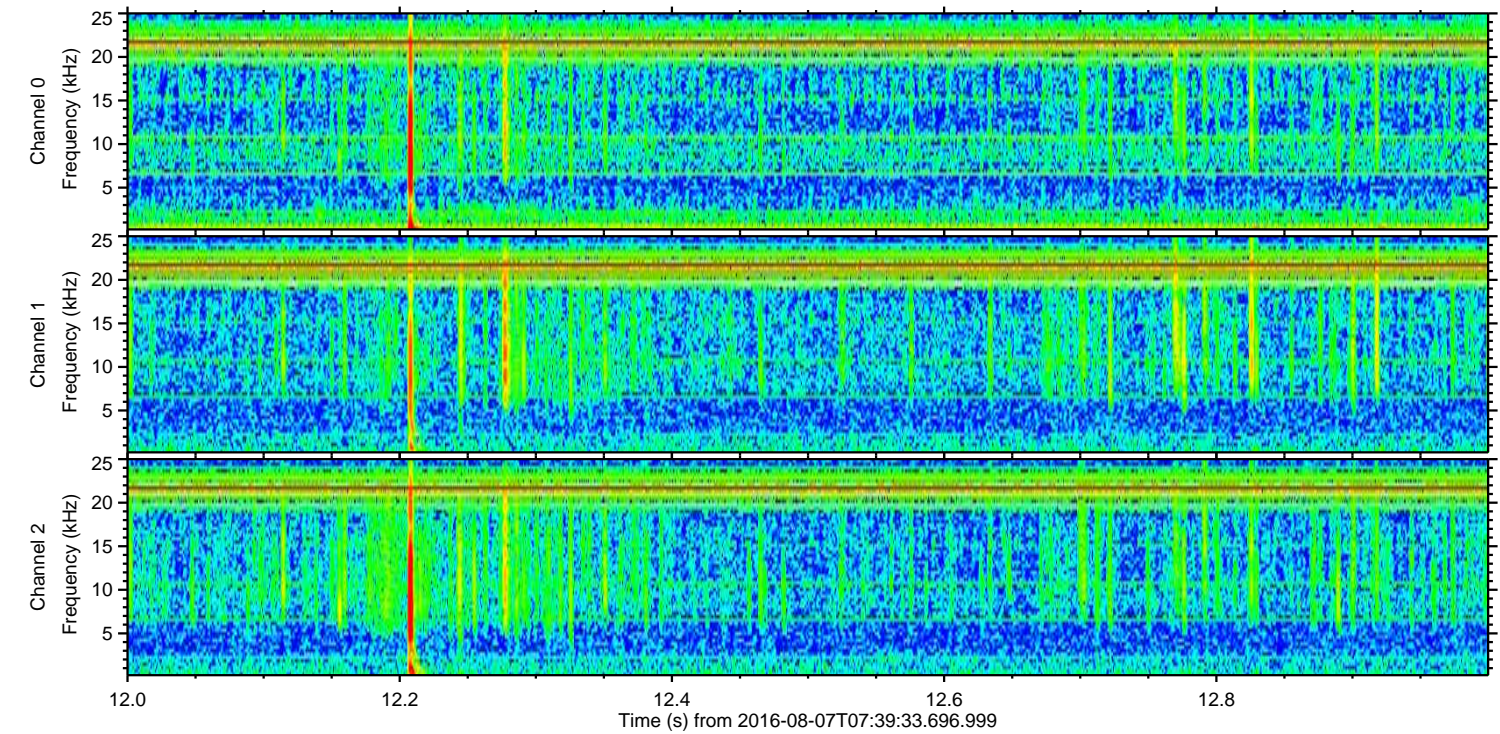
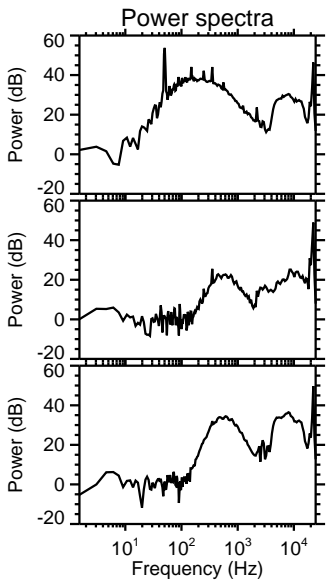
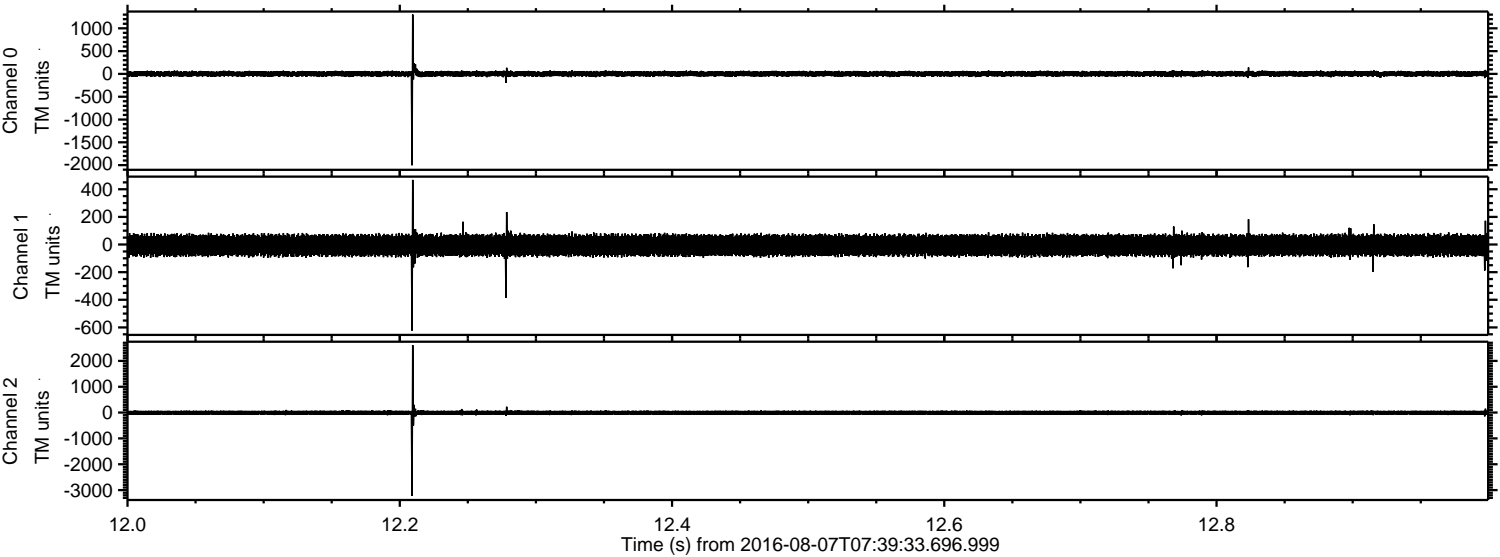

ELMAVAN 3D WAVEFORMS (Measured data sampled at 50 kHz) 51000 packets of 144 samples from 2016-08-07T07:39:33.696.999. Part 108/147

Processed Sun Aug 7 09:47:29 2016 by ELM ver.2012-10-06 from 001__elm20160807_073932__dat00.bin

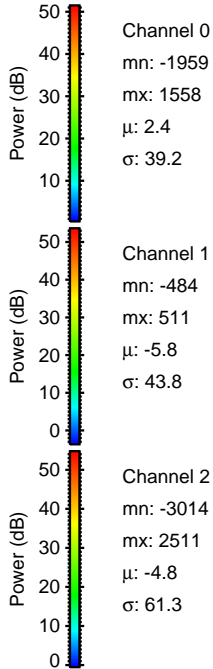
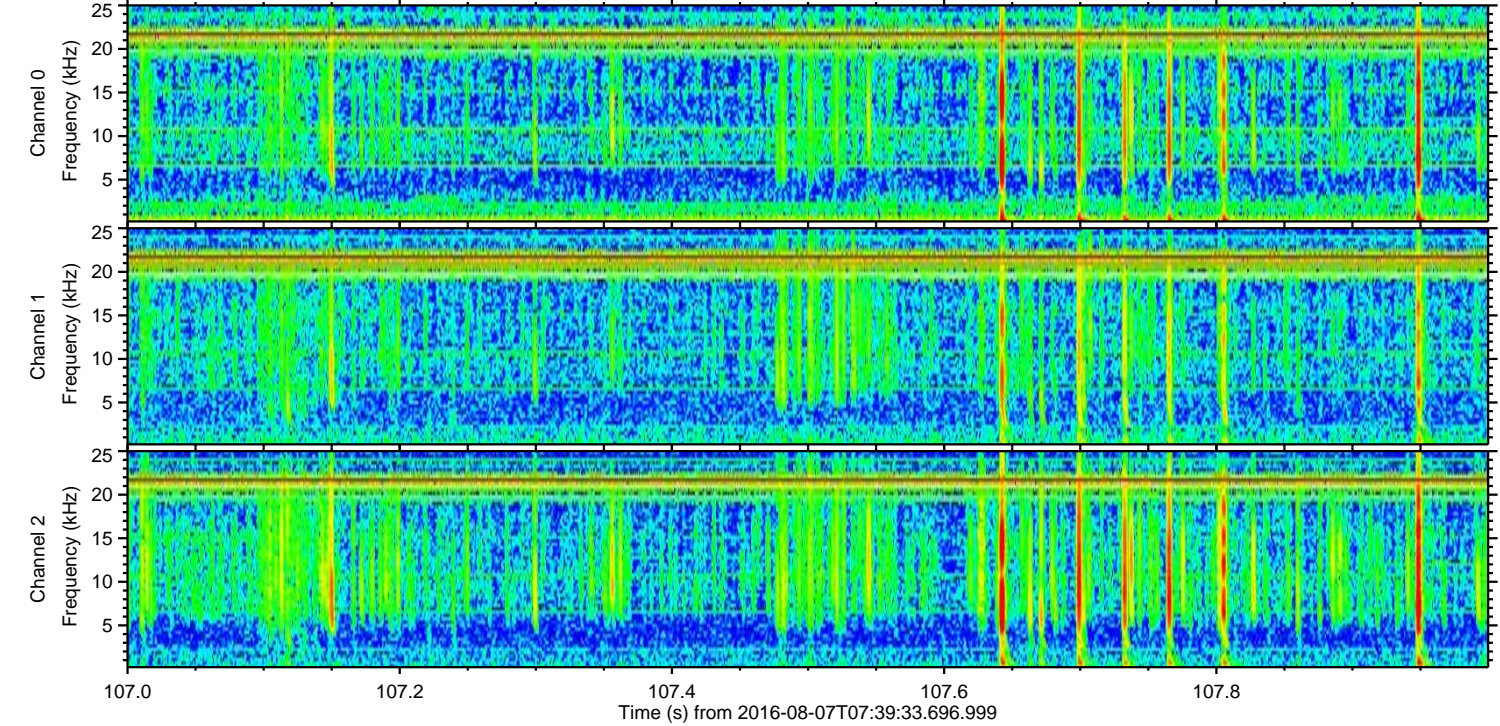
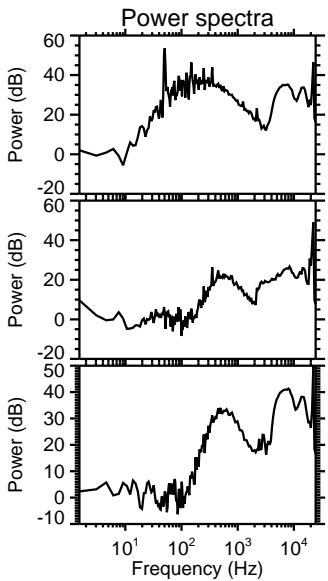
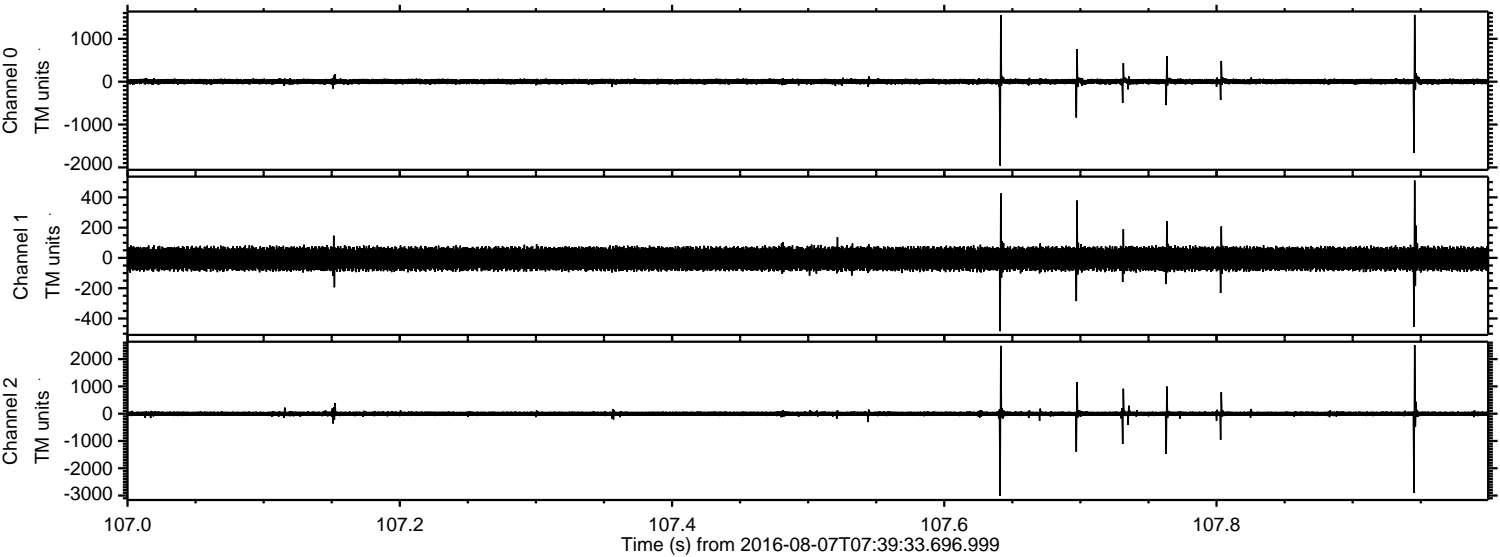

ELMAVAN 3D WAVEFORMS (Measured data sampled at 50 kHz) 51000 packets of 144 samples from 2016-08-07T07:39:33.696.999. Part 120/147

Processed Sun Aug 7 09:47:30 2016 by ELM ver.2012-10-06 from 001__elm20160807_073932__dat00.bin

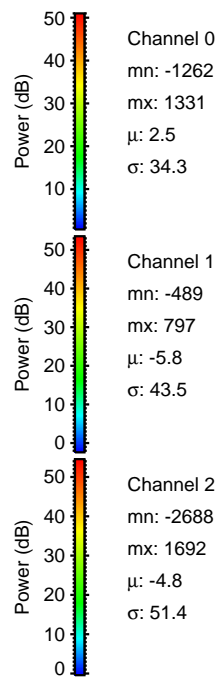
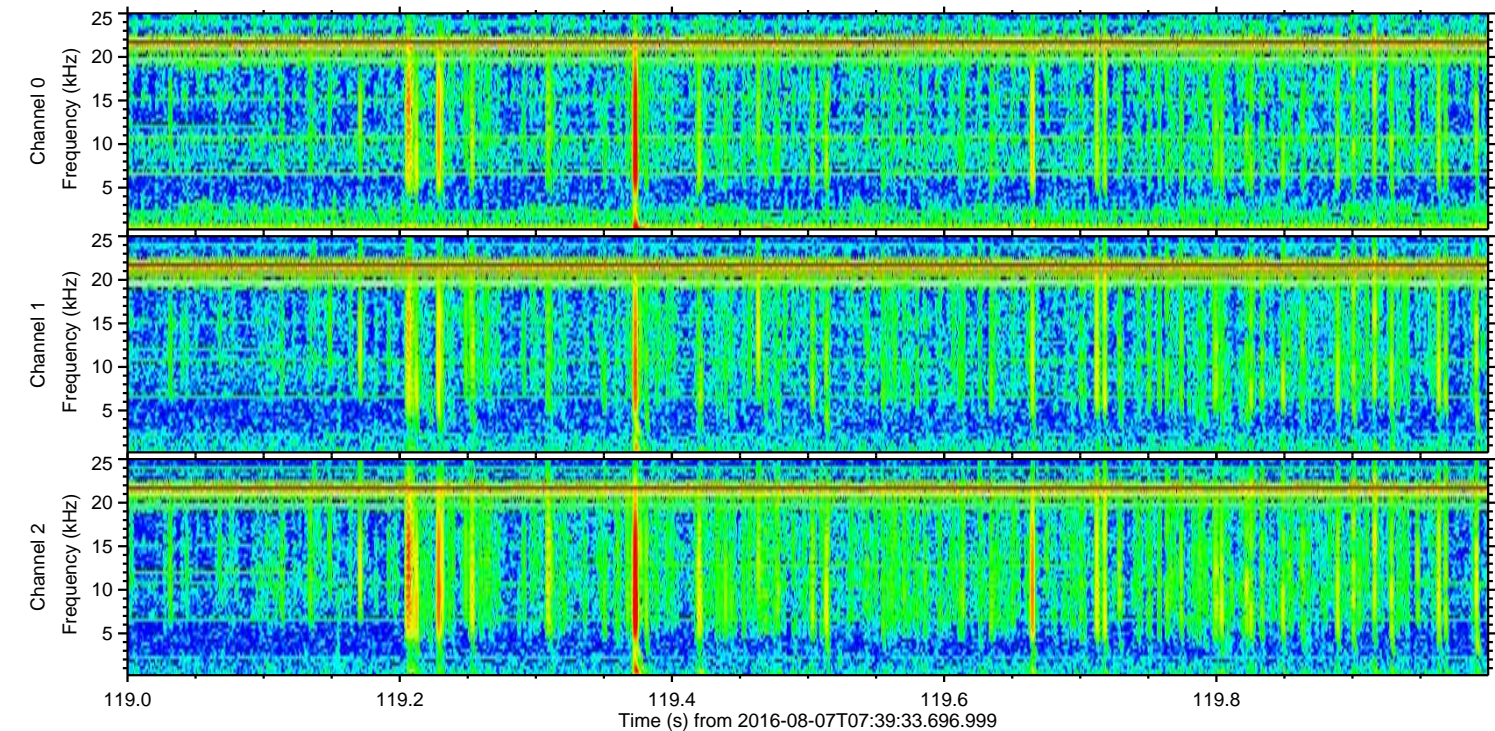
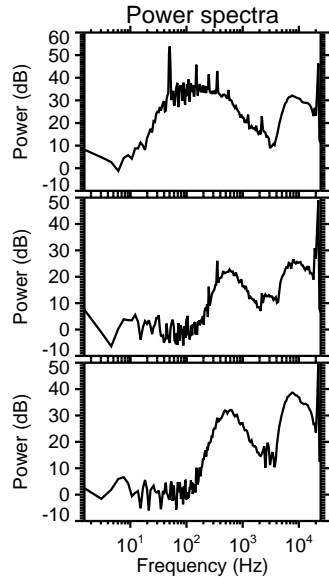
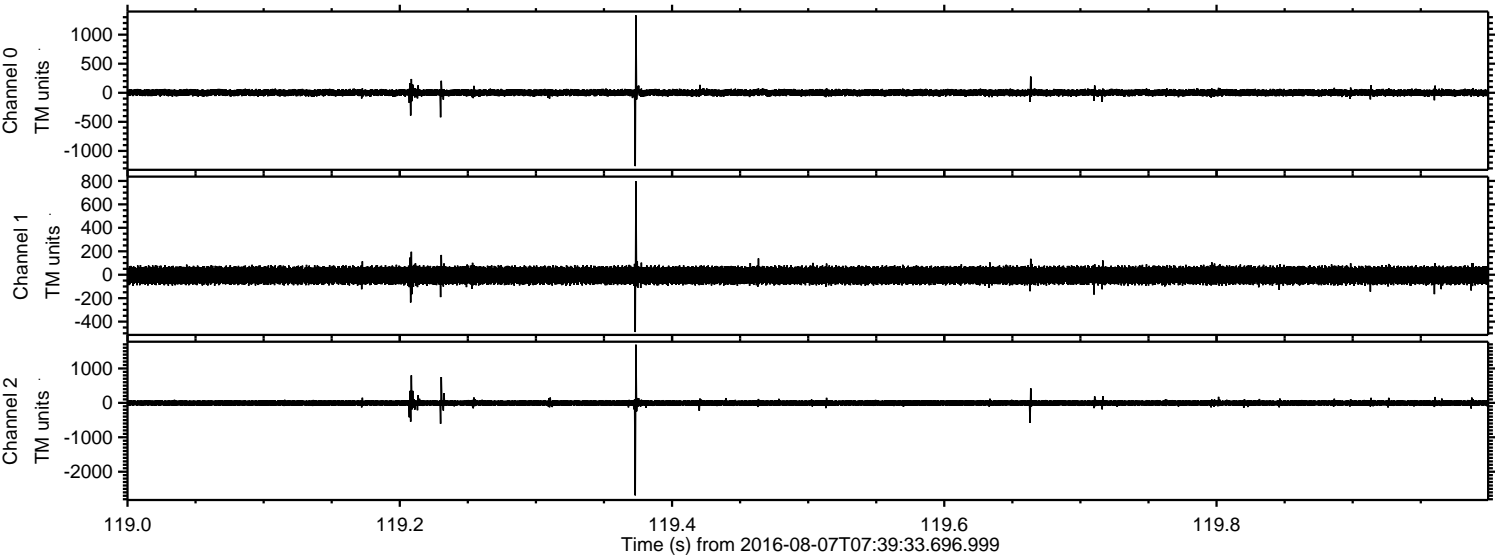

ELMAVAN 3D WAVEFORMS (Measured data sampled at 50 kHz) 51000 packets of 144 samples from 2016-08-07T07:39:33.696.999. Part 24/147

Processed Sun Aug 7 09:47:31 2016 by ELM ver.2012-10-06 from 001__elm20160807_073932__dat00.bin

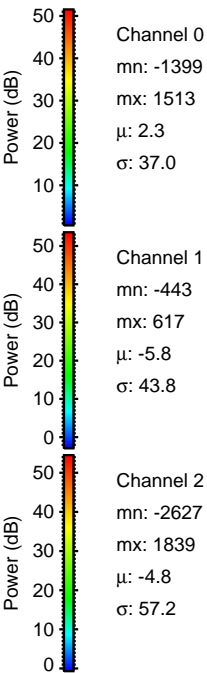
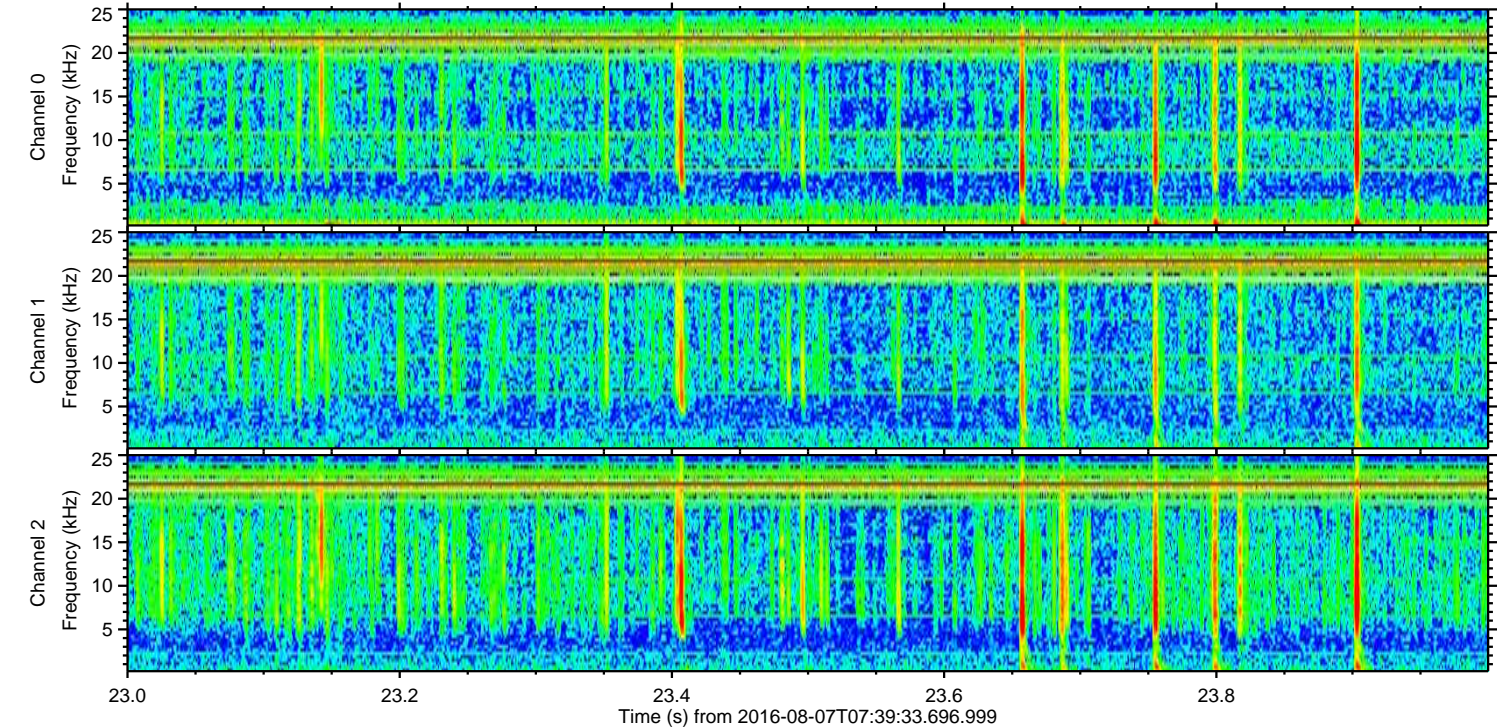
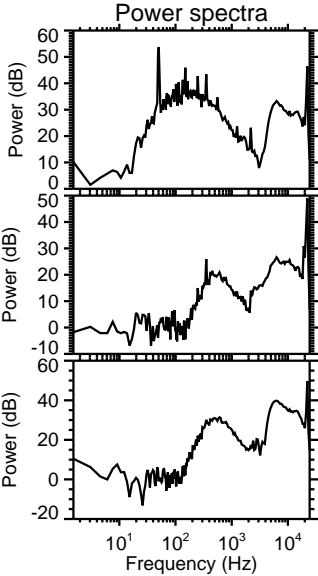
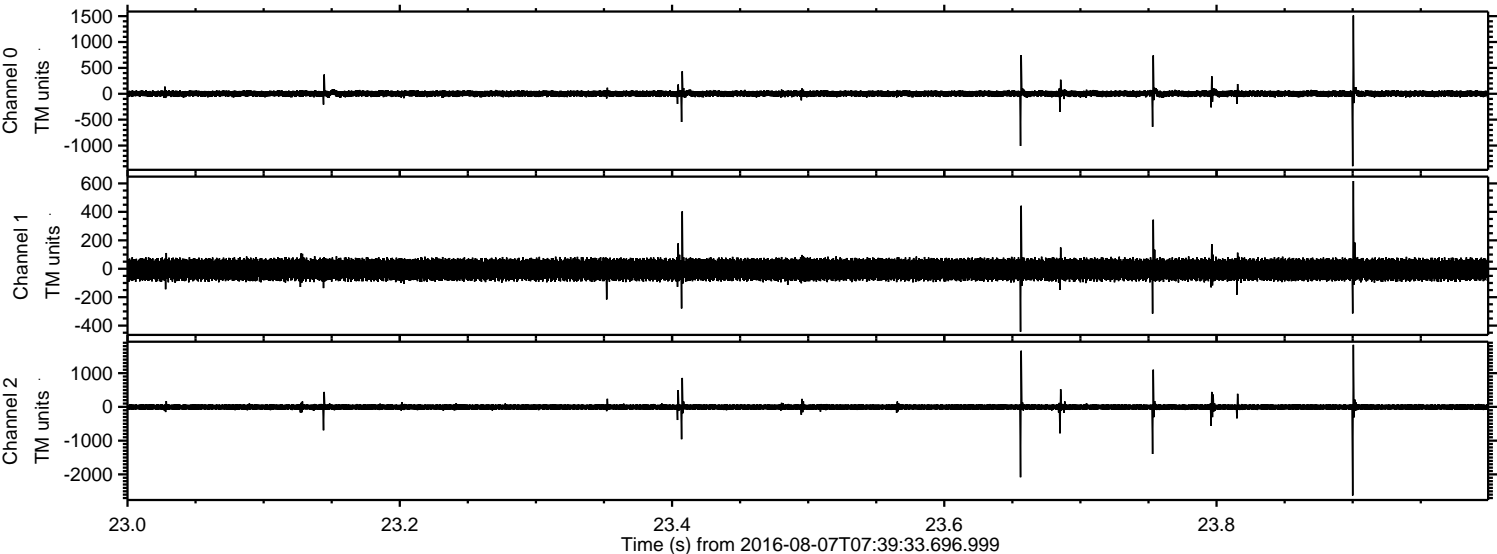

Processed Sun Aug 7 09:47:32 2016 by ELM ver.2012-10-06 from 001__elm20160807_073932__dat00.bin

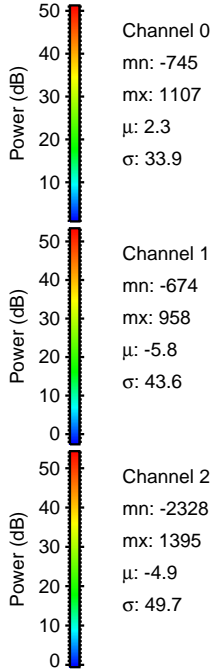
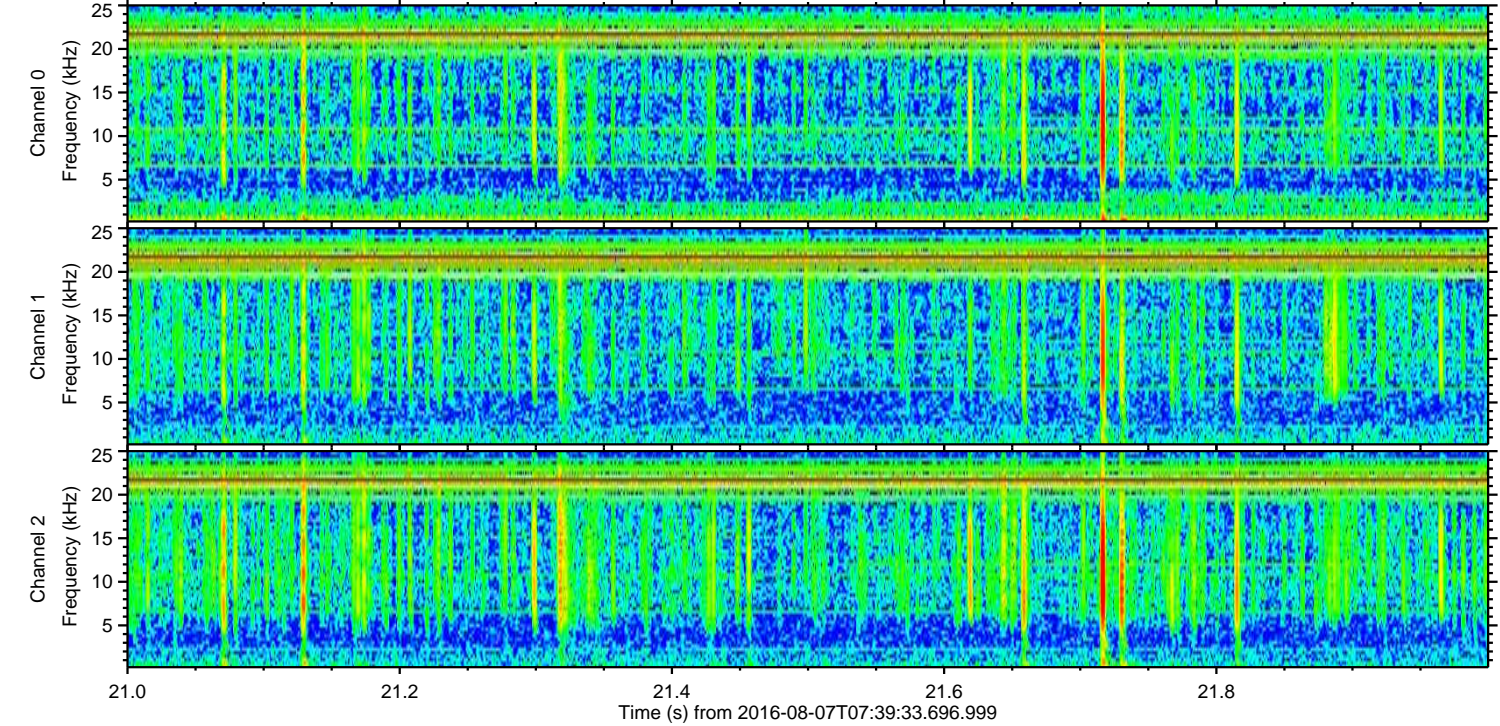
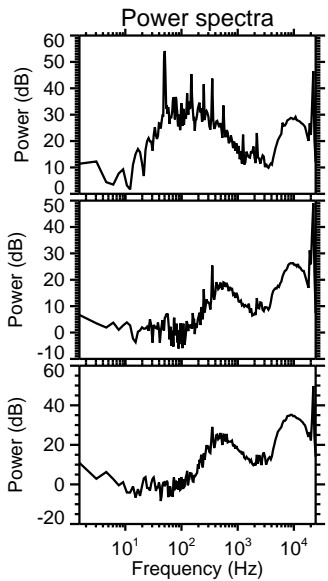
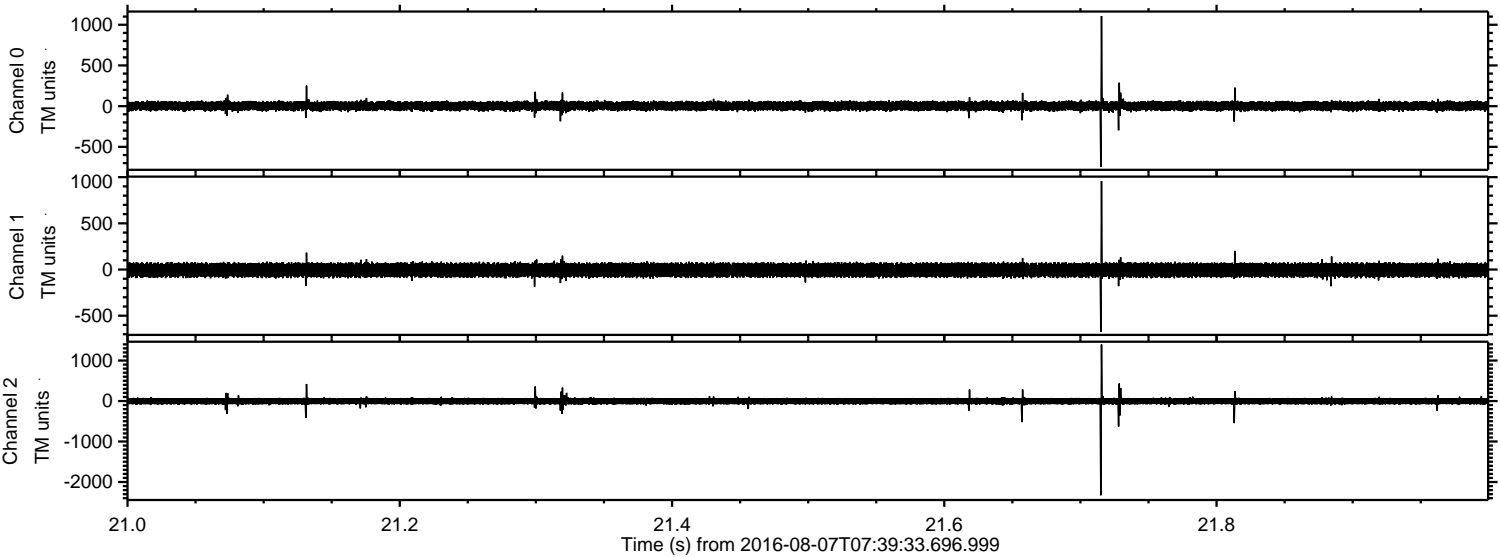

Processed Sun Aug 7 09:47:33 2016 by ELM ver.2012-10-06 from 001__elm20160807_073932__dat00.bin

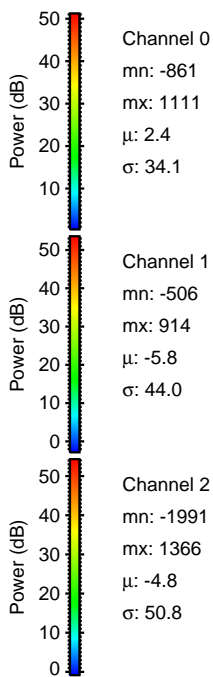
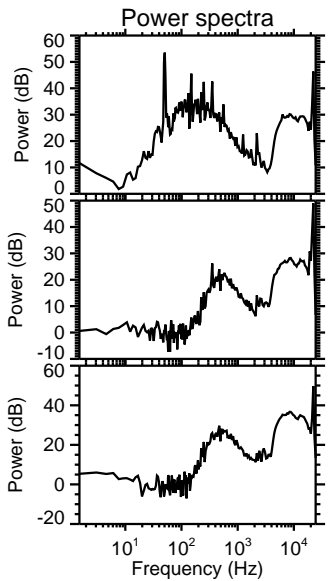
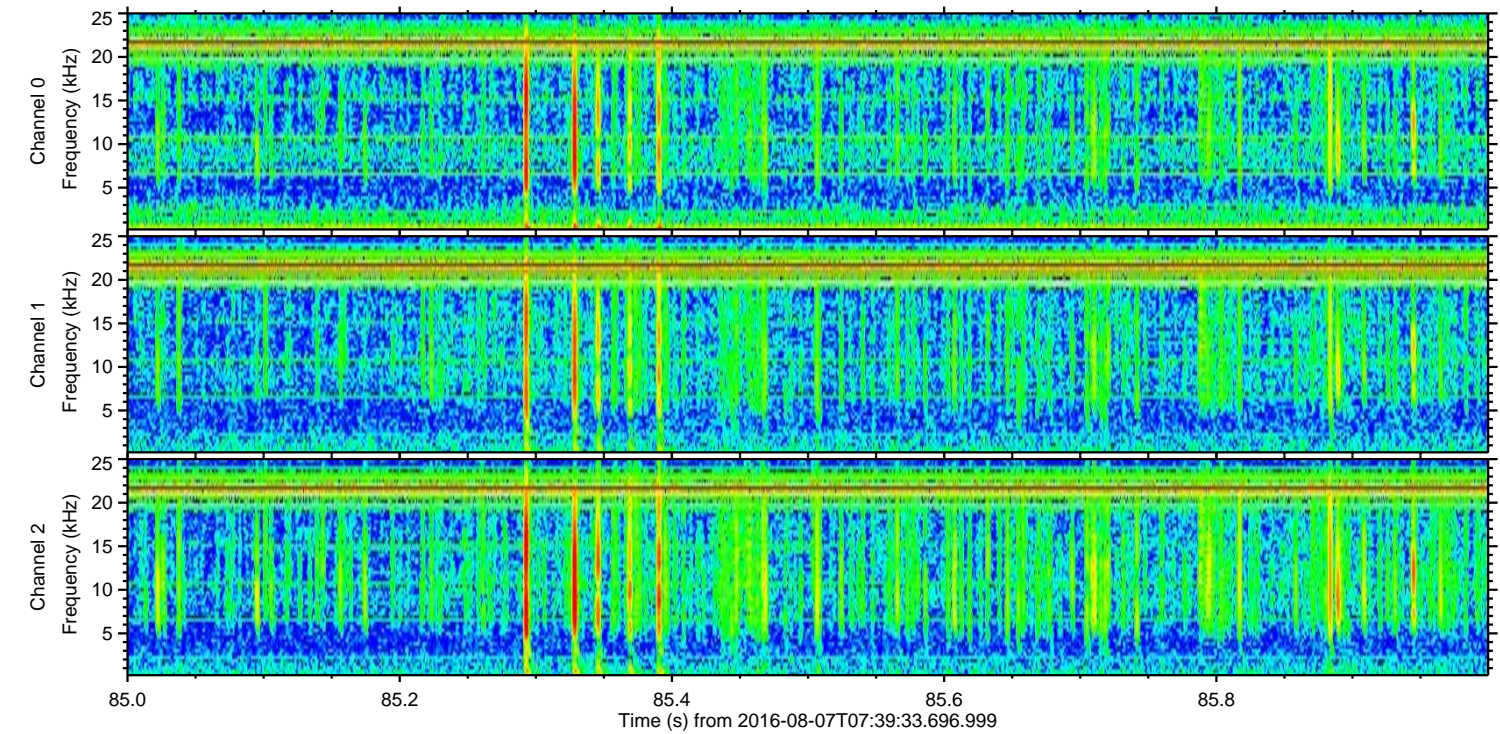
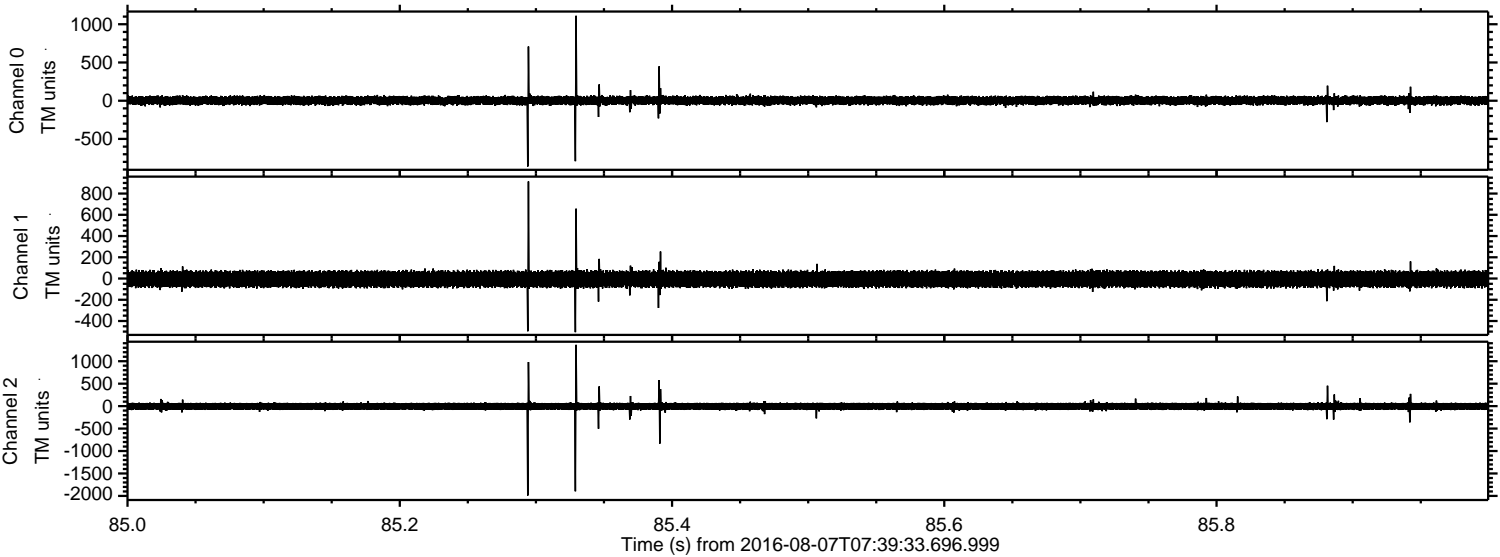

Processed Sun Aug 7 09:47:34 2016 by ELM ver.2012-10-06 from 001__elm20160807_073932__dat00.bin

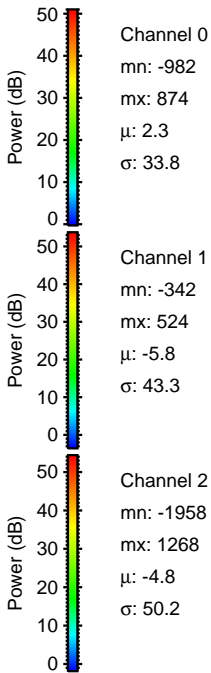
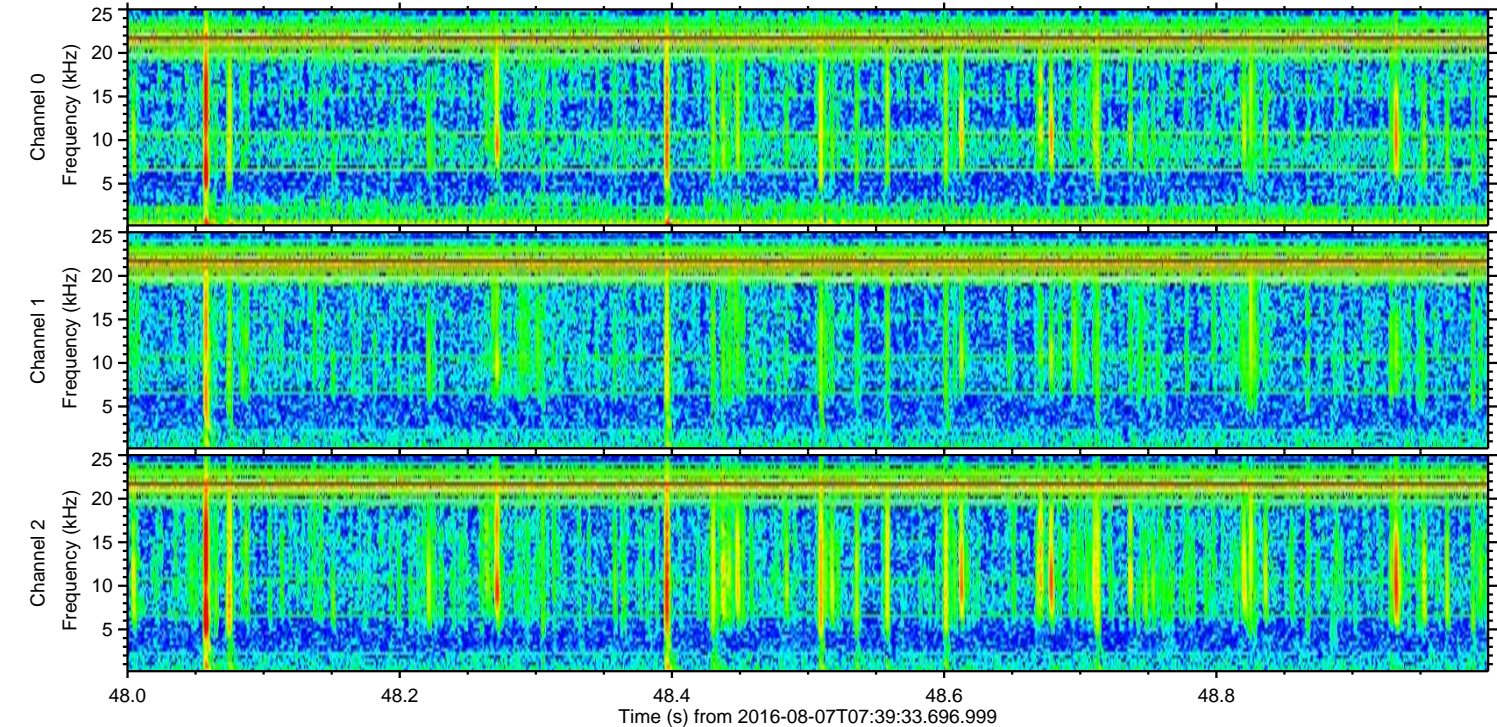
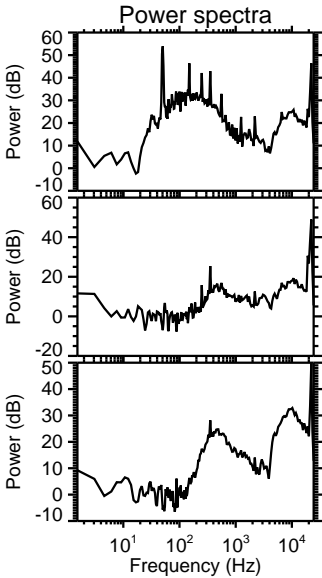
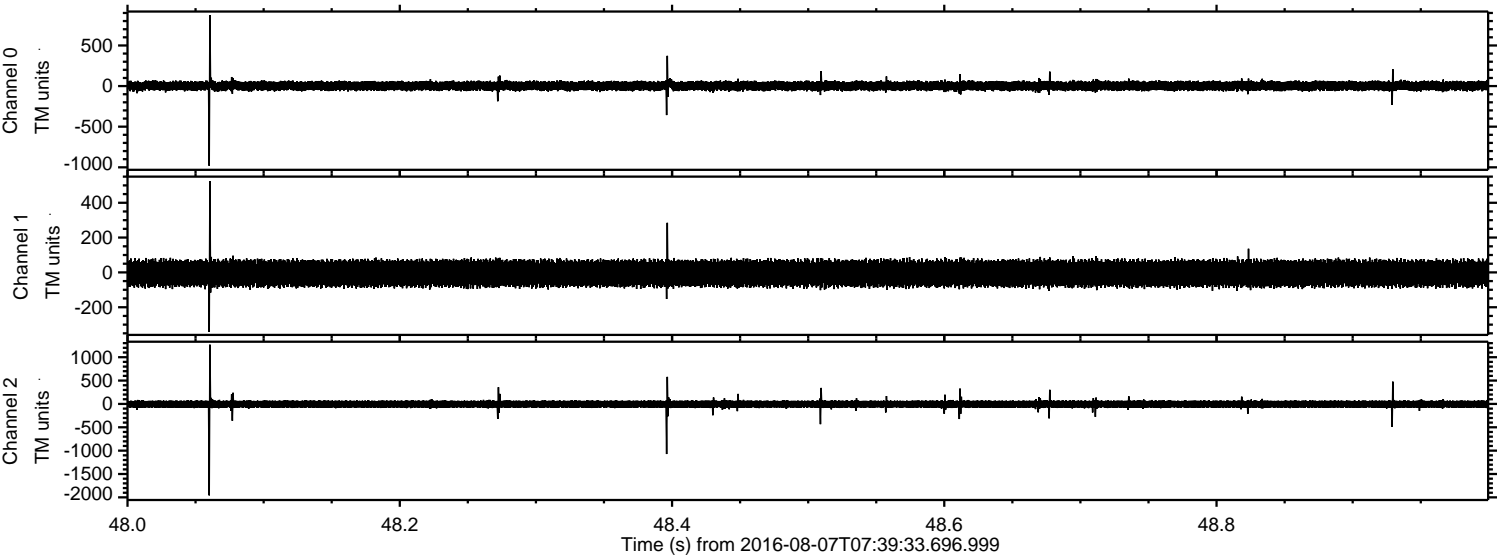

Processed Sun Aug 7 09:47:35 2016 by ELM ver.2012-10-06 from 001__elm20160807_073932__dat00.bin

