

# ELMAVAN 3D WAVEFORMS (Measured data sampled at 50 kHz) 51000 packets of 144 samples from 2016-08-07T05:34:28.169.000.

Processed Sun Aug 7 07:42:04 2016 by ELM ver.2012-10-06 from 001\_\_elm20160807\_053427\_\_dat00.bin

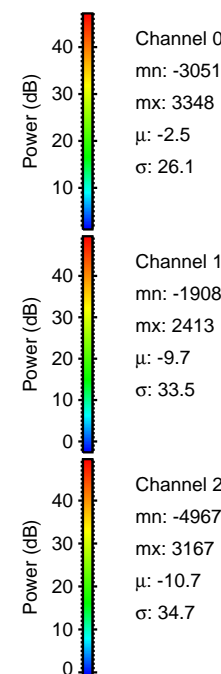

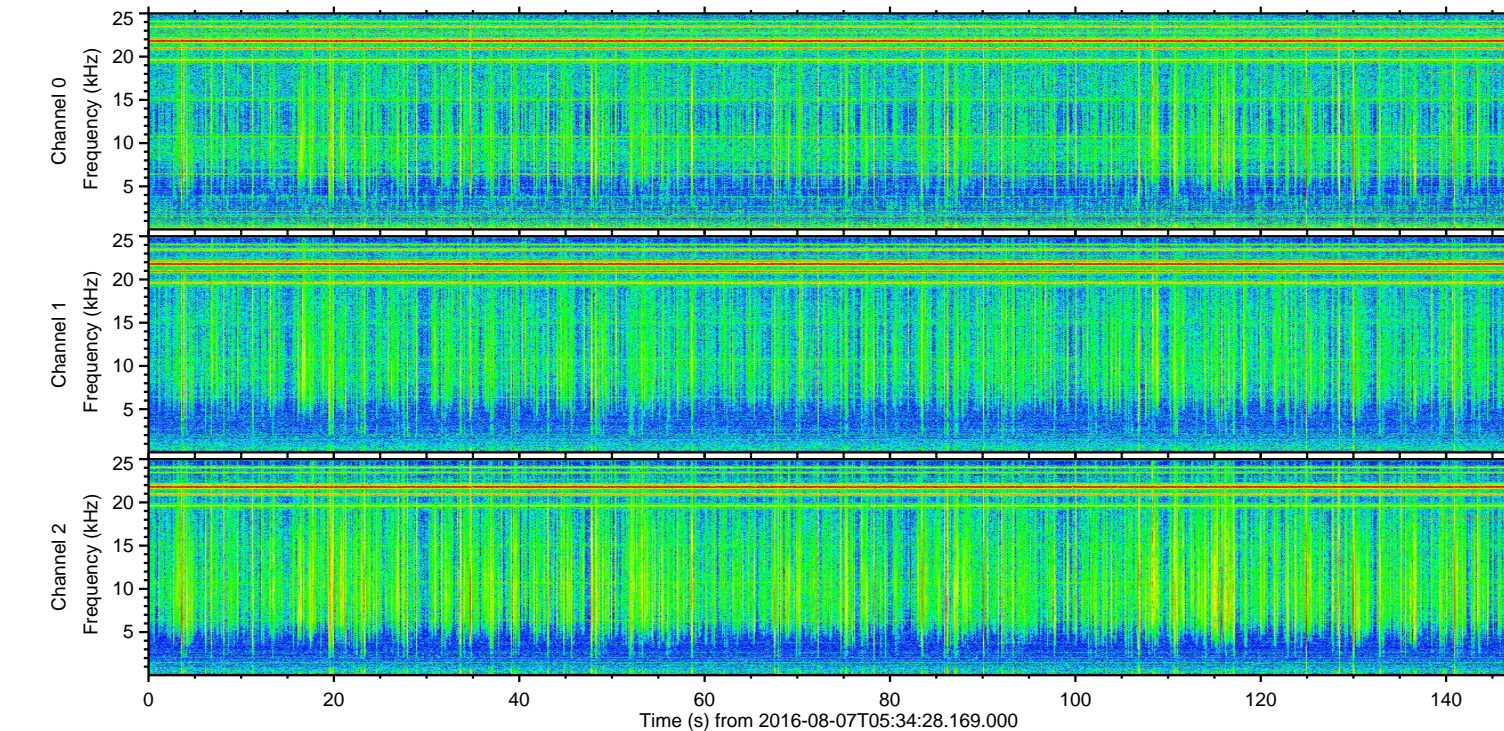
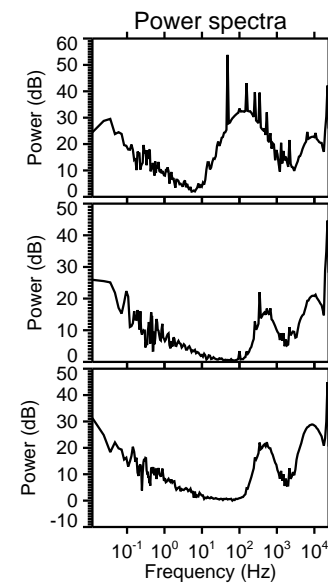
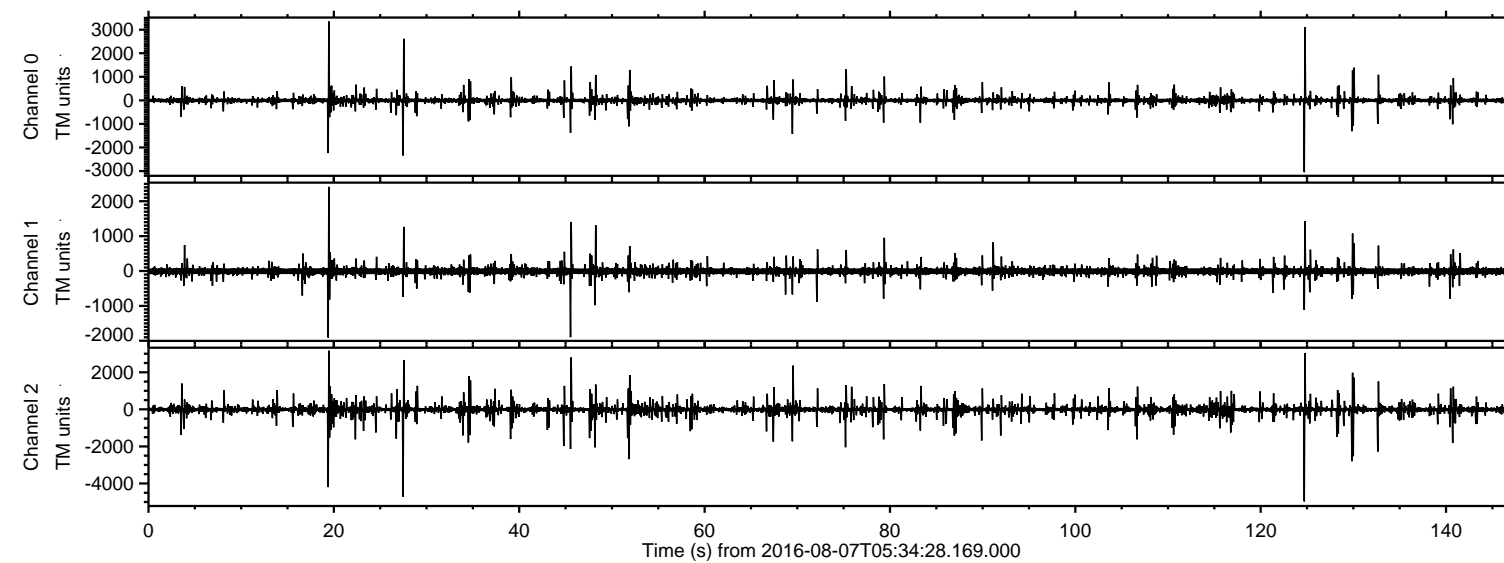

ELMAVAN 3D WAVEFORMS (Measured data sampled at 50 kHz) 51000 packets of 144 samples from 2016-08-07T05:34:28.169.000. Part 125/147

Processed Sun Aug 7 07:42:15 2016 by ELM ver.2012-10-06 from 001\_\_elm20160807\_053427\_\_dat00.bin

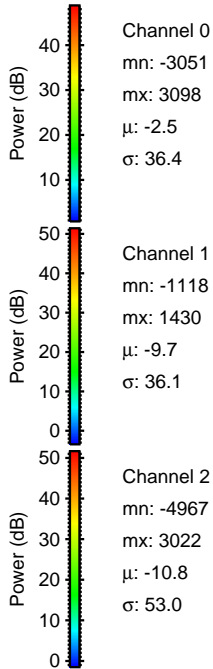
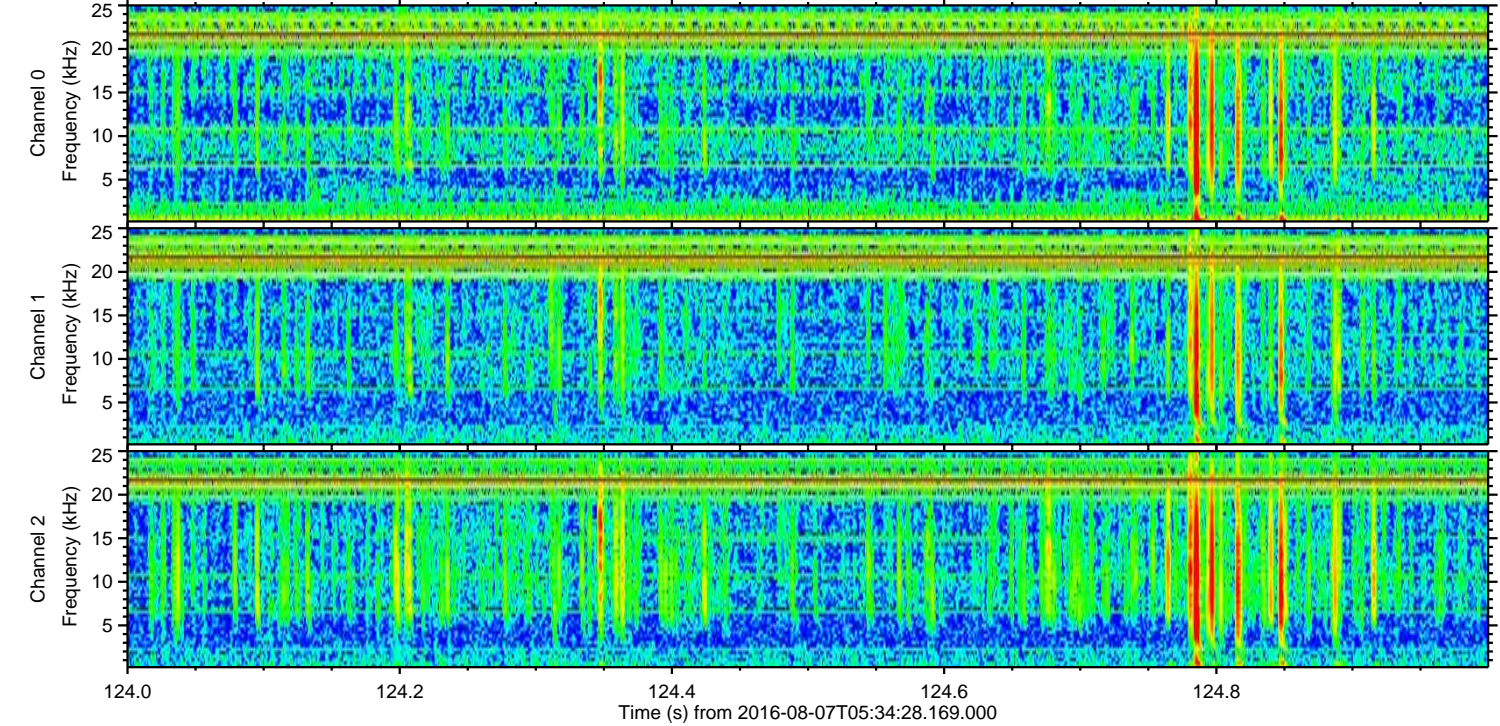
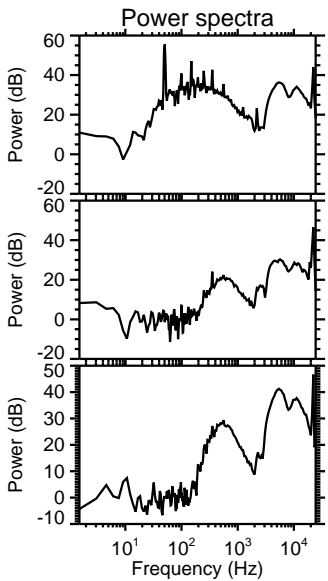
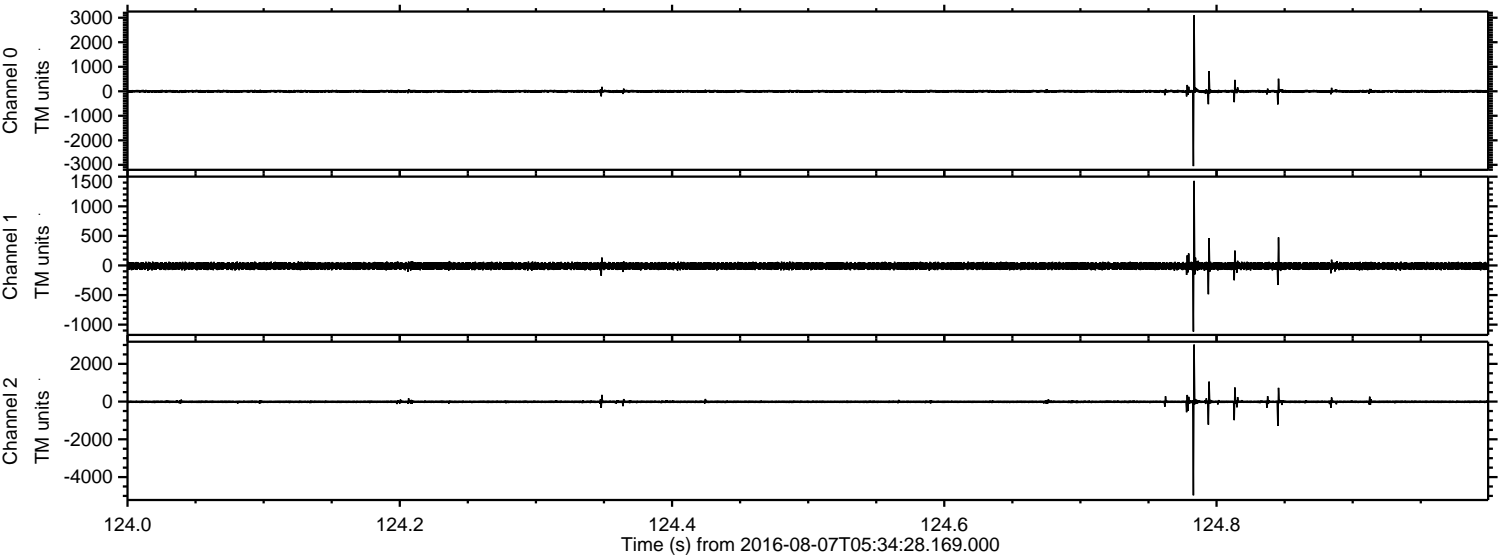



Processed Sun Aug 7 07:42:16 2016 by ELM ver.2012-10-06 from 001\_\_elm20160807\_053427\_\_dat00.bin

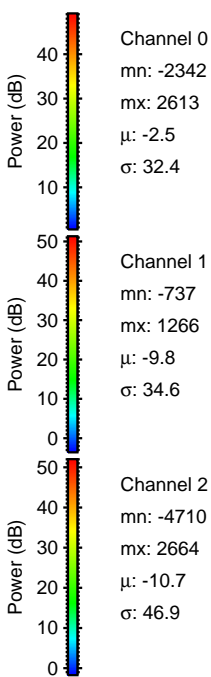
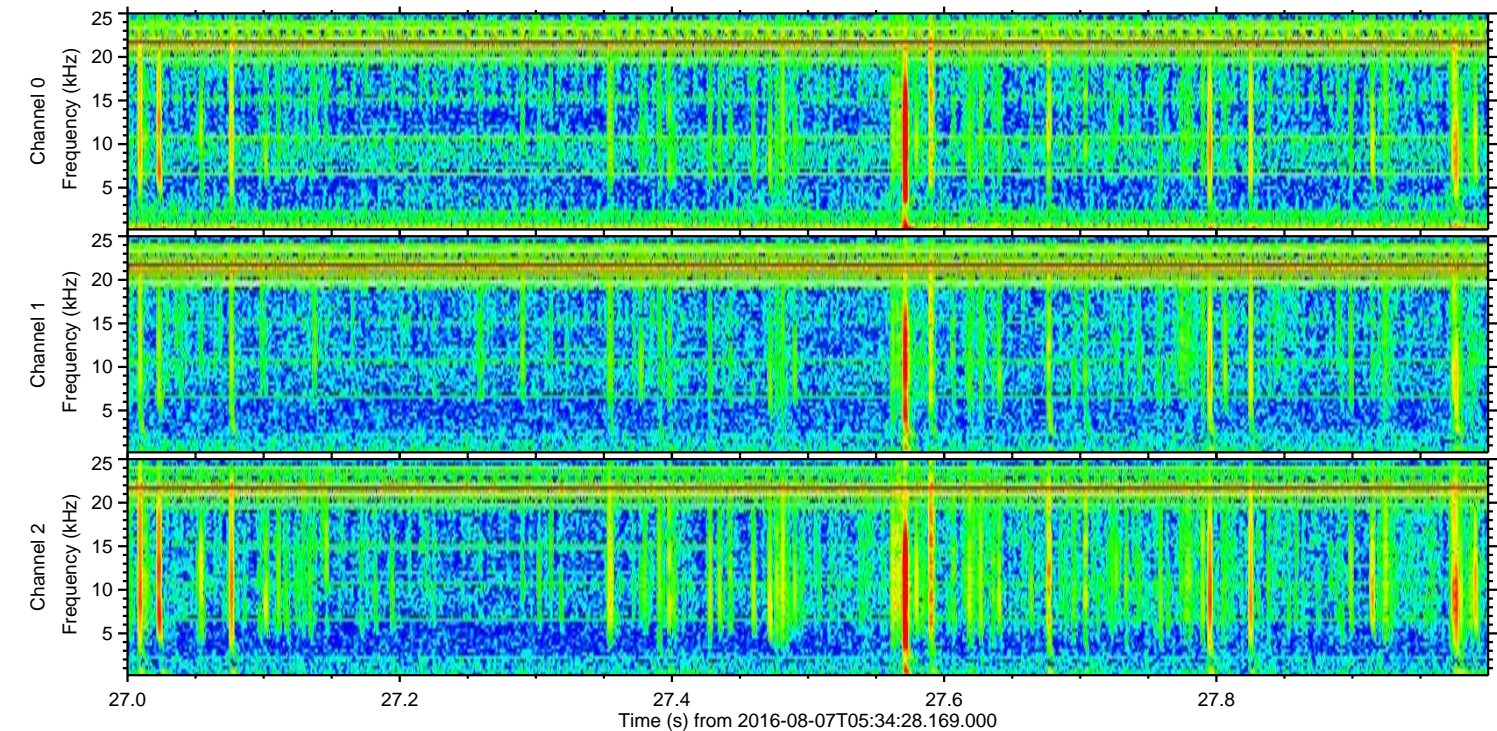
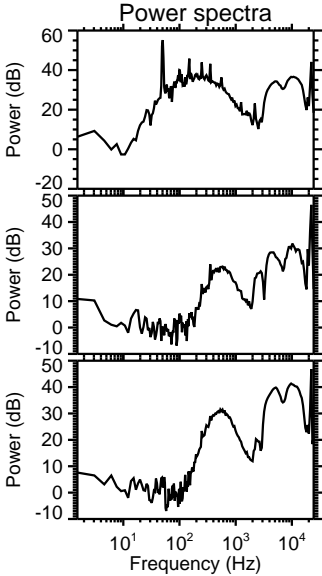
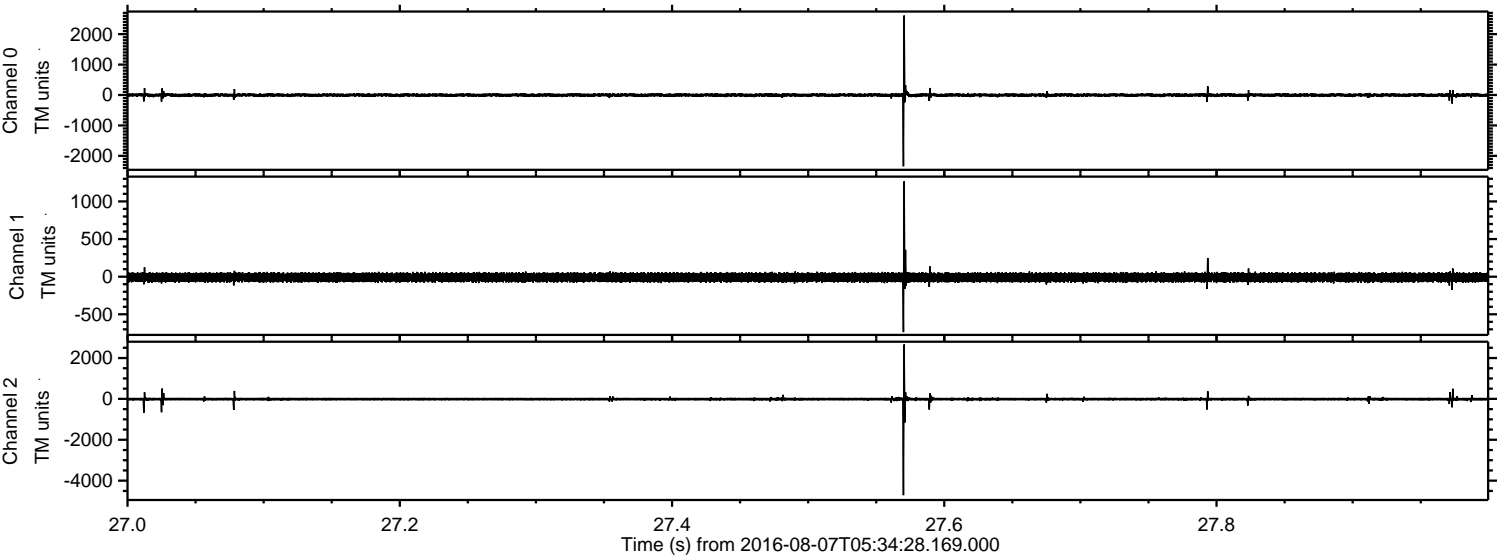



ELMAVAN 3D WAVEFORMS (Measured data sampled at 50 kHz) 51000 packets of 144 samples from 2016-08-07T05:34:28.169.000. Part 20/147

Processed Sun Aug 7 07:42:17 2016 by ELM ver.2012-10-06 from 001\_\_elm20160807\_053427\_\_dat00.bin

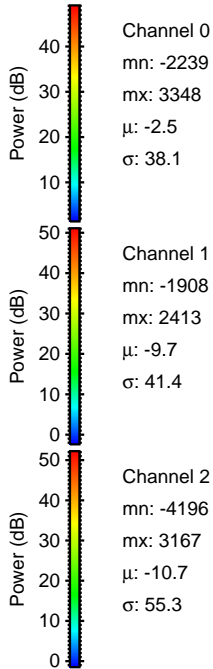
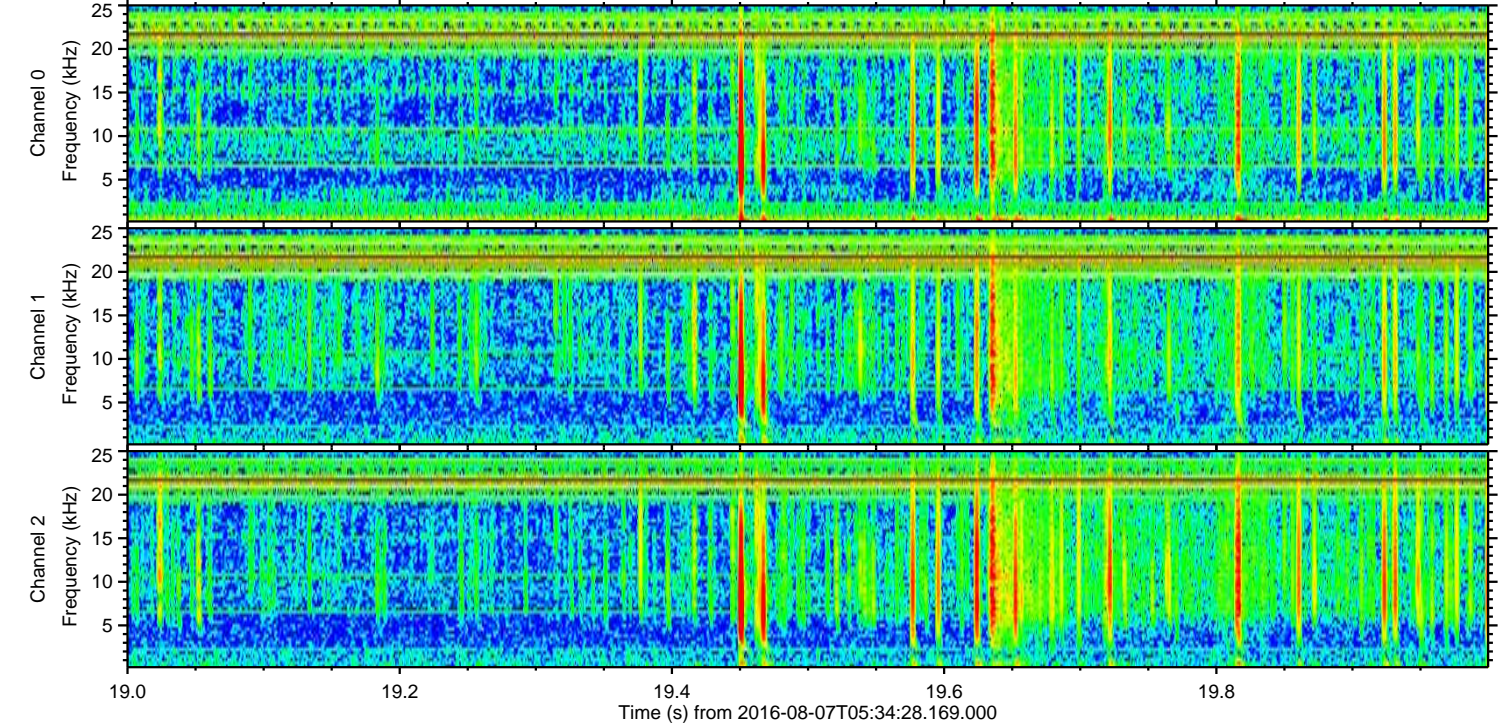
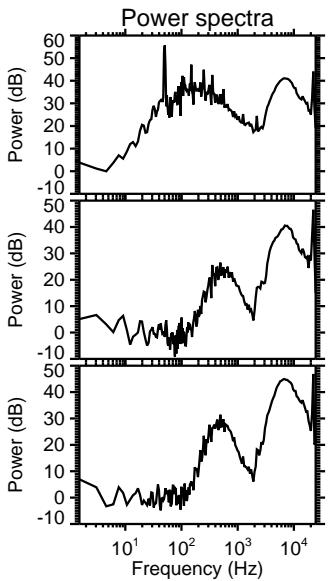
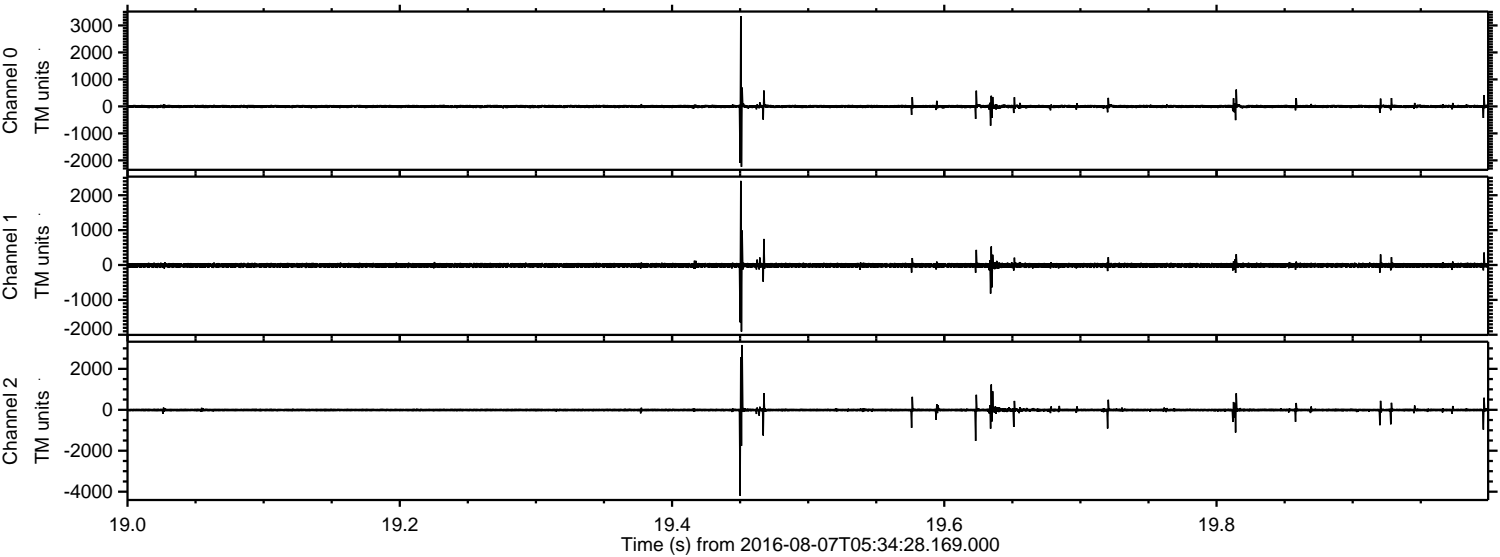

Channel 0  
mn: -2239  
mx: 3348  
 $\mu$ : -2.5  
 $\sigma$ : 38.1

Channel 1  
mn: -1908  
mx: 2413  
 $\mu$ : -9.7  
 $\sigma$ : 41.4

Channel 2  
mn: -4196  
mx: 3167  
 $\mu$ : -10.7  
 $\sigma$ : 55.3



ELMAVAN 3D WAVEFORMS (Measured data sampled at 50 kHz) 51000 packets of 144 samples from 2016-08-07T05:34:28.169.000. Part 46/147

Processed Sun Aug 7 07:42:18 2016 by ELM ver.2012-10-06 from 001\_\_elm20160807\_053427\_\_dat00.bin

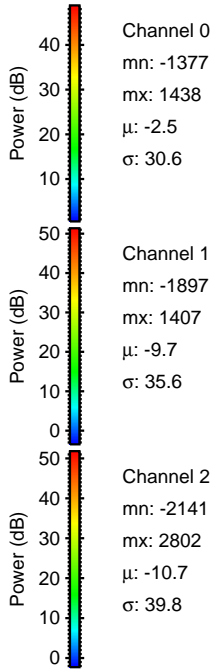
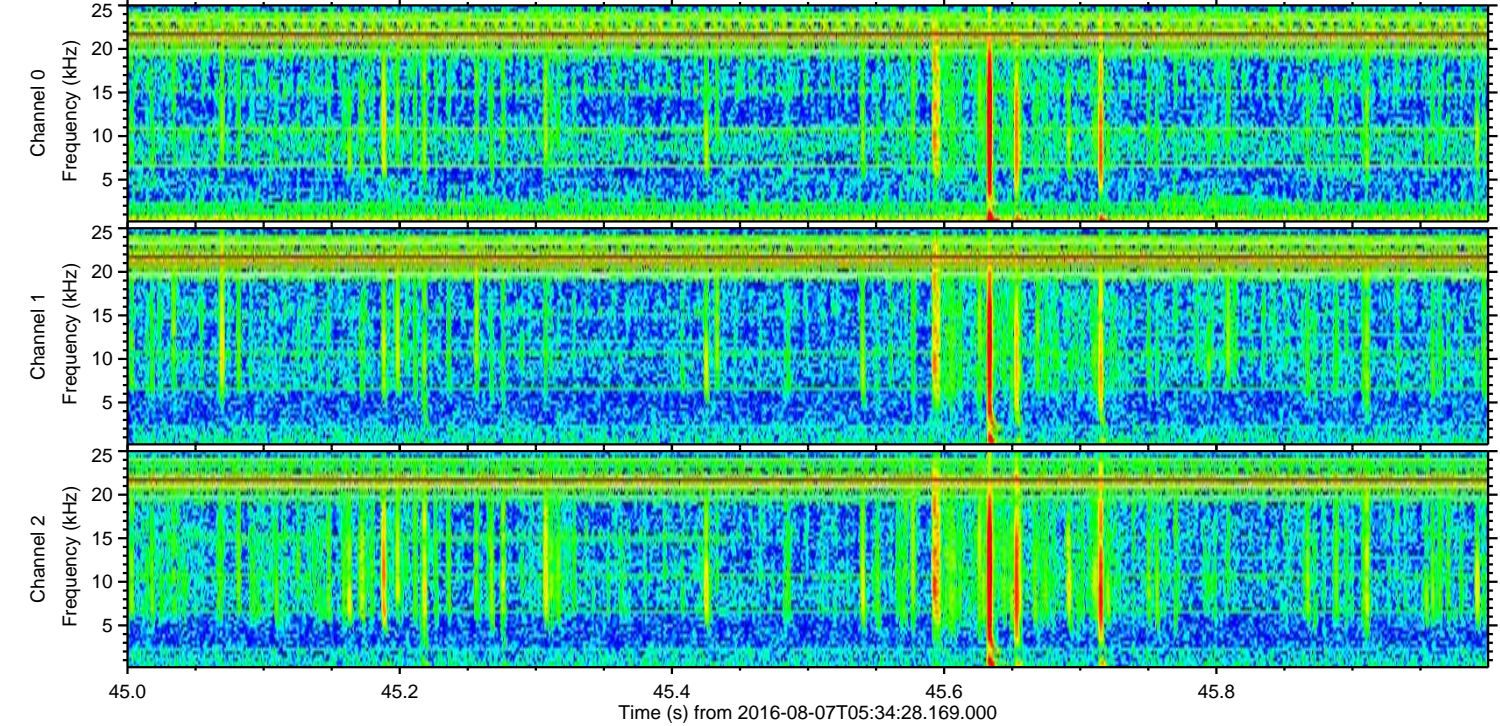
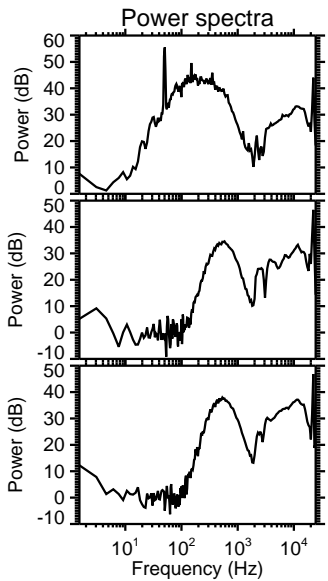
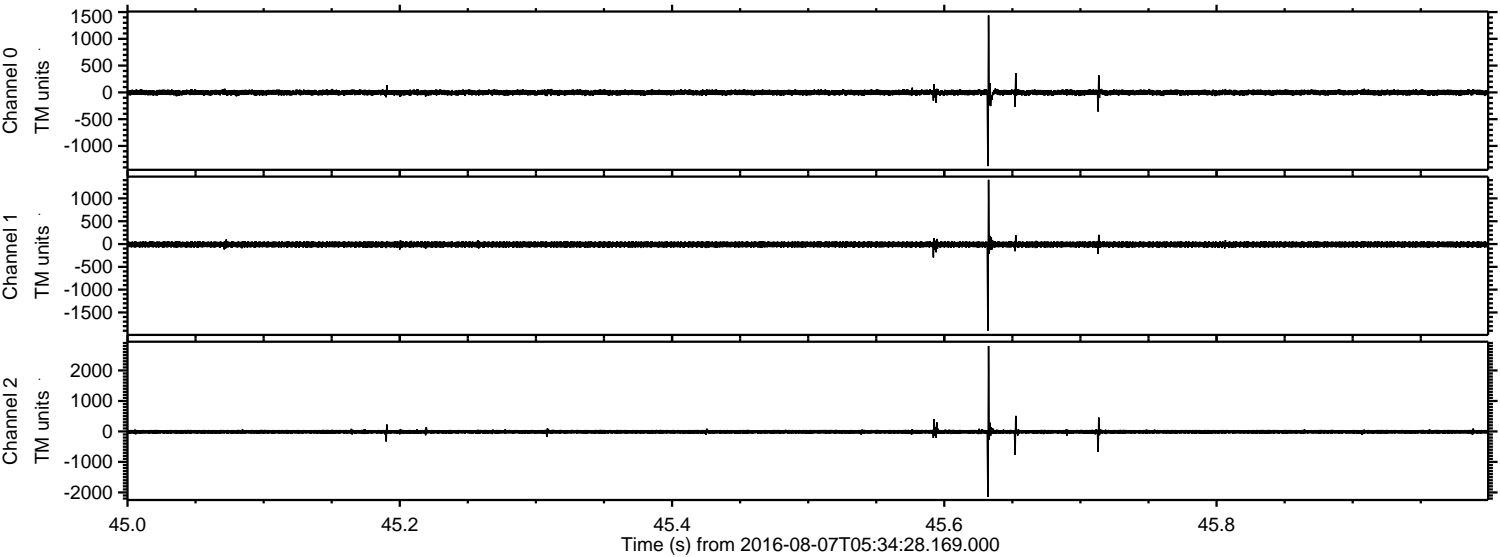

Channel 0  
mn: -1377  
mx: 1438  
 $\mu$ : -2.5  
 $\sigma$ : 30.6

Channel 1  
mn: -1897  
mx: 1407  
 $\mu$ : -9.7  
 $\sigma$ : 35.6

Channel 2  
mn: -2141  
mx: 2802  
 $\mu$ : -10.7  
 $\sigma$ : 39.8



ELMAVAN 3D WAVEFORMS (Measured data sampled at 50 kHz) 51000 packets of 144 samples from 2016-08-07T05:34:28.169.000. Part 130/147

Processed Sun Aug 7 07:42:19 2016 by ELM ver.2012-10-06 from 001\_\_elm20160807\_053427\_\_dat00.bin

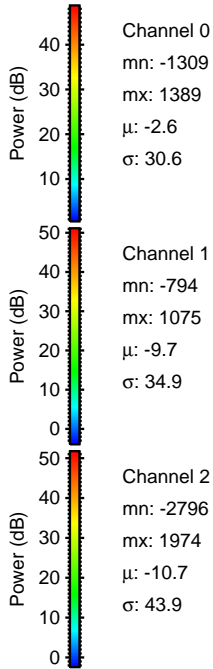
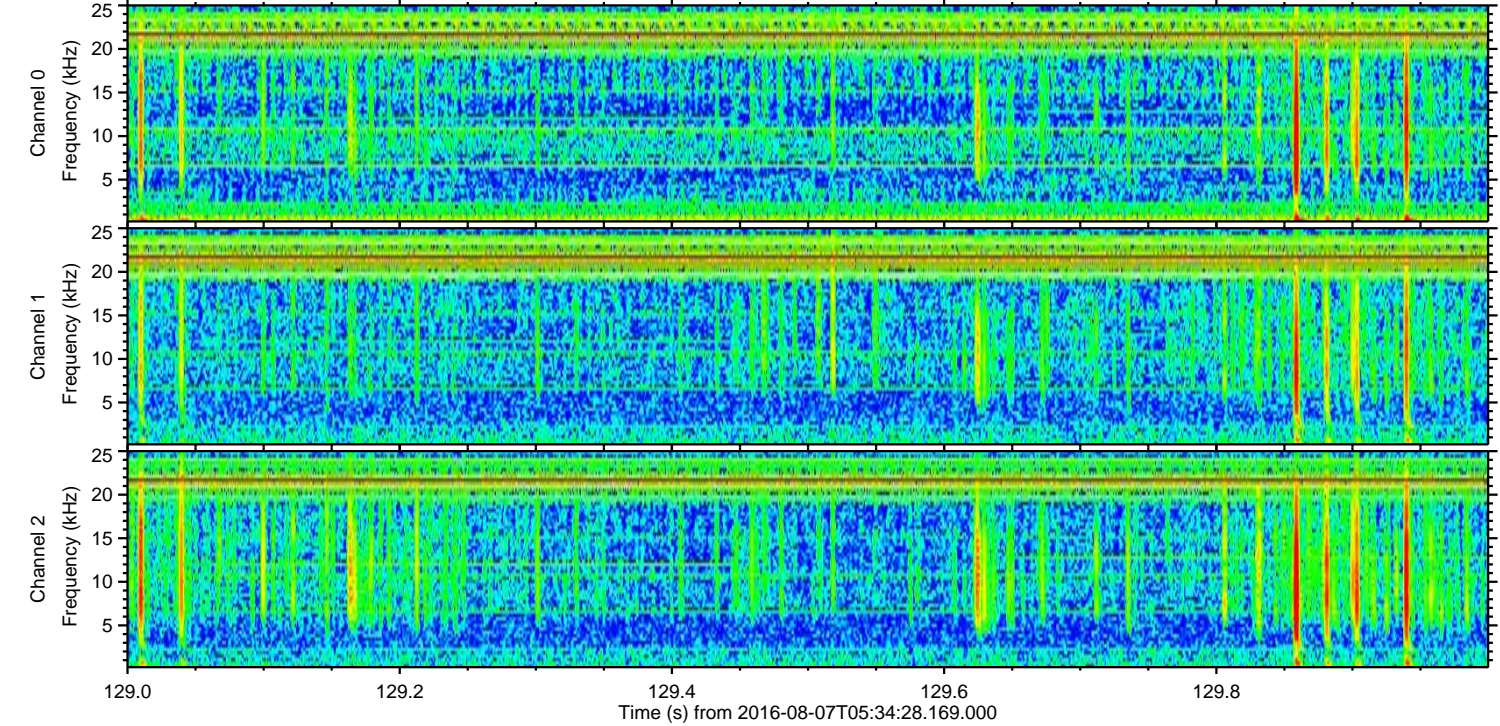
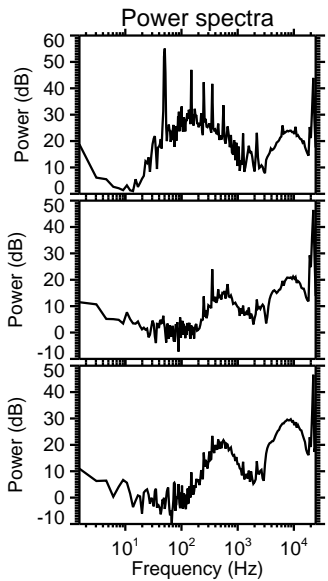
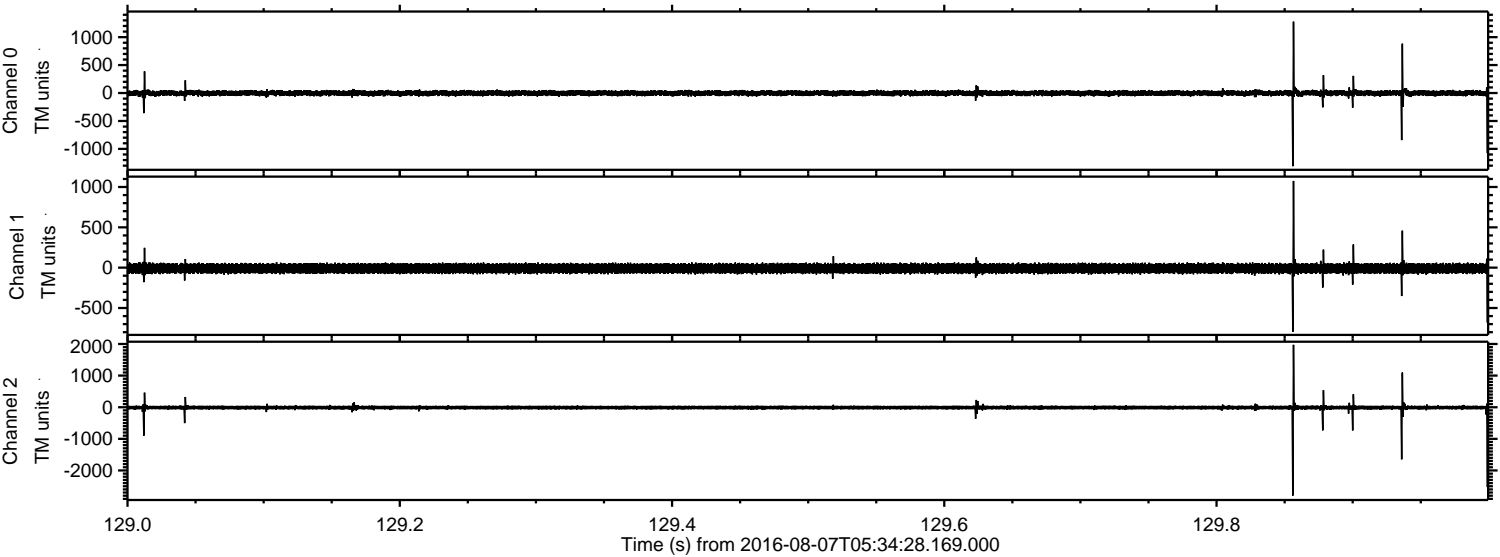



Processed Sun Aug 7 07:42:20 2016 by ELM ver.2012-10-06 from 001\_\_elm20160807\_053427\_\_dat00.bin

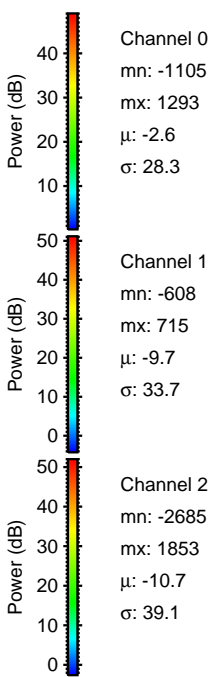
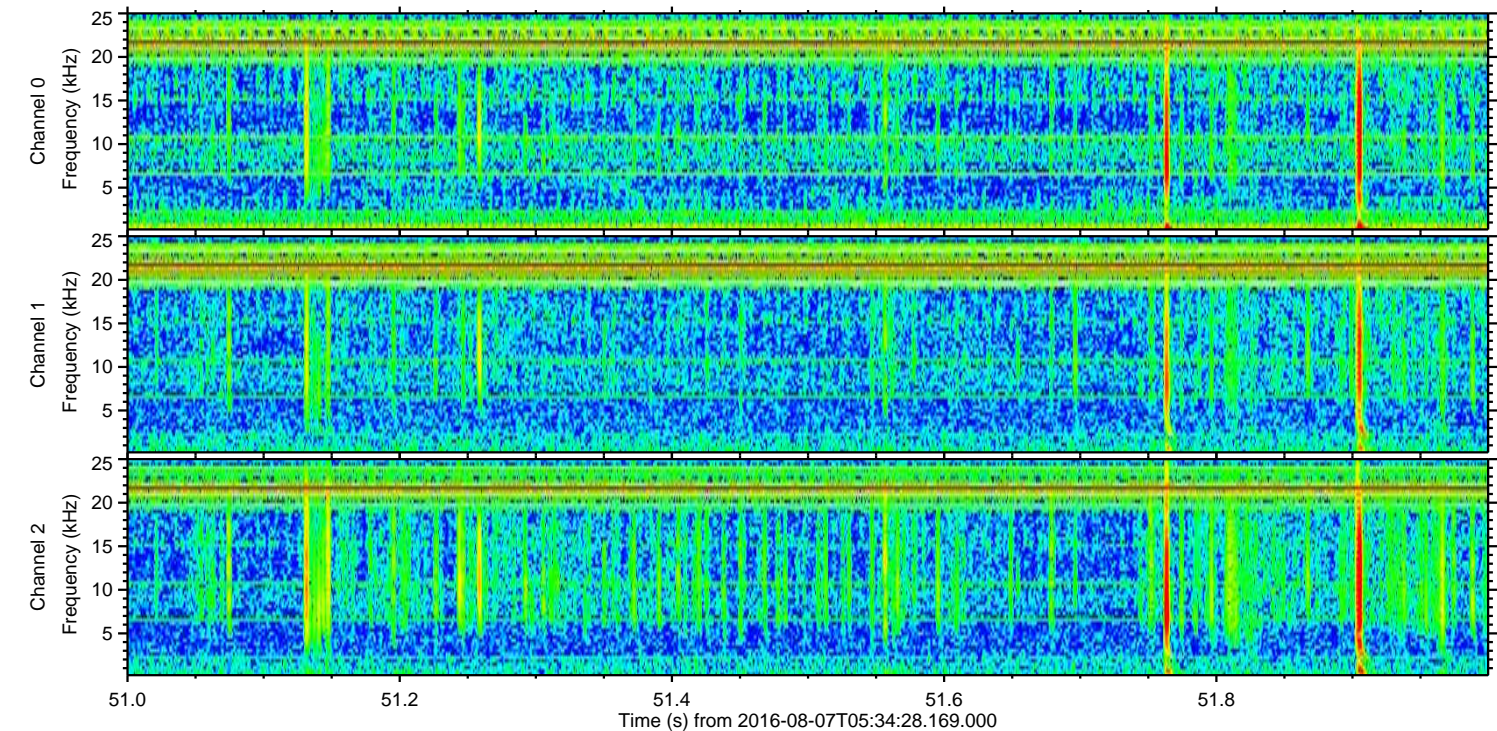
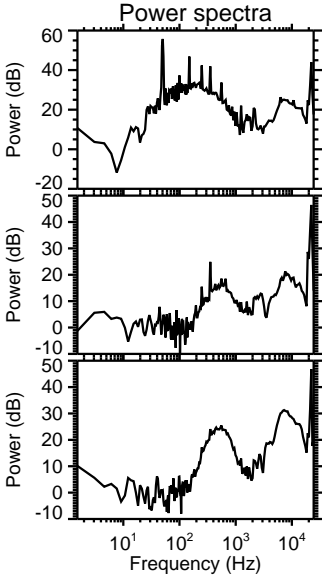
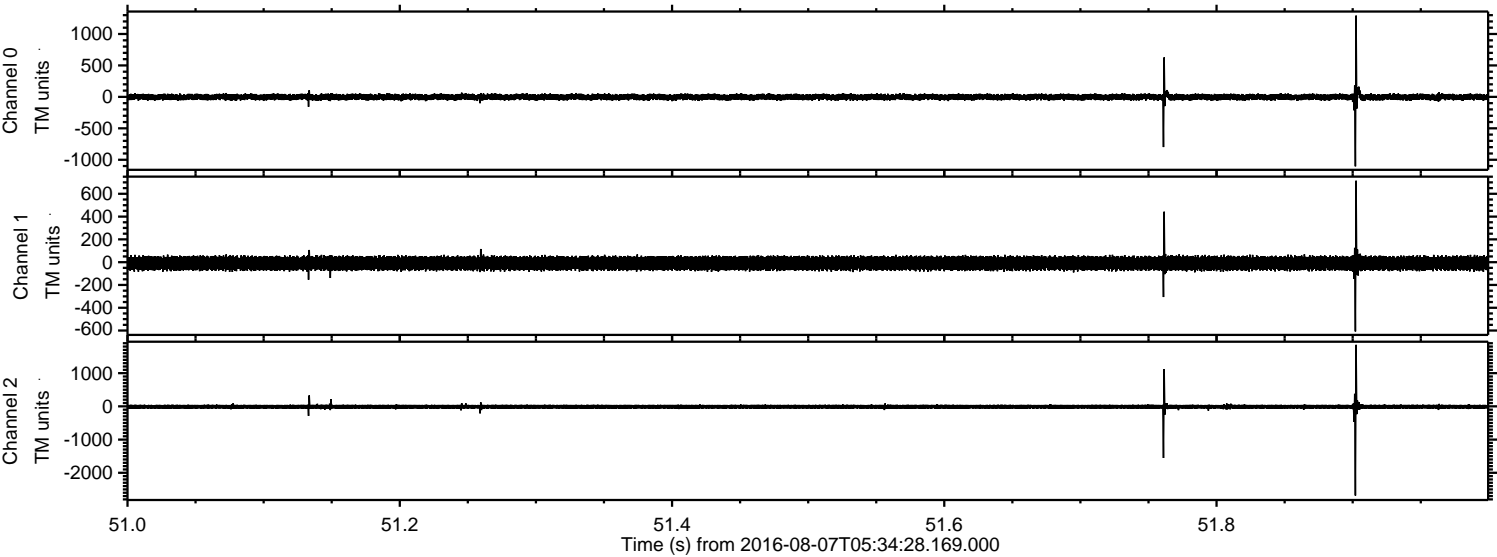

Channel 0  
mn: -1105  
mx: 1293  
 $\mu$ : -2.6  
 $\sigma$ : 28.3

Channel 1  
mn: -608  
mx: 715  
 $\mu$ : -9.7  
 $\sigma$ : 33.7

Channel 2  
mn: -2685  
mx: 1853  
 $\mu$ : -10.7  
 $\sigma$ : 39.1



Processed Sun Aug 7 07:42:21 2016 by ELM ver.2012-10-06 from 001\_\_elm20160807\_053427\_\_dat00.bin

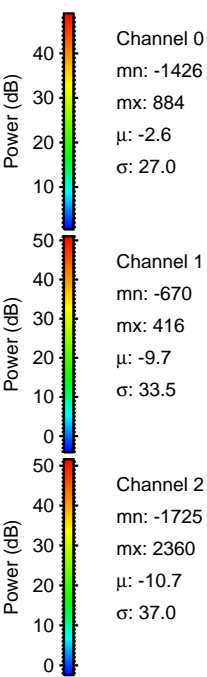
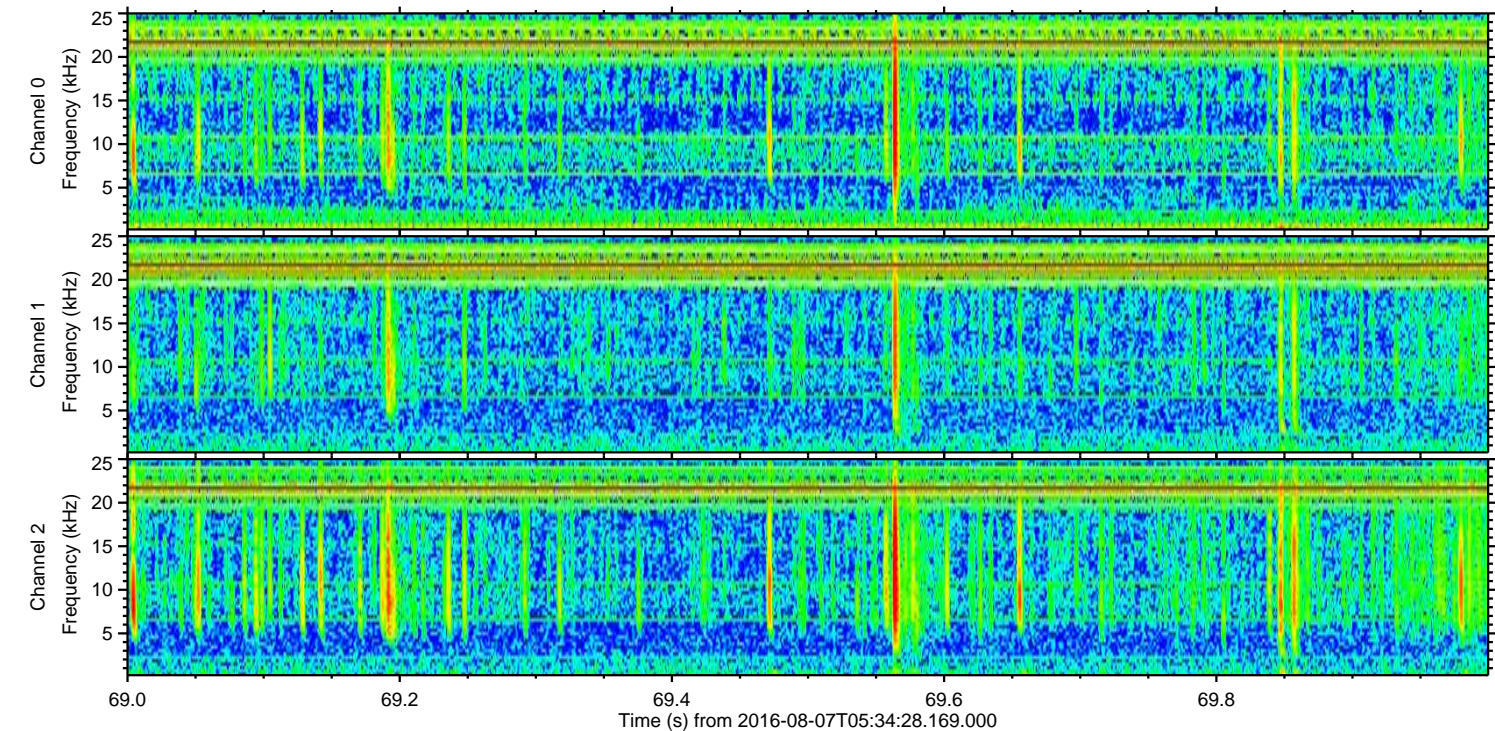
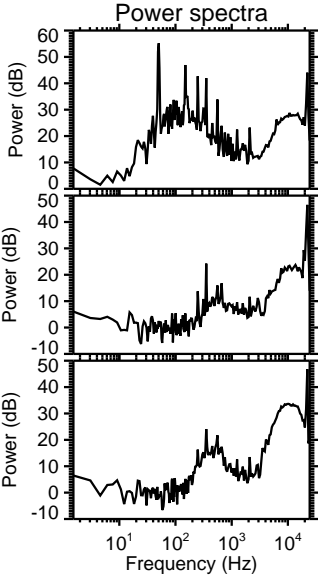
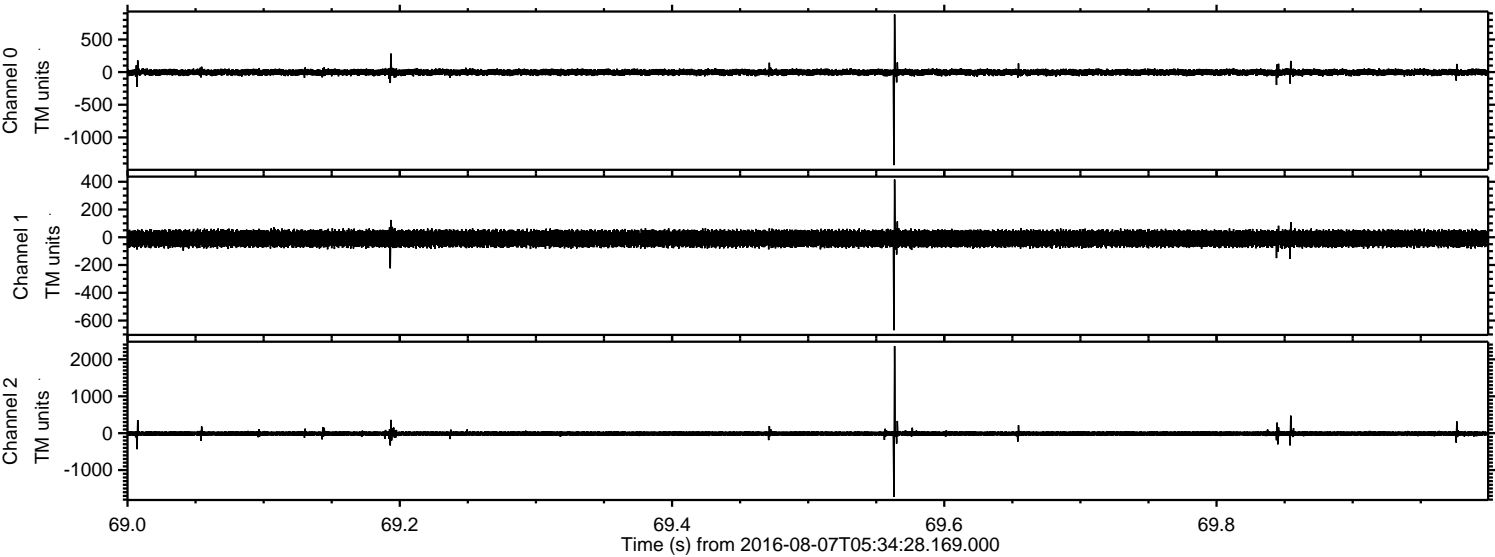



ELMAVAN 3D WAVEFORMS (Measured data sampled at 50 kHz) 51000 packets of 144 samples from 2016-08-07T05:34:28.169.000. Part 133/147

Processed Sun Aug 7 07:42:22 2016 by ELM ver.2012-10-06 from 001\_\_elm20160807\_053427\_\_dat00.bin

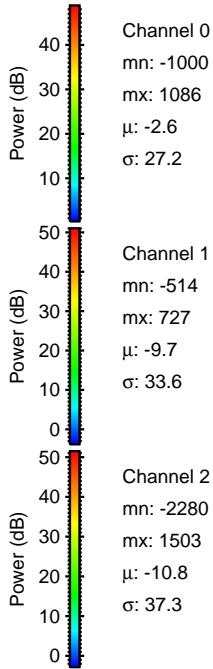
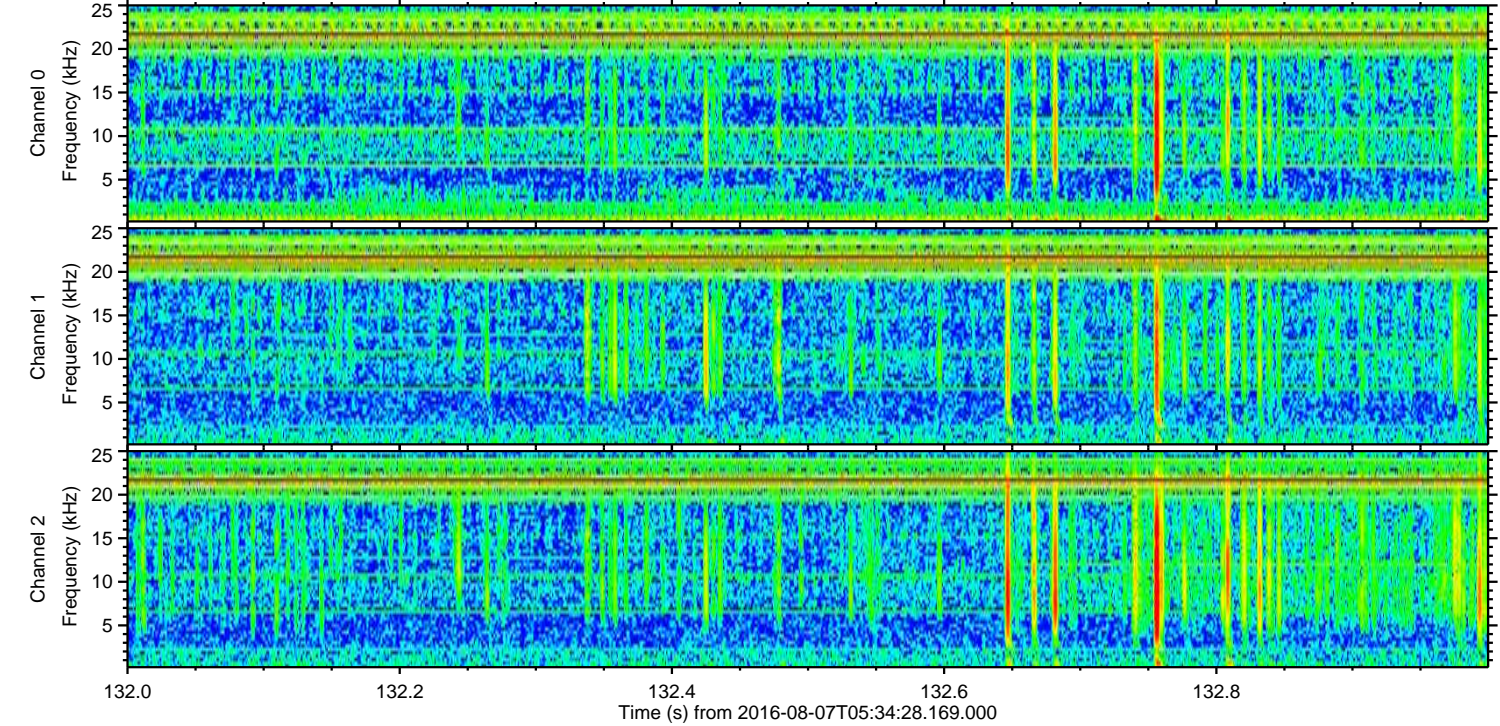
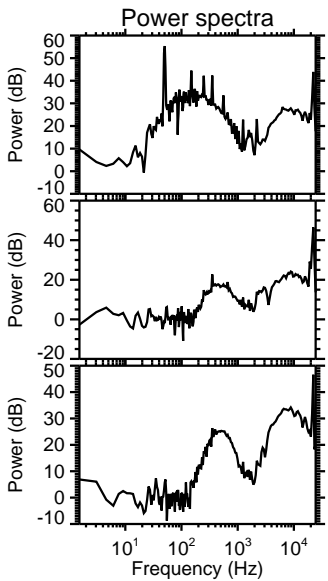
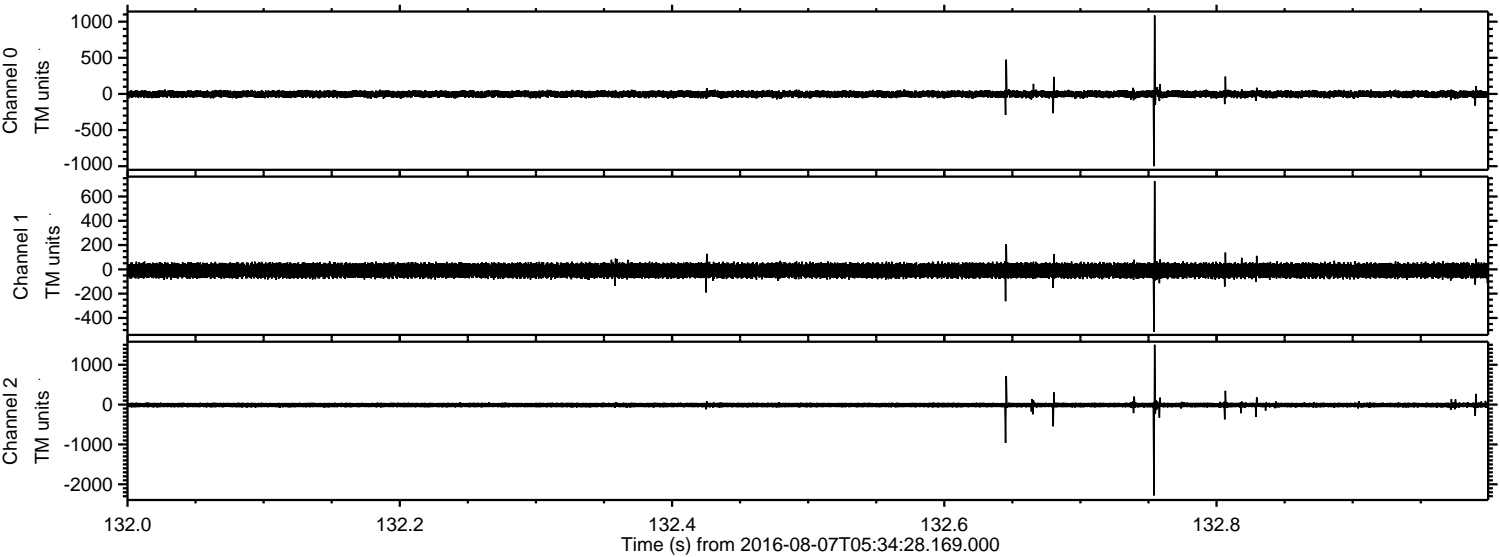



Processed Sun Aug 7 07:42:23 2016 by ELM ver.2012-10-06 from 001\_\_elm20160807\_053427\_\_dat00.bin

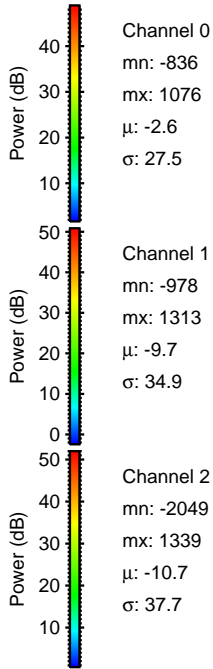
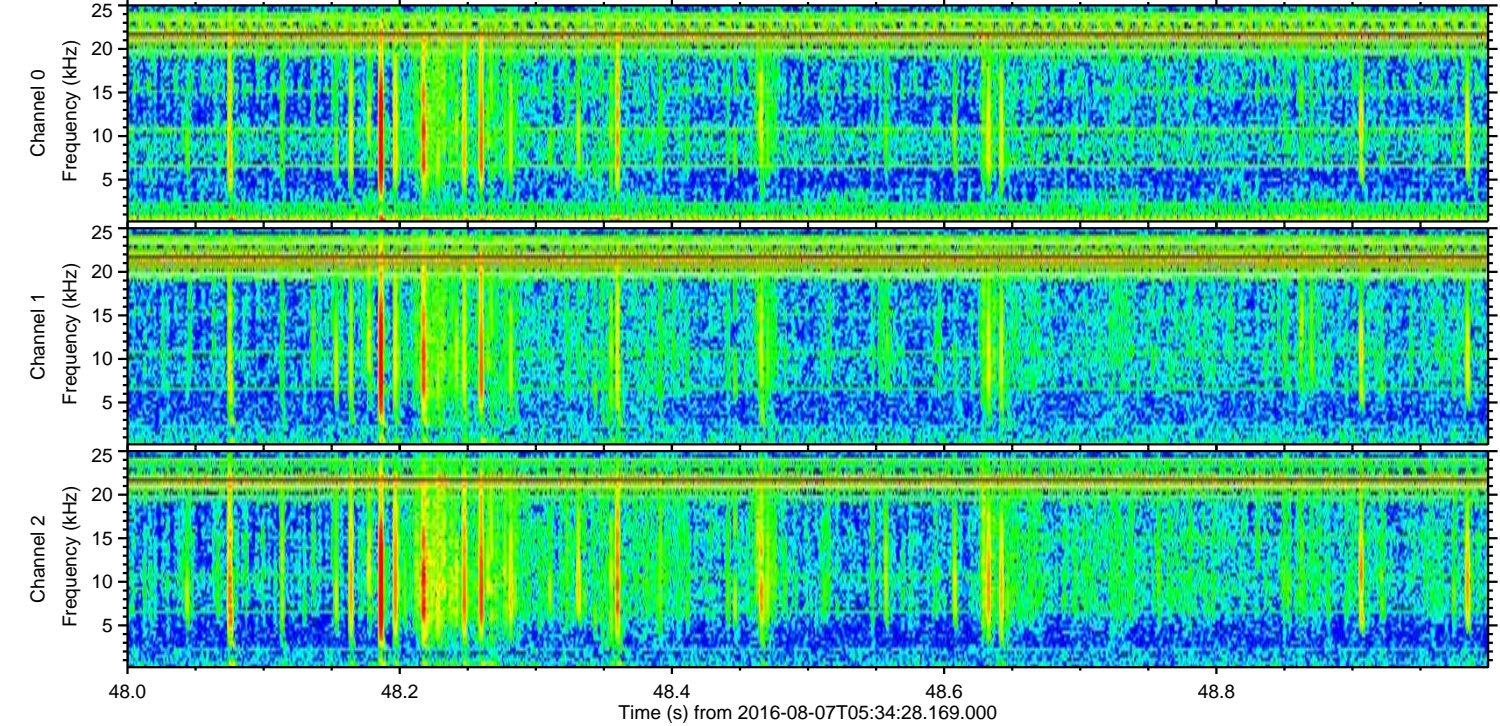
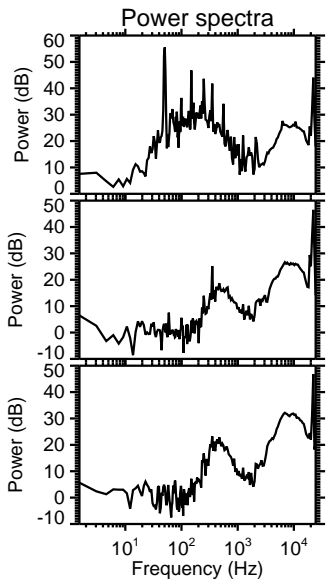
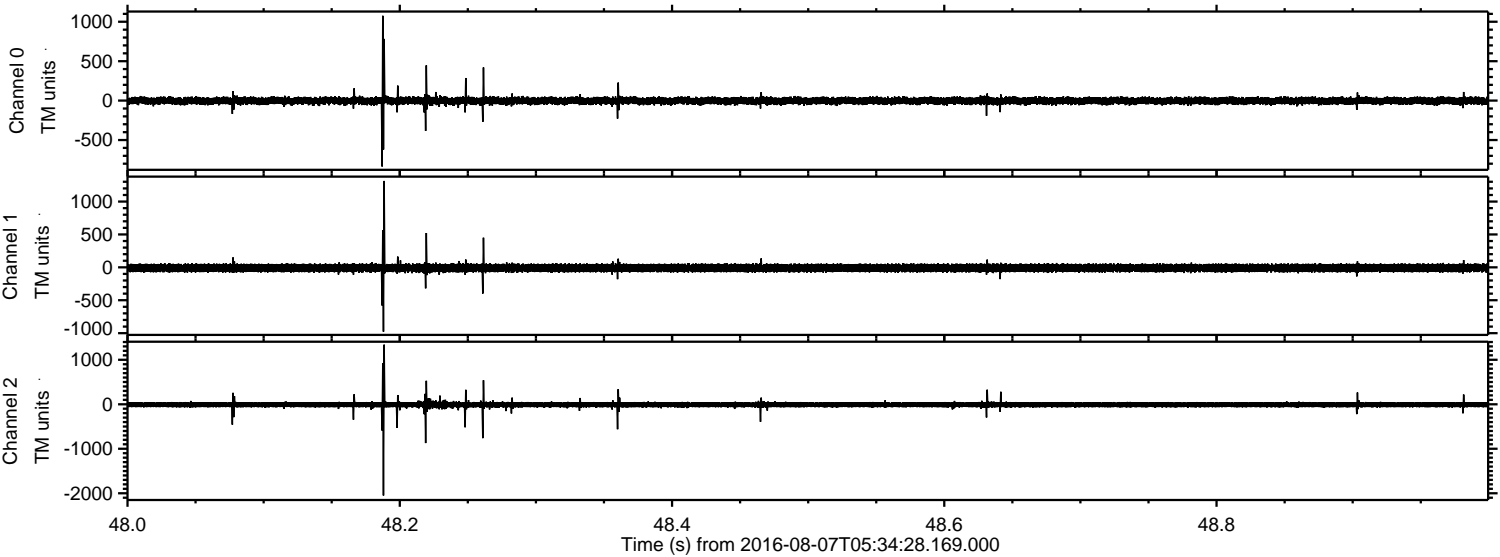



Processed Sun Aug 7 07:42:24 2016 by ELM ver.2012-10-06 from 001\_\_elm20160807\_053427\_\_dat00.bin

