

ELMAVAN 3D WAVEFORMS (Measured data sampled at 50 kHz) 51000 packets of 144 samples from 2016-08-07T03:34:22.834.999.

Processed Sun Aug 7 05:42:45 2016 by ELM ver.2012-10-06 from 001__elm20160807_033421__dat00.bin

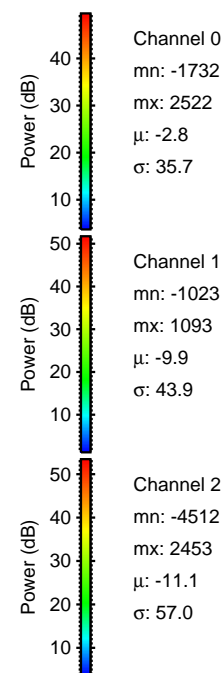
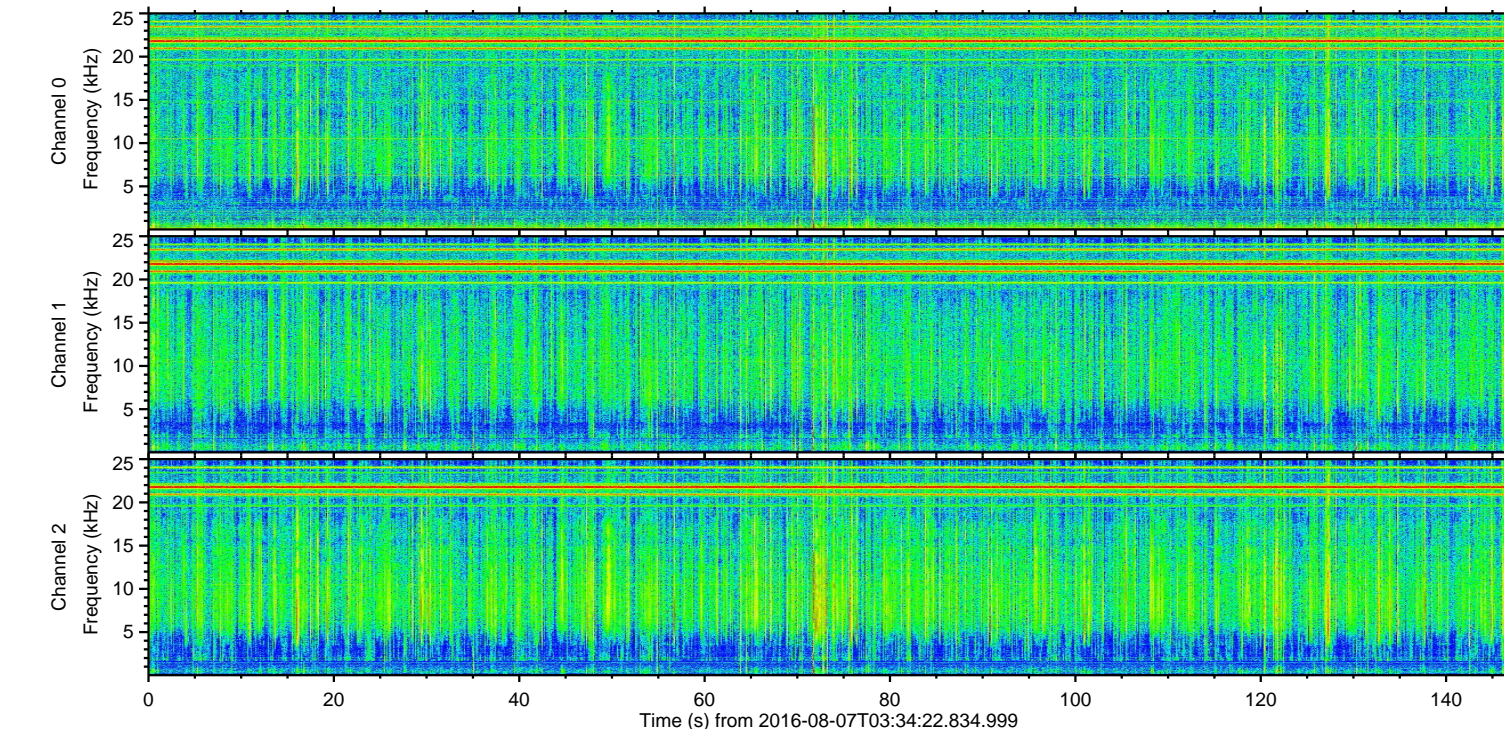
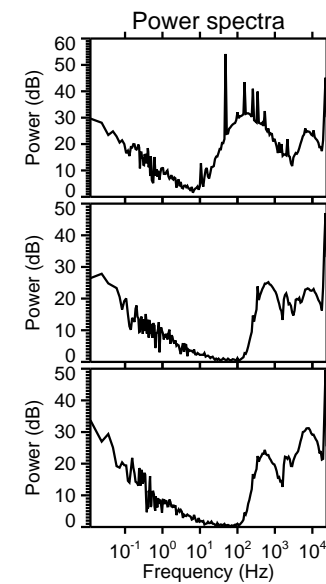
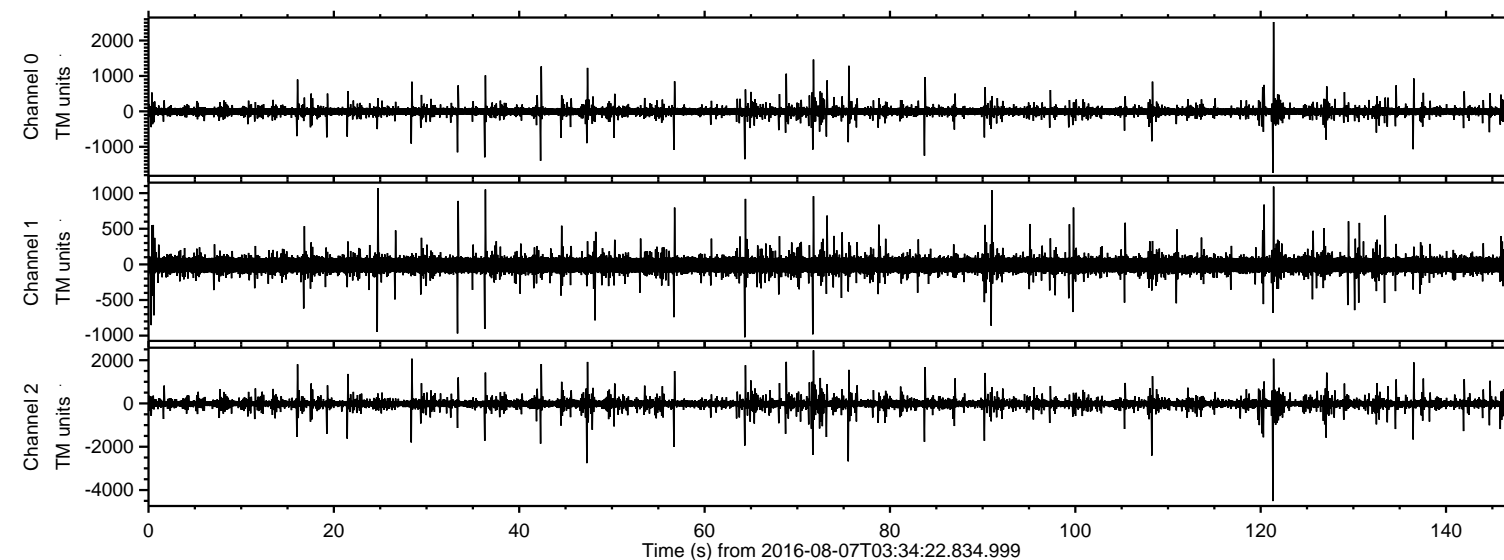

ELMAVAN 3D WAVEFORMS (Measured data sampled at 50 kHz) 51000 packets of 144 samples from 2016-08-07T03:34:22.834.999. Part 122/147

Processed Sun Aug 7 05:42:59 2016 by ELM ver.2012-10-06 from 001__elm20160807_033421__dat00.bin

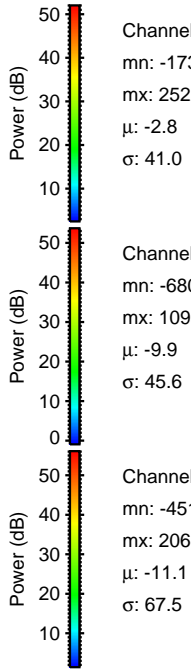
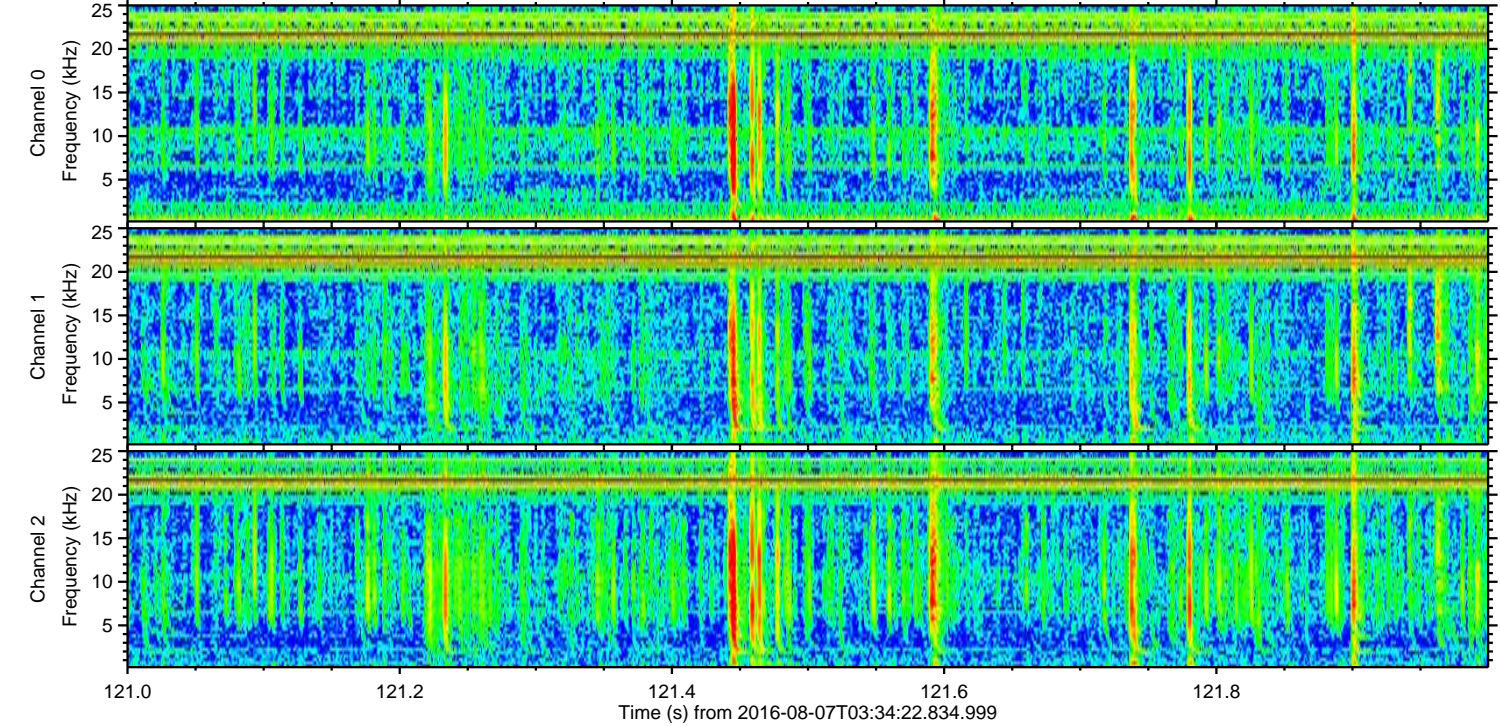
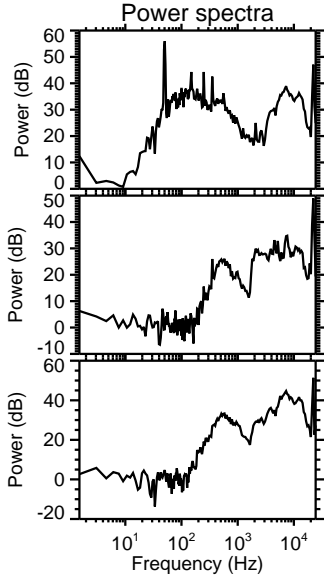
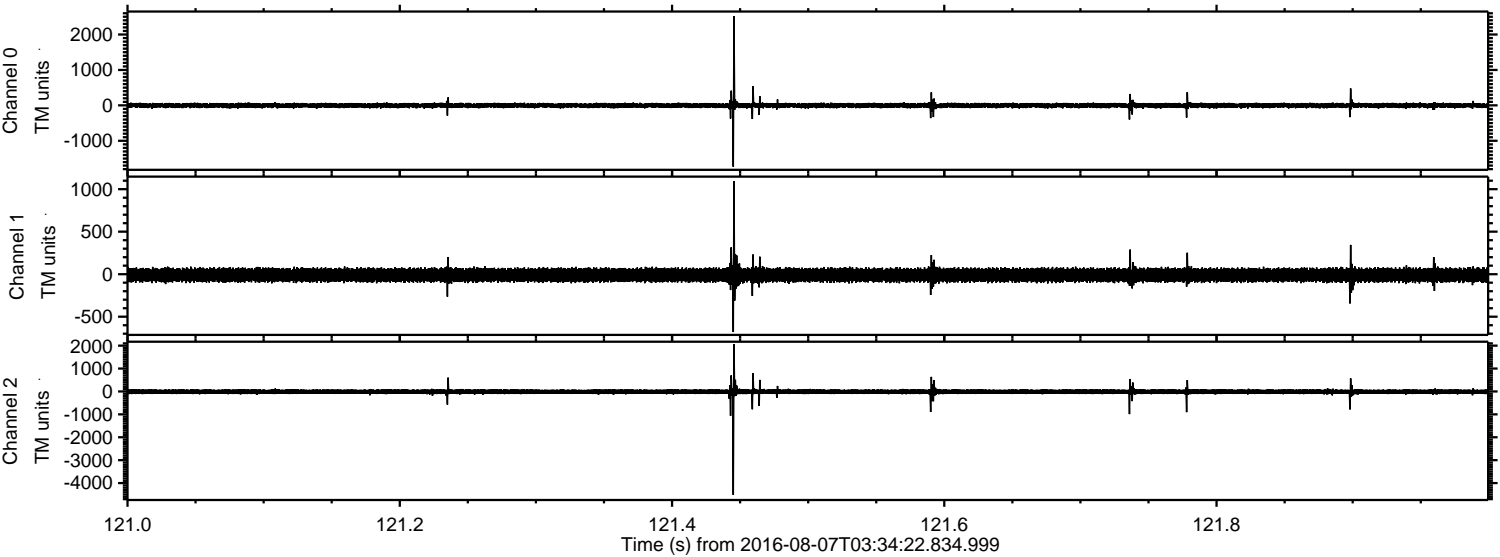

Channel 0
mn: -1732
mx: 2522
 μ : -2.8
 σ : 41.0

Channel 1
mn: -680
mx: 1093
 μ : -9.9
 σ : 45.6

Channel 2
mn: -4512
mx: 2068
 μ : -11.1
 σ : 67.5

Processed Sun Aug 7 05:43:00 2016 by ELM ver.2012-10-06 from 001__elm20160807_033421__dat00.bin

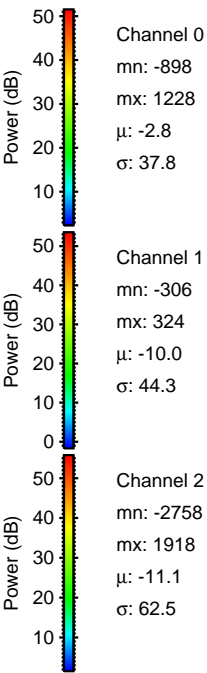
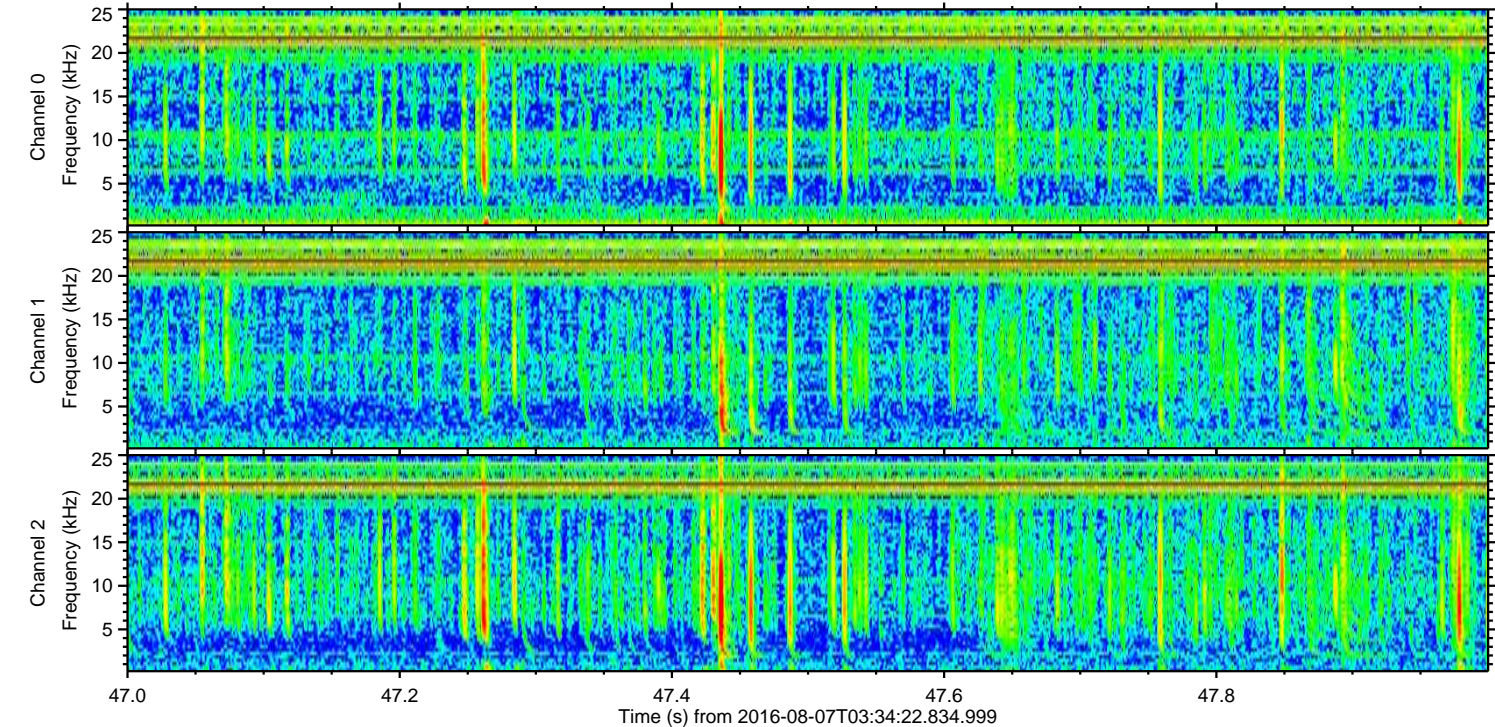
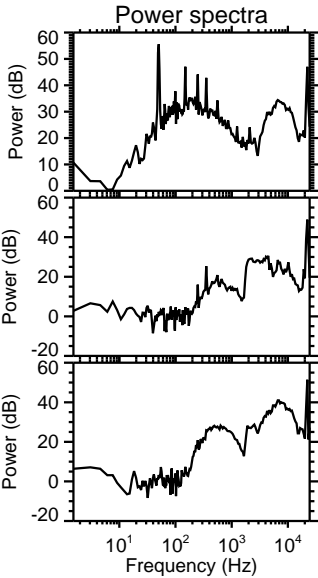
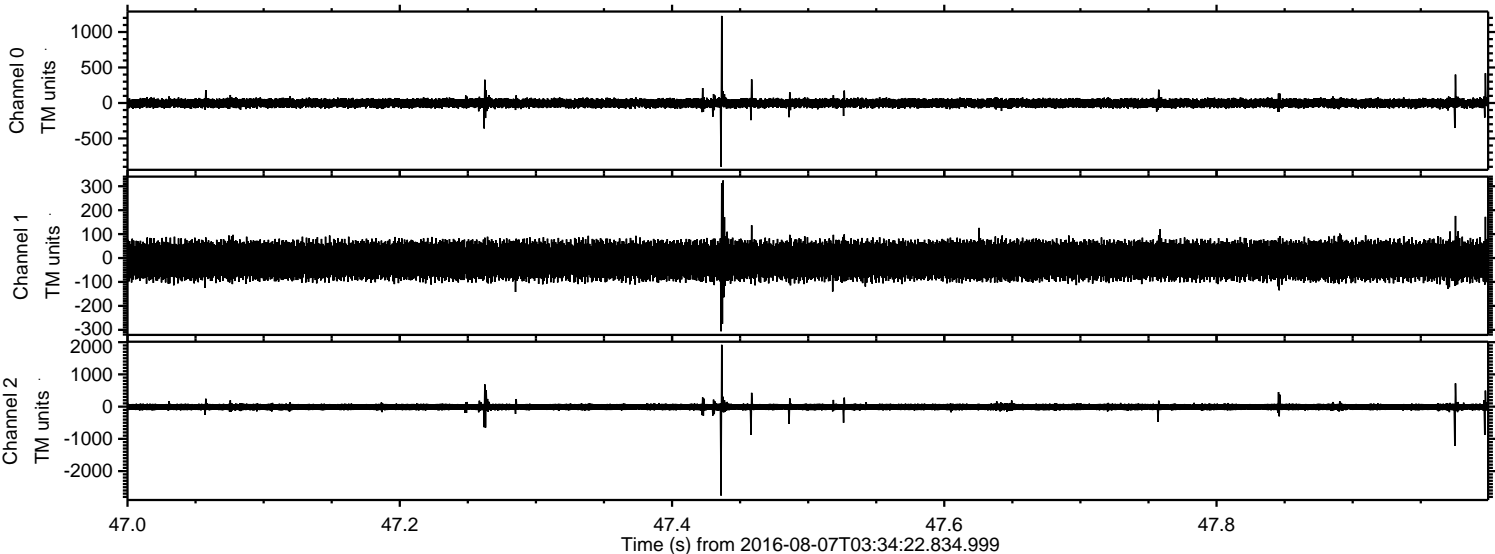

Processed Sun Aug 7 05:43:01 2016 by ELM ver.2012-10-06 from 001__elm20160807_033421__dat00.bin

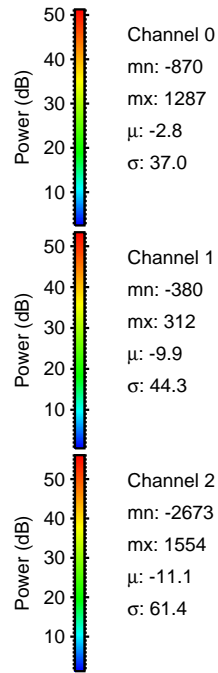
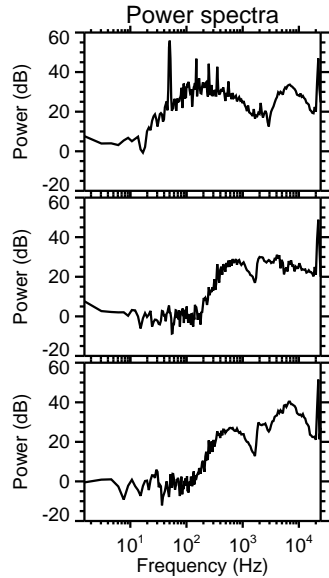
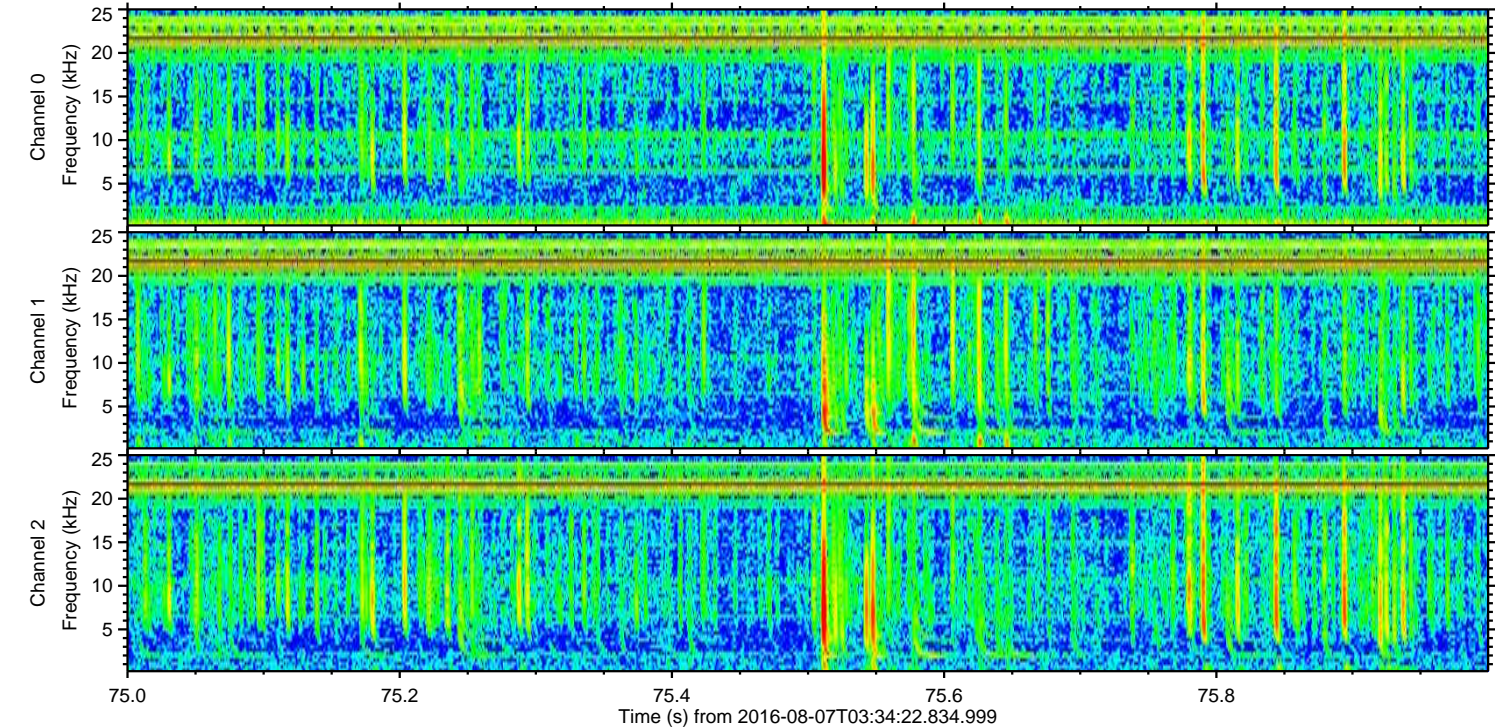
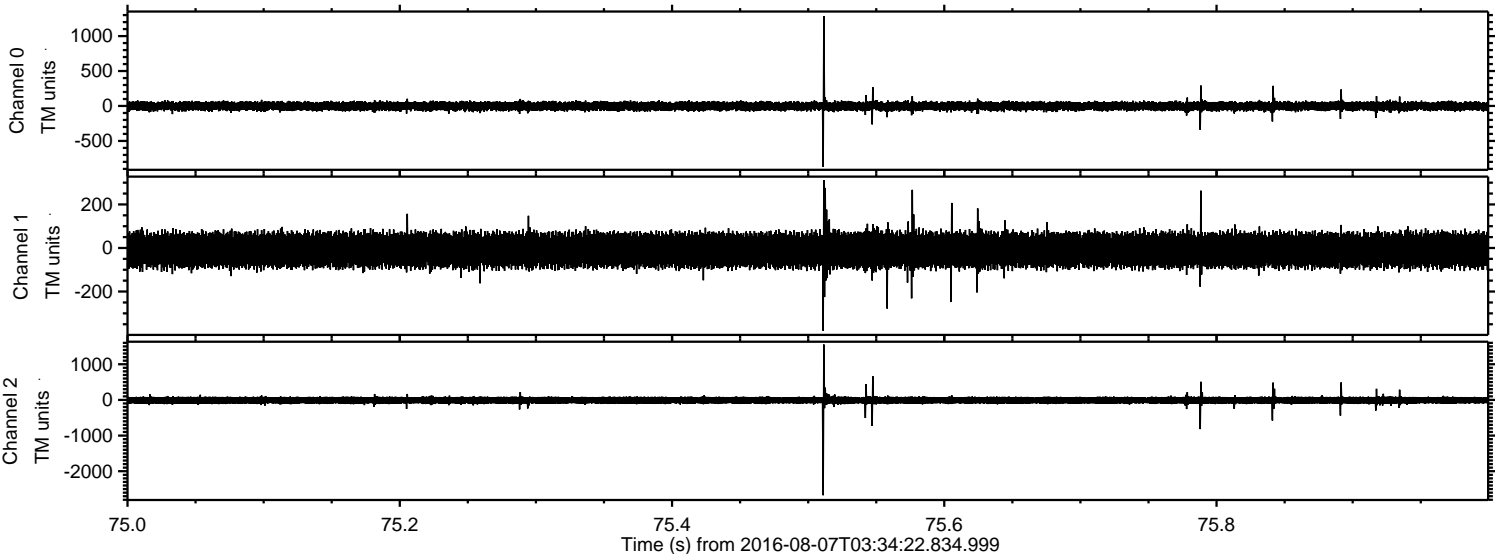

Processed Sun Aug 7 05:43:02 2016 by ELM ver.2012-10-06 from 001__elm20160807_033421__dat00.bin

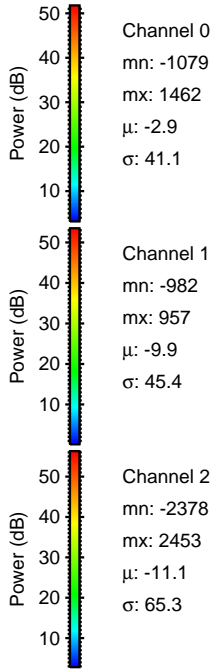
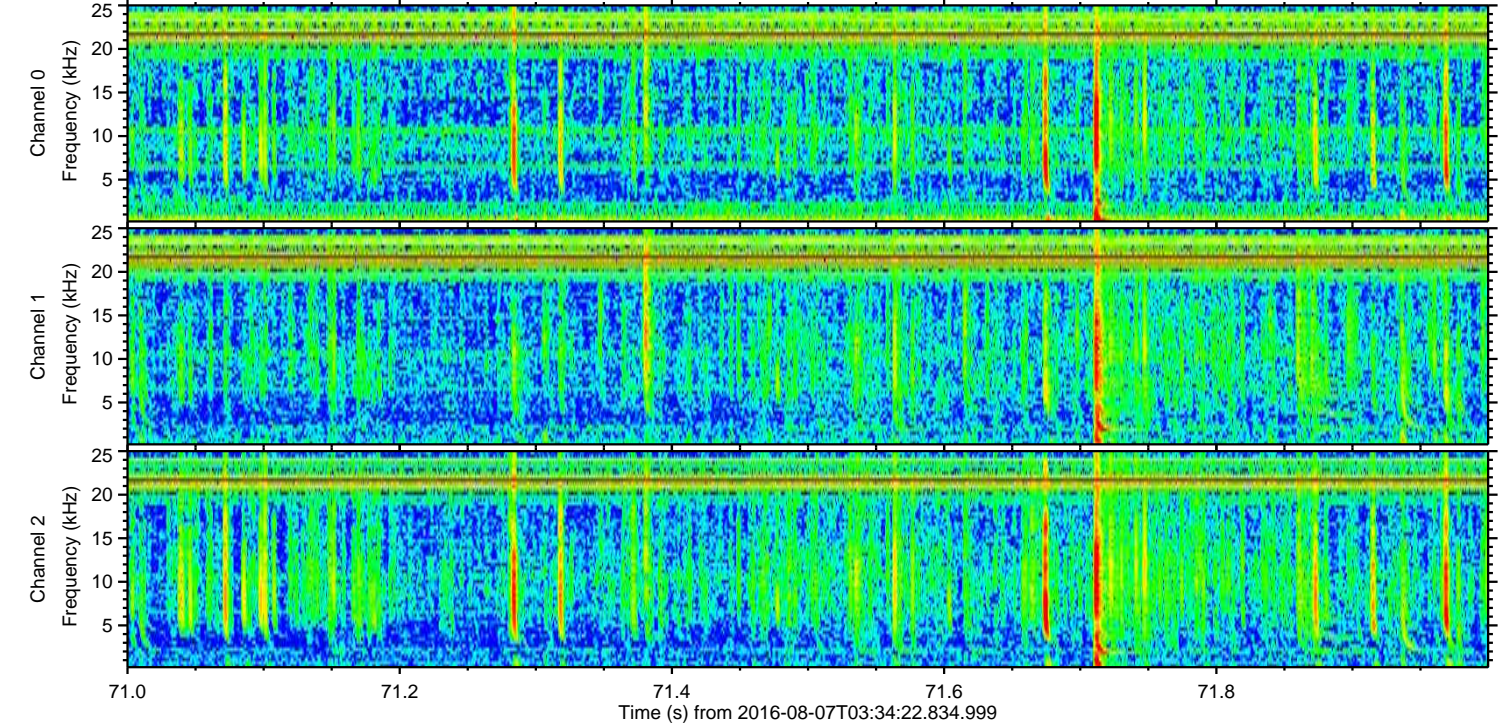
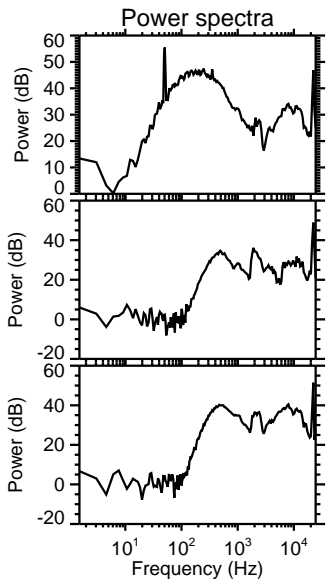
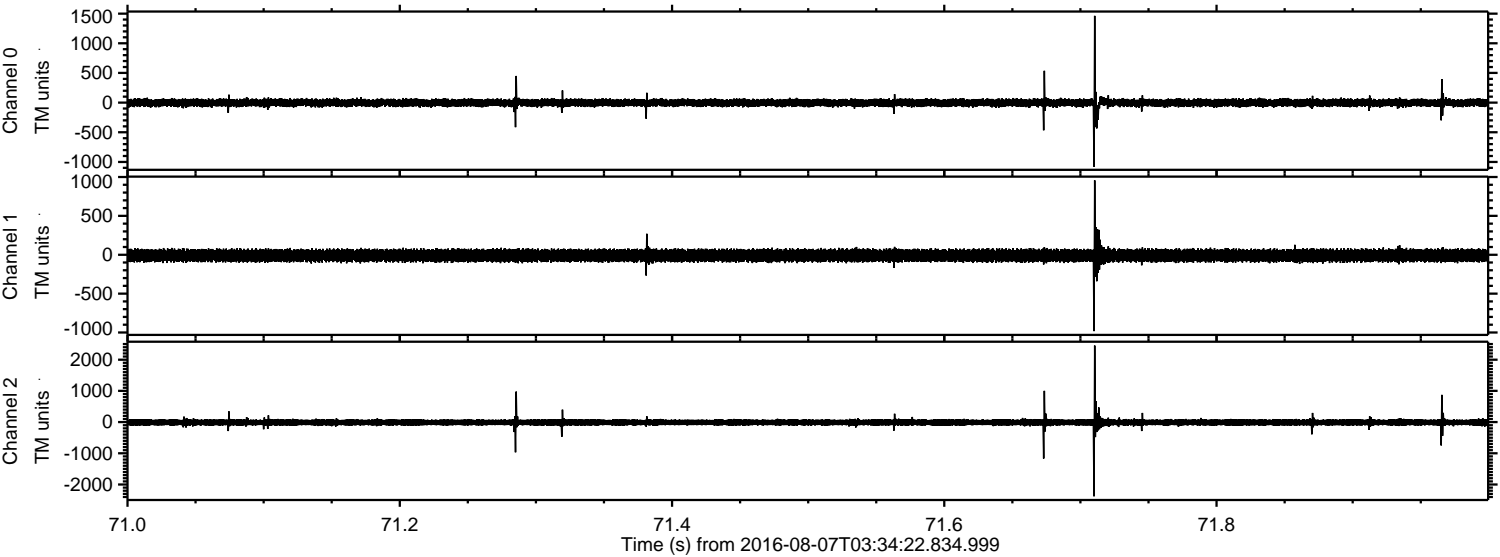

ELMAVAN 3D WAVEFORMS (Measured data sampled at 50 kHz) 51000 packets of 144 samples from 2016-08-07T03:34:22.834.999. Part 109/147

Processed Sun Aug 7 05:43:03 2016 by ELM ver.2012-10-06 from 001__elm20160807_033421__dat00.bin

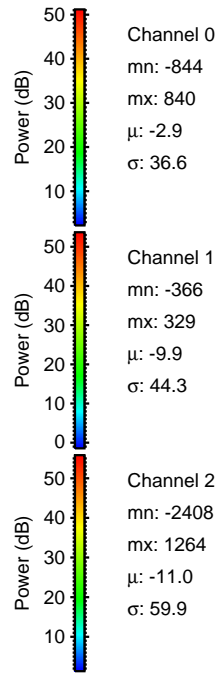
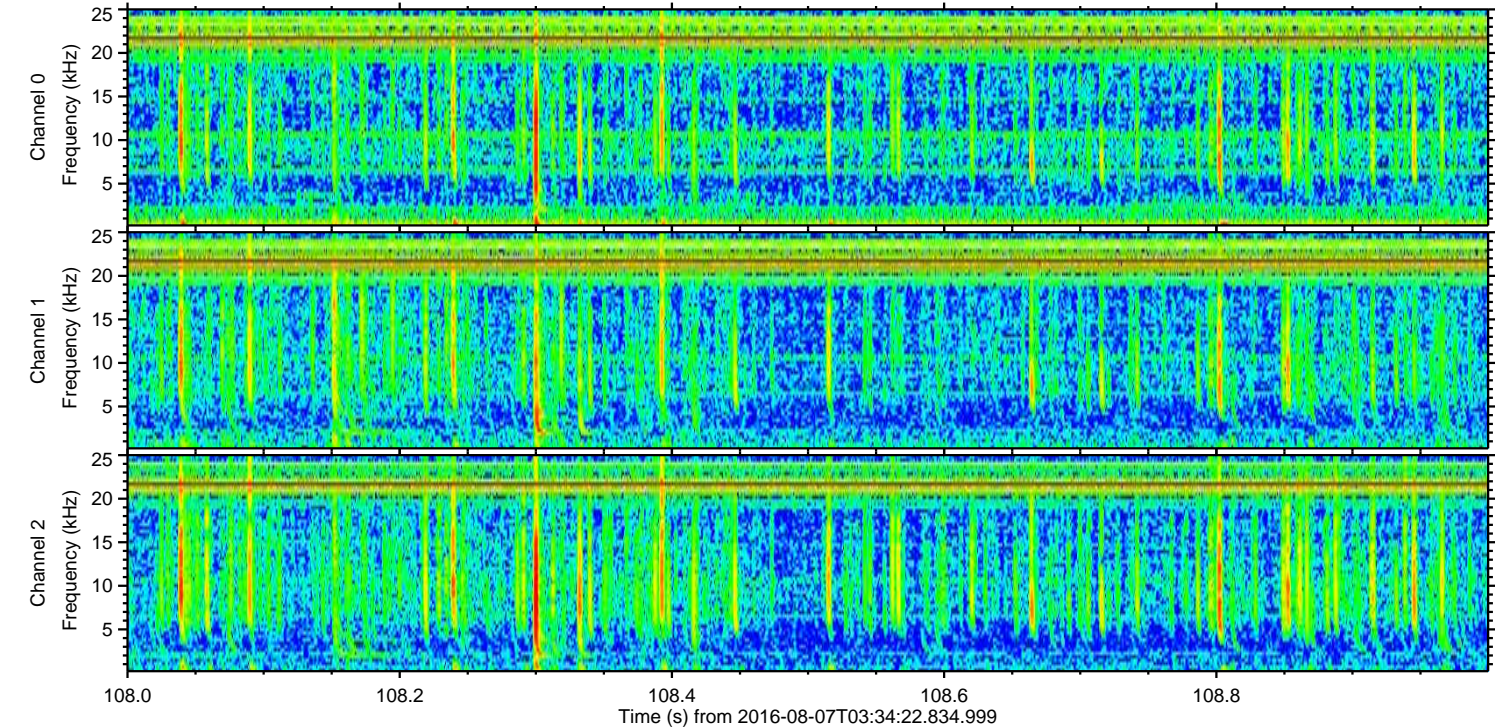
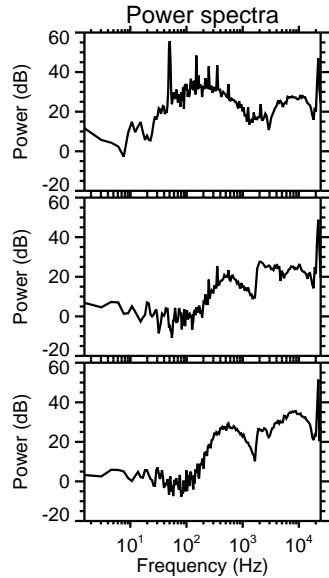
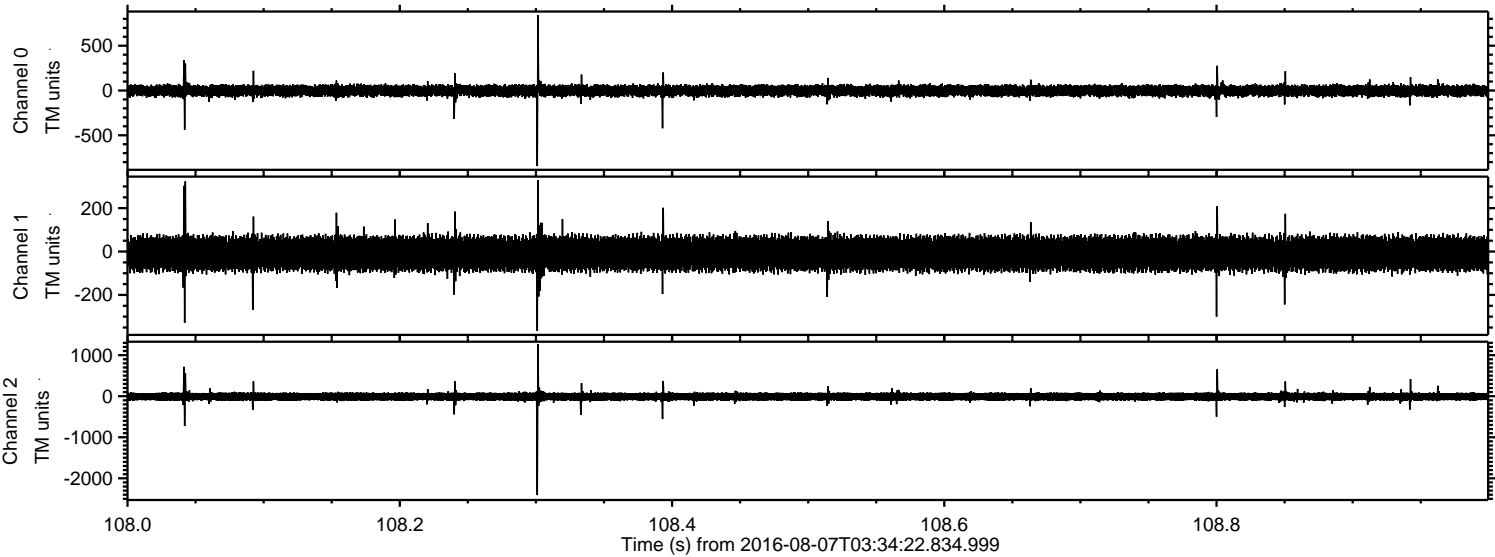

Processed Sun Aug 7 05:43:04 2016 by ELM ver.2012-10-06 from 001__elm20160807_033421__dat00.bin

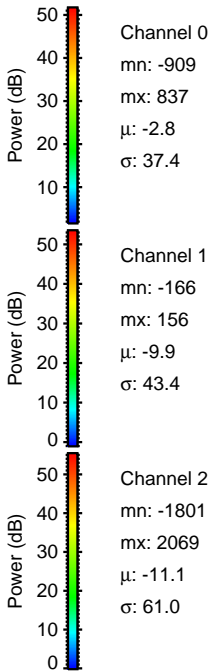
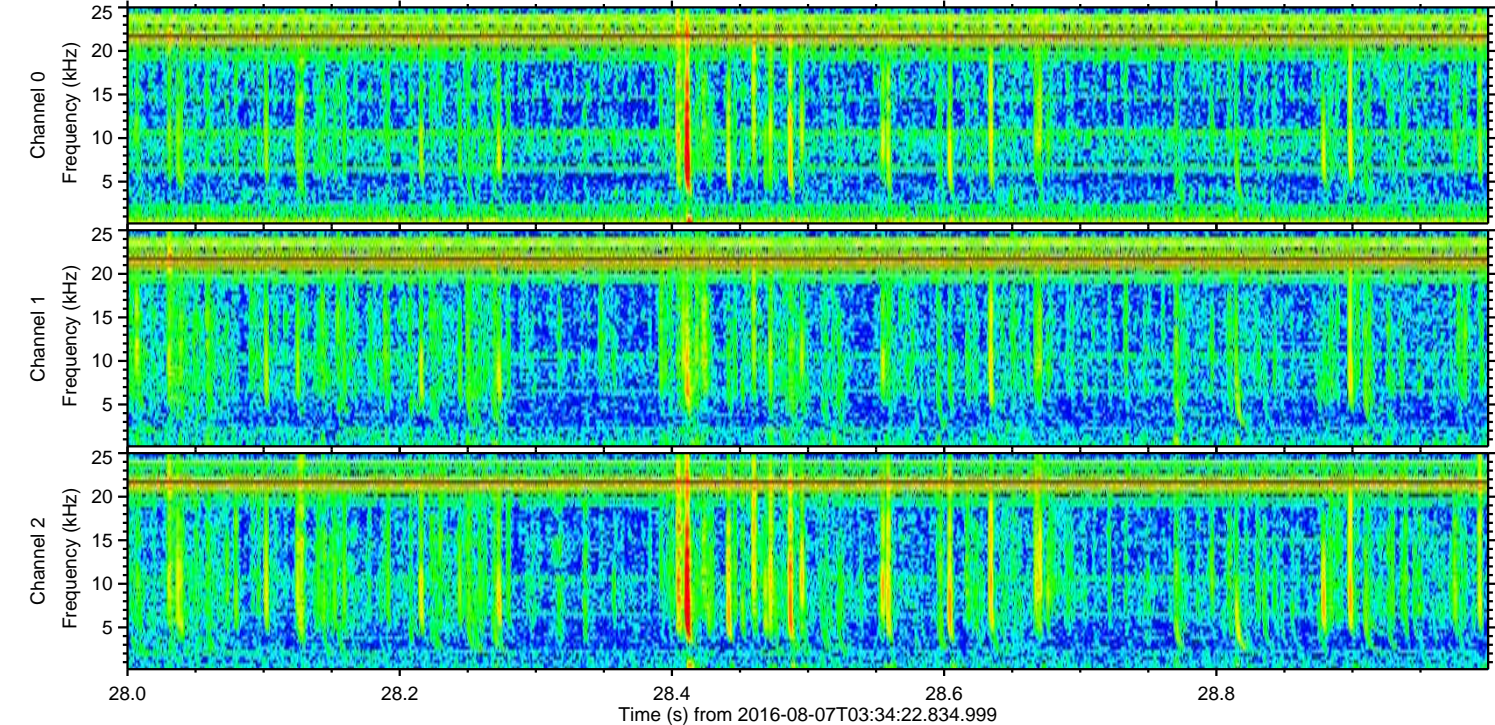
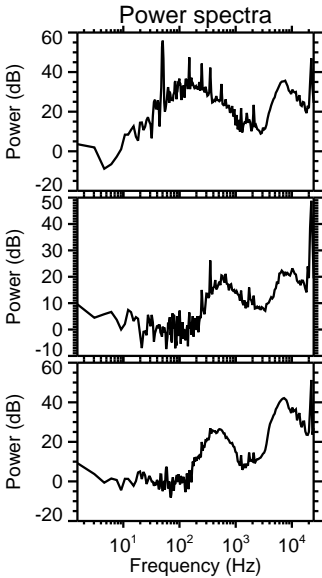
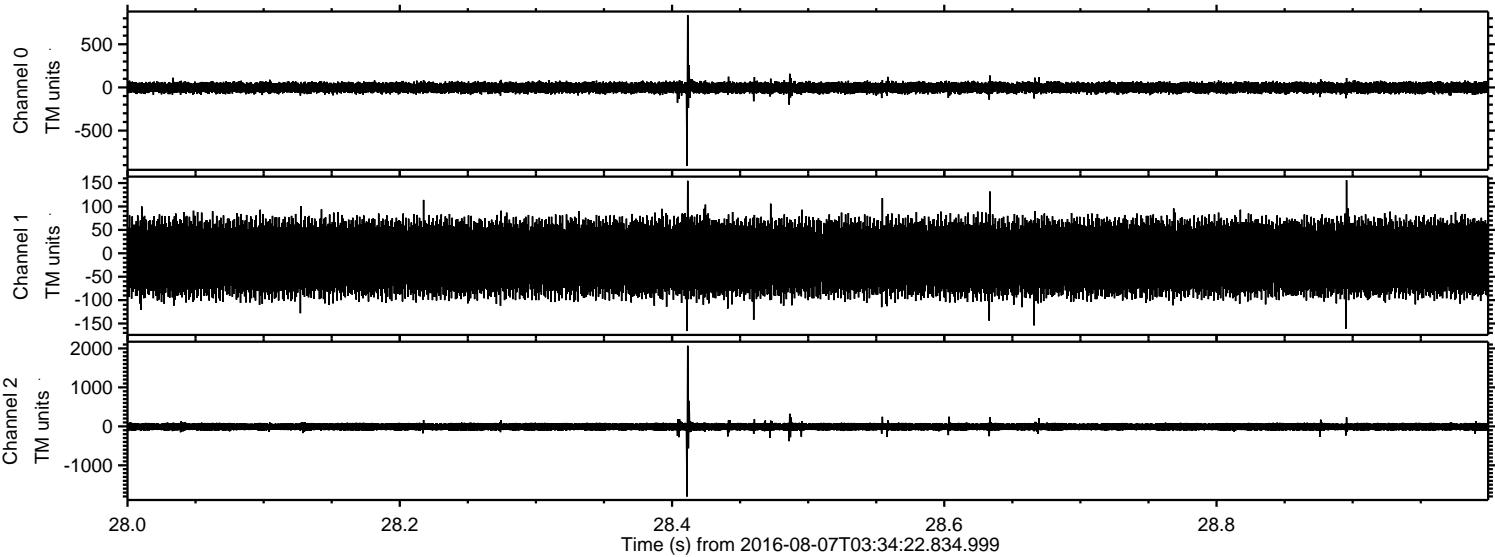

Processed Sun Aug 7 05:43:05 2016 by ELM ver.2012-10-06 from 001__elm20160807_033421__dat00.bin

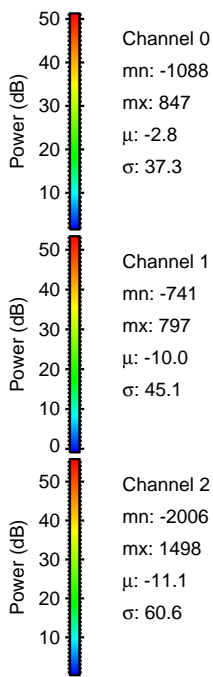
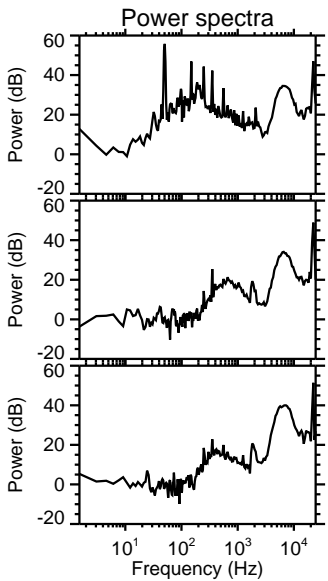
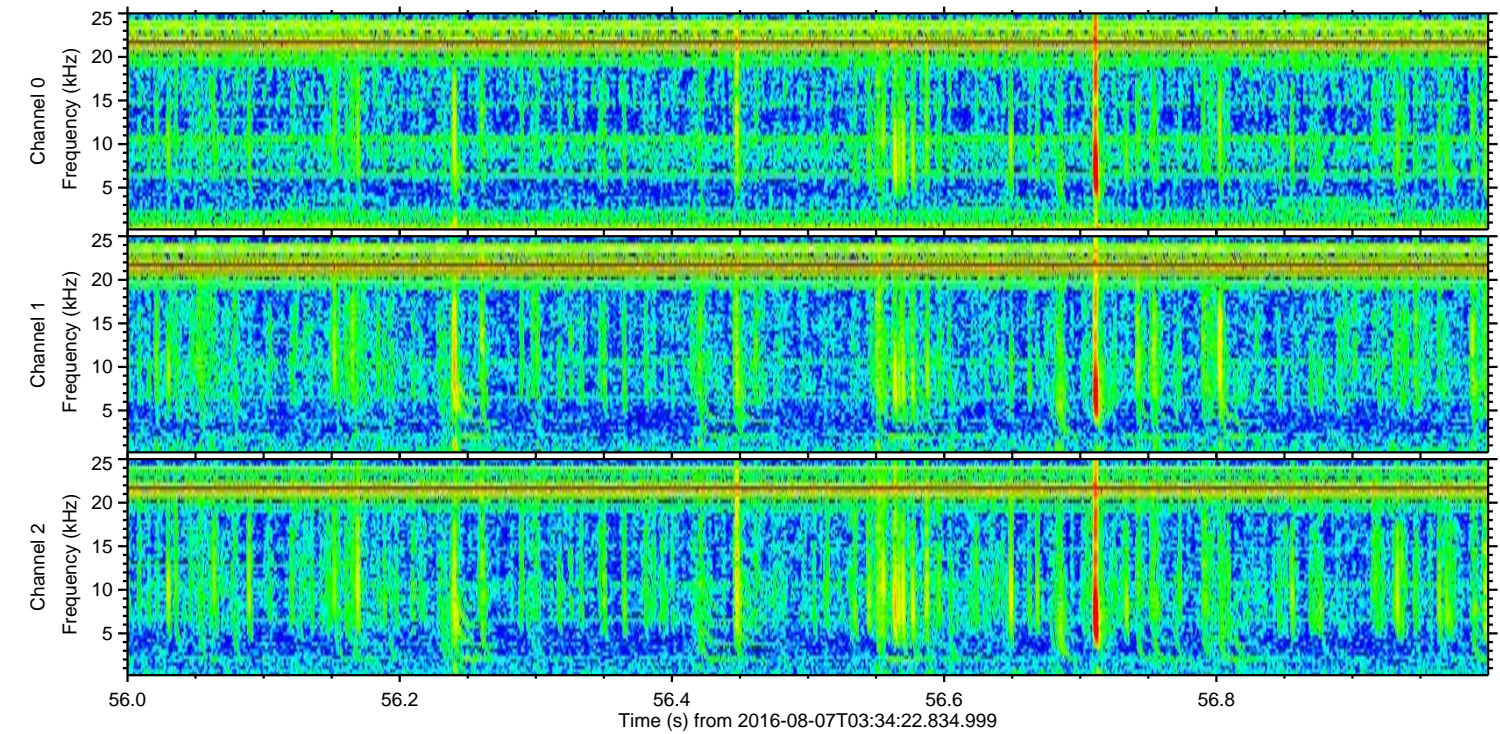
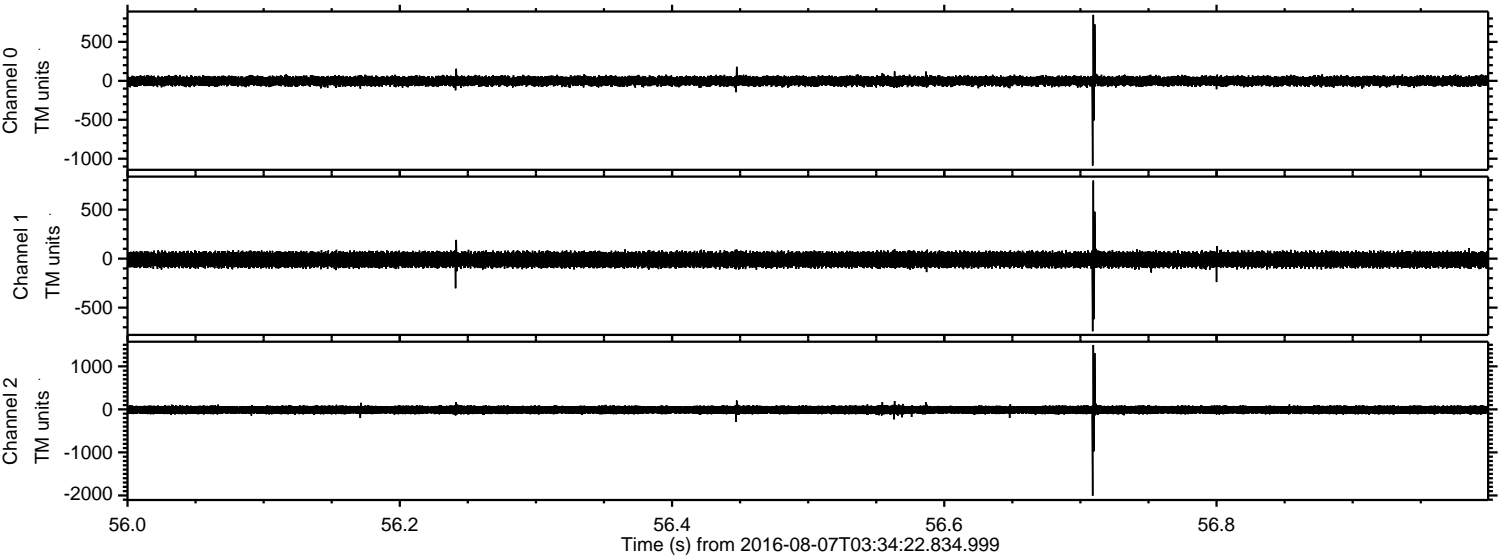

Channel 0
mn: -1088
mx: 847
 μ : -2.8
 σ : 37.3

Channel 1
mn: -741
mx: 797
 μ : -10.0
 σ : 45.1

Channel 2
mn: -2006
mx: 1498
 μ : -11.1
 σ : 60.6

Processed Sun Aug 7 05:43:06 2016 by ELM ver.2012-10-06 from 001__elm20160807_033421__dat00.bin

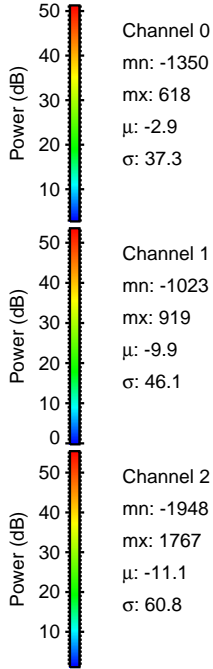
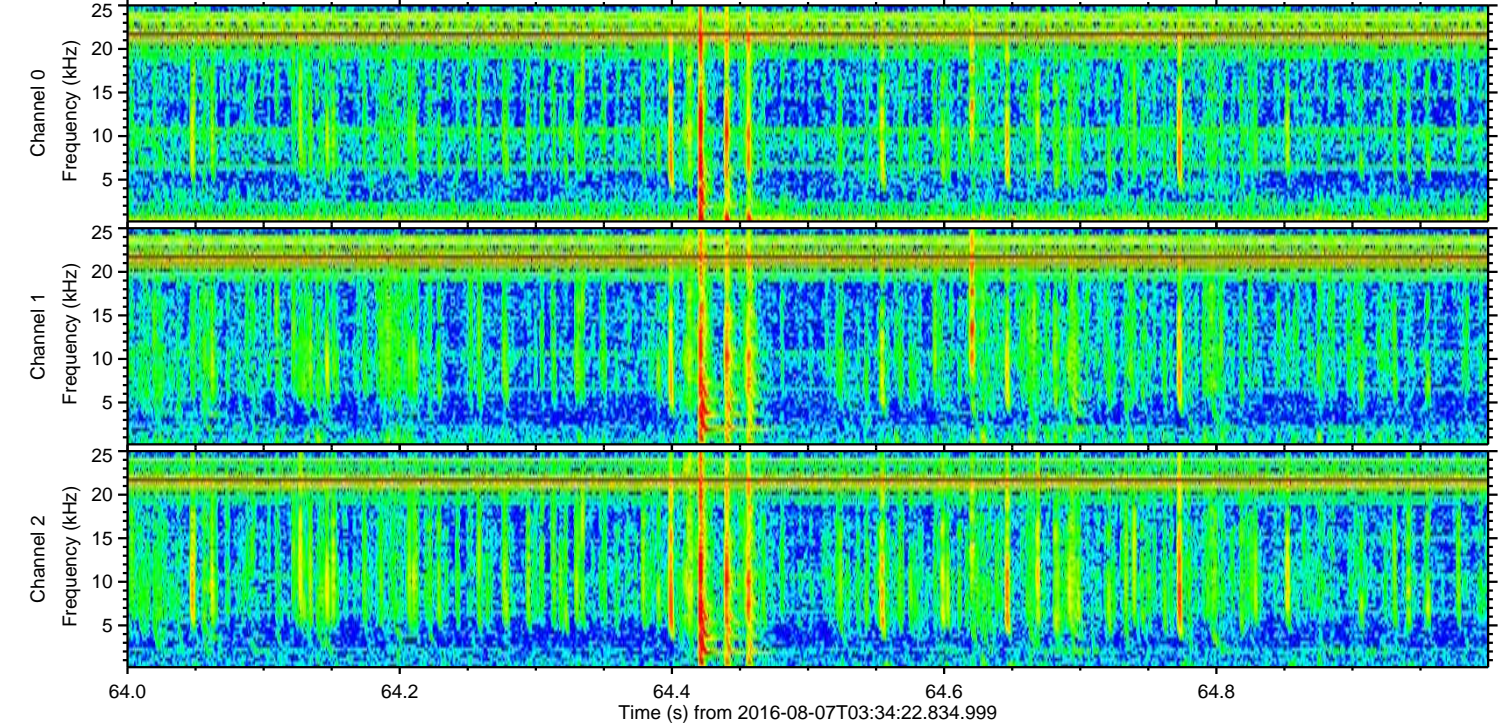
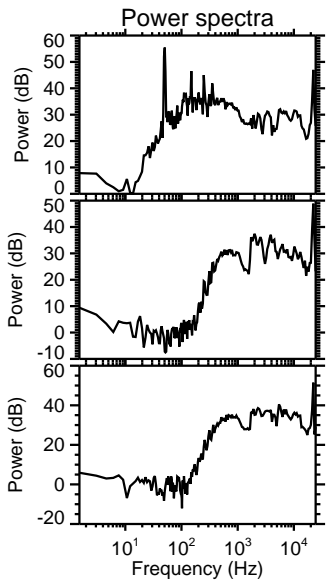
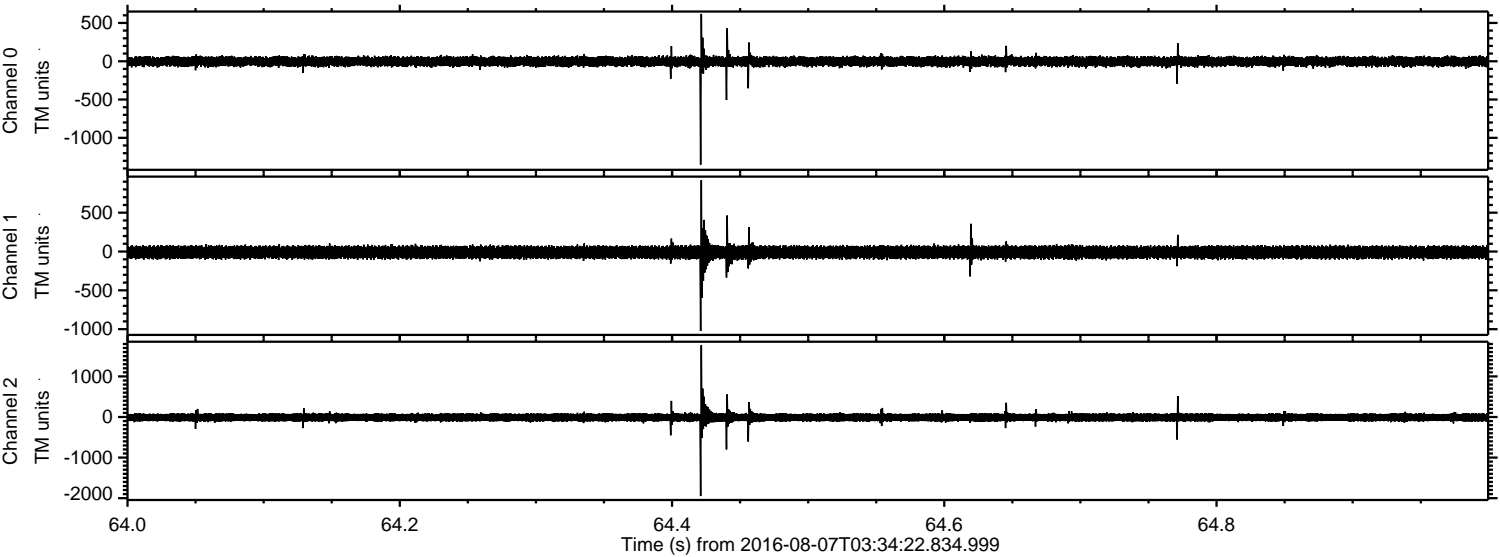

Processed Sun Aug 7 05:43:07 2016 by ELM ver.2012-10-06 from 001__elm20160807_033421__dat00.bin

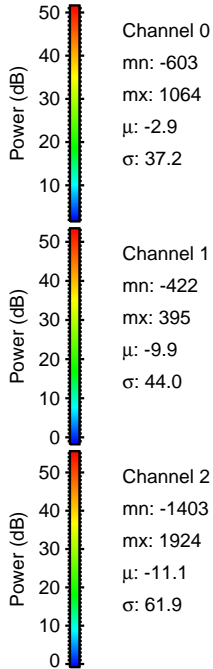
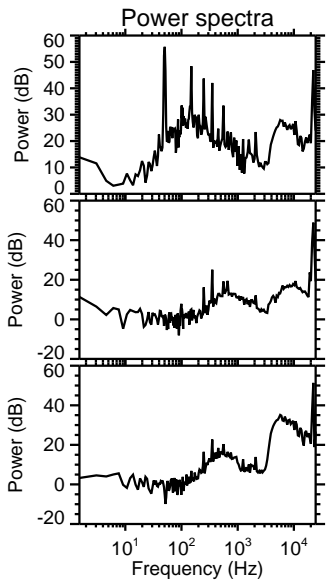
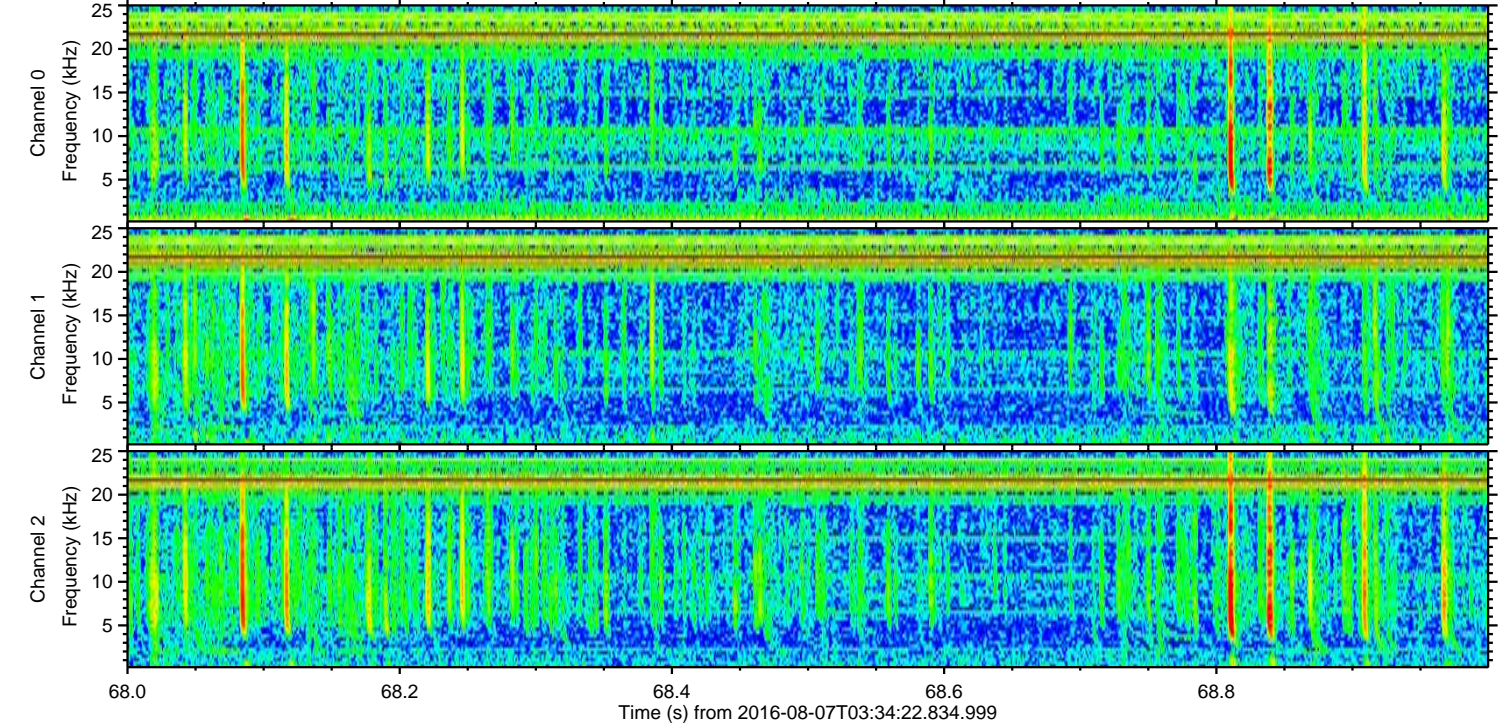
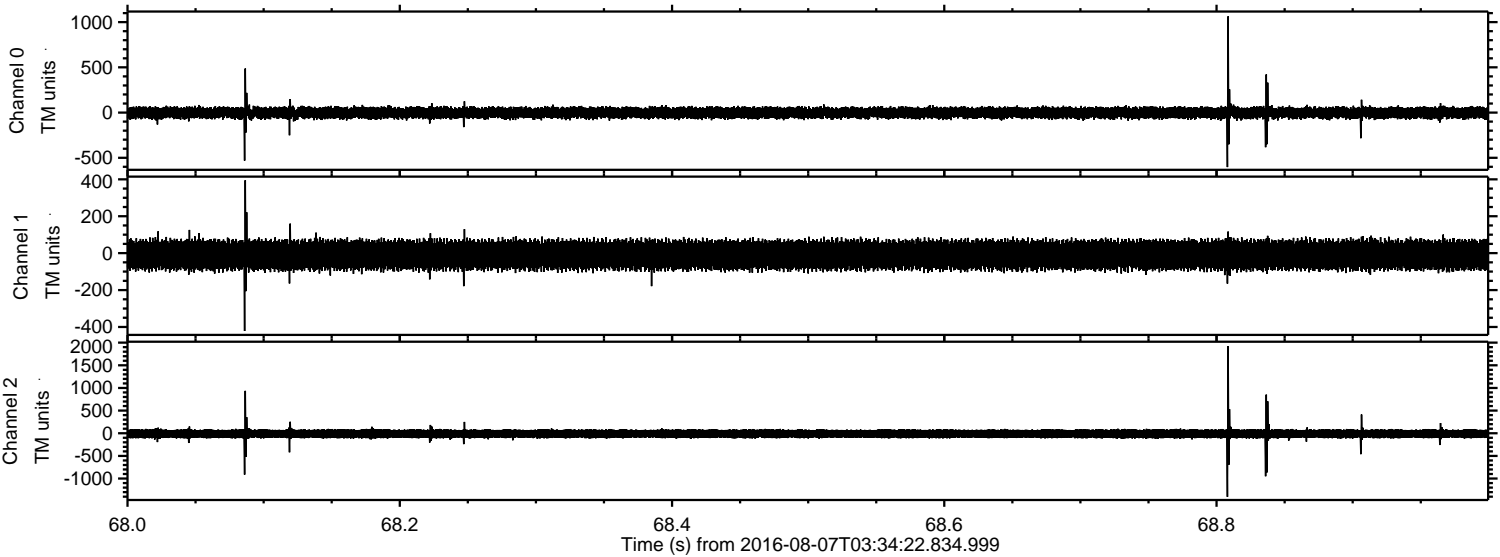

Processed Sun Aug 7 05:43:08 2016 by ELM ver.2012-10-06 from 001__elm20160807_033421__dat00.bin

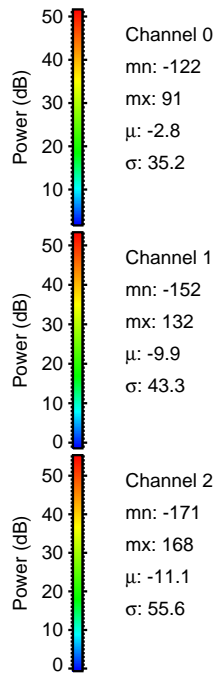
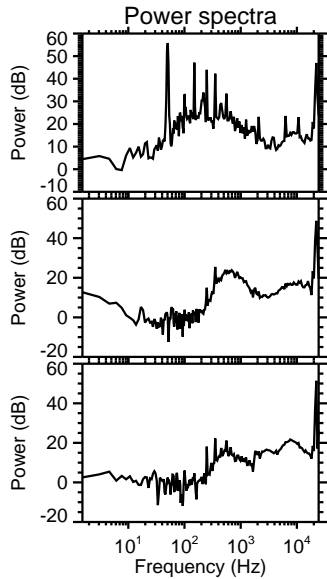
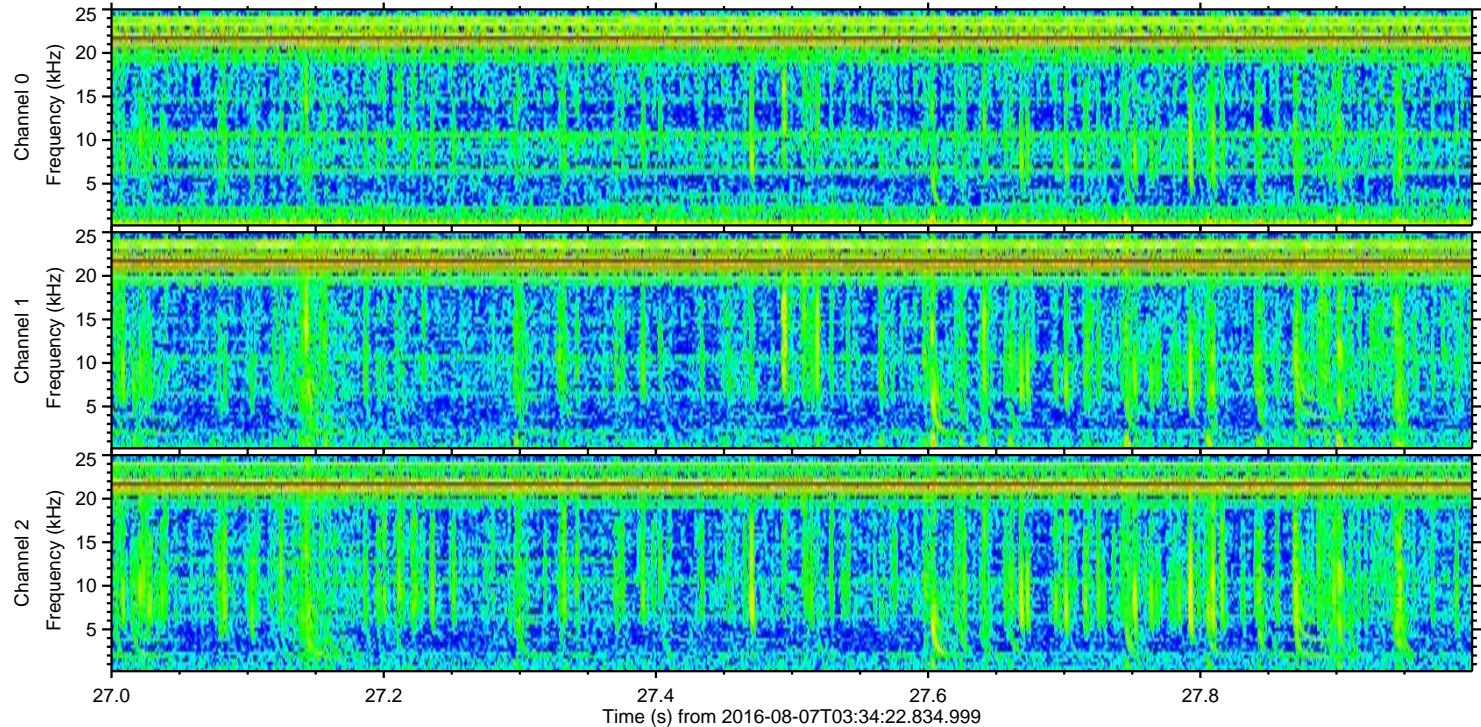
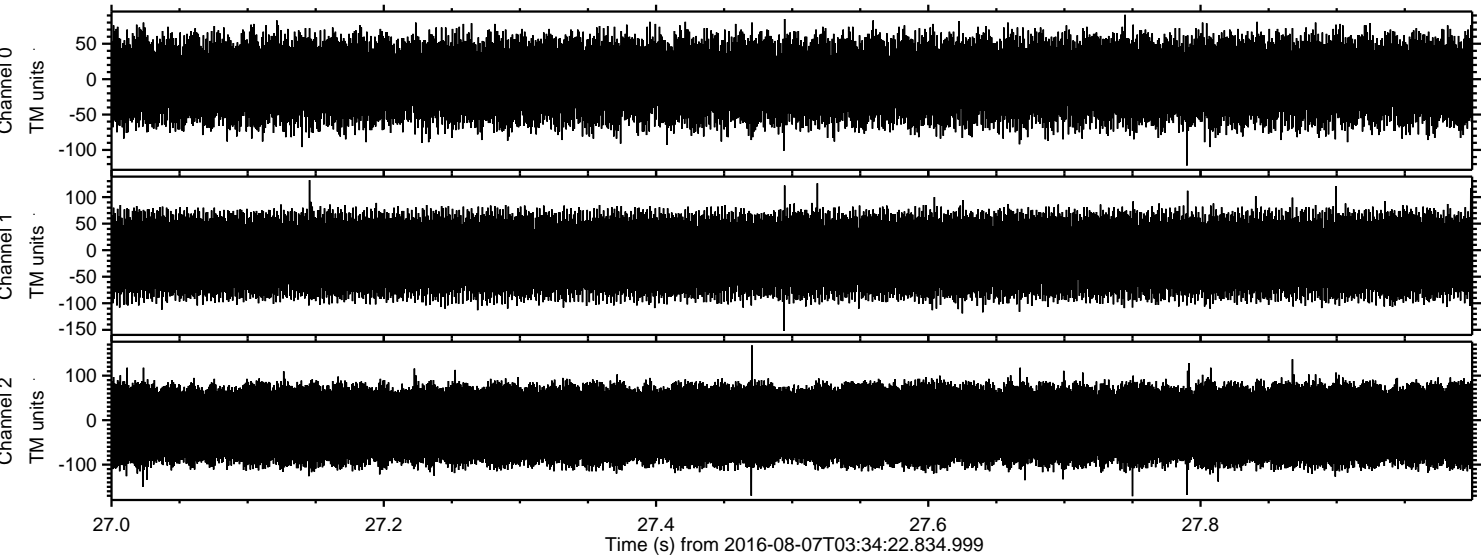

Channel 0
mn: -122
mx: 91
 μ : -2.8
 σ : 35.2

Channel 1
mn: -152
mx: 132
 μ : -9.9
 σ : 43.3

Channel 2
mn: -171
mx: 168
 μ : -11.1
 σ : 55.6