

ELMAVAN 3D WAVEFORMS (Measured data sampled at 50 kHz) 51000 packets of 144 samples from 2016-08-07T03:29:22.612.999.

Processed Sun Aug 7 05:36:46 2016 by ELM ver.2012-10-06 from 001__elm20160807_032921__dat00.bin

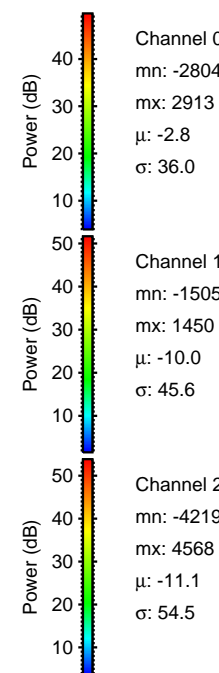
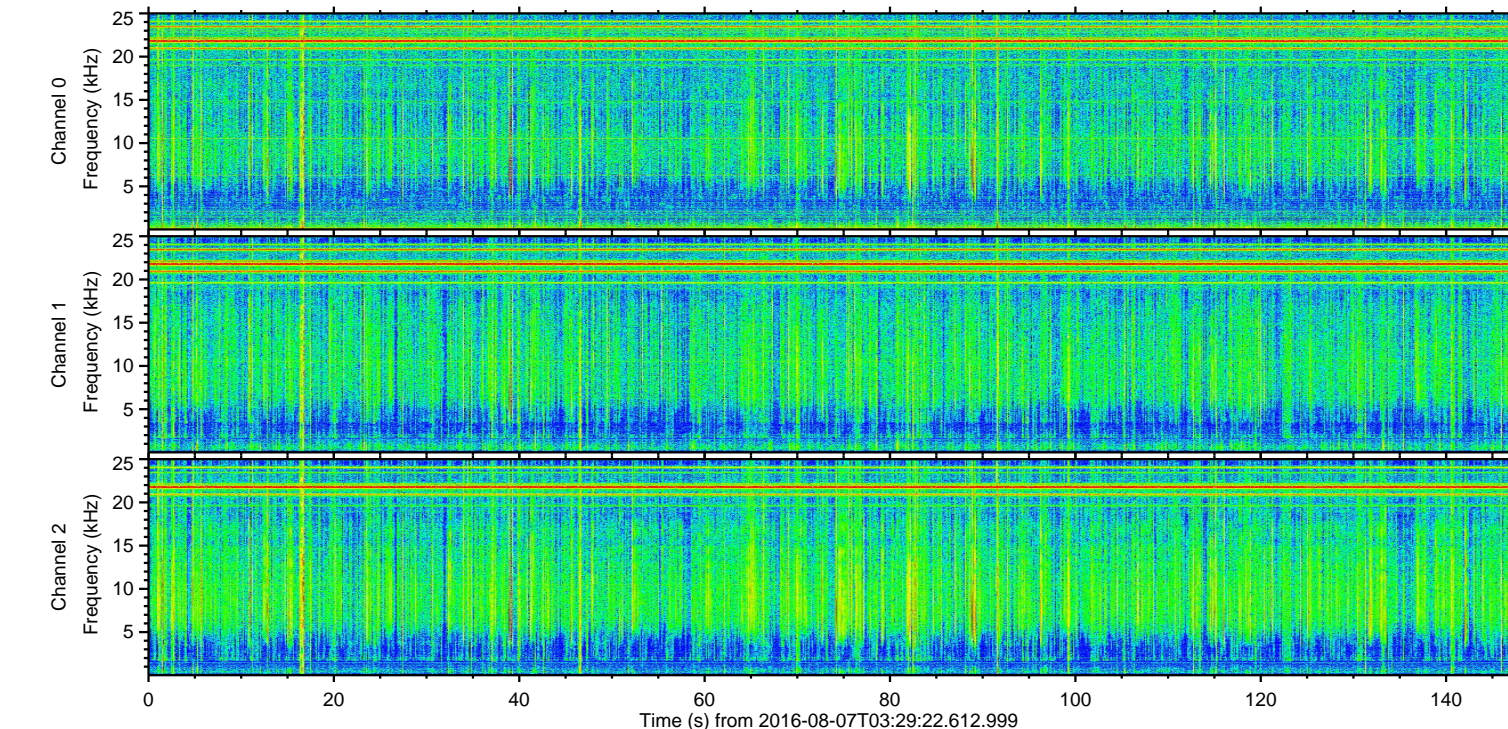
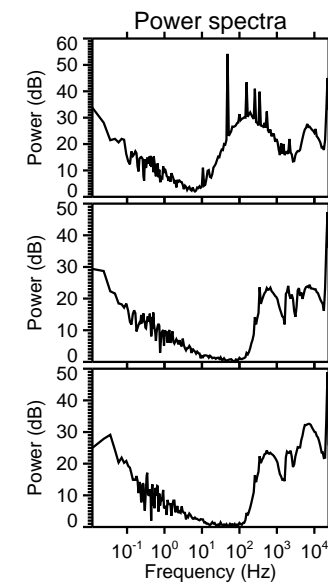
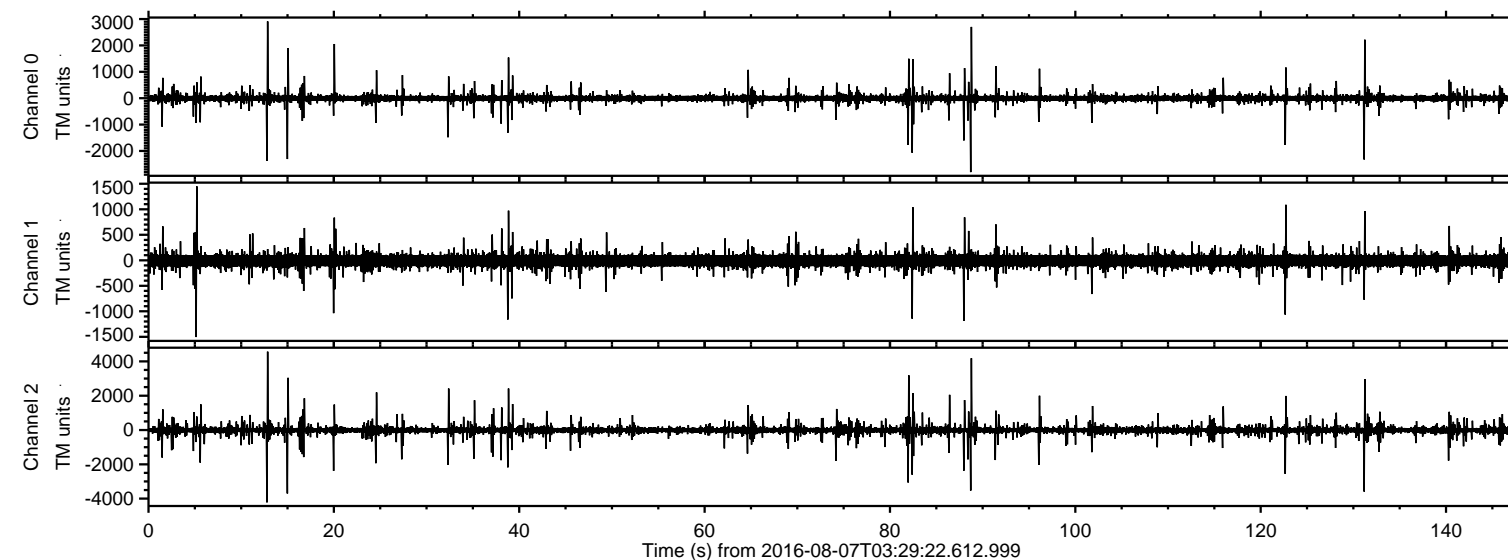

ELMAVAN 3D WAVEFORMS (Measured data sampled at 50 kHz) 51000 packets of 144 samples from 2016-08-07T03:29:22.612.999. Part 13/147

Processed Sun Aug 7 05:36:58 2016 by ELM ver.2012-10-06 from 001__elm20160807_032921__dat00.bin

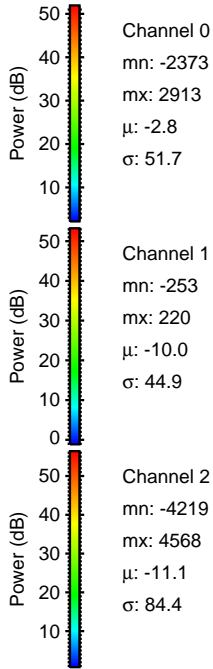
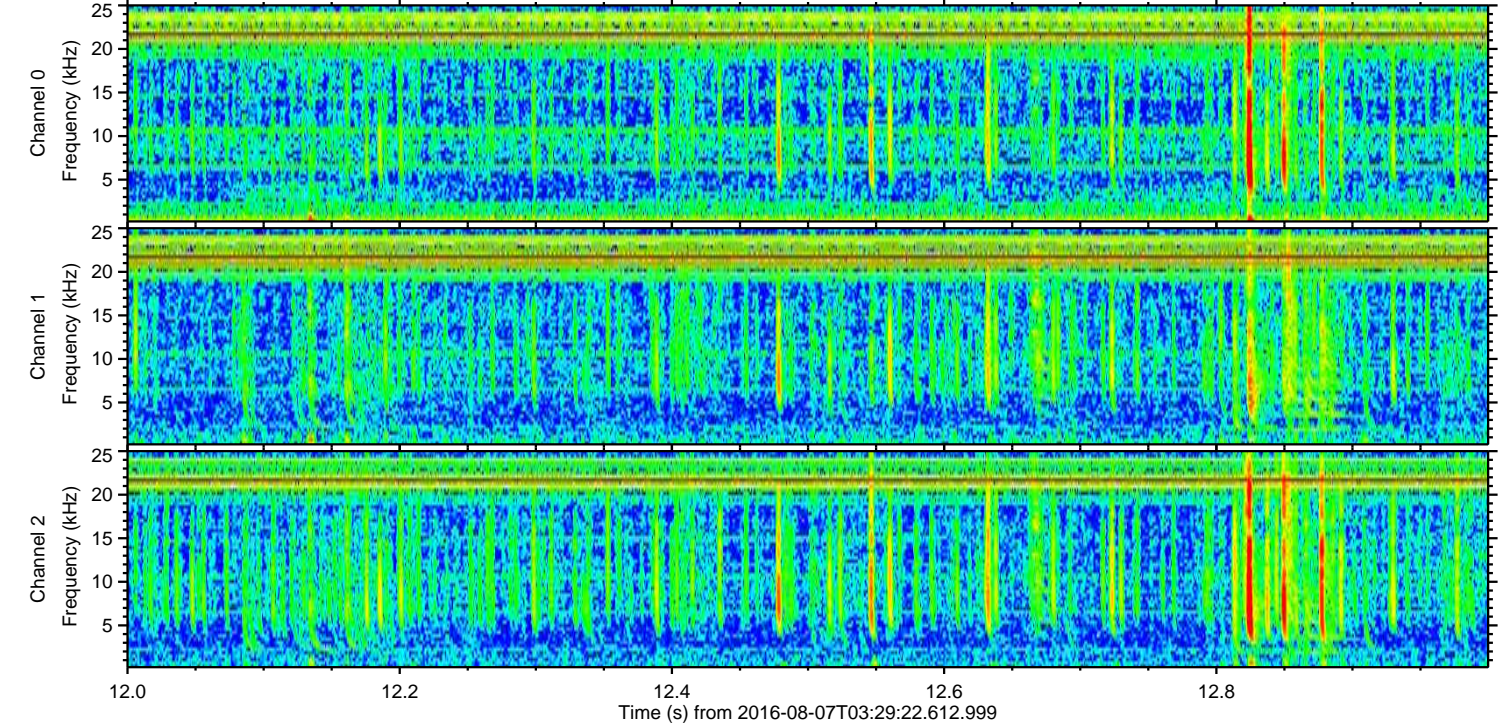
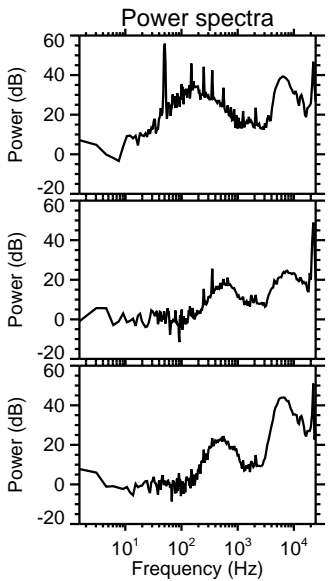
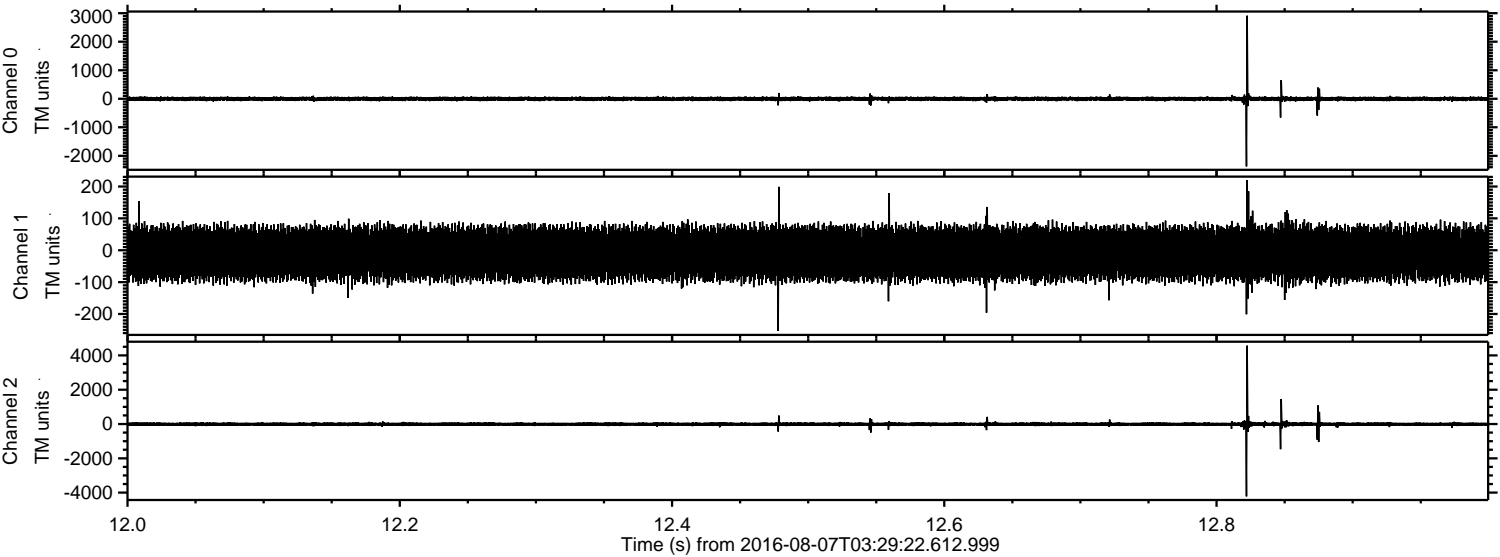

Channel 0
mn: -2373
mx: 2913
 μ : -2.8
 σ : 51.7

Channel 1
mn: -253
mx: 220
 μ : -10.0
 σ : 44.9

Channel 2
mn: -4219
mx: 4568
 μ : -11.1
 σ : 84.4

Processed Sun Aug 7 05:36:59 2016 by ELM ver.2012-10-06 from 001__elm20160807_032921__dat00.bin

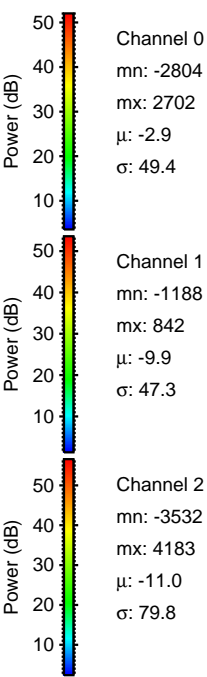
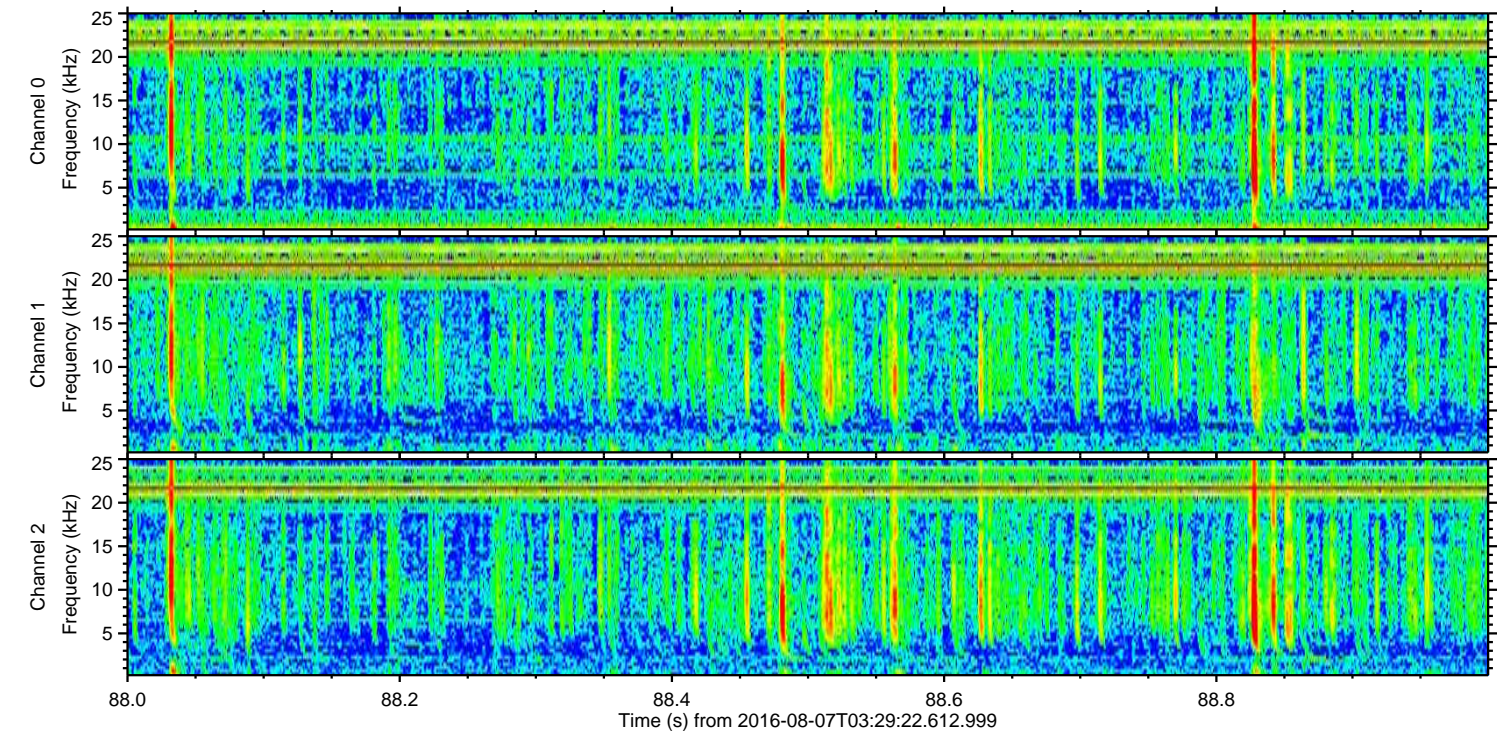
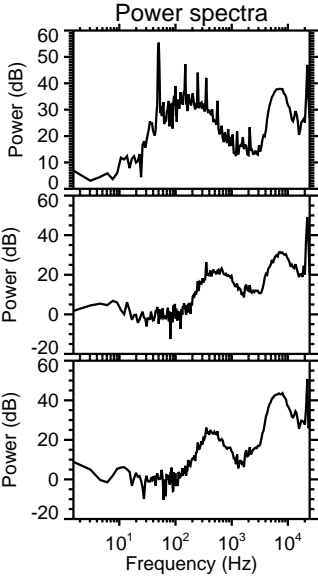
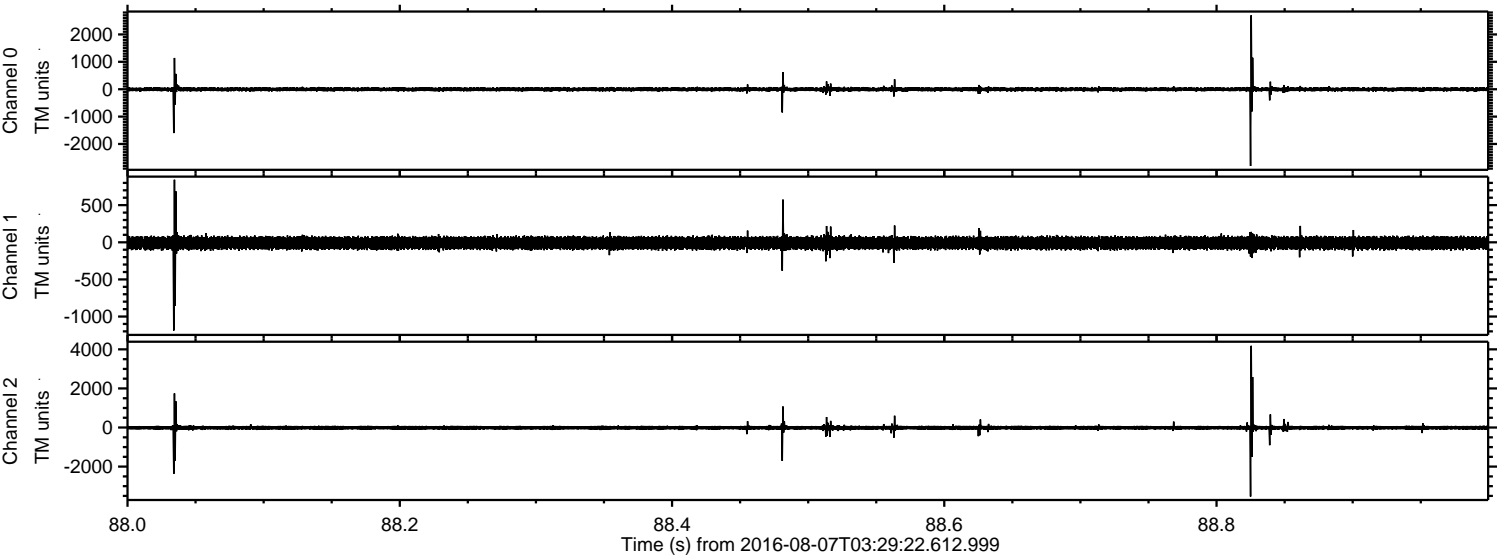

Channel 0
mn: -2804
mx: 2702
 μ : -2.9
 σ : 49.4

Channel 1
mn: -1188
mx: 842
 μ : -9.9
 σ : 47.3

Channel 2
mn: -3532
mx: 4183
 μ : -11.0
 σ : 79.8

ELMAVAN 3D WAVEFORMS (Measured data sampled at 50 kHz) 51000 packets of 144 samples from 2016-08-07T03:29:22.612.999. Part 16/147

Processed Sun Aug 7 05:37:00 2016 by ELM ver.2012-10-06 from 001__elm20160807_032921__dat00.bin

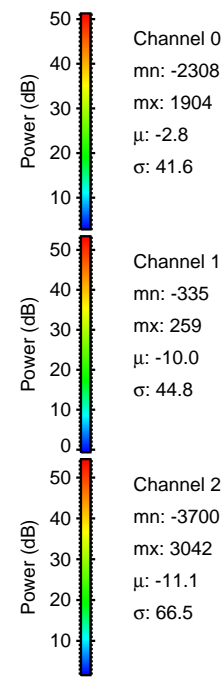
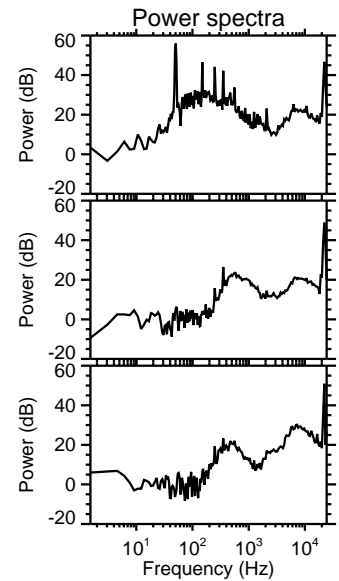
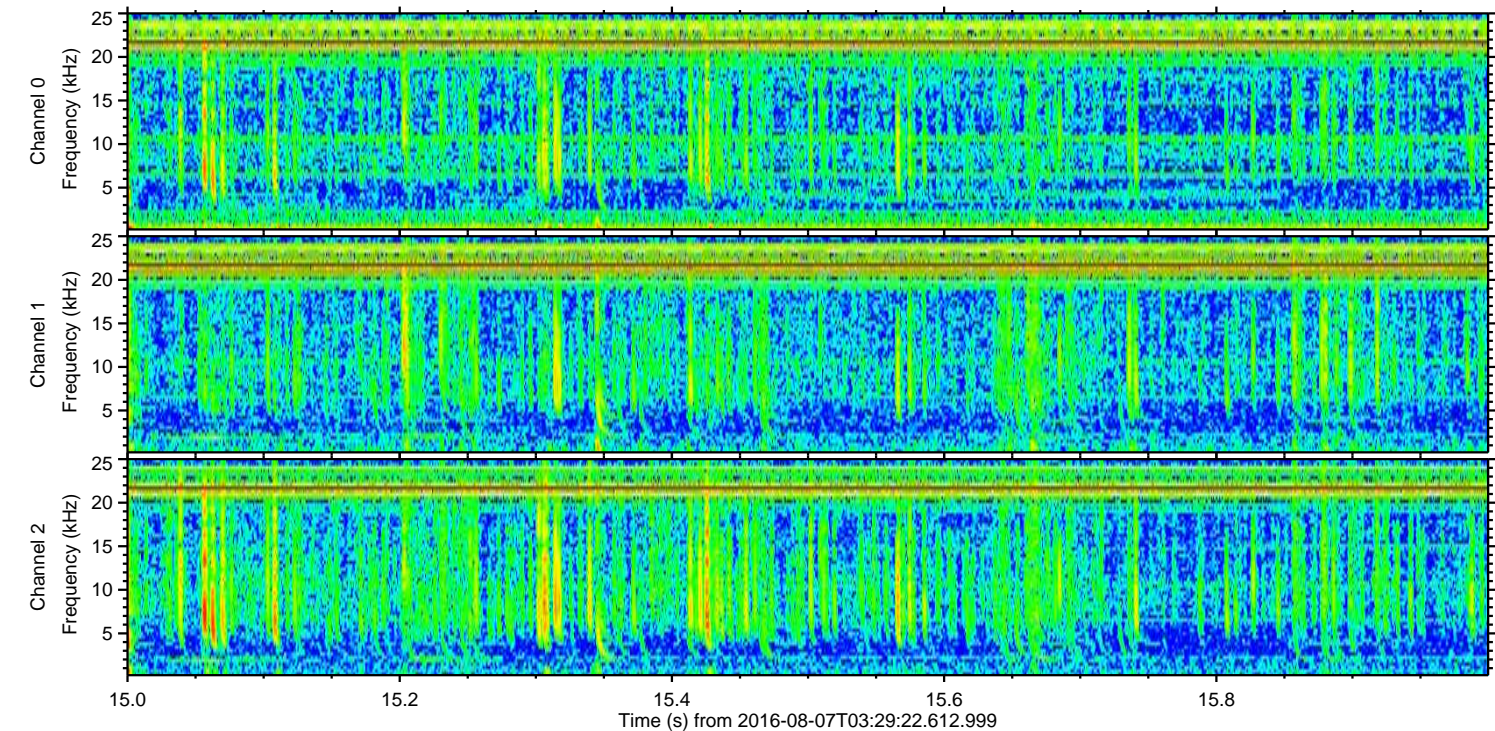
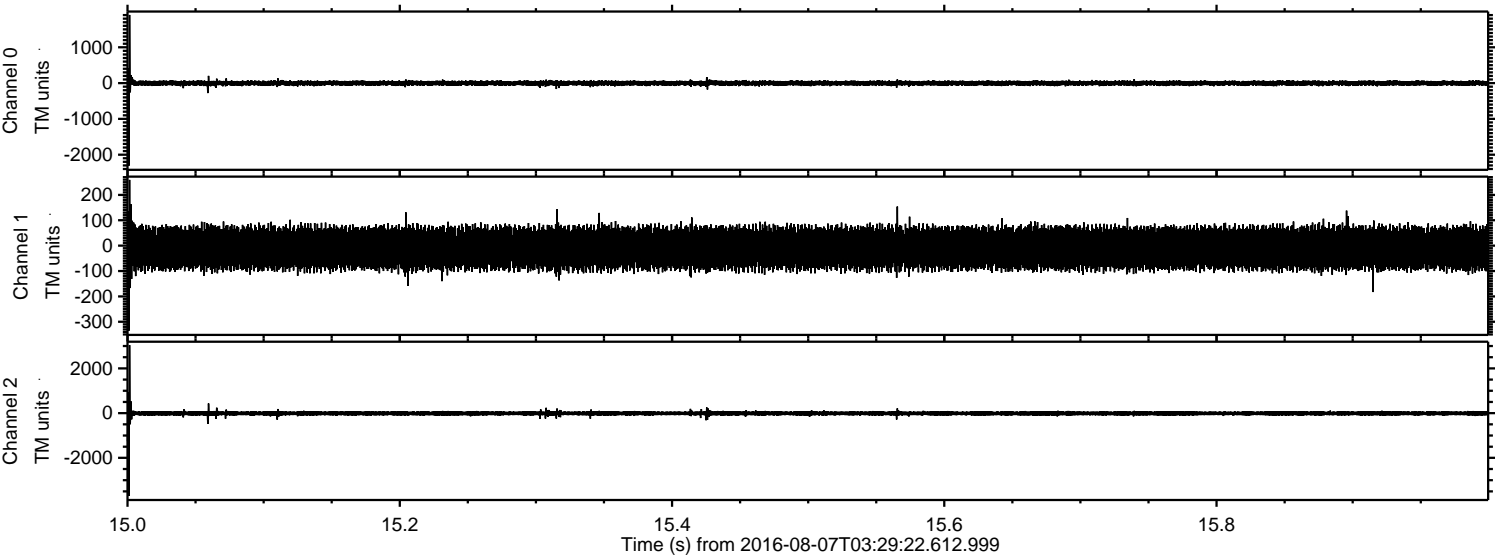

ELMAVAN 3D WAVEFORMS (Measured data sampled at 50 kHz) 51000 packets of 144 samples from 2016-08-07T03:29:22.612.999. Part 132/147

Processed Sun Aug 7 05:37:01 2016 by ELM ver.2012-10-06 from 001__elm20160807_032921__dat00.bin

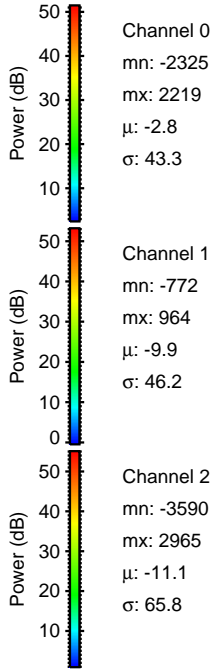
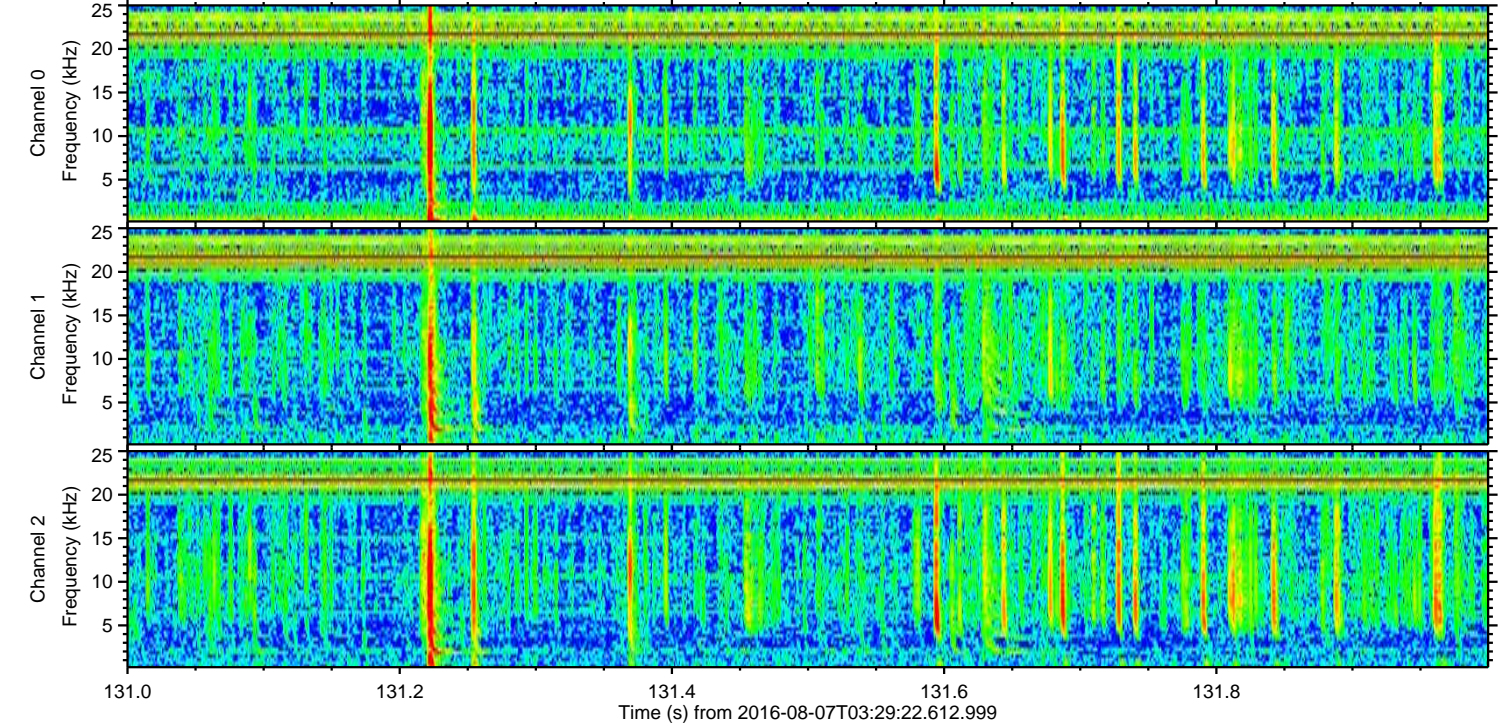
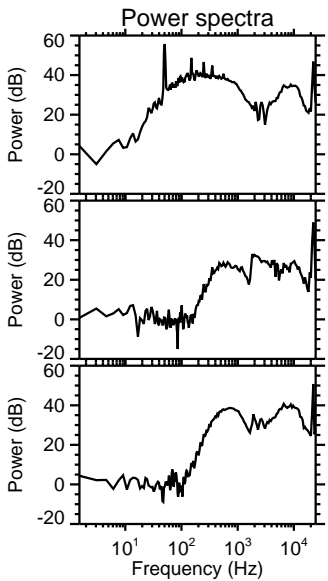
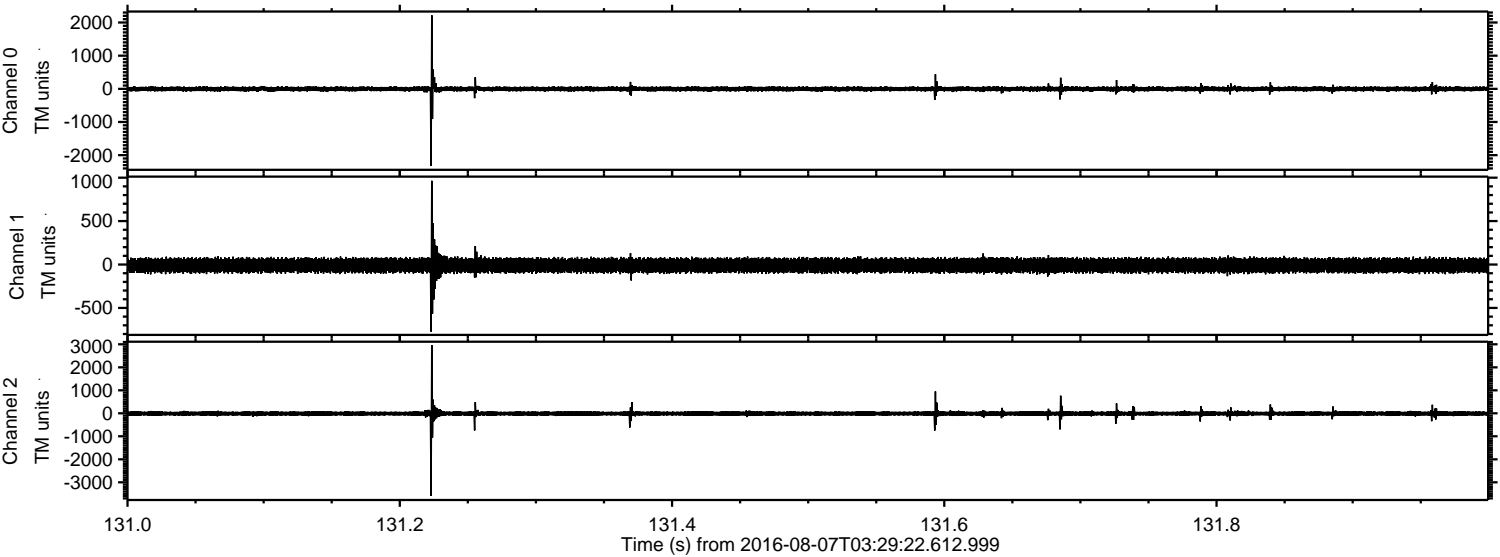

Processed Sun Aug 7 05:37:01 2016 by ELM ver.2012-10-06 from 001__elm20160807_032921__dat00.bin

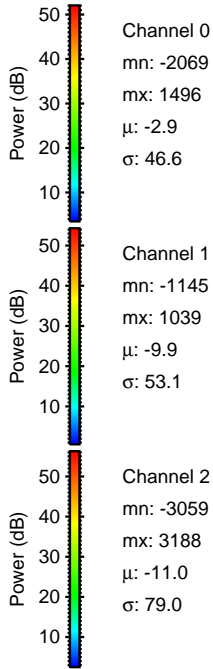
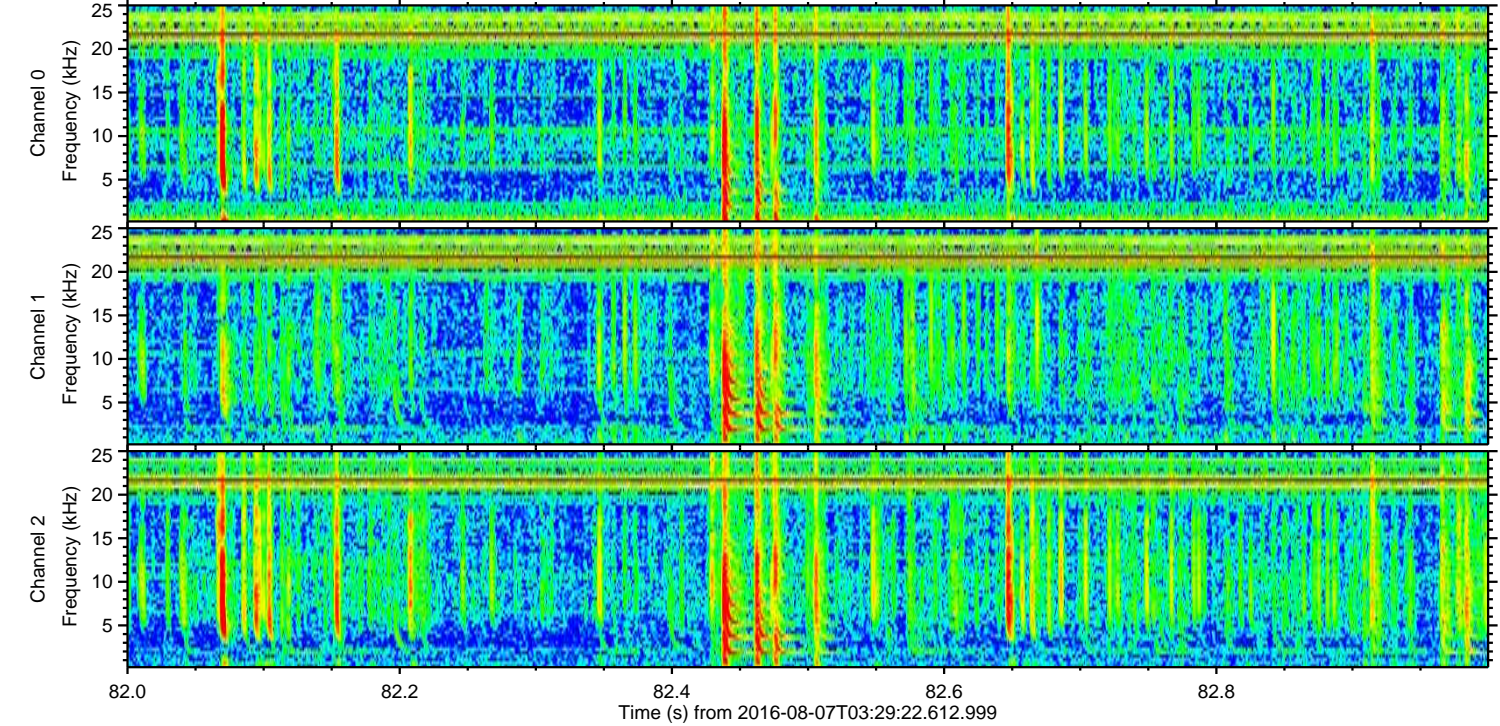
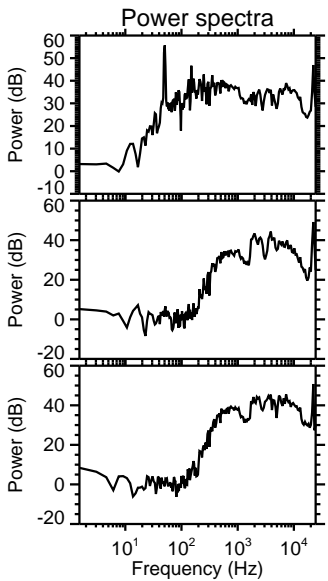
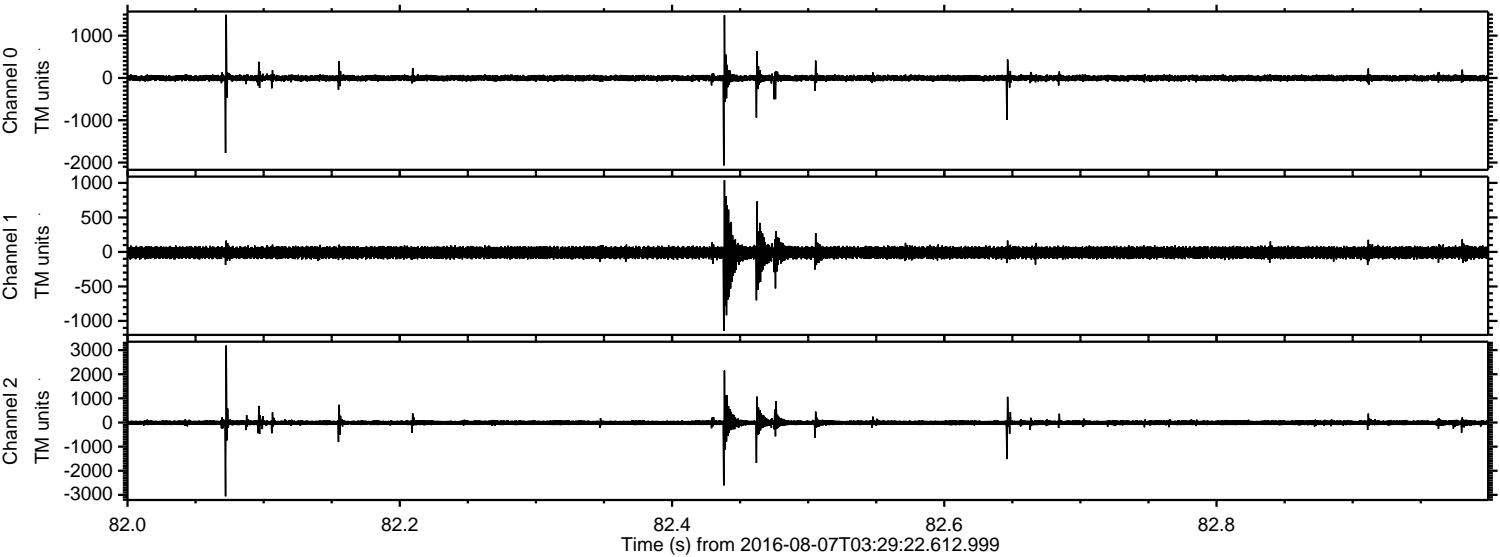

ELMAVAN 3D WAVEFORMS (Measured data sampled at 50 kHz) 51000 packets of 144 samples from 2016-08-07T03:29:22.612.999. Part 123/147

Processed Sun Aug 7 05:37:02 2016 by ELM ver.2012-10-06 from 001__elm20160807_032921__dat00.bin

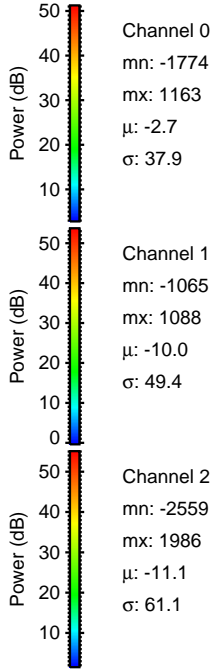
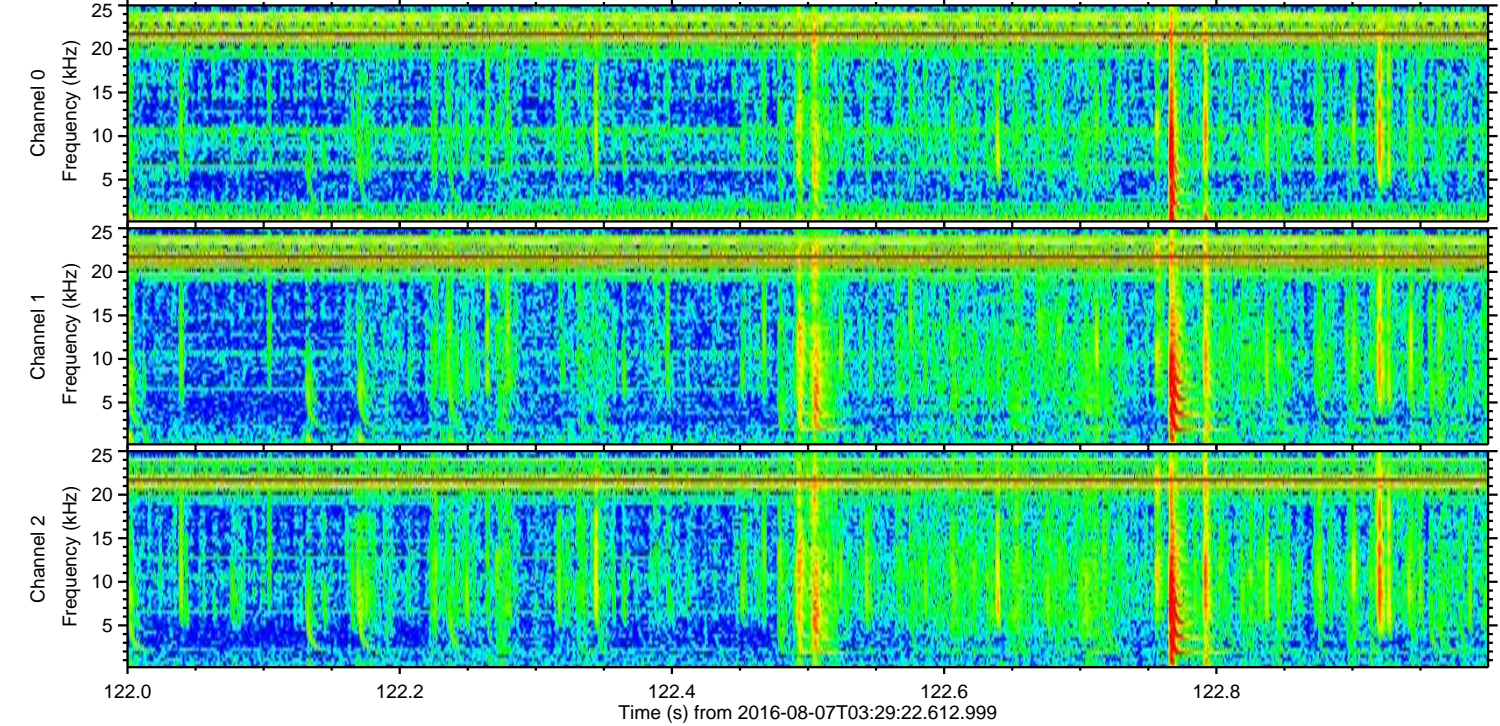
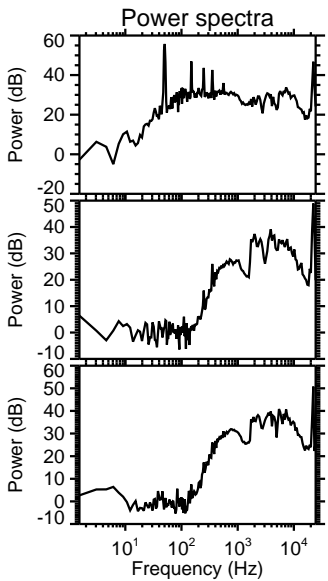
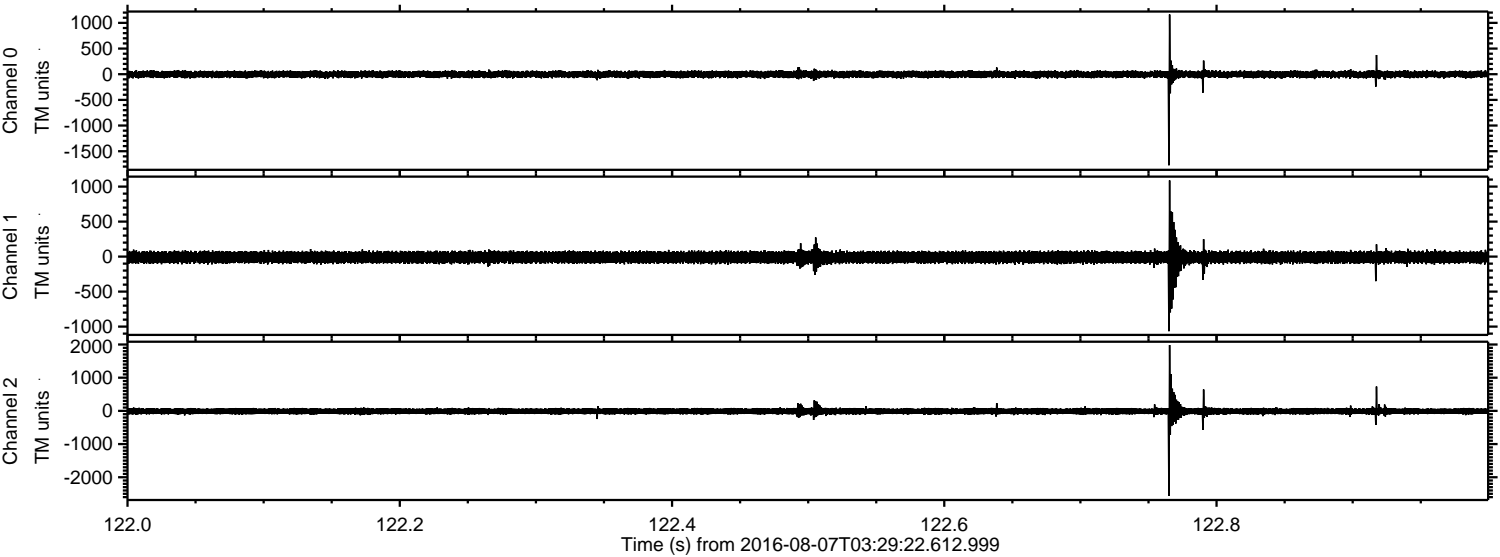

Channel 0
mn: -1774
mx: 1163
 μ : -2.7
 σ : 37.9

Channel 1
mn: -1065
mx: 1088
 μ : -10.0
 σ : 49.4

Channel 2
mn: -2559
mx: 1986
 μ : -11.1
 σ : 61.1

Processed Sun Aug 7 05:37:03 2016 by ELM ver.2012-10-06 from 001__elm20160807_032921__dat00.bin

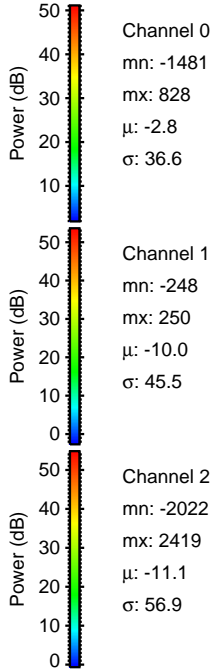
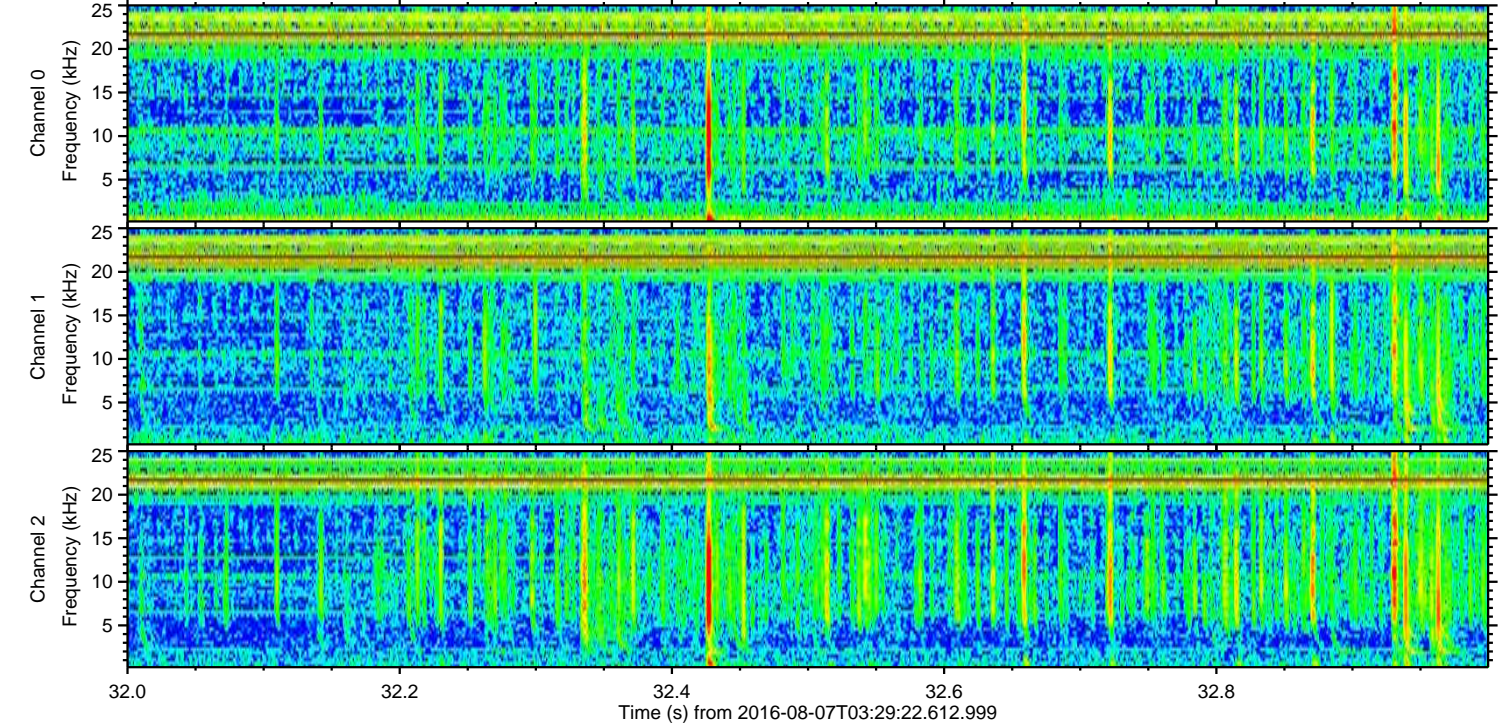
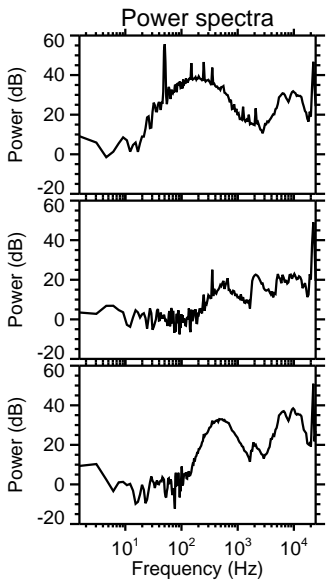
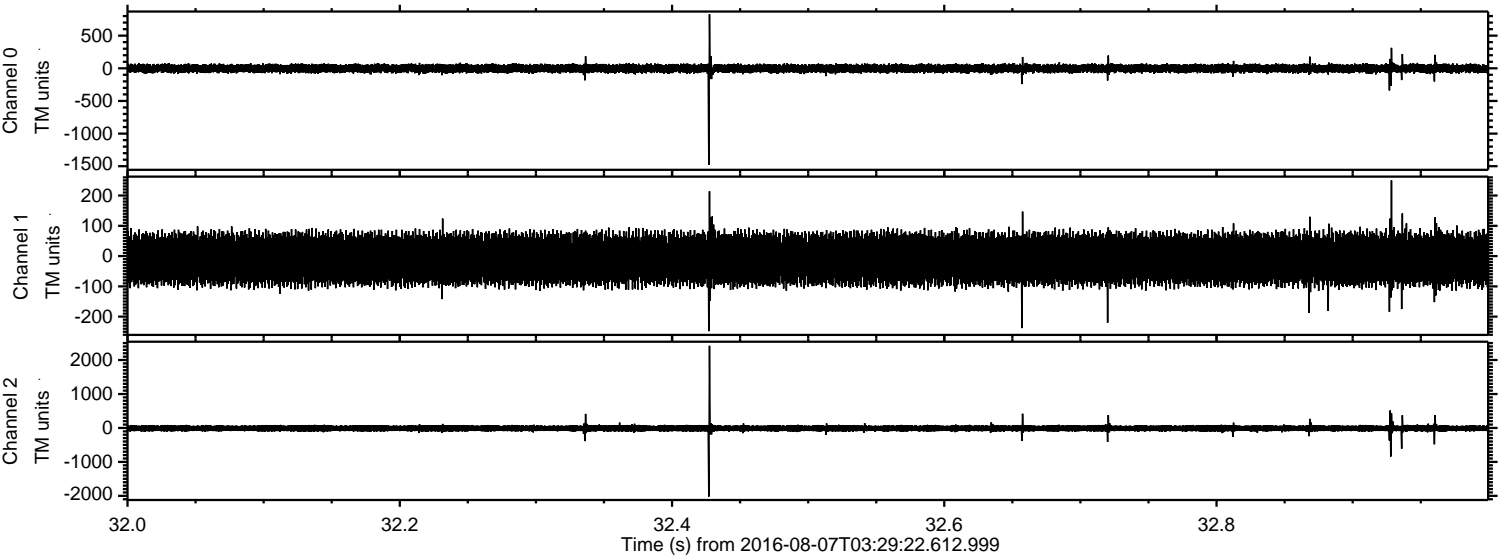

Channel 0
mn: -1481
mx: 828
 μ : -2.8
 σ : 36.6

Channel 1
mn: -248
mx: 250
 μ : -10.0
 σ : 45.5

Channel 2
mn: -2022
mx: 2419
 μ : -11.1
 σ : 56.9

ELMAVAN 3D WAVEFORMS (Measured data sampled at 50 kHz) 51000 packets of 144 samples from 2016-08-07T03:29:22.612.999. Part 39/147

Processed Sun Aug 7 05:37:04 2016 by ELM ver.2012-10-06 from 001__elm20160807_032921__dat00.bin

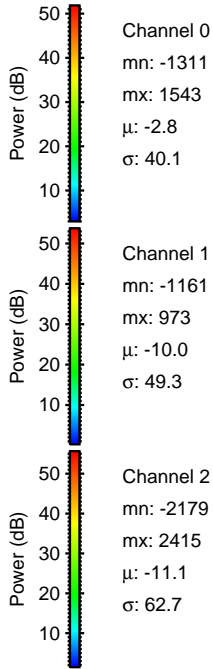
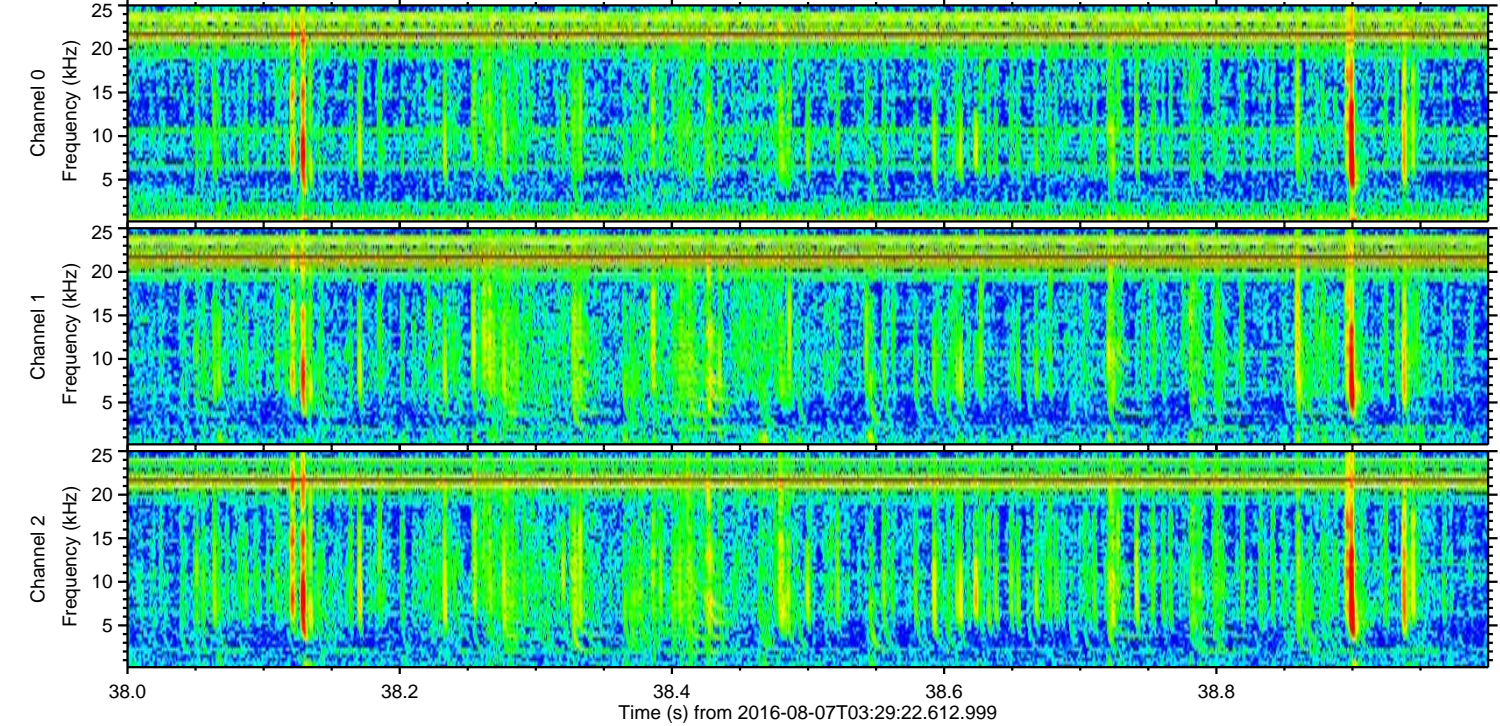
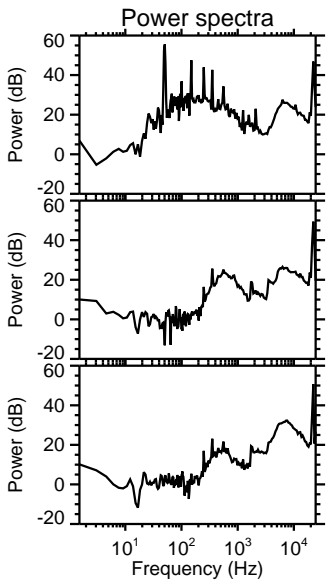
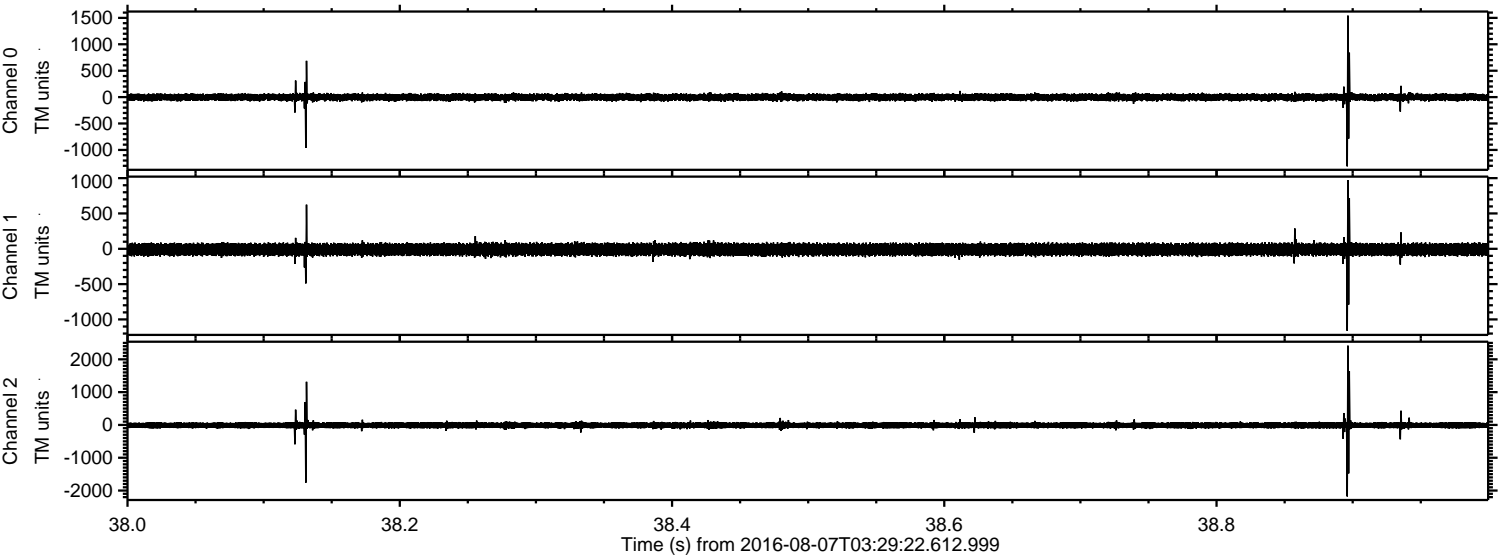

ELMAVAN 3D WAVEFORMS (Measured data sampled at 50 kHz) 51000 packets of 144 samples from 2016-08-07T03:29:22.612.999. Part 21/147

Processed Sun Aug 7 05:37:05 2016 by ELM ver.2012-10-06 from 001__elm20160807_032921__dat00.bin

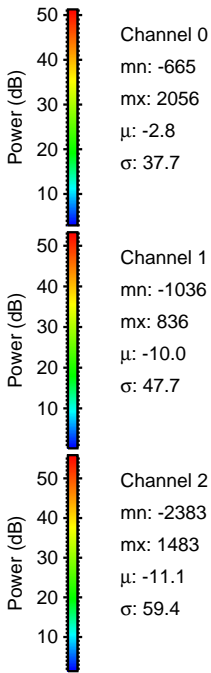
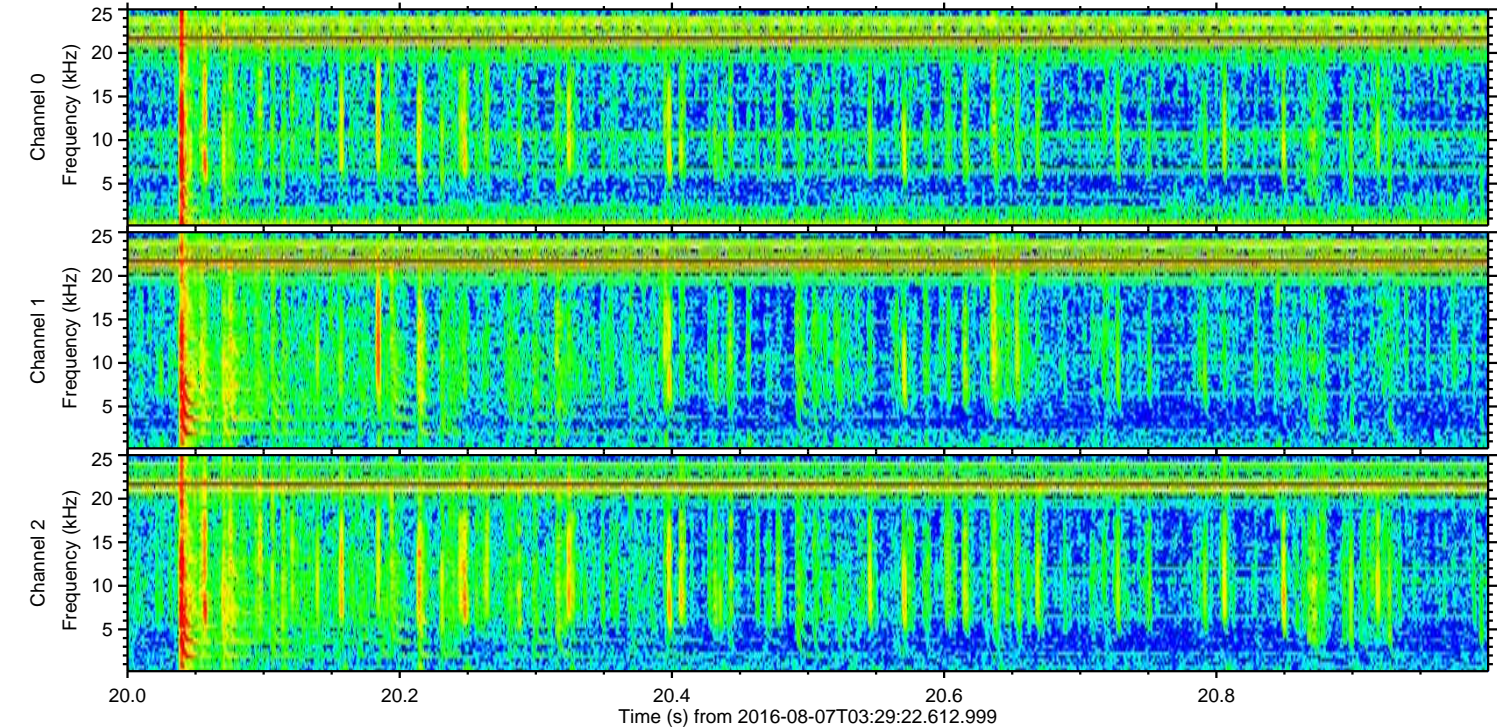
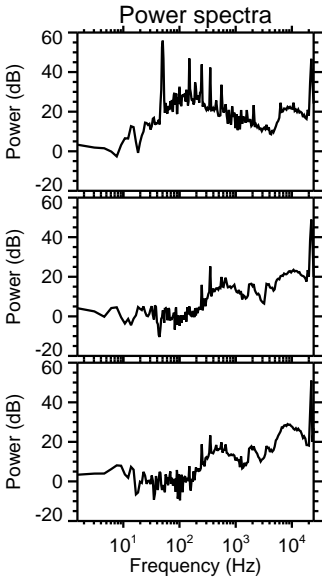
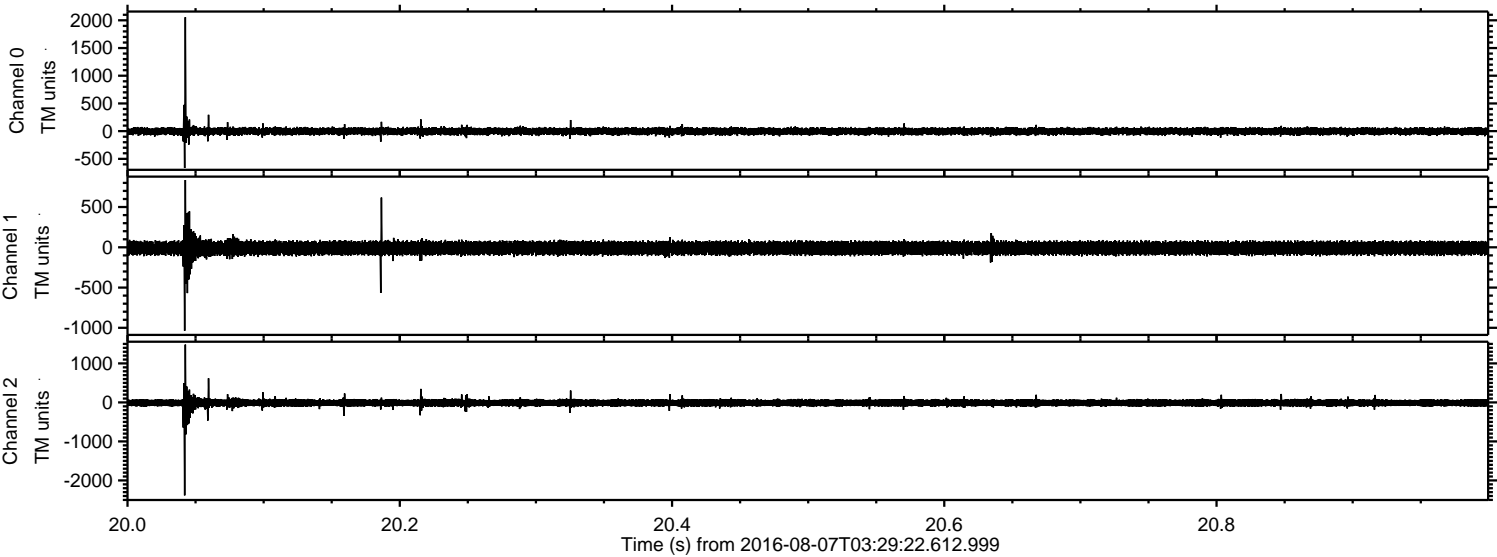

Processed Sun Aug 7 05:37:06 2016 by ELM ver.2012-10-06 from 001__elm20160807_032921__dat00.bin

