

ELMAVAN 3D WAVEFORMS (Measured data sampled at 50 kHz) 51000 packets of 144 samples from 2016-08-07T03:09:21.730.999.

Processed Sun Aug 7 05:17:26 2016 by ELM ver.2012-10-06 from 001__elm20160807_030920__dat00.bin

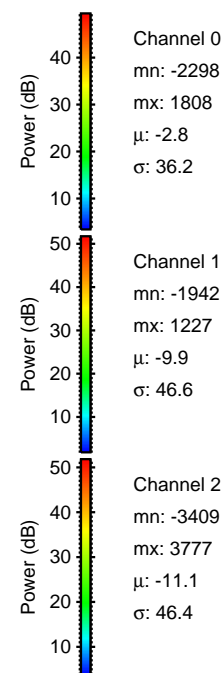
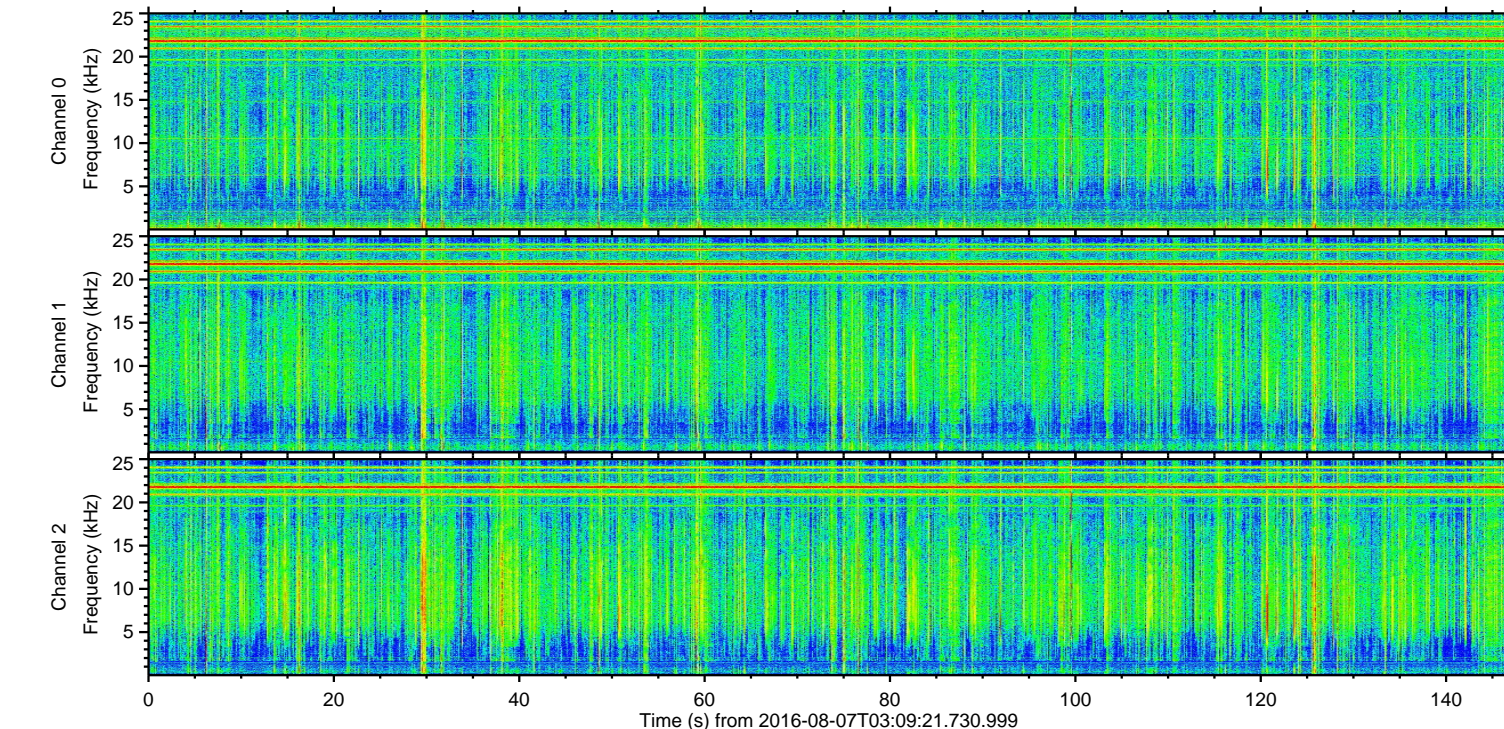
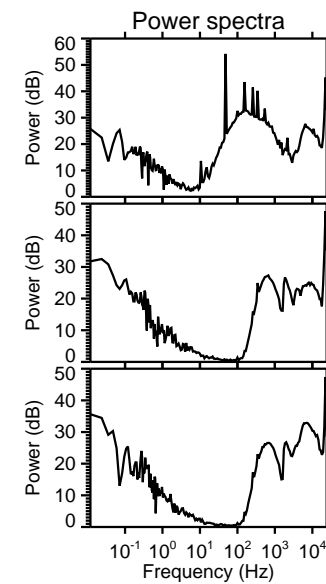
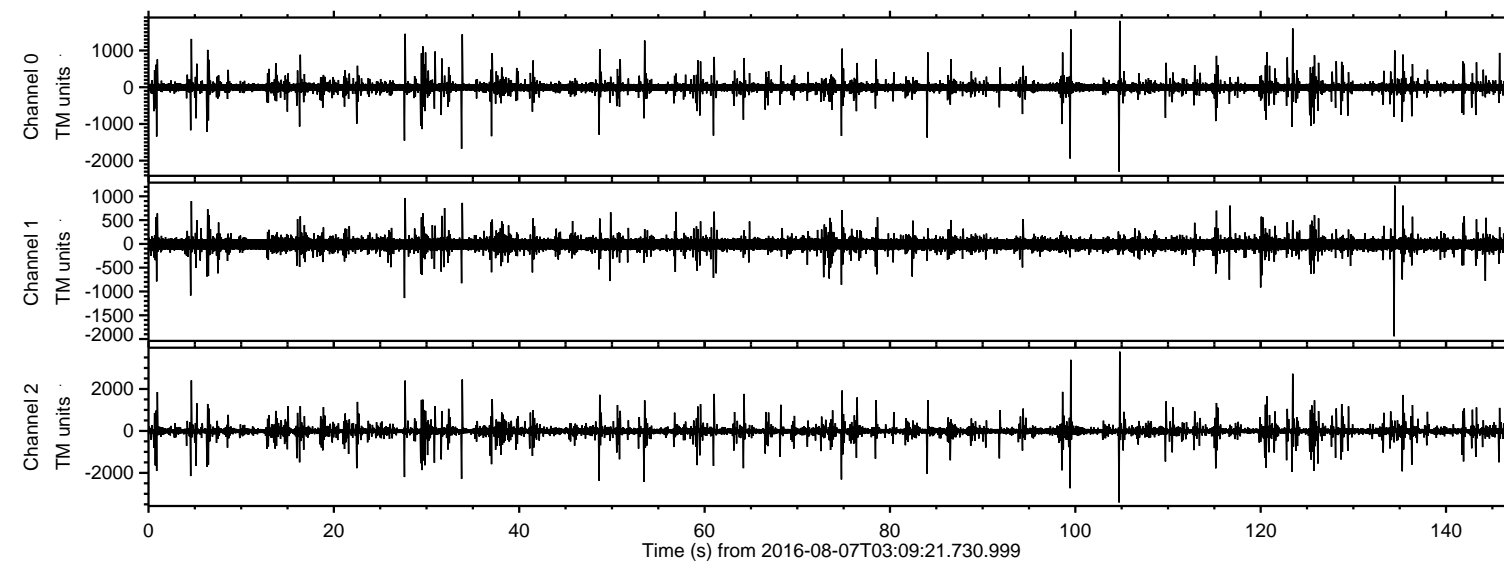

ELMAVAN 3D WAVEFORMS (Measured data sampled at 50 kHz) 51000 packets of 144 samples from 2016-08-07T03:09:21.730.999. Part 105/147

Processed Sun Aug 7 05:17:38 2016 by ELM ver.2012-10-06 from 001__elm20160807_030920__dat00.bin

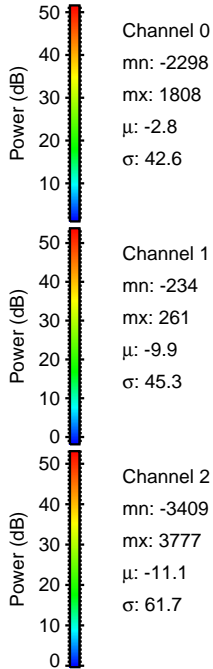
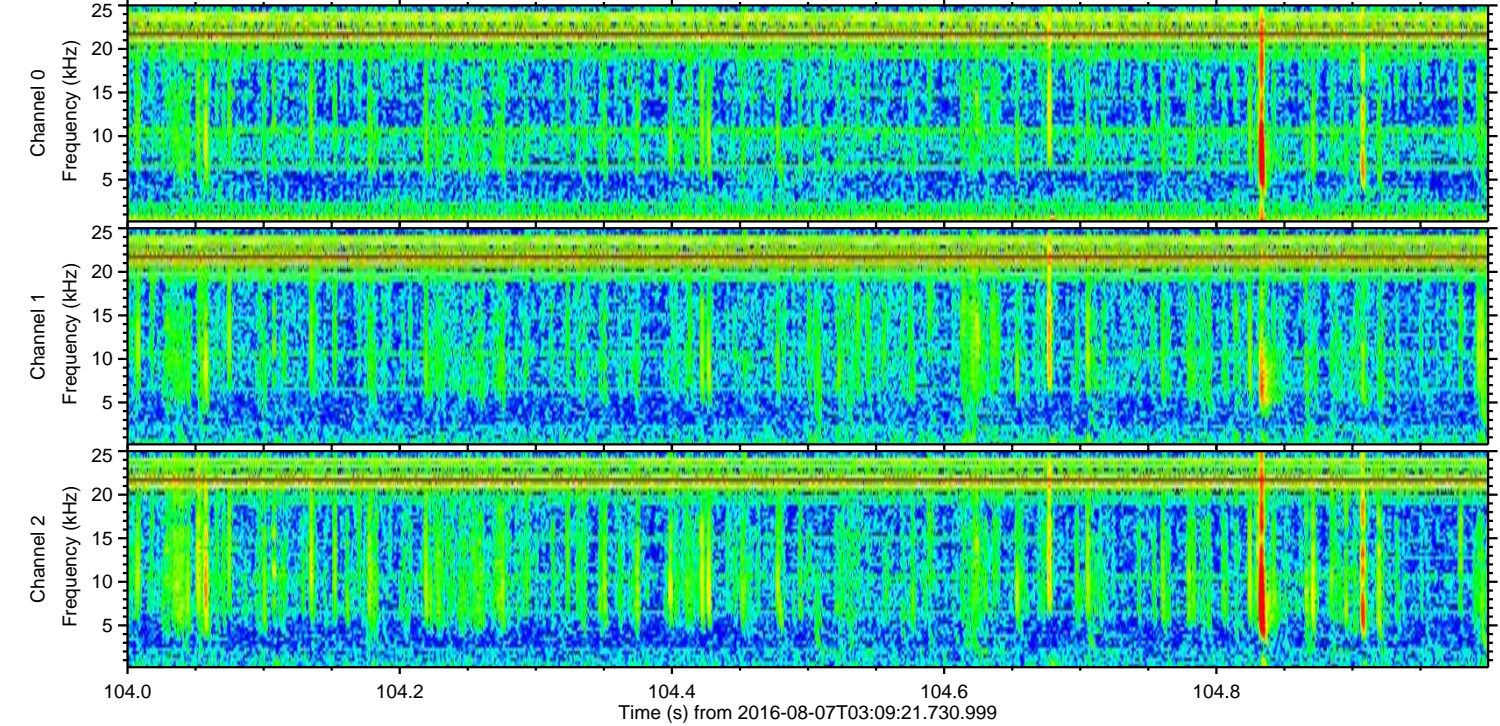
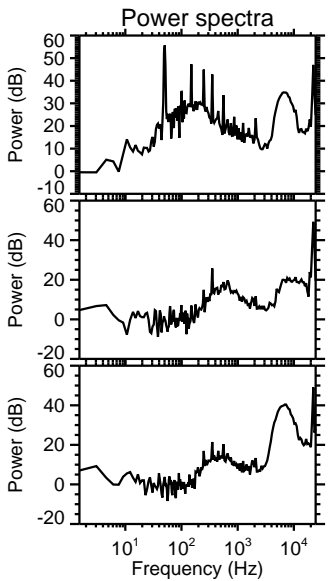
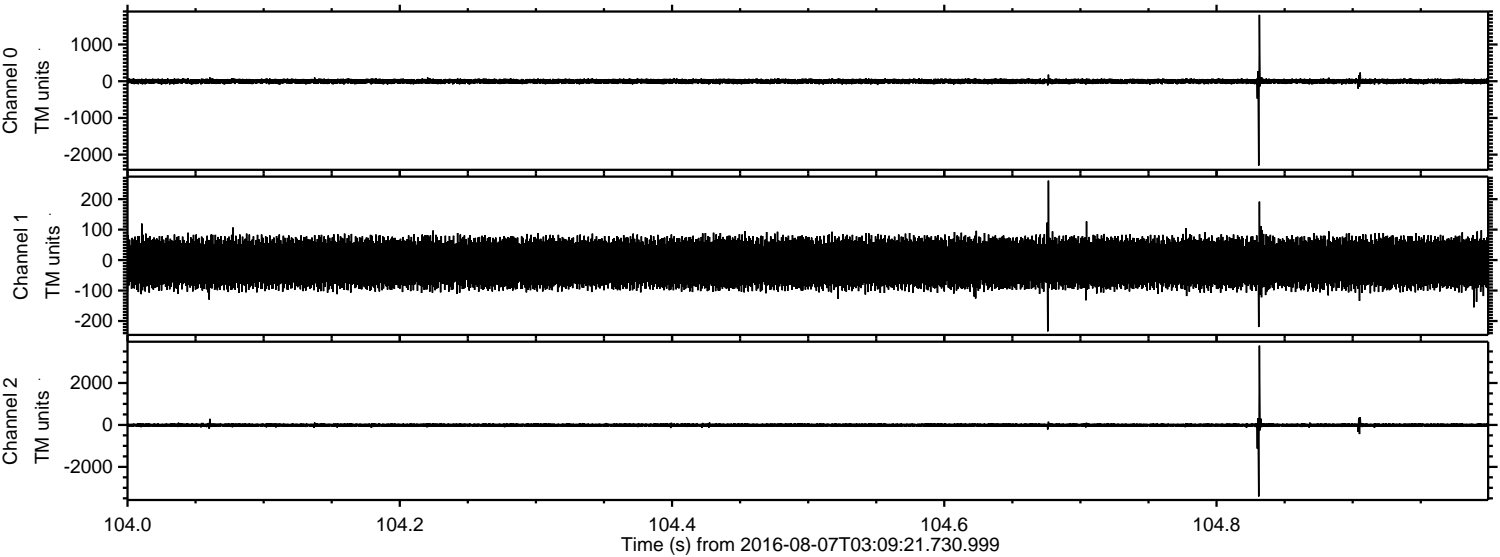

ELMAVAN 3D WAVEFORMS (Measured data sampled at 50 kHz) 51000 packets of 144 samples from 2016-08-07T03:09:21.730.999. Part 100/147

Processed Sun Aug 7 05:17:38 2016 by ELM ver.2012-10-06 from 001__elm20160807_030920__dat00.bin

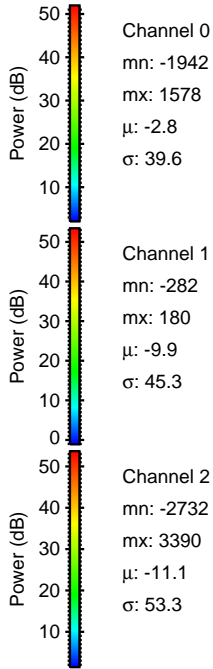
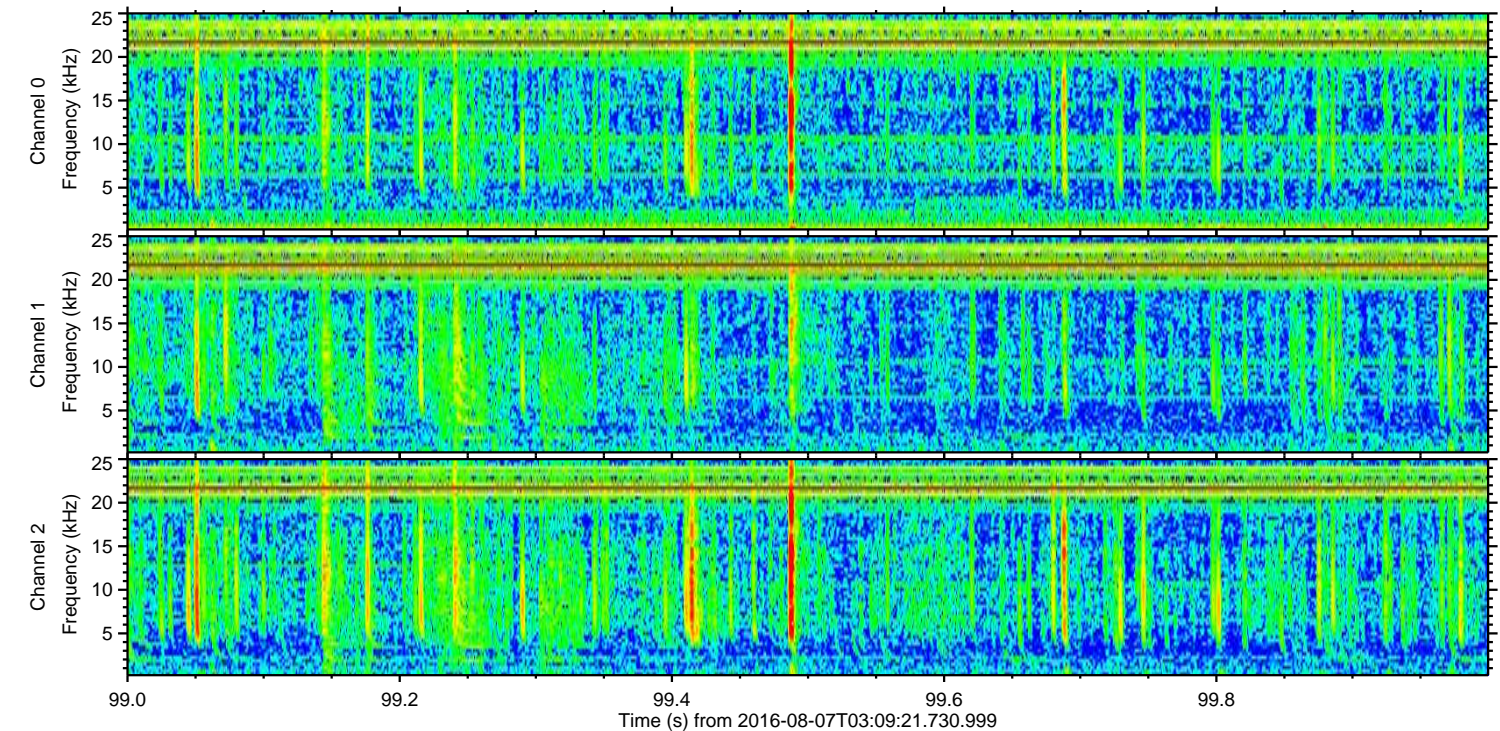
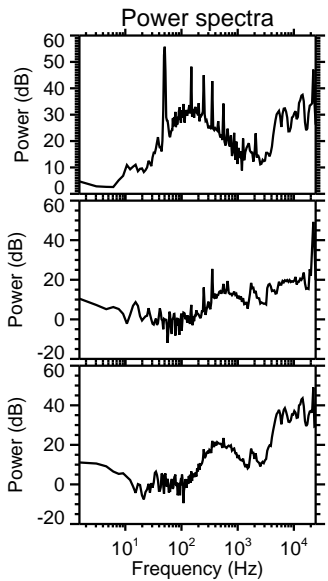
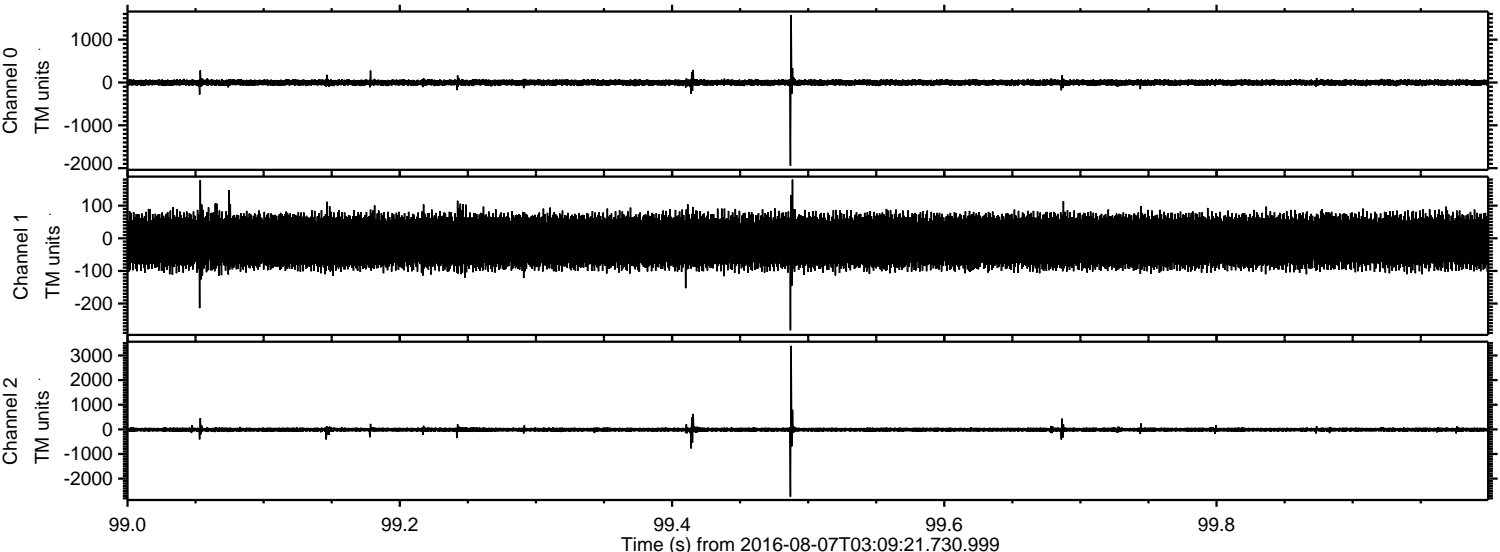

ELMAVAN 3D WAVEFORMS (Measured data sampled at 50 kHz) 51000 packets of 144 samples from 2016-08-07T03:09:21.730.999. Part 124/147

Processed Sun Aug 7 05:17:39 2016 by ELM ver.2012-10-06 from 001__elm20160807_030920__dat00.bin

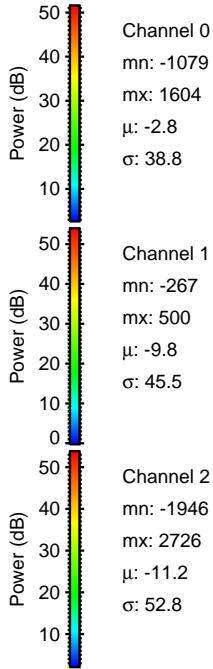
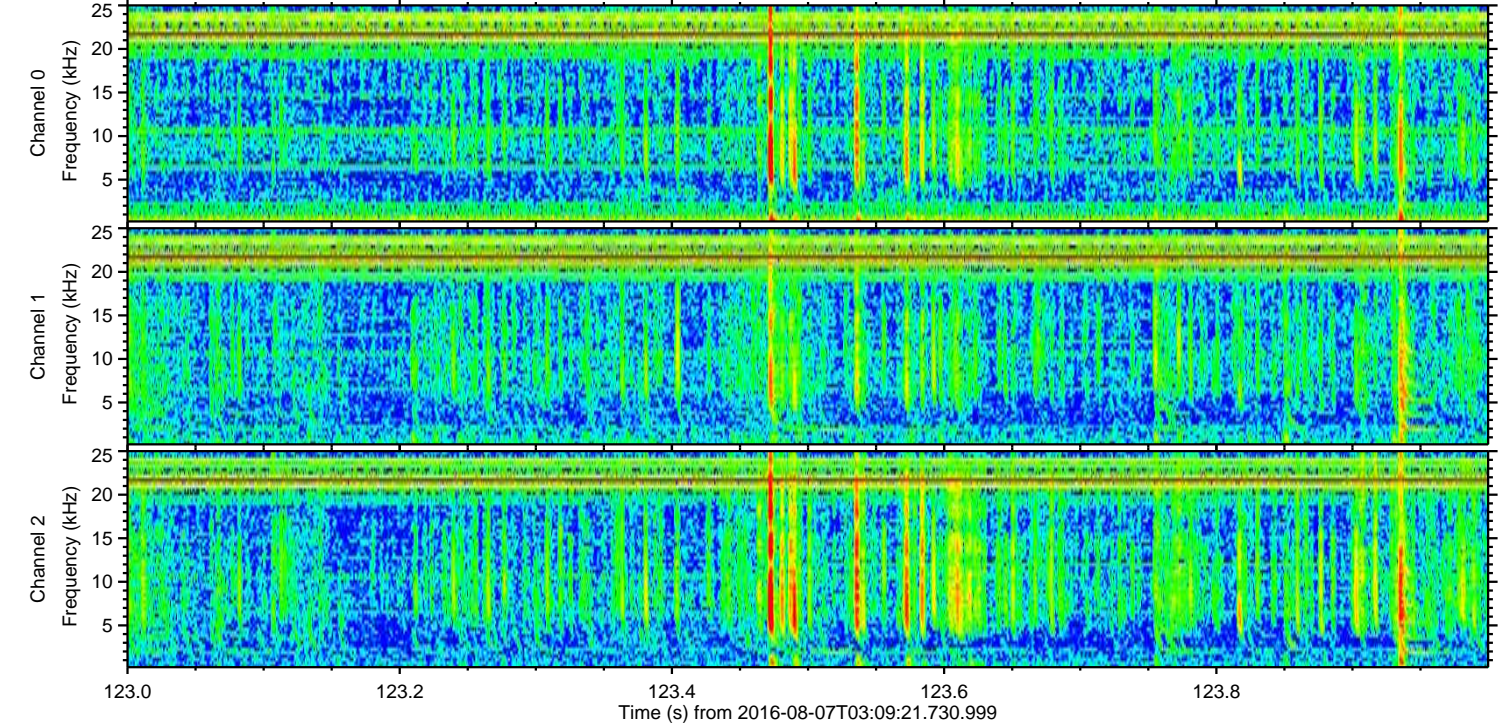
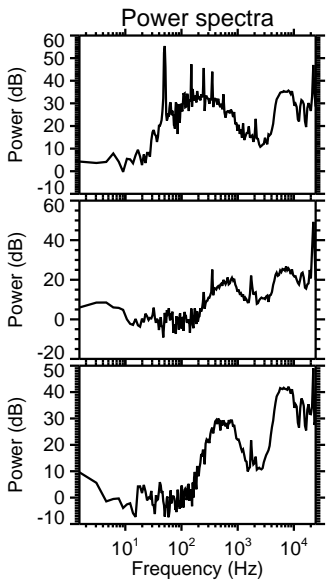
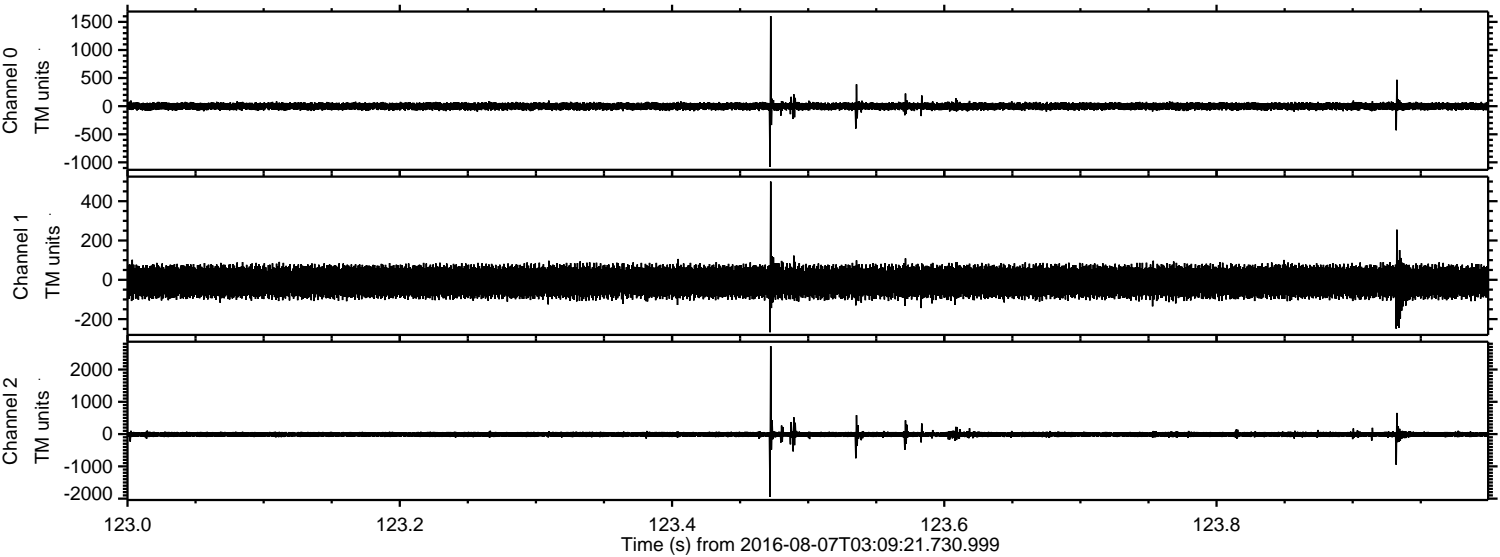

ELMAVAN 3D WAVEFORMS (Measured data sampled at 50 kHz) 51000 packets of 144 samples from 2016-08-07T03:09:21.730.999. Part 34/147

Processed Sun Aug 7 05:17:40 2016 by ELM ver.2012-10-06 from 001__elm20160807_030920__dat00.bin

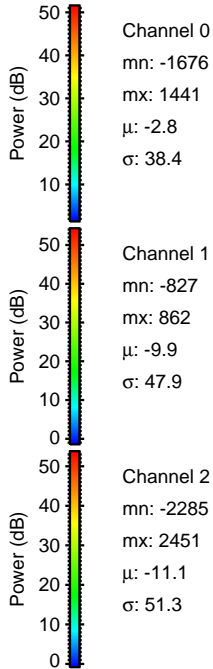
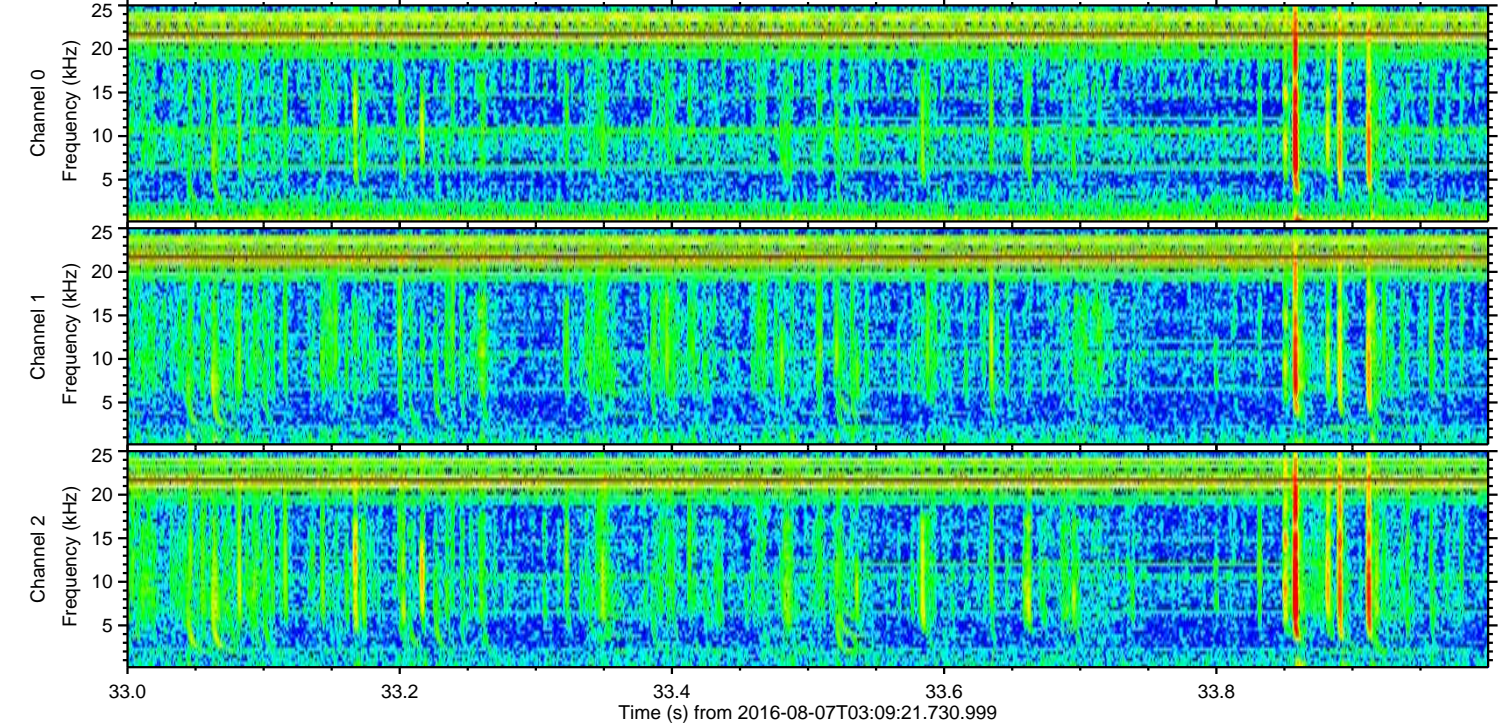
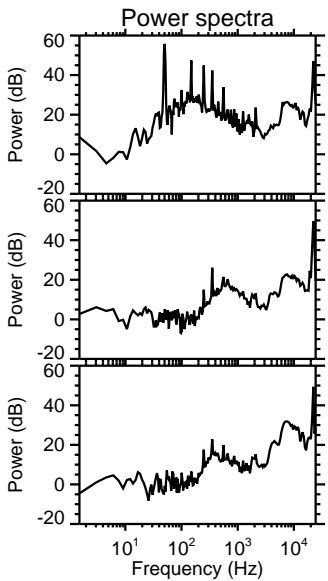
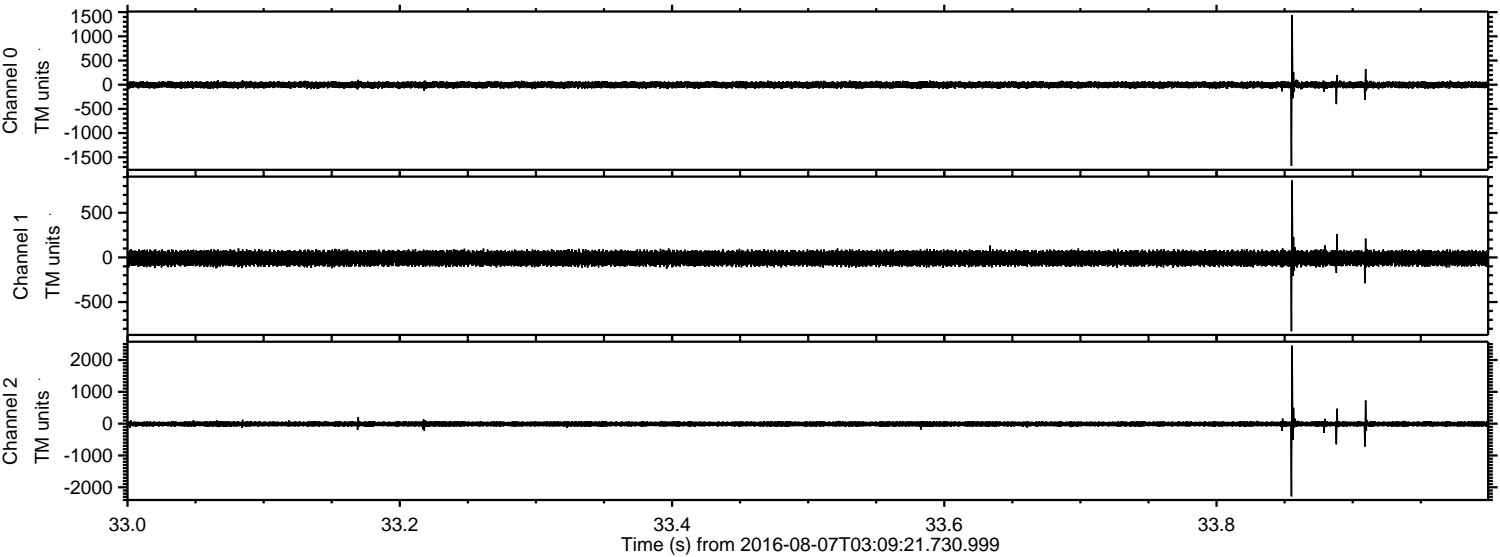

Processed Sun Aug 7 05:17:41 2016 by ELM ver.2012-10-06 from 001__elm20160807_030920__dat00.bin

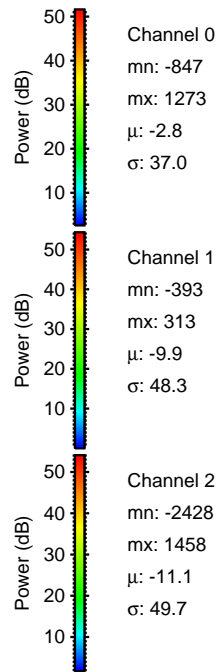
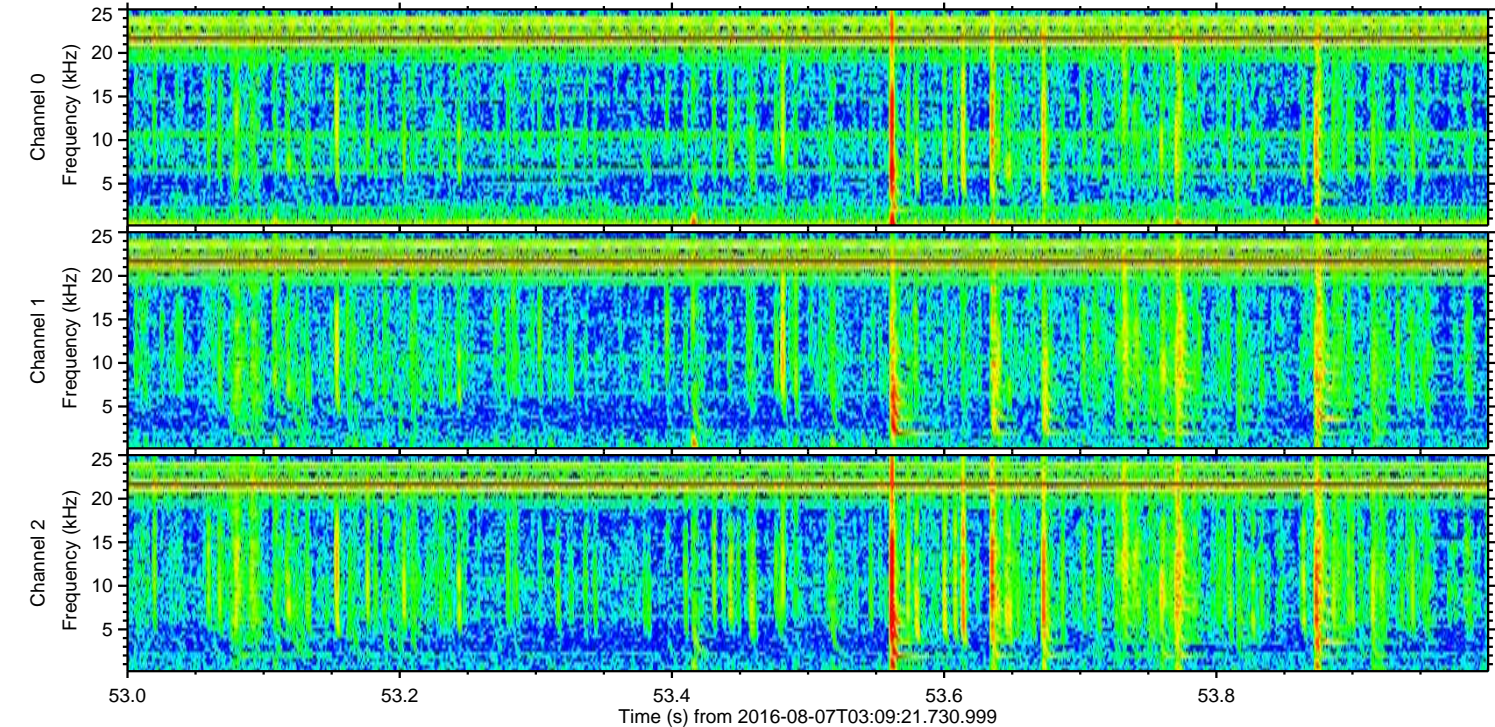
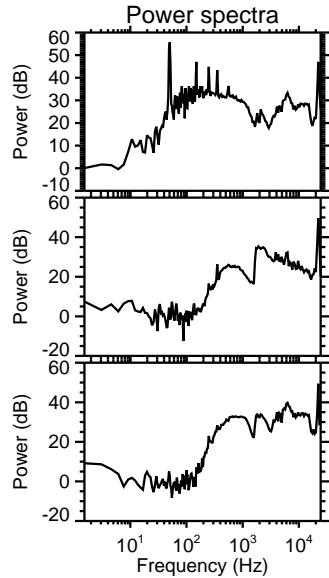
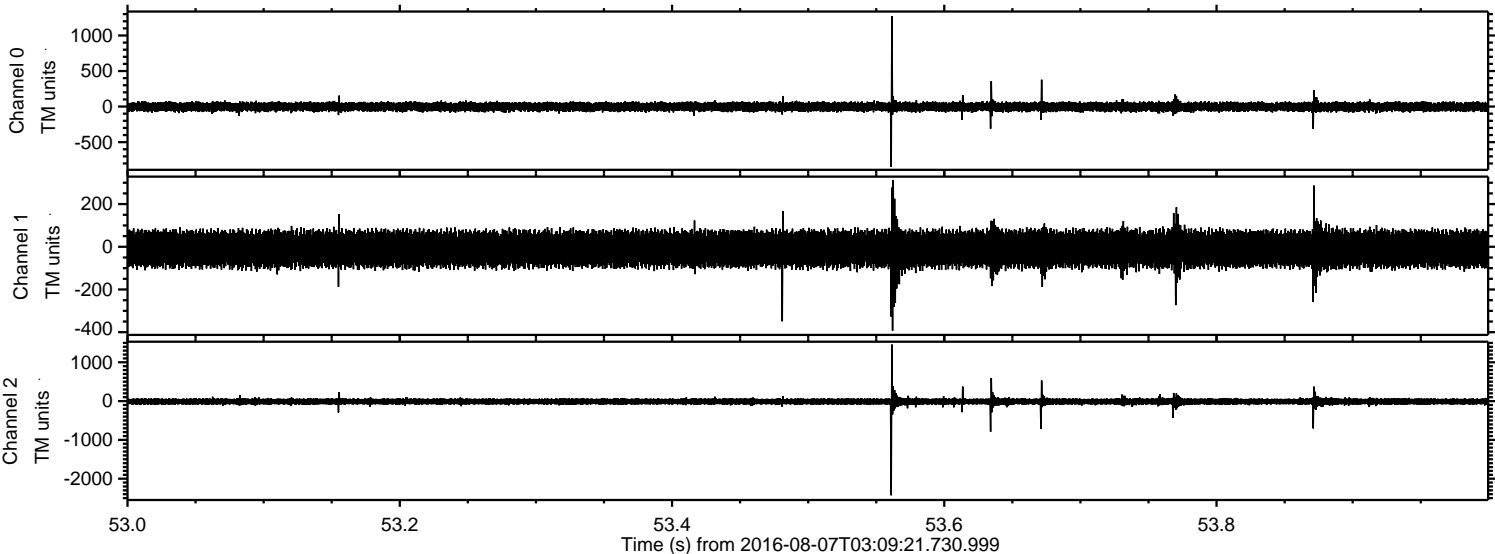

Processed Sun Aug 7 05:17:42 2016 by ELM ver.2012-10-06 from 001__elm20160807_030920__dat00.bin

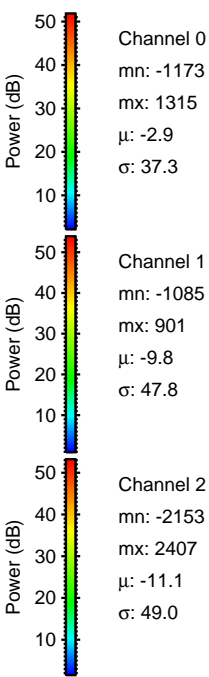
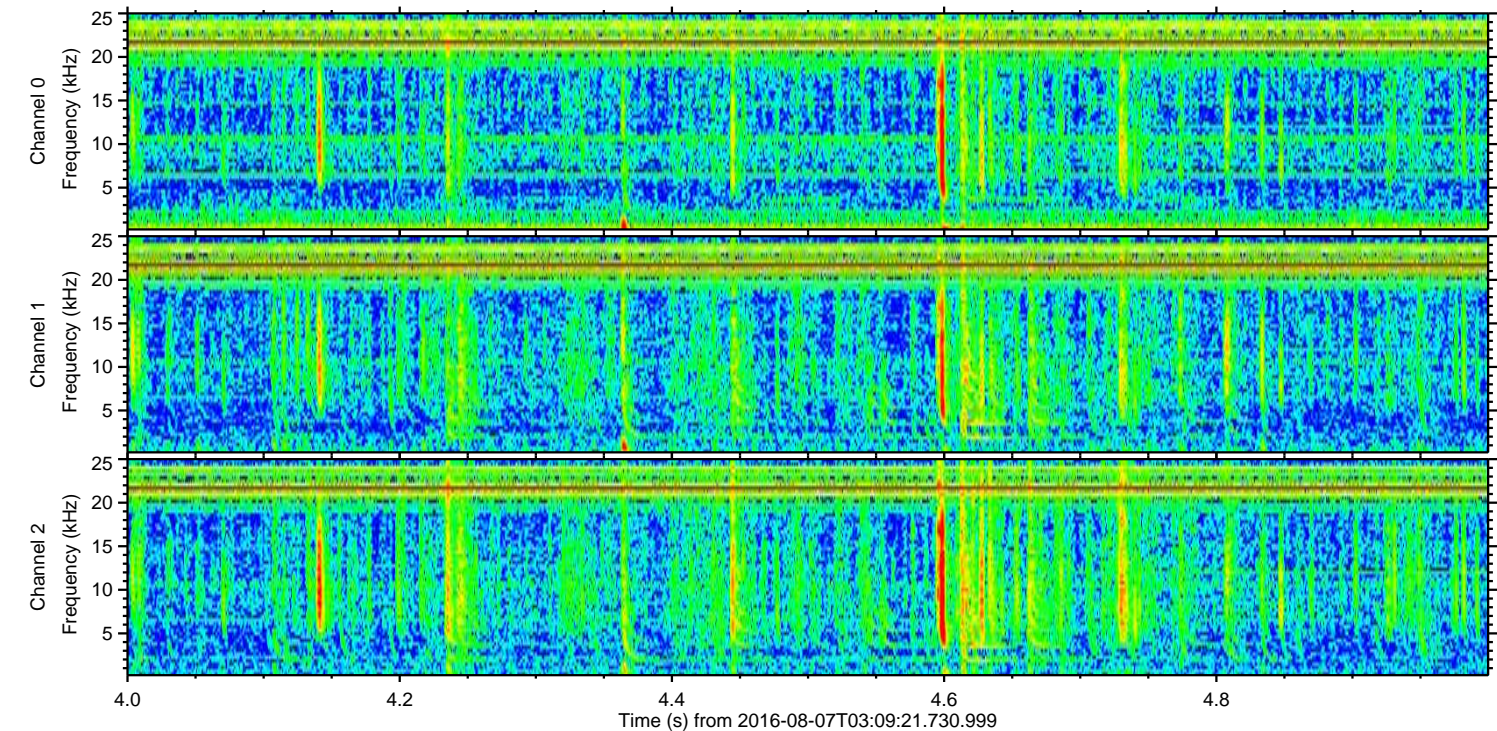
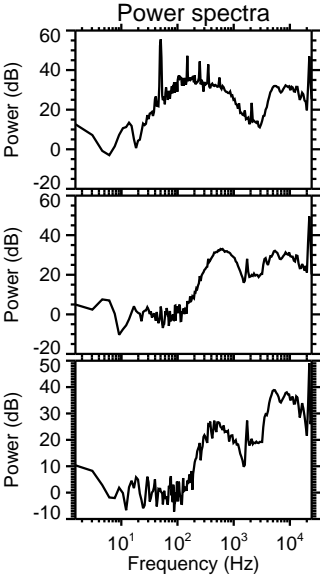
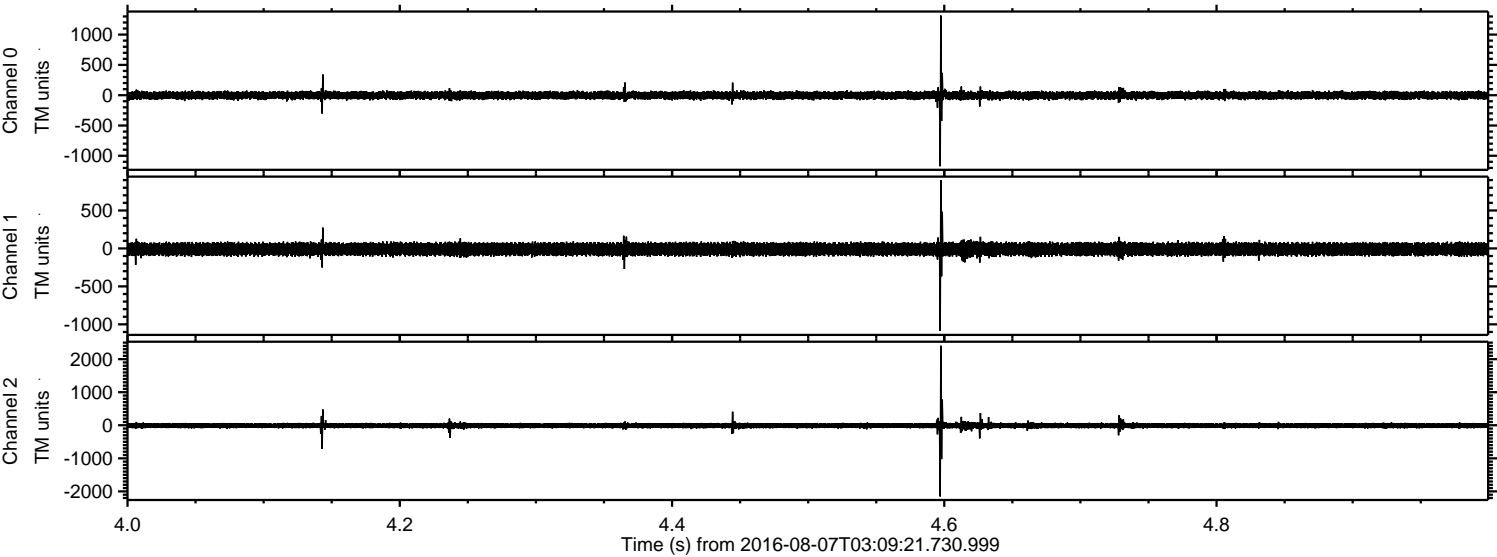

Processed Sun Aug 7 05:17:43 2016 by ELM ver.2012-10-06 from 001__elm20160807_030920__dat00.bin

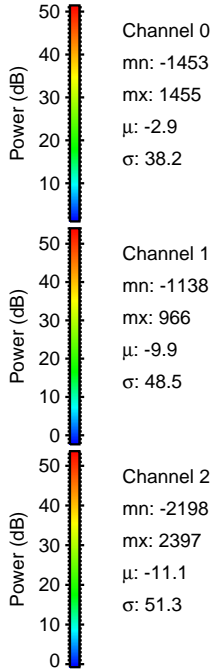
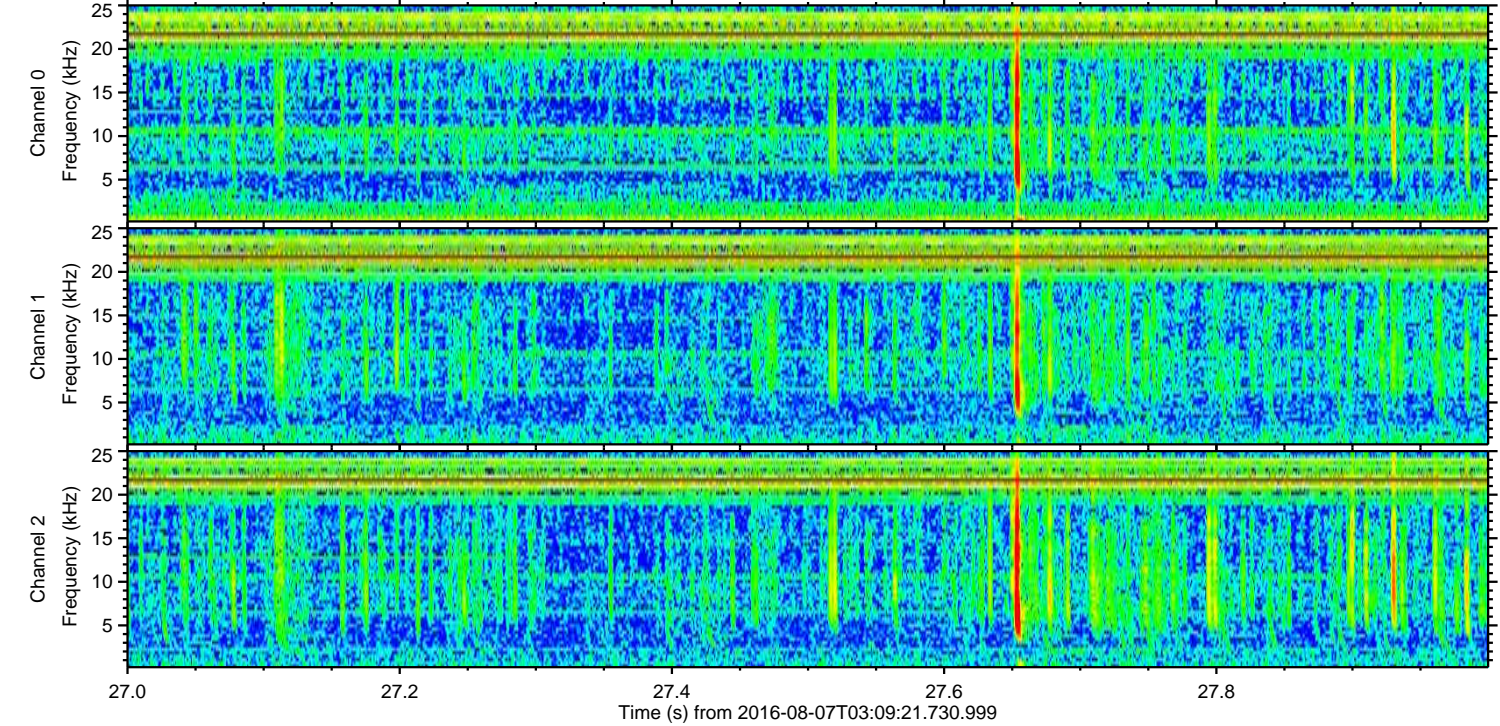
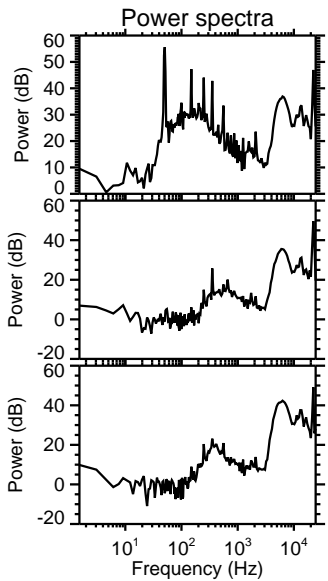
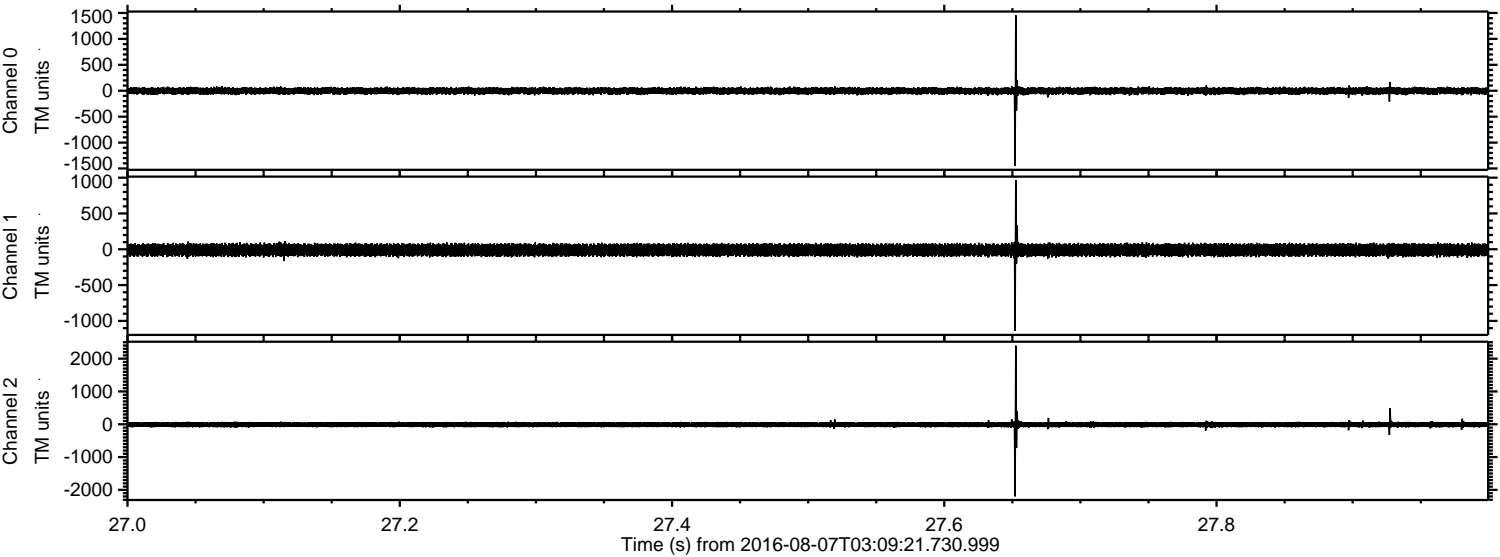

Processed Sun Aug 7 05:17:44 2016 by ELM ver.2012-10-06 from 001__elm20160807_030920__dat00.bin

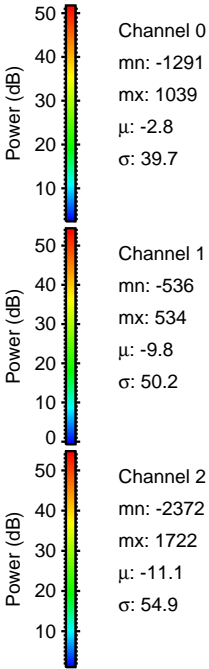
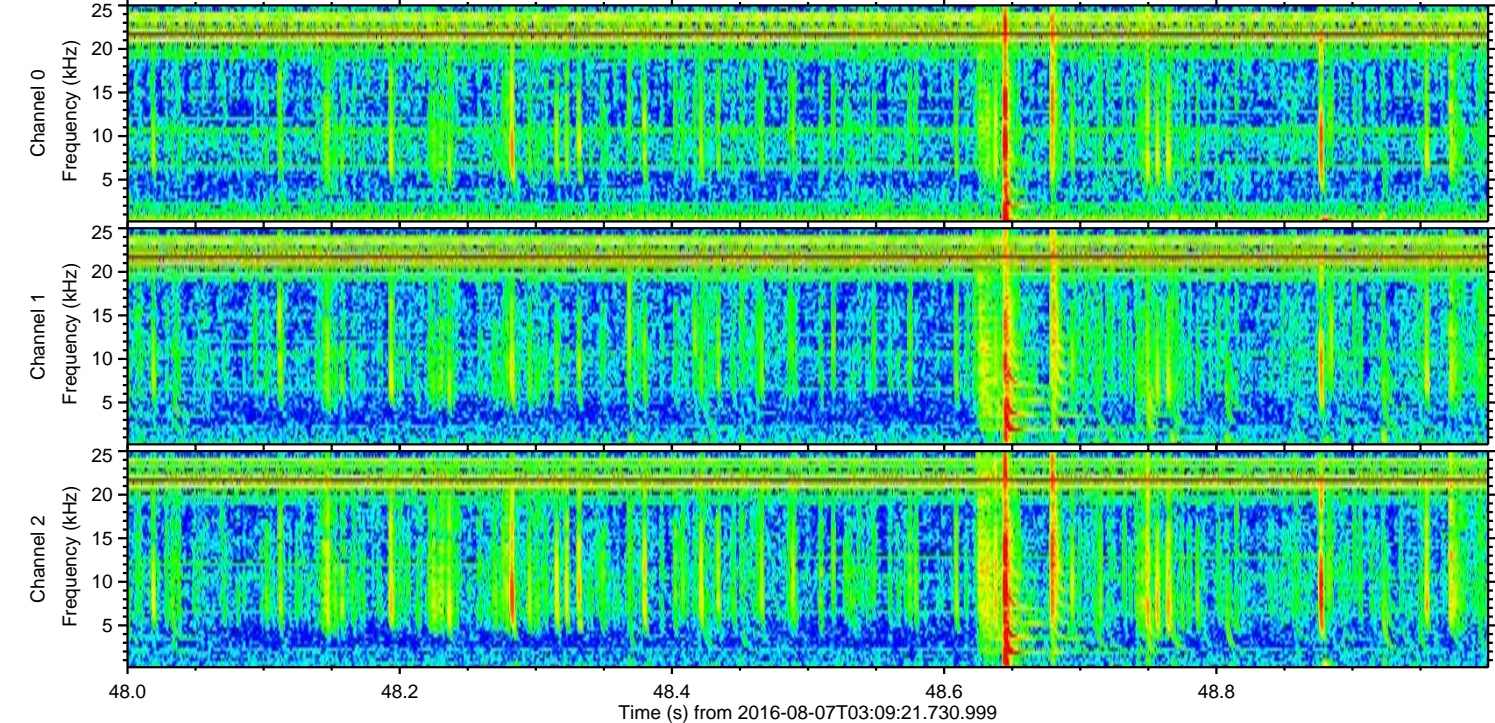
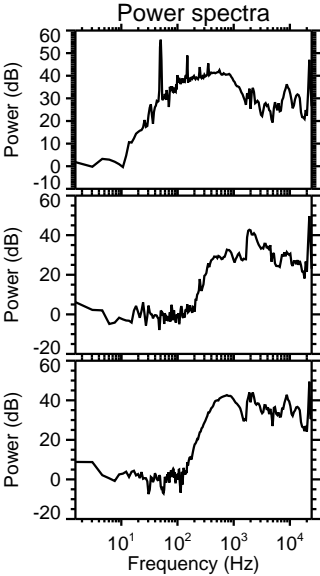
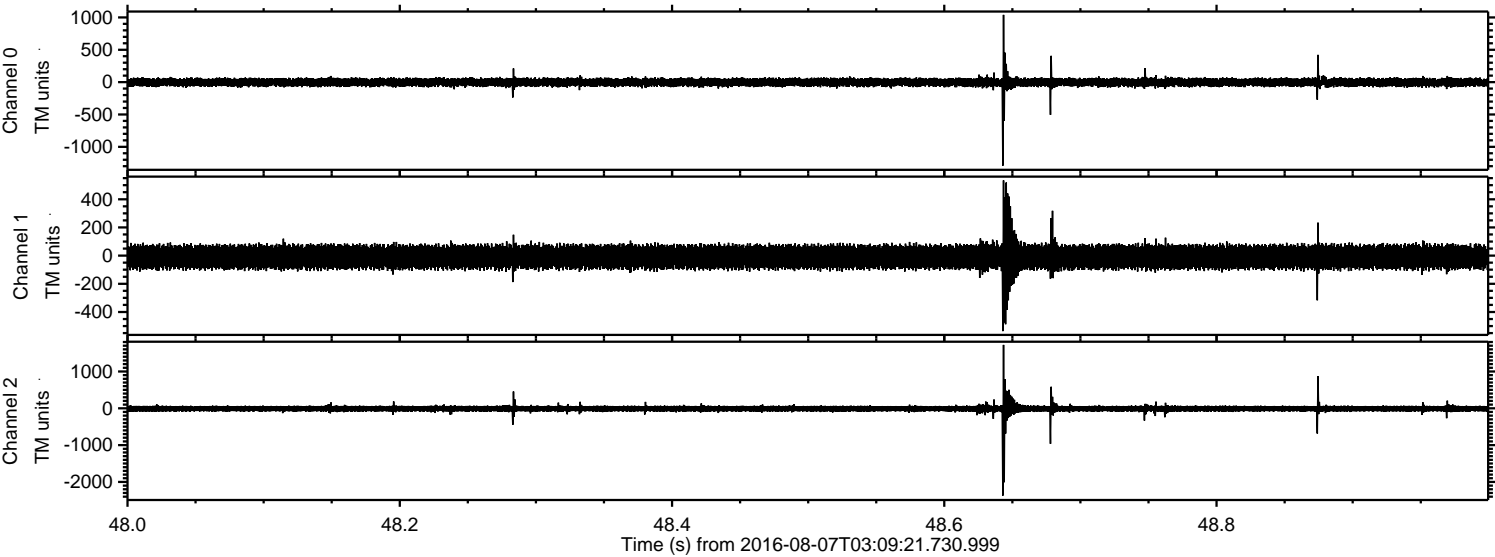

Processed Sun Aug 7 05:17:45 2016 by ELM ver.2012-10-06 from 001__elm20160807_030920__dat00.bin

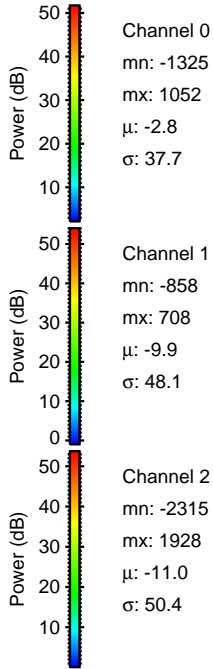
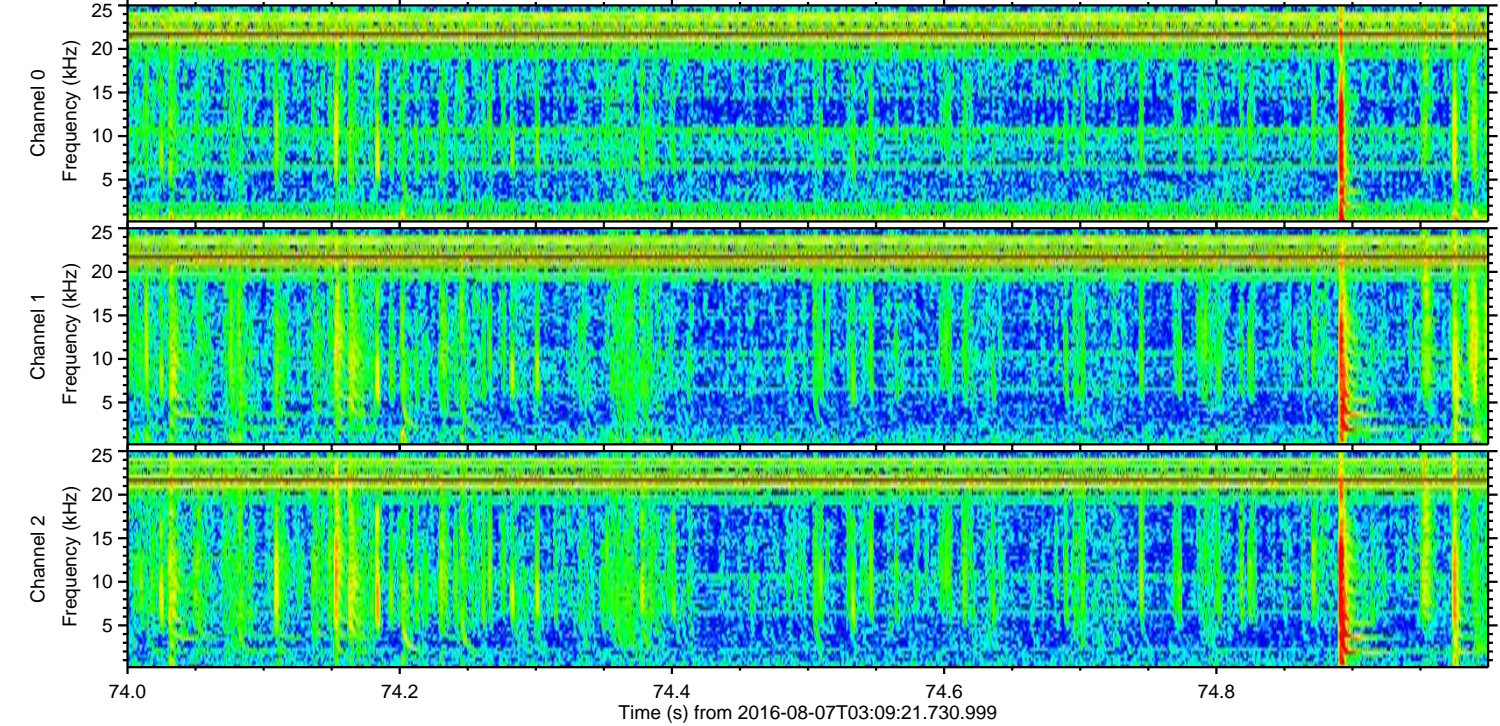
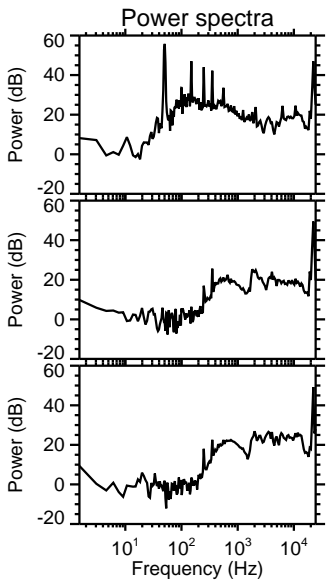
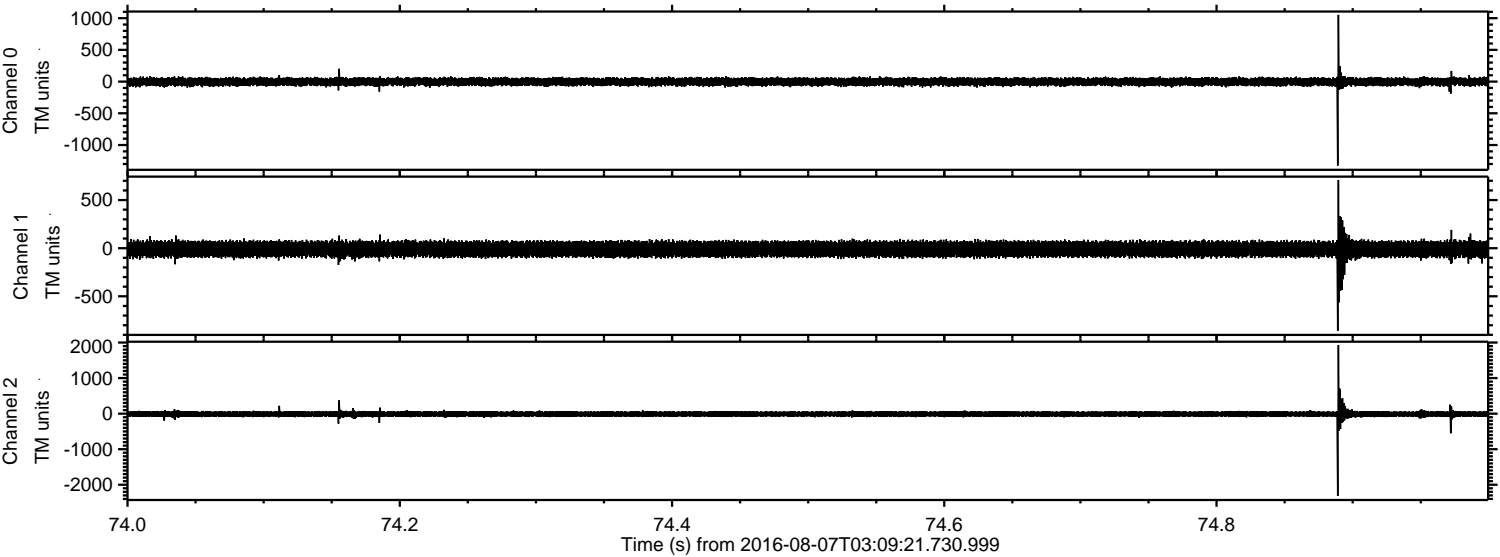

Processed Sun Aug 7 05:17:46 2016 by ELM ver.2012-10-06 from 001__elm20160807_030920__dat00.bin

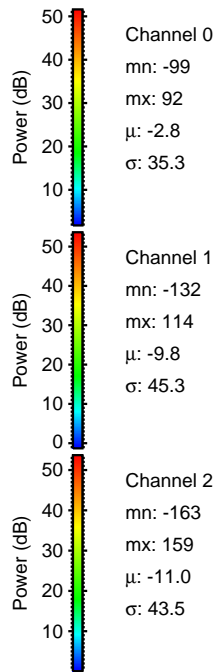
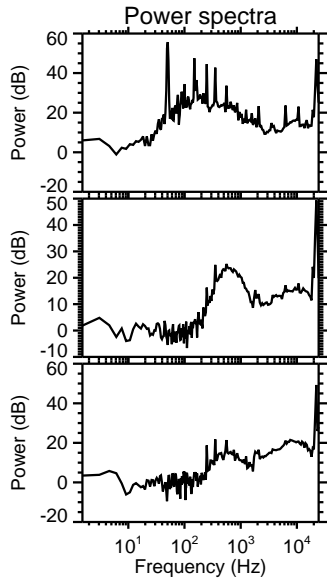
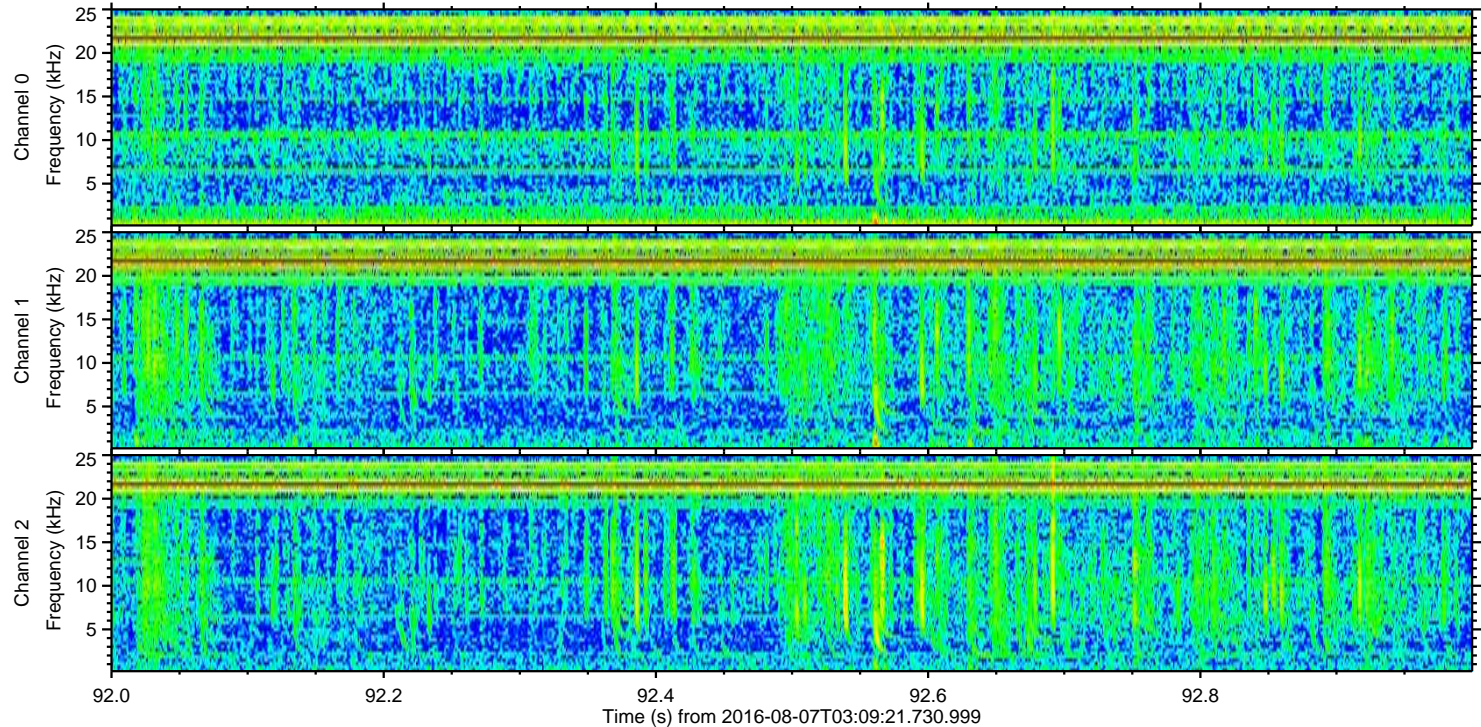
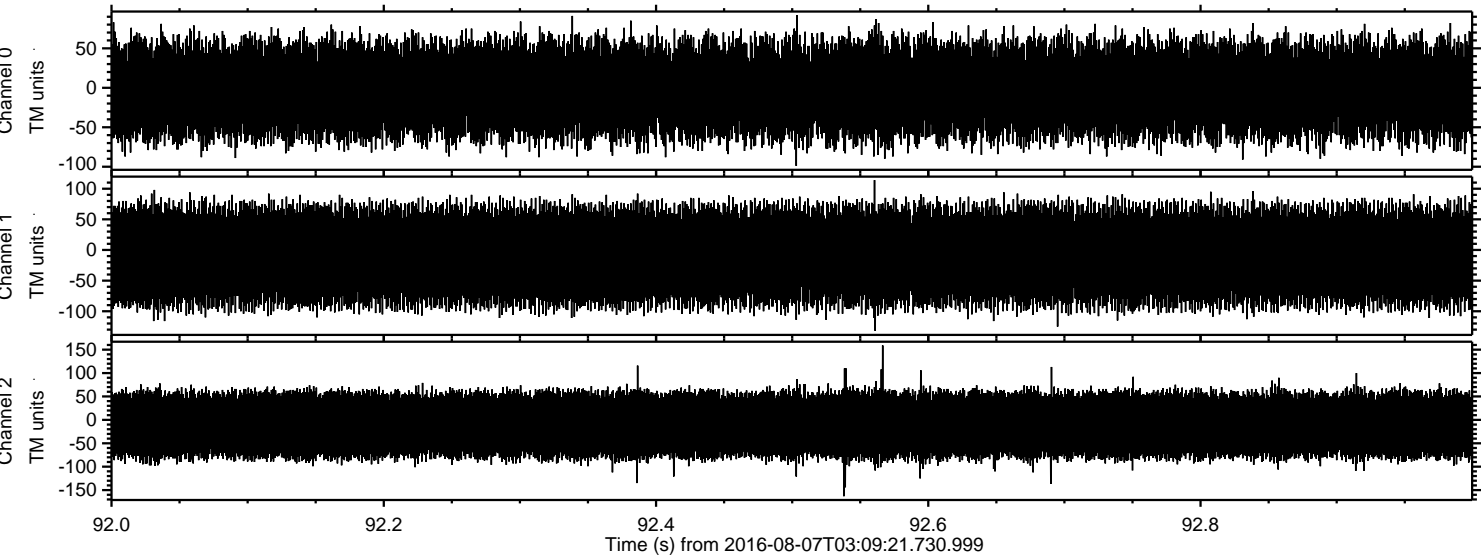

Channel 0
mn: -99
mx: 92
 μ : -2.8
 σ : 35.3

Channel 1
mn: -132
mx: 114
 μ : -9.8
 σ : 45.3

Channel 2
mn: -163
mx: 159
 μ : -11.0
 σ : 43.5