

ELMAVAN 3D WAVEFORMS (Measured data sampled at 50 kHz) 51000 packets of 144 samples from 2016-08-06T07:03:28.565.000.

Processed Sat Aug 6 09:11:22 2016 by ELM ver.2012-10-06 from 001__elm20160806_070327__dat00.bin

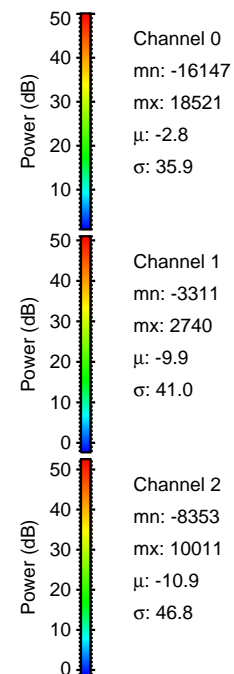

Processed Sat Aug 6 09:11:47 2016 by ELM ver.2012-10-06 from 001__elm20160806_070327__dat00.bin

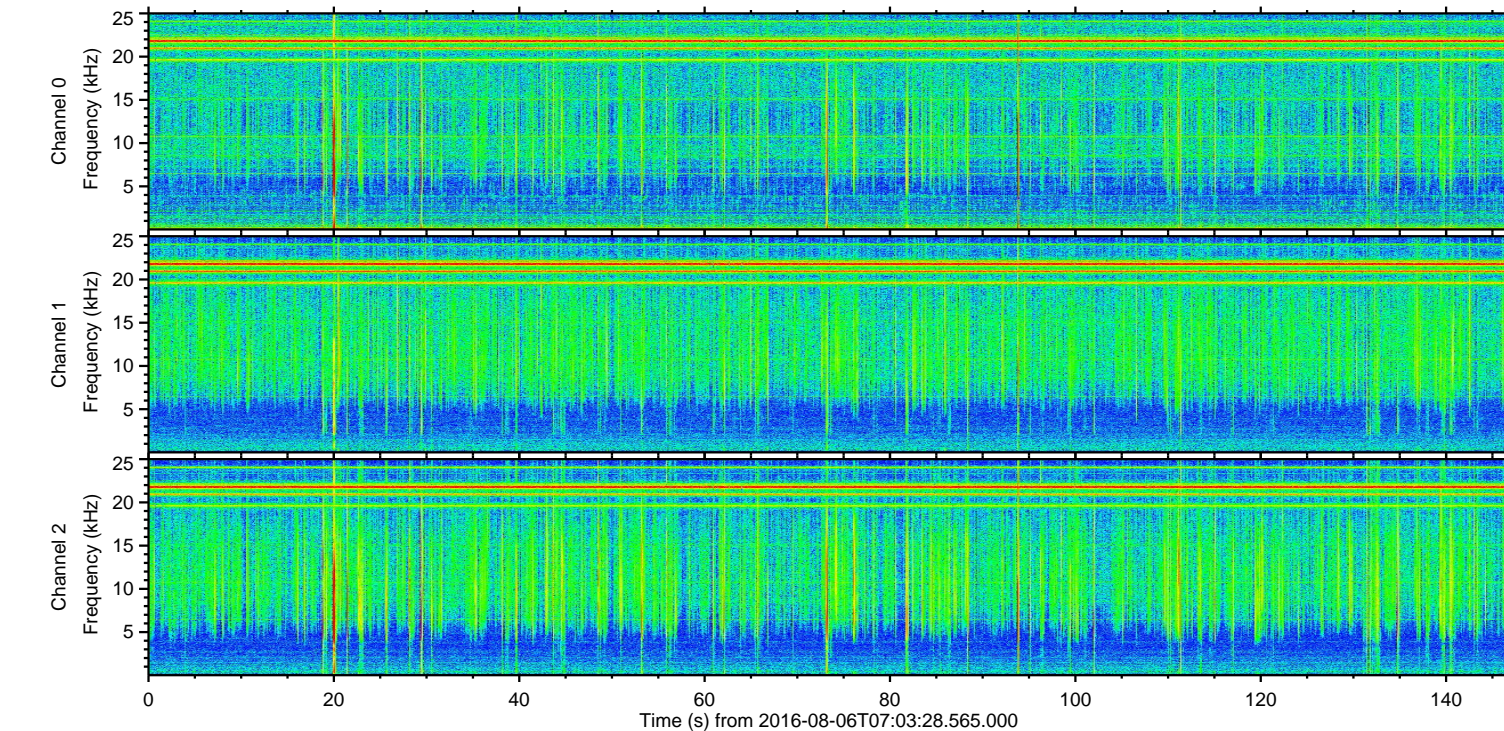
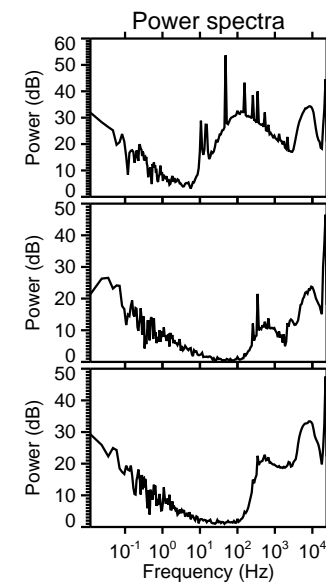
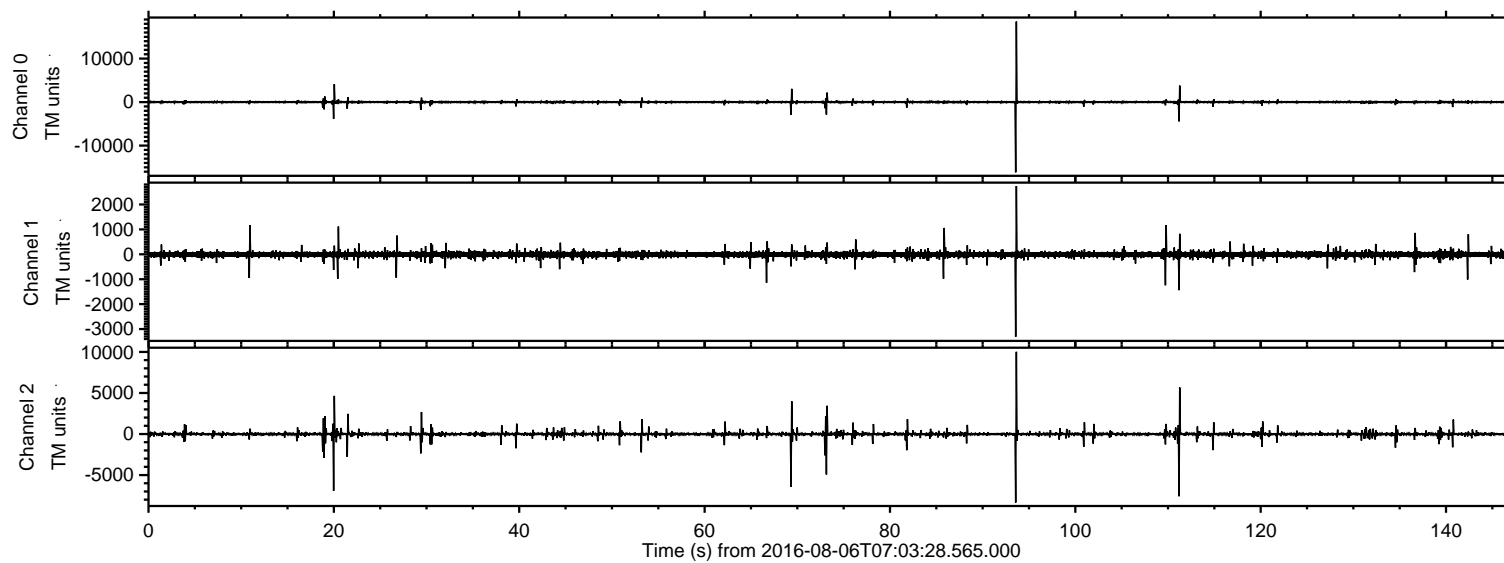
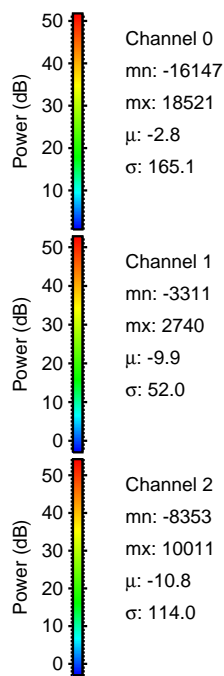
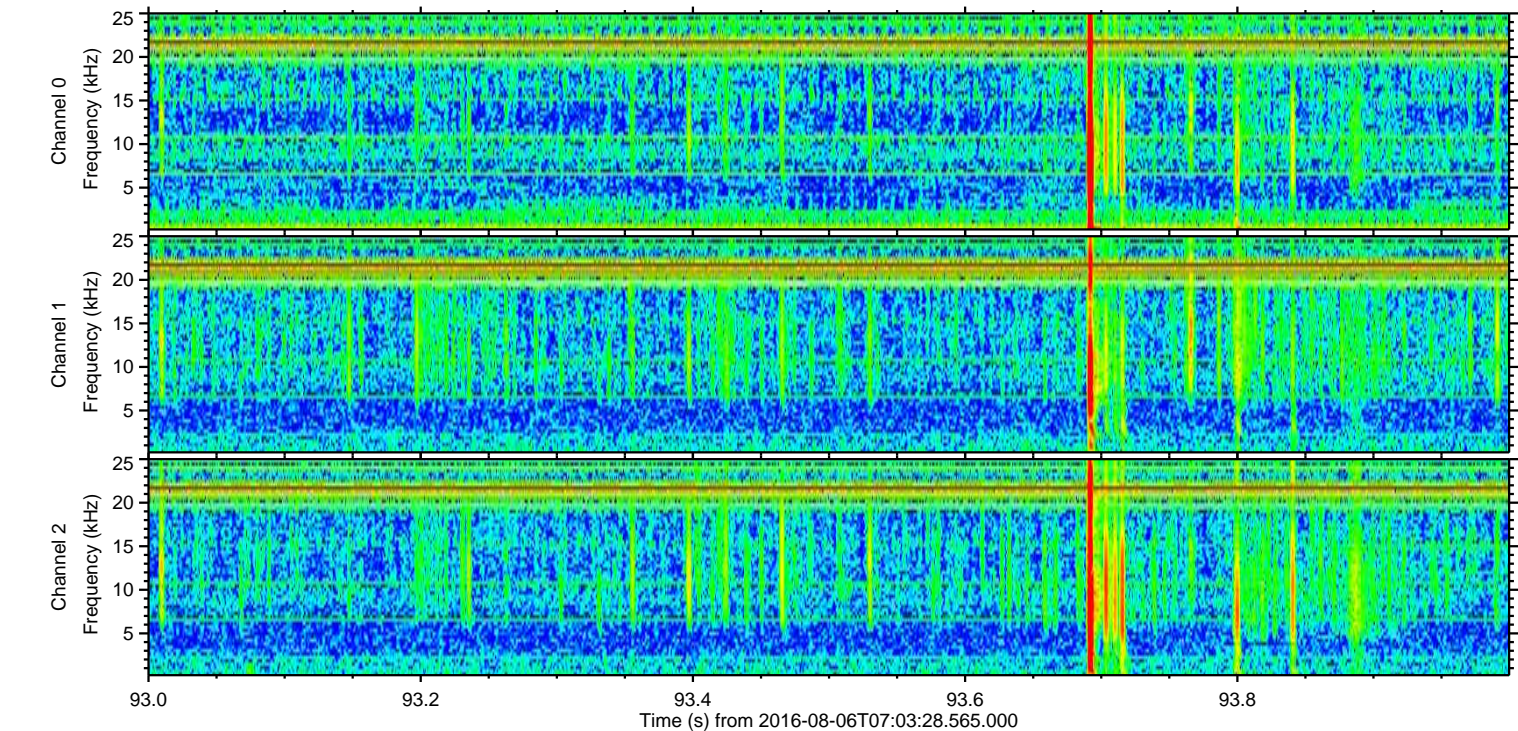
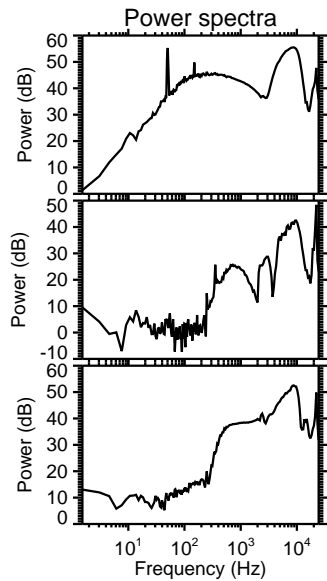
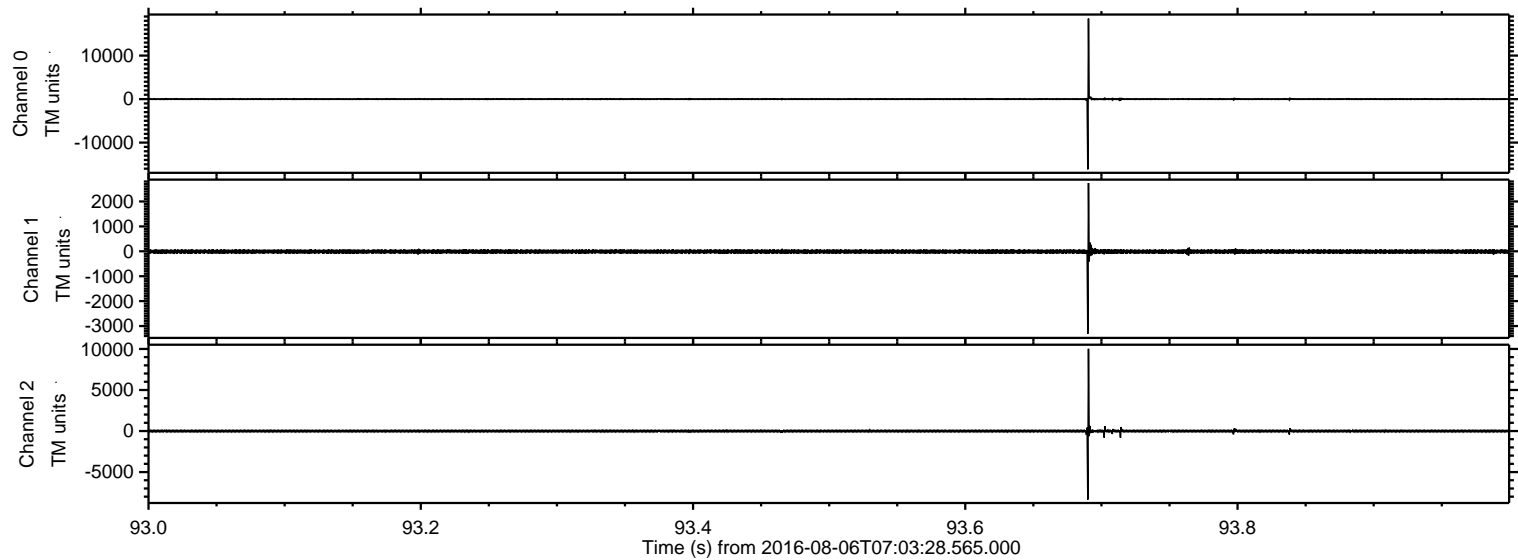

ELMAVAN 3D WAVEFORMS (Measured data sampled at 50 kHz) 51000 packets of 144 samples from 2016-08-06T07:03:28.565.000. Part 112/147

Processed Sat Aug 6 09:11:49 2016 by ELM ver.2012-10-06 from 001__elm20160806_070327__dat00.bin

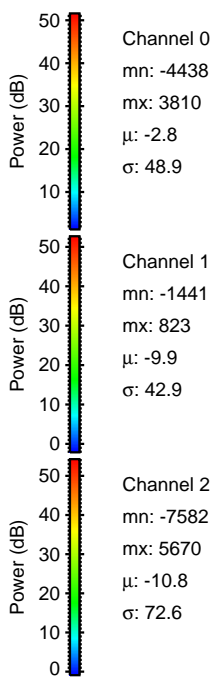
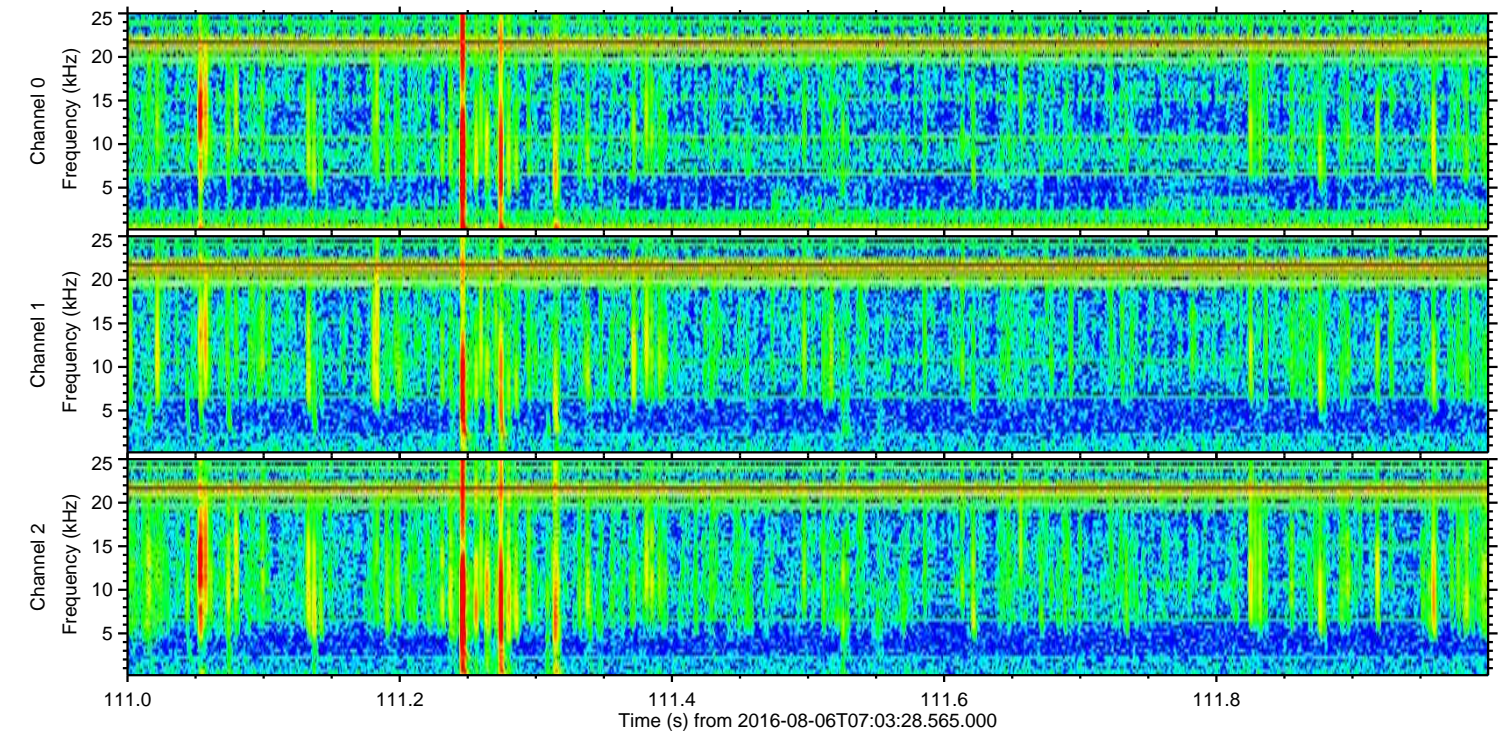
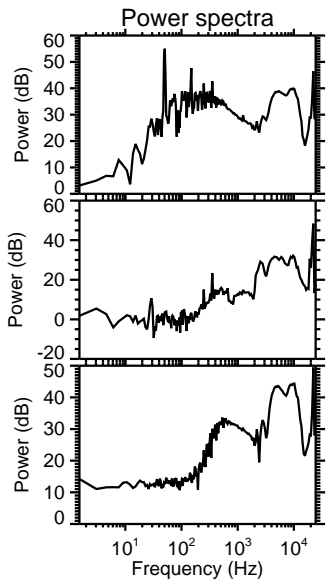
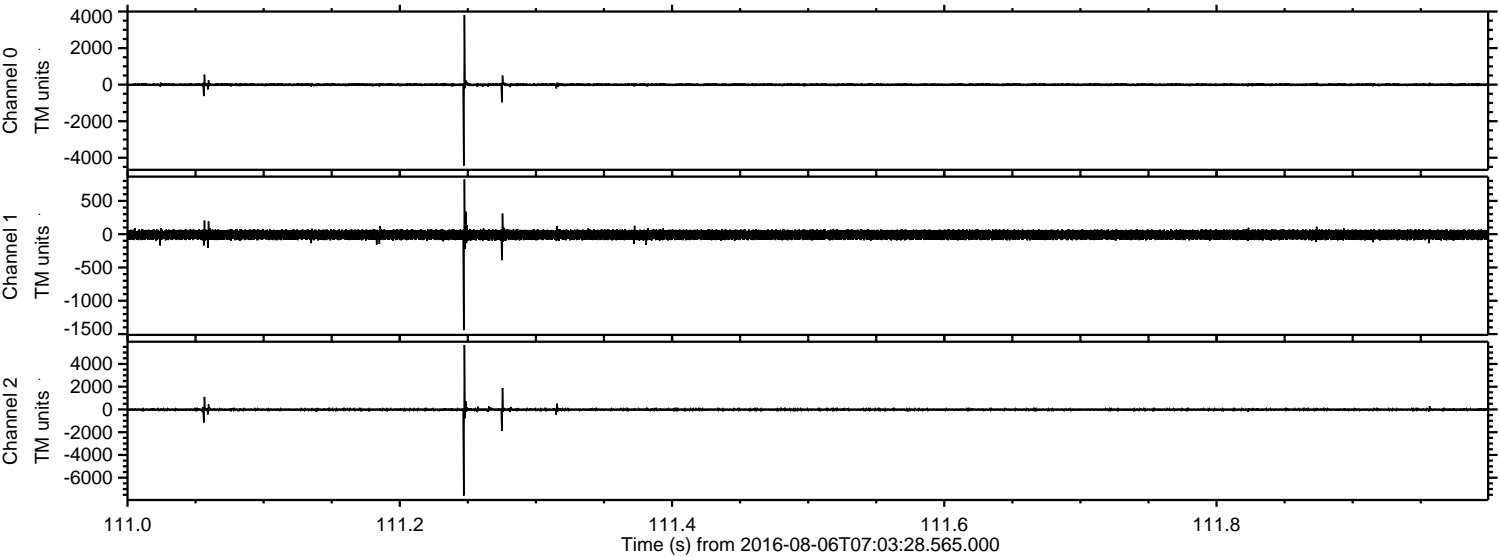

Channel 0
mn: -4438
mx: 3810
 μ : -2.8
 σ : 48.9

Channel 1
mn: -1441
mx: 823
 μ : -9.9
 σ : 42.9

Channel 2
mn: -7582
mx: 5670
 μ : -10.8
 σ : 72.6

Processed Sat Aug 6 09:11:51 2016 by ELM ver.2012-10-06 from 001__elm20160806_070327__dat00.bin

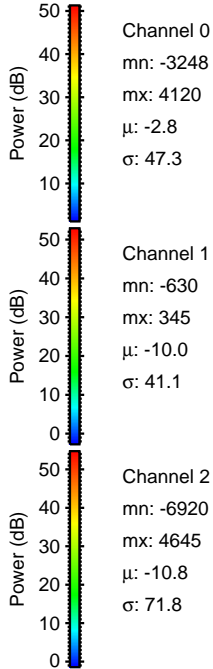
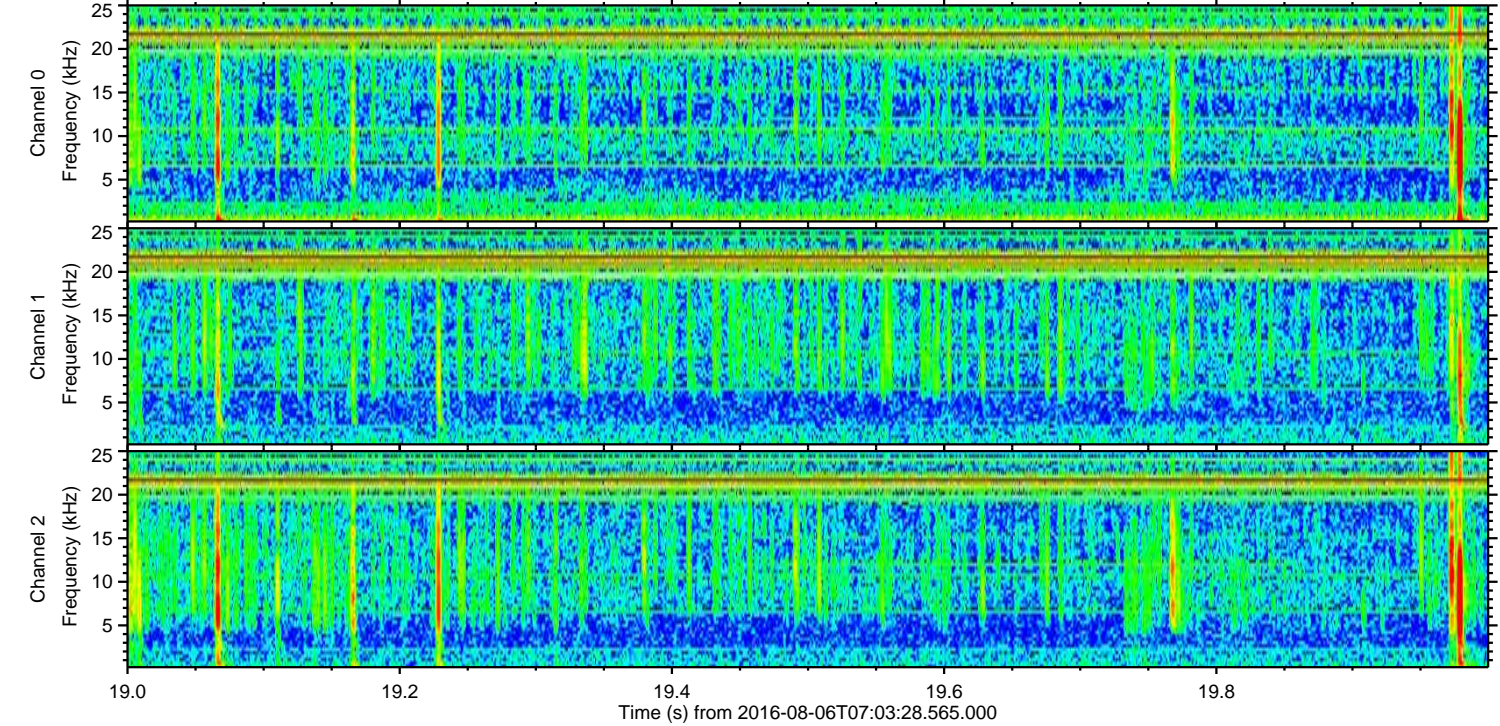
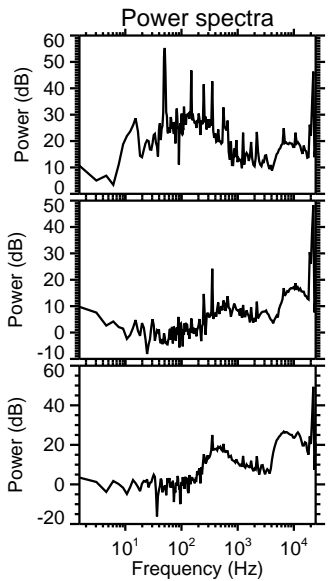
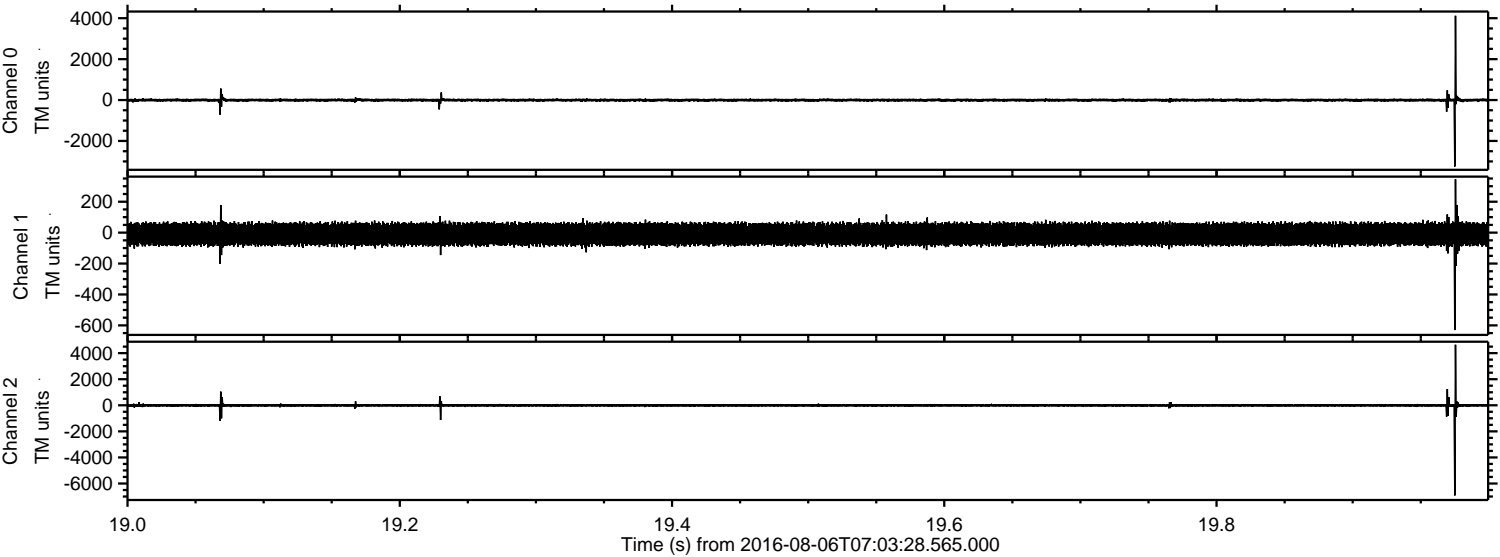

Processed Sat Aug 6 09:11:53 2016 by ELM ver.2012-10-06 from 001__elm20160806_070327__dat00.bin

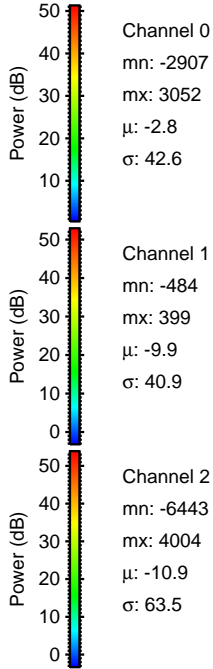
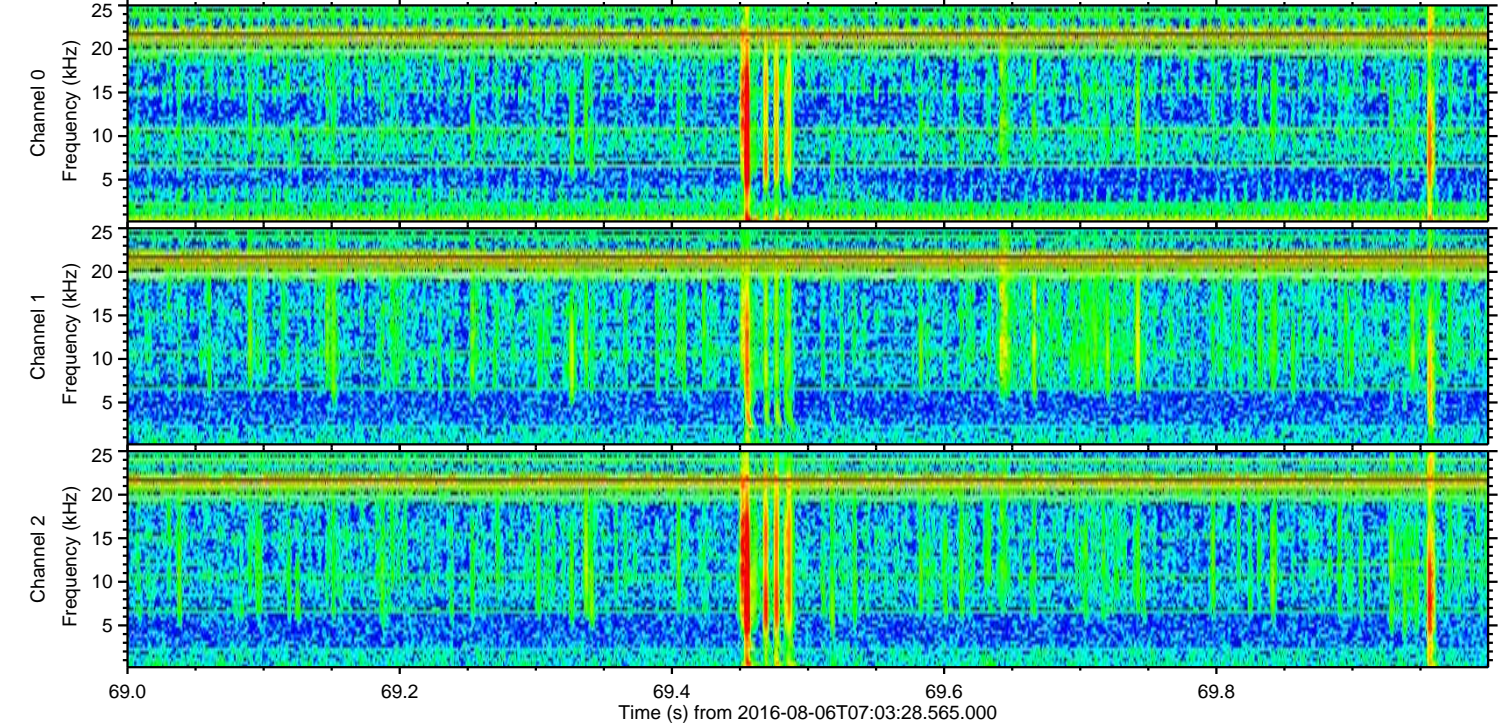
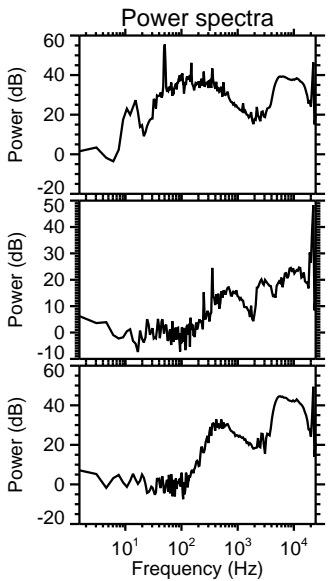
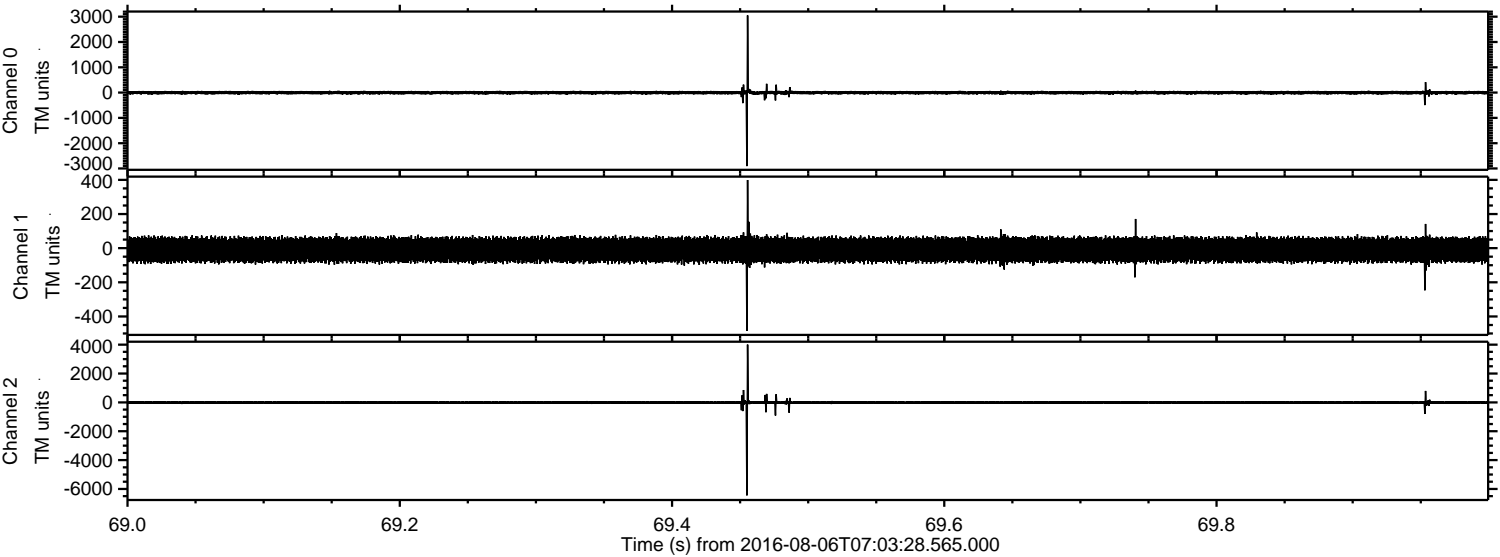

Processed Sat Aug 6 09:11:54 2016 by ELM ver.2012-10-06 from 001__elm20160806_070327__dat00.bin

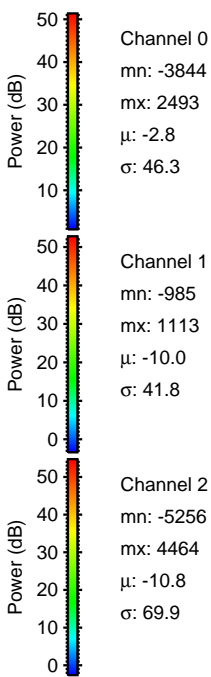
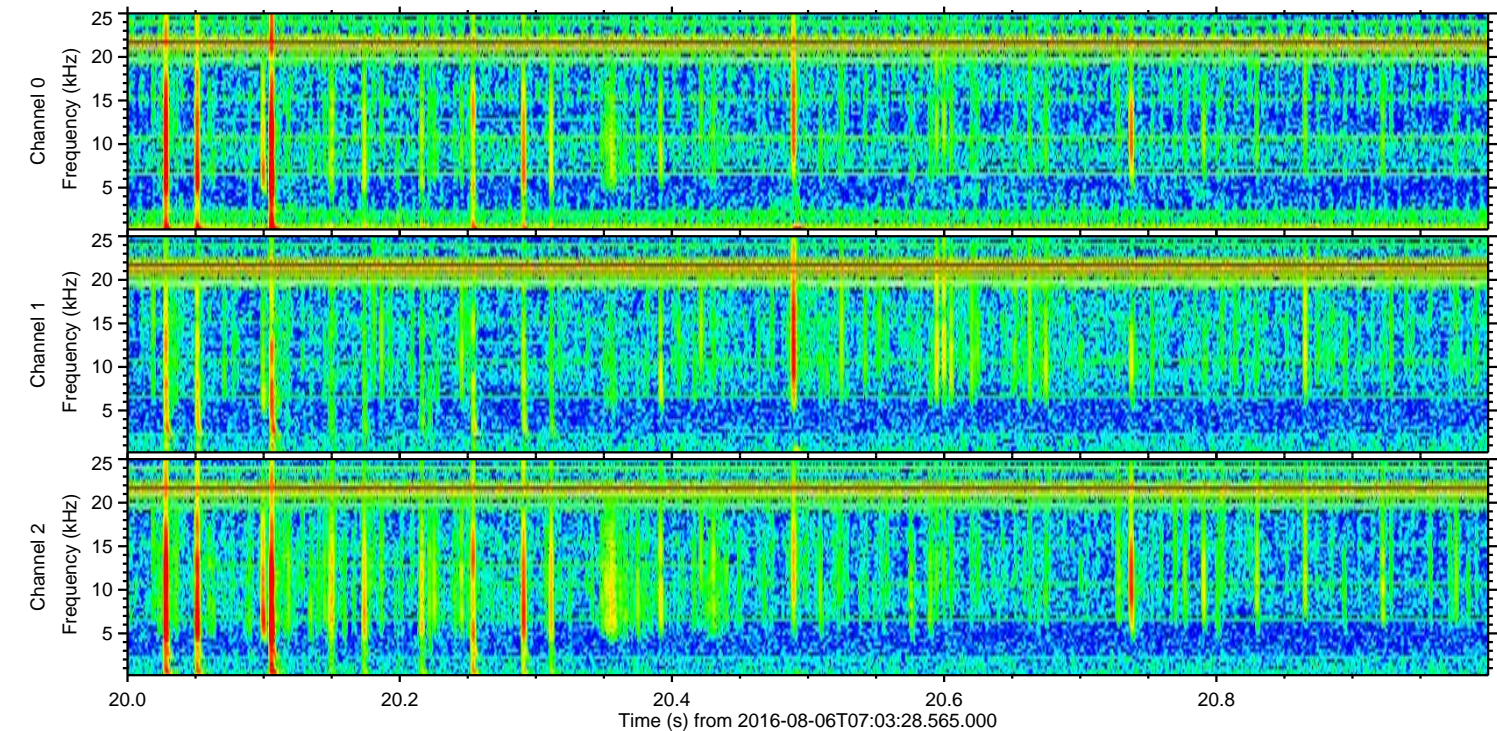
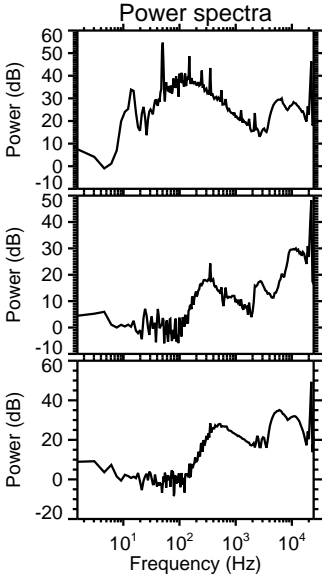
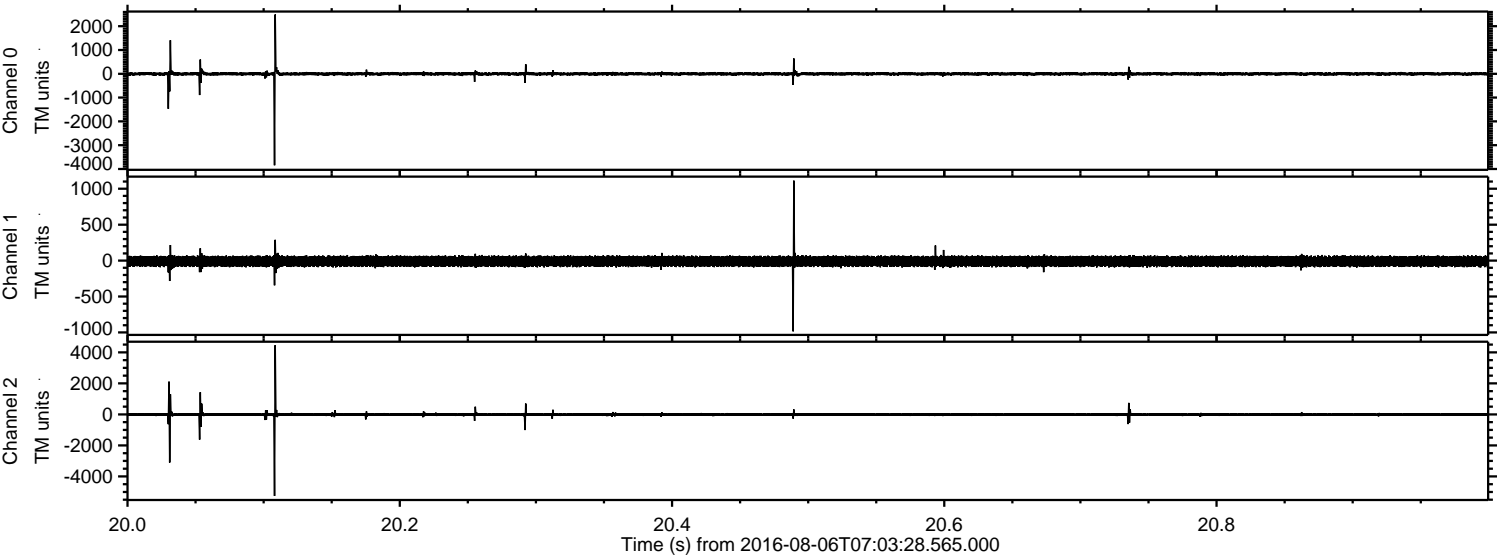

Processed Sat Aug 6 09:11:56 2016 by ELM ver.2012-10-06 from 001__elm20160806_070327__dat00.bin

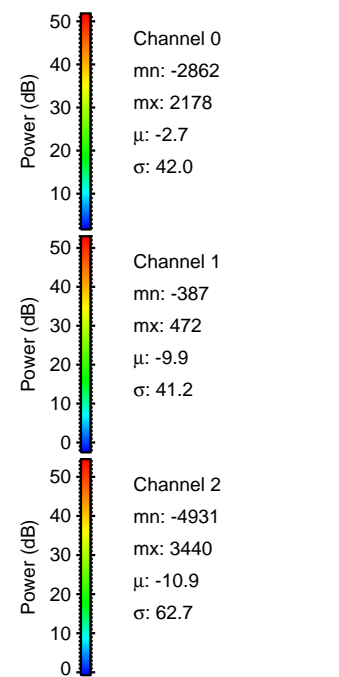
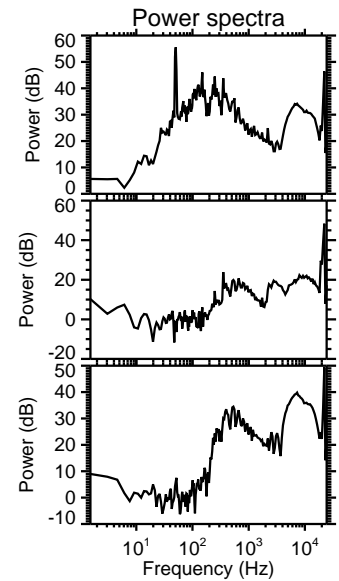
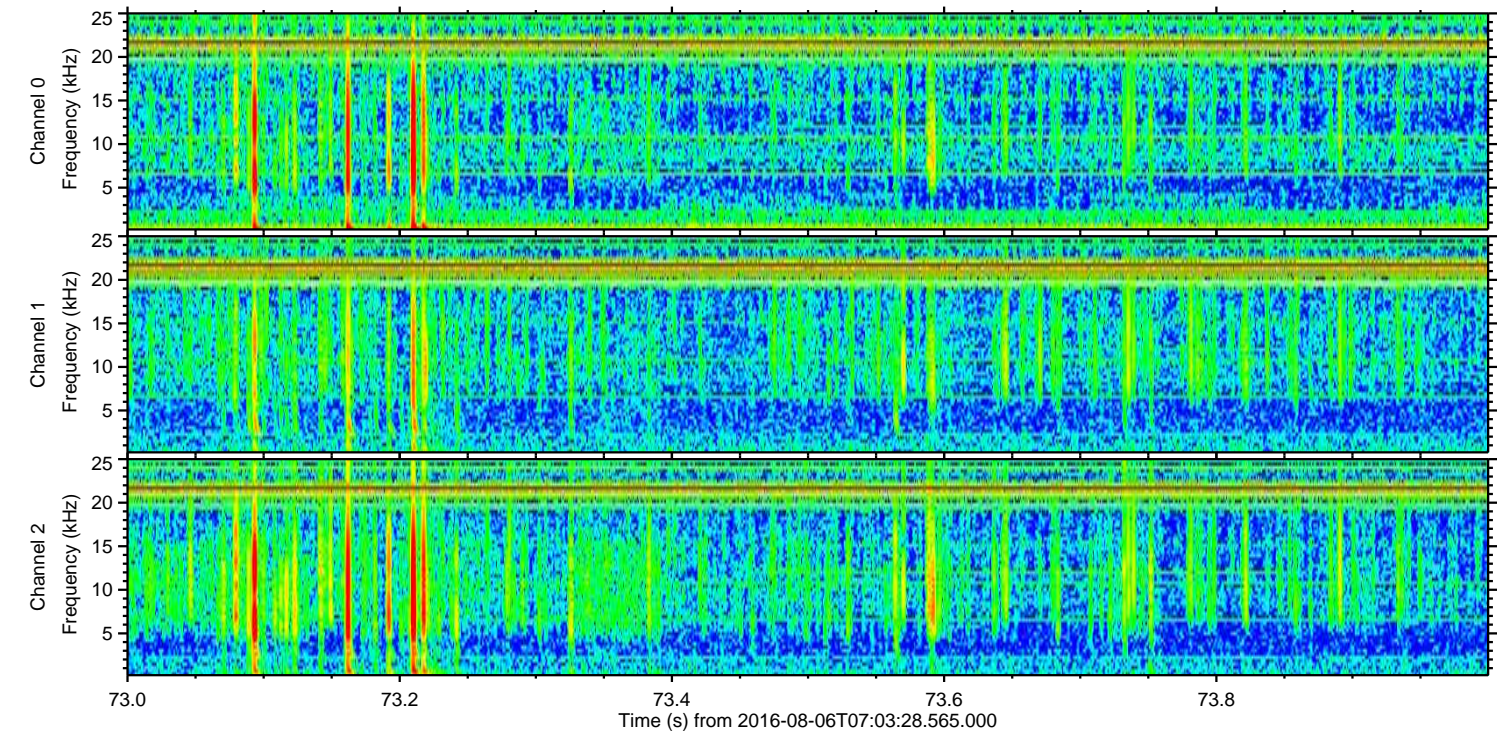
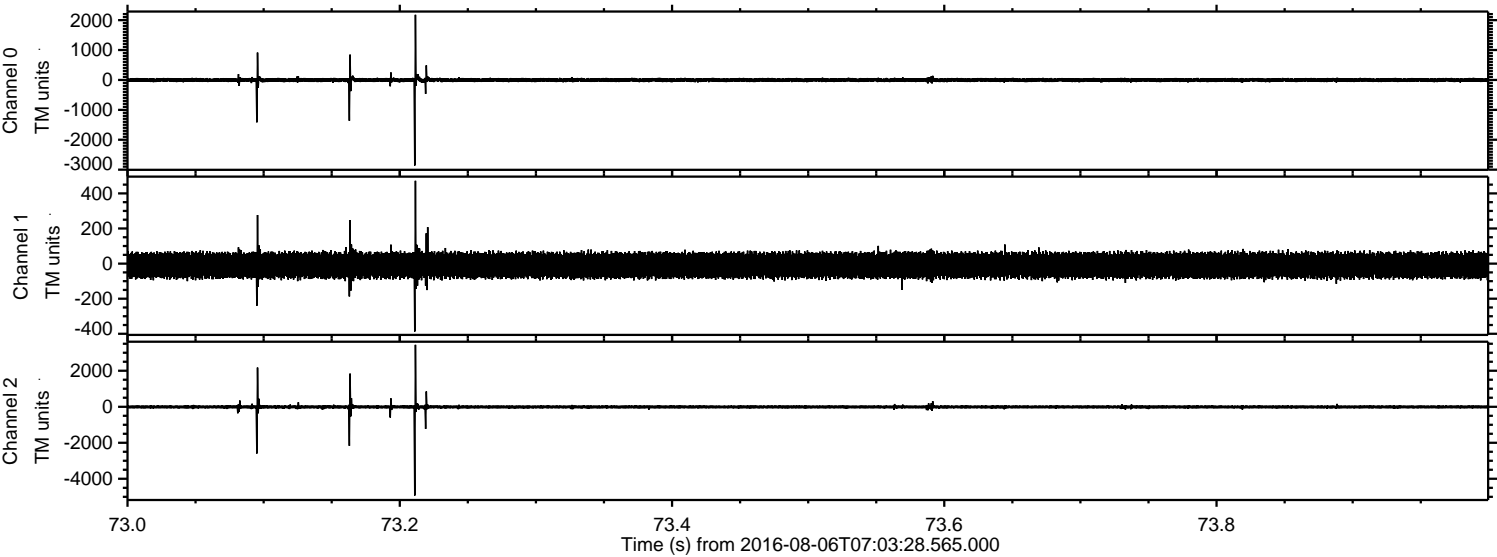

ELMAVAN 3D WAVEFORMS (Measured data sampled at 50 kHz) 51000 packets of 144 samples from 2016-08-06T07:03:28.565.000. Part 19/147

Processed Sat Aug 6 09:11:58 2016 by ELM ver.2012-10-06 from 001__elm20160806_070327__dat00.bin

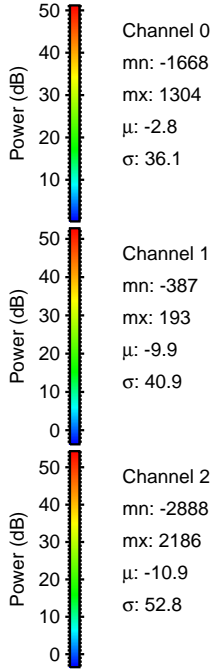
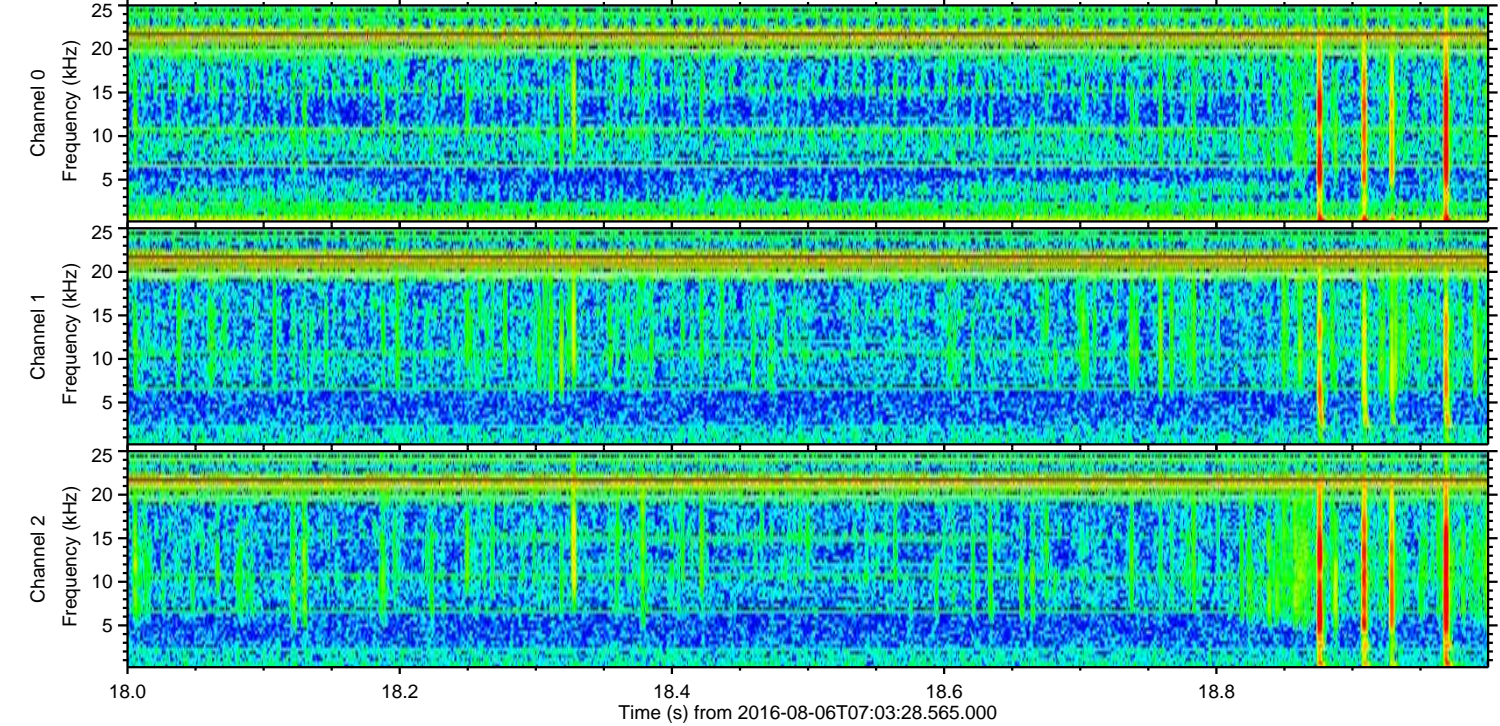
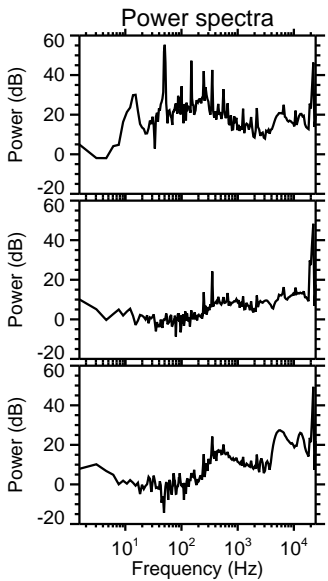
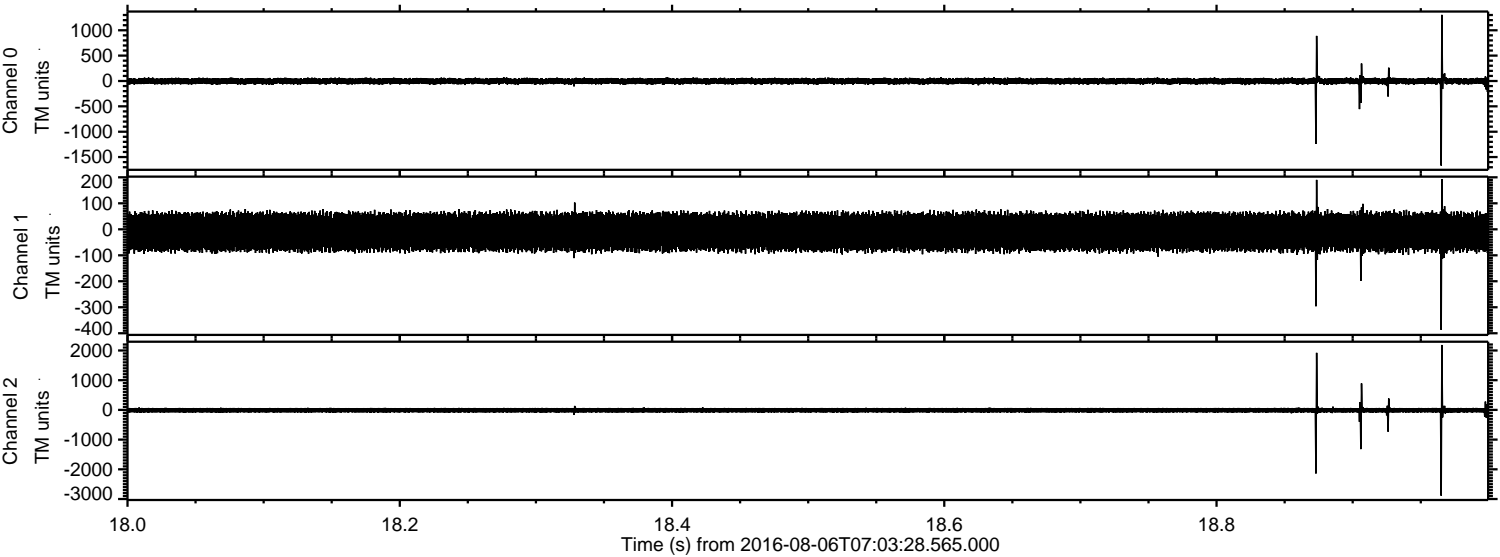

Processed Sat Aug 6 09:12:00 2016 by ELM ver.2012-10-06 from 001__elm20160806_070327__dat00.bin

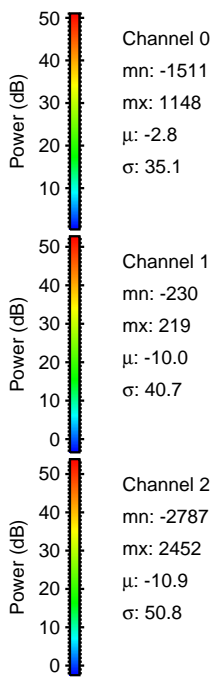
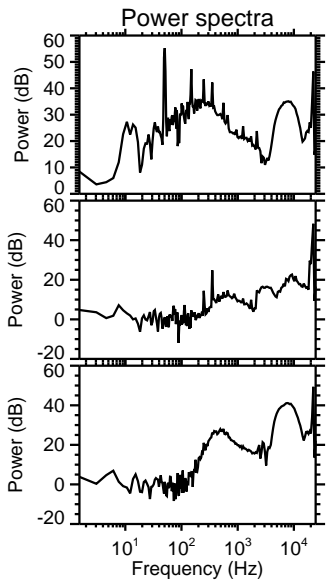
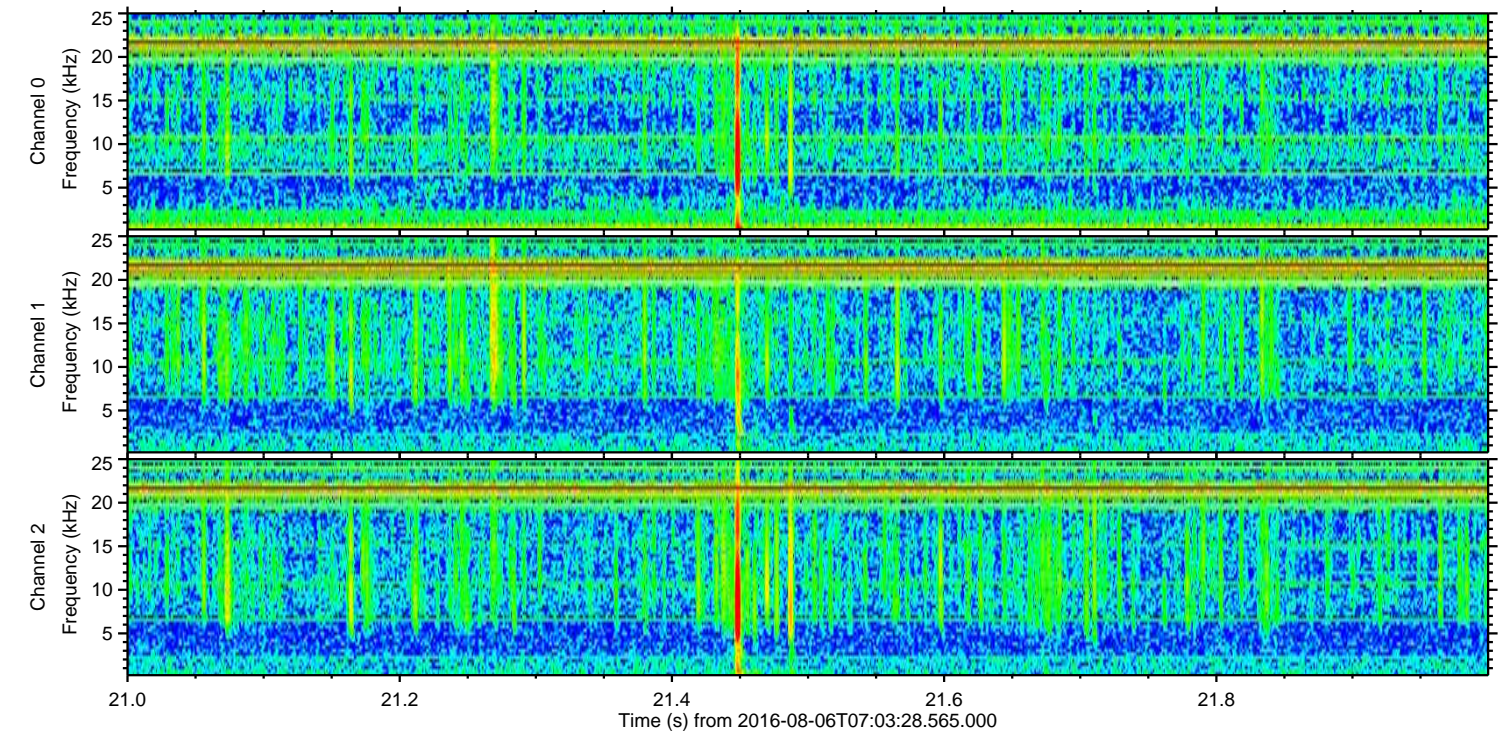
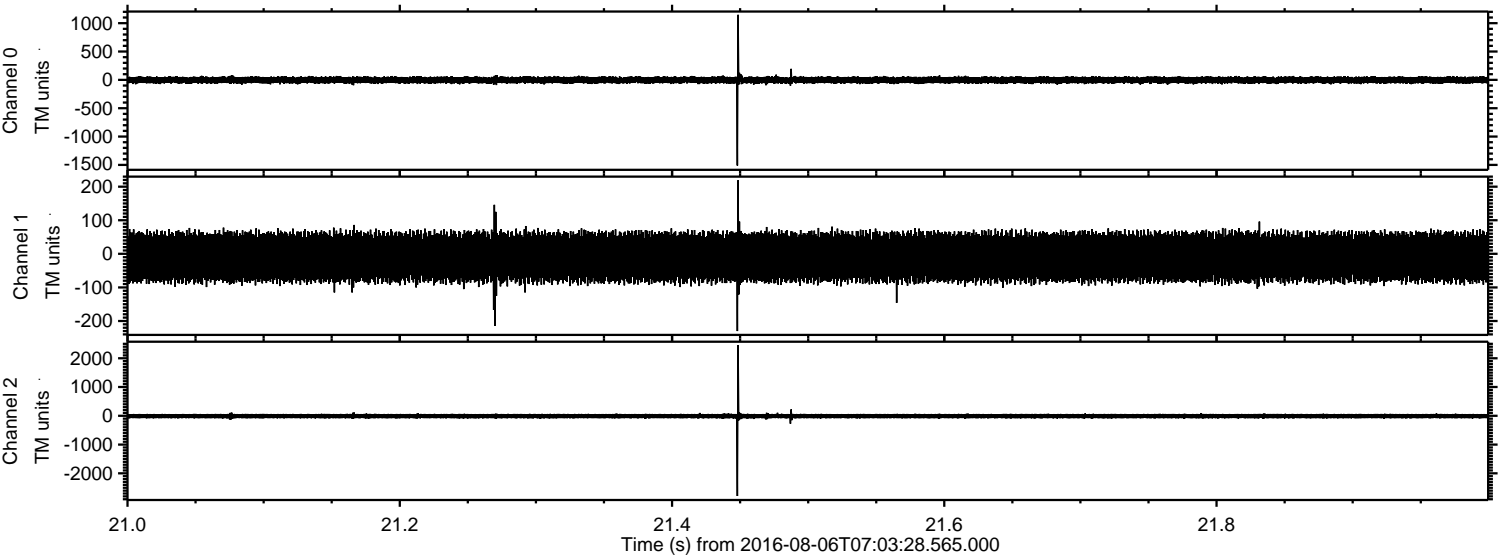

Channel 0
mn: -1511
mx: 1148
 μ : -2.8
 σ : 35.1

Channel 1
mn: -230
mx: 219
 μ : -10.0
 σ : 40.7

Channel 2
mn: -2787
mx: 2452
 μ : -10.9
 σ : 50.8

Processed Sat Aug 6 09:12:02 2016 by ELM ver.2012-10-06 from 001__elm20160806_070327__dat00.bin

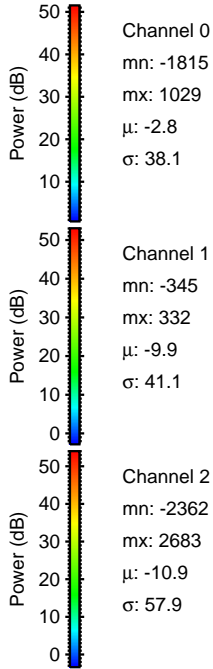
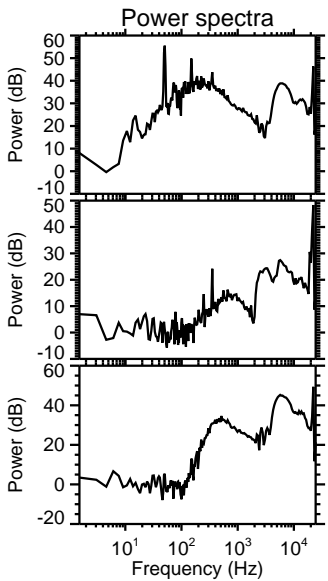
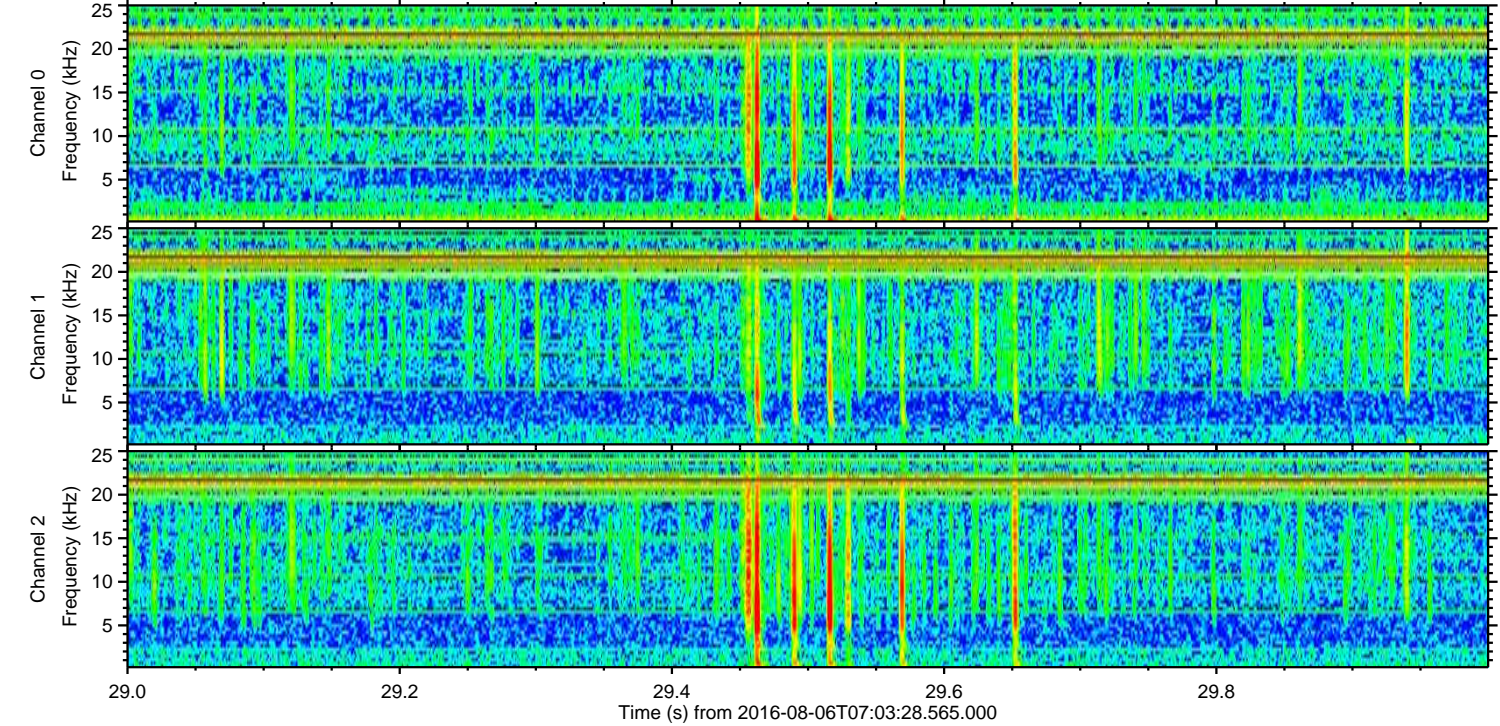
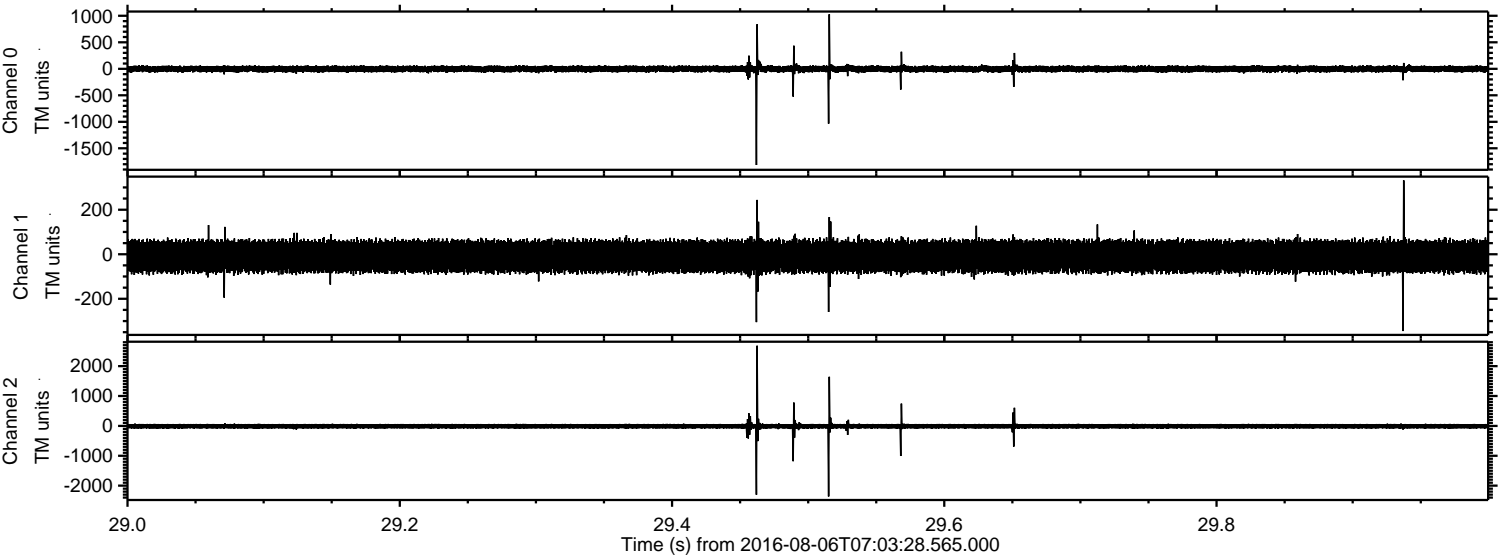

Processed Sat Aug 6 09:12:04 2016 by ELM ver.2012-10-06 from 001__elm20160806_070327__dat00.bin

