

ELMAVAN 3D WAVEFORMS (Measured data sampled at 50 kHz) 51000 packets of 144 samples from 2016-08-05T23:38:08.933.000.

Processed Sat Aug 6 01:46:16 2016 by ELM ver.2012-10-06 from 001__elm20160805_233807__dat00.bin

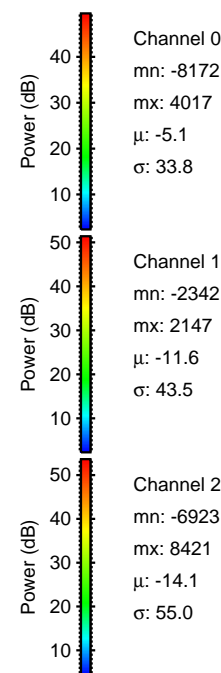
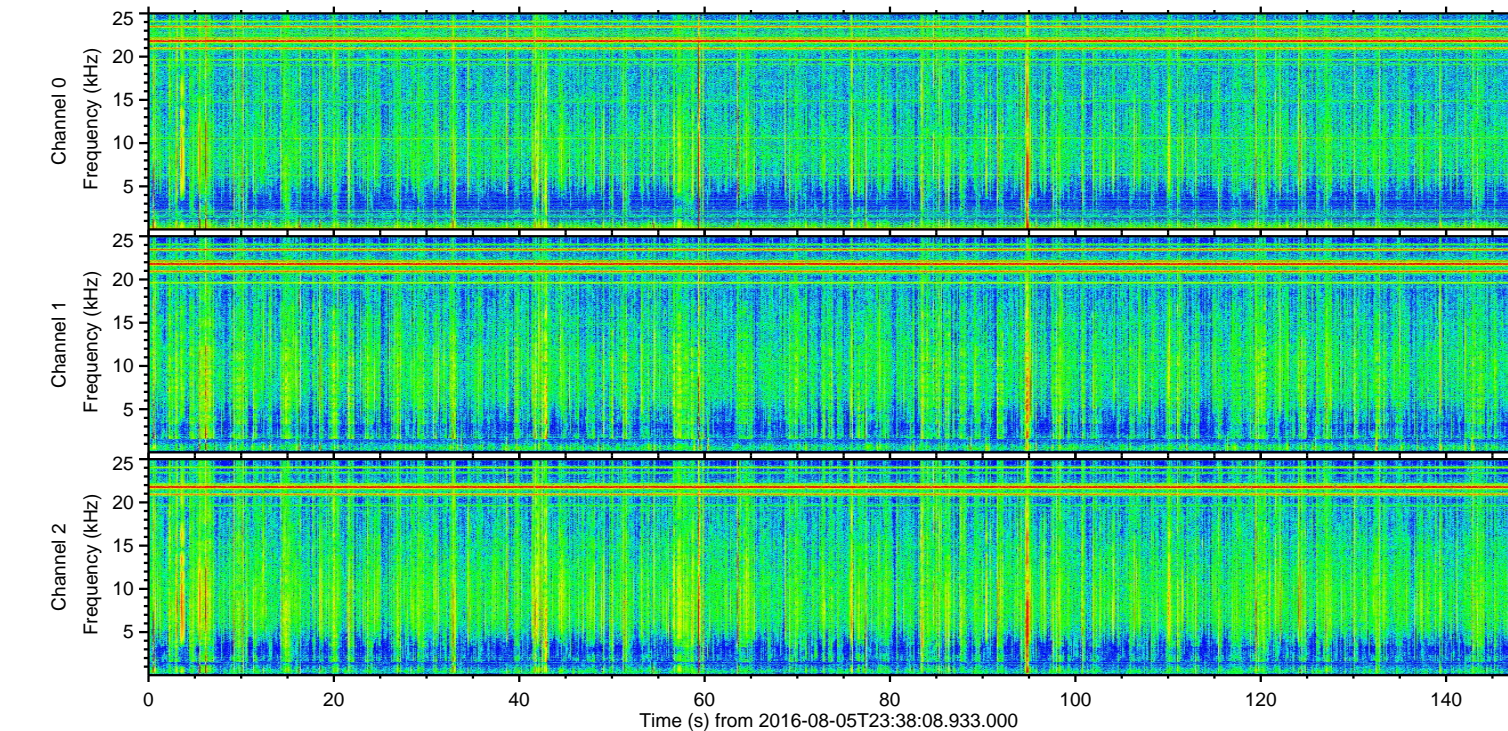
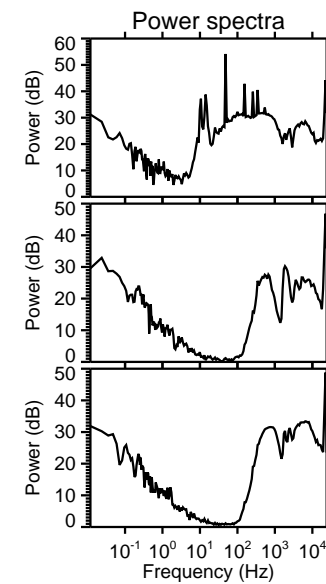
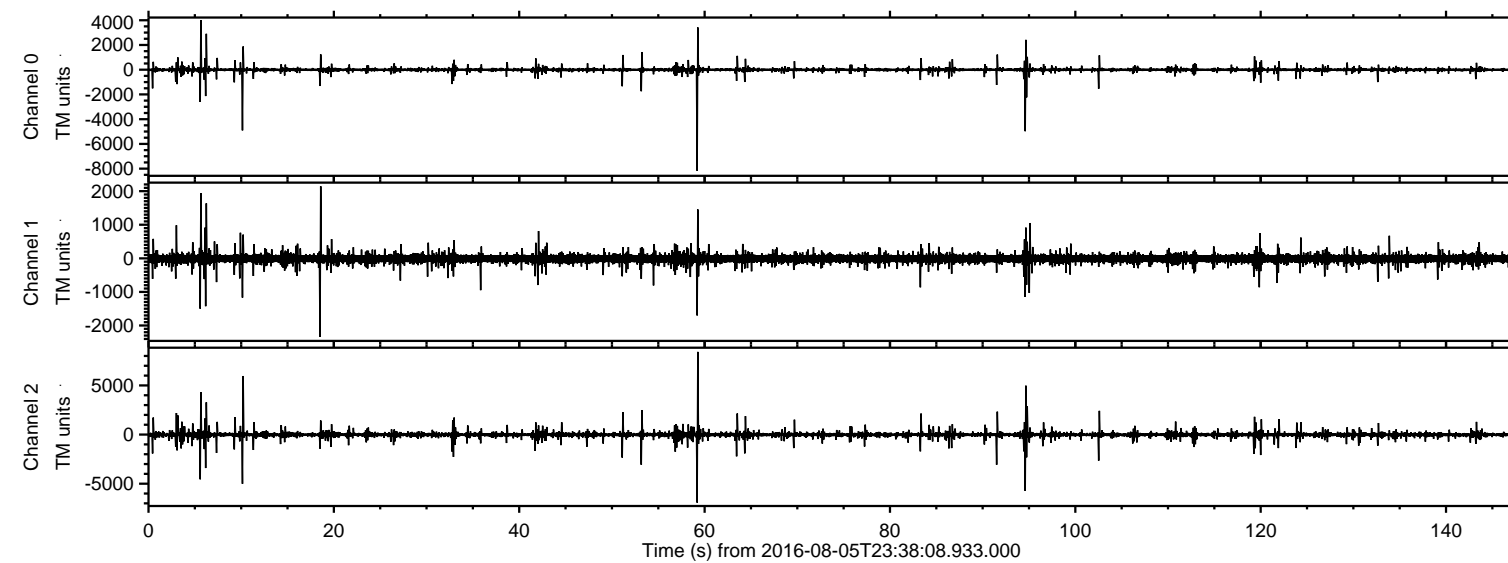

Channel 0
mn: -8172
mx: 4017
 μ : -5.1
 σ : 33.8

Channel 1
mn: -2342
mx: 2147
 μ : -11.6
 σ : 43.5

Channel 2
mn: -6923
mx: 8421
 μ : -14.1
 σ : 55.0

Processed Sat Aug 6 01:46:28 2016 by ELM ver.2012-10-06 from 001__elm20160805_233807__dat00.bin

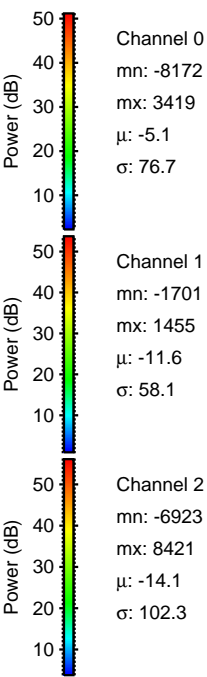
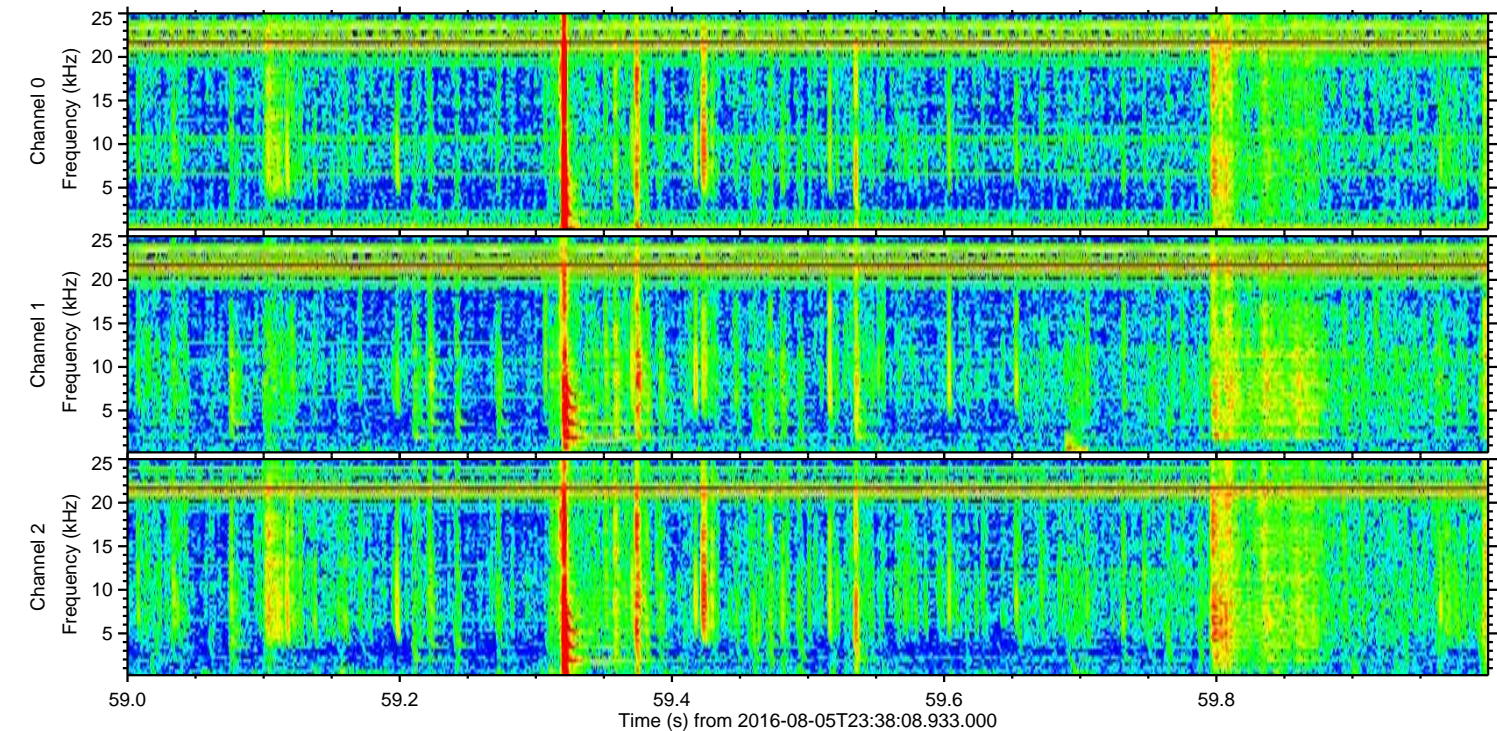
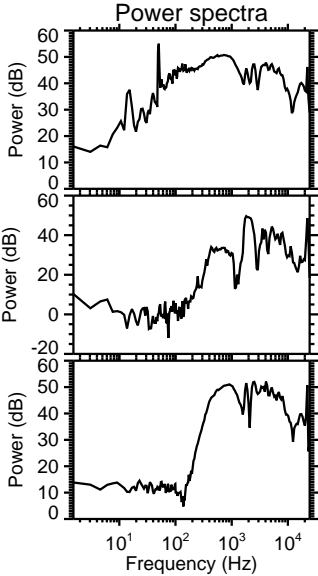
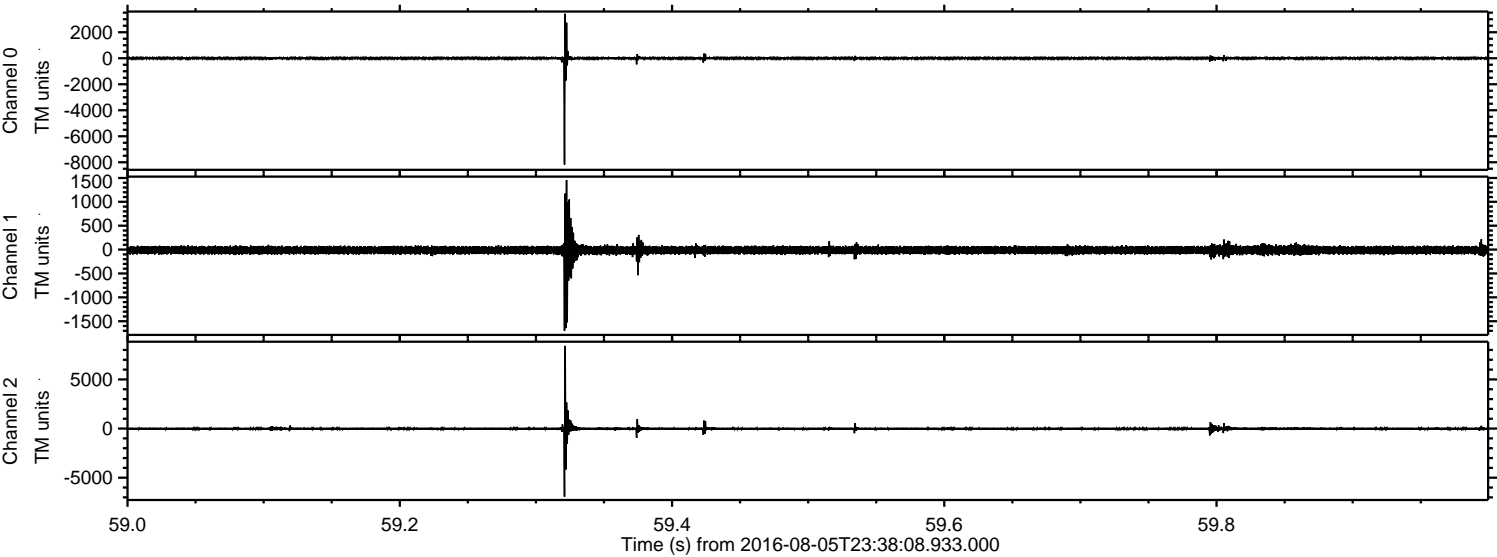

Processed Sat Aug 6 01:46:29 2016 by ELM ver.2012-10-06 from 001__elm20160805_233807__dat00.bin

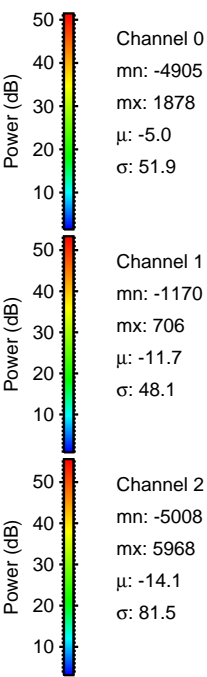
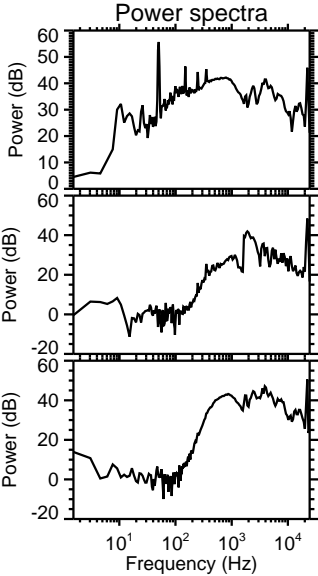
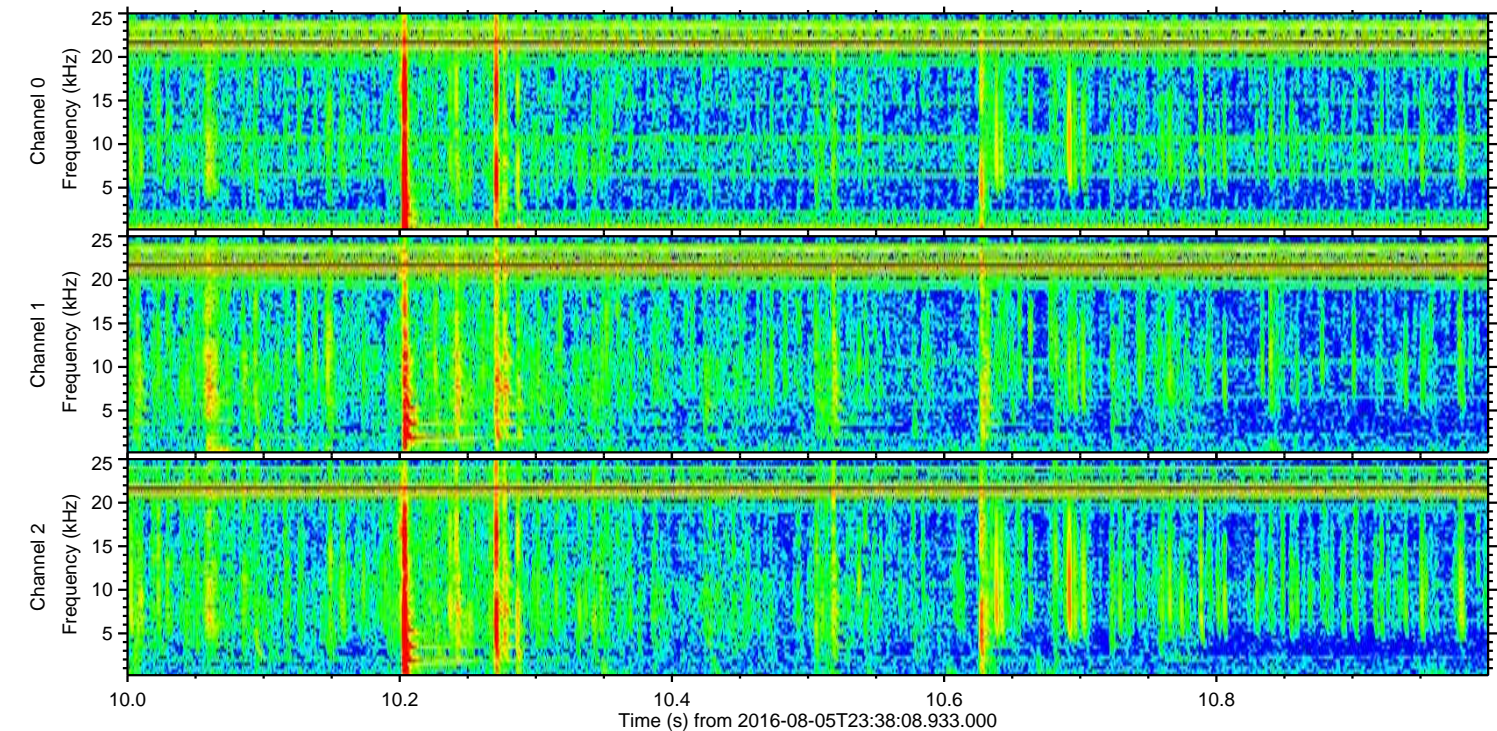
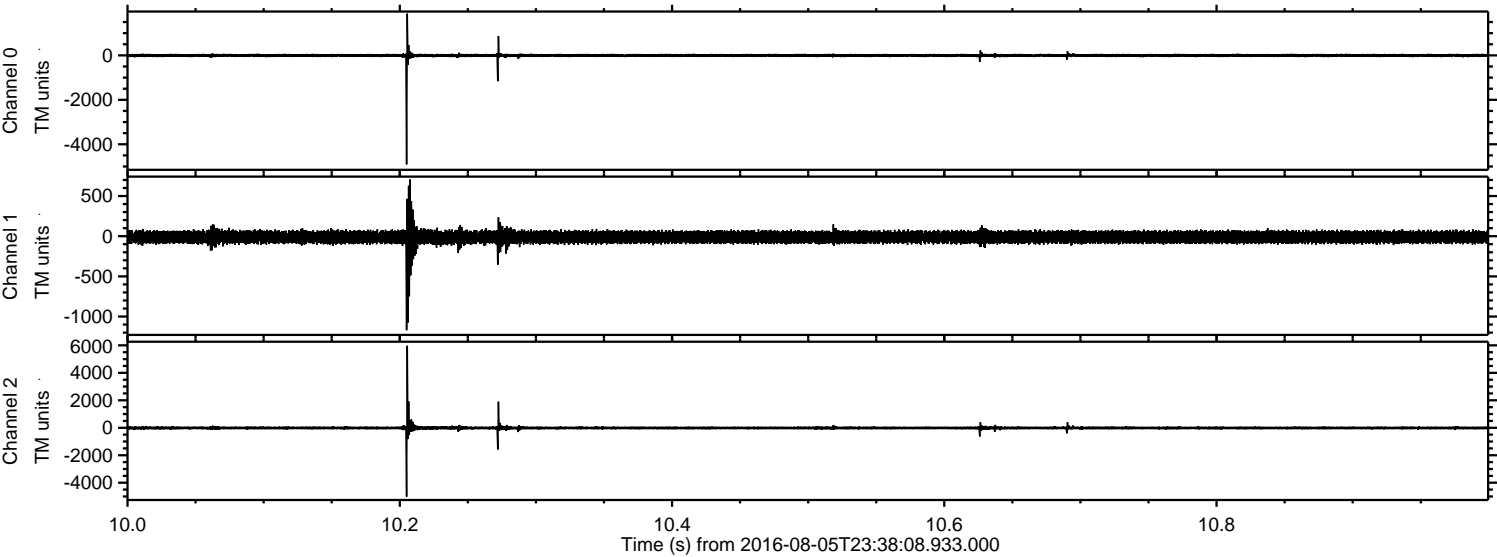

Processed Sat Aug 6 01:46:29 2016 by ELM ver.2012-10-06 from 001__elm20160805_233807__dat00.bin

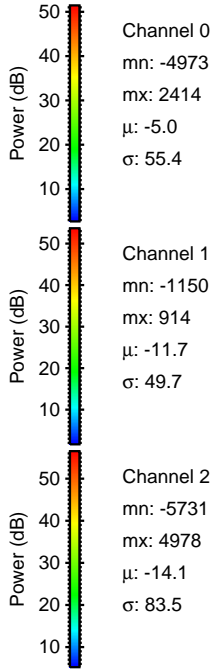
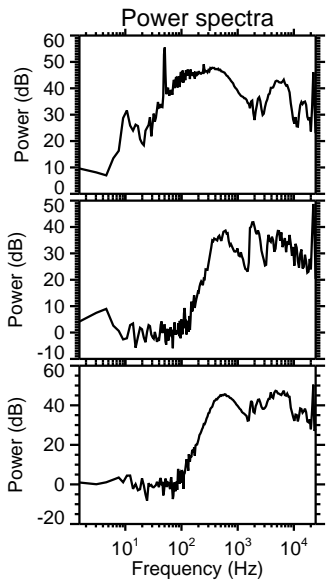
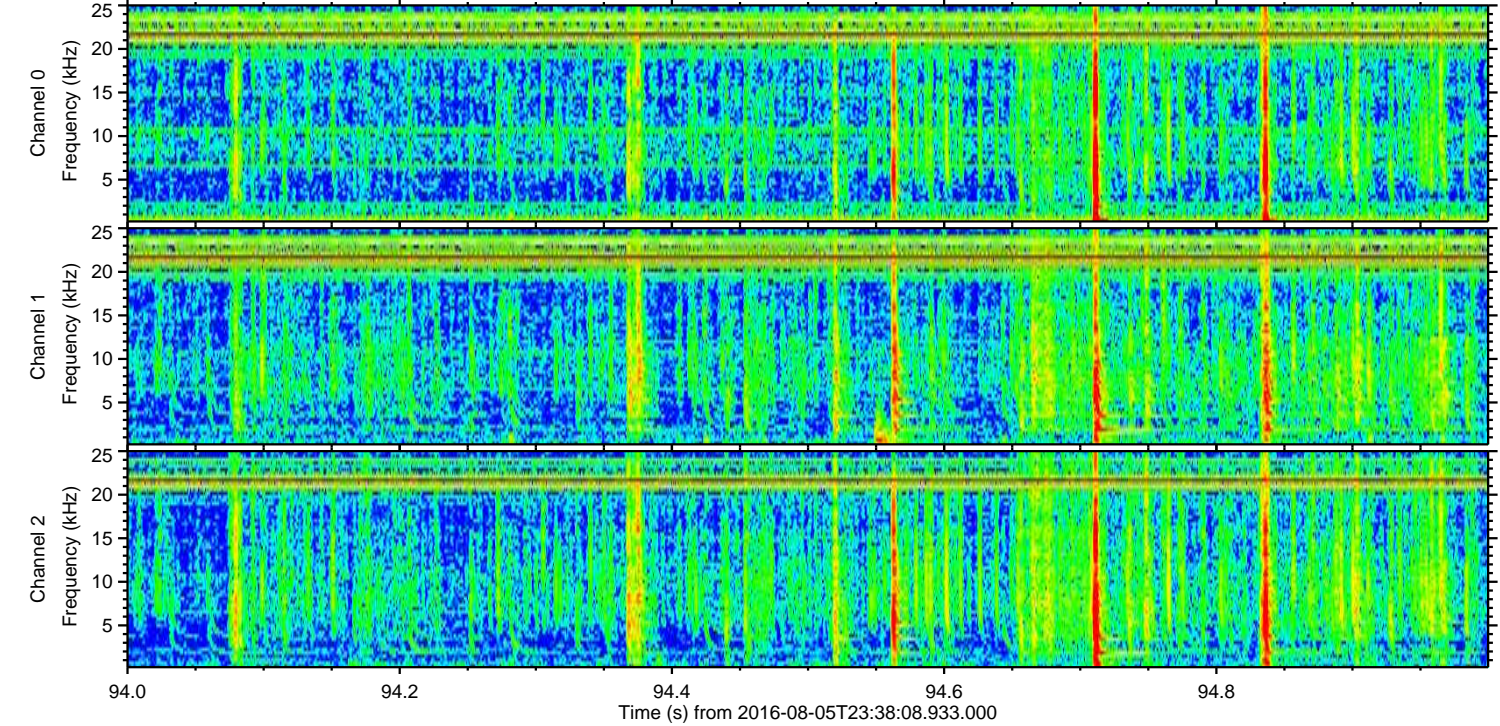
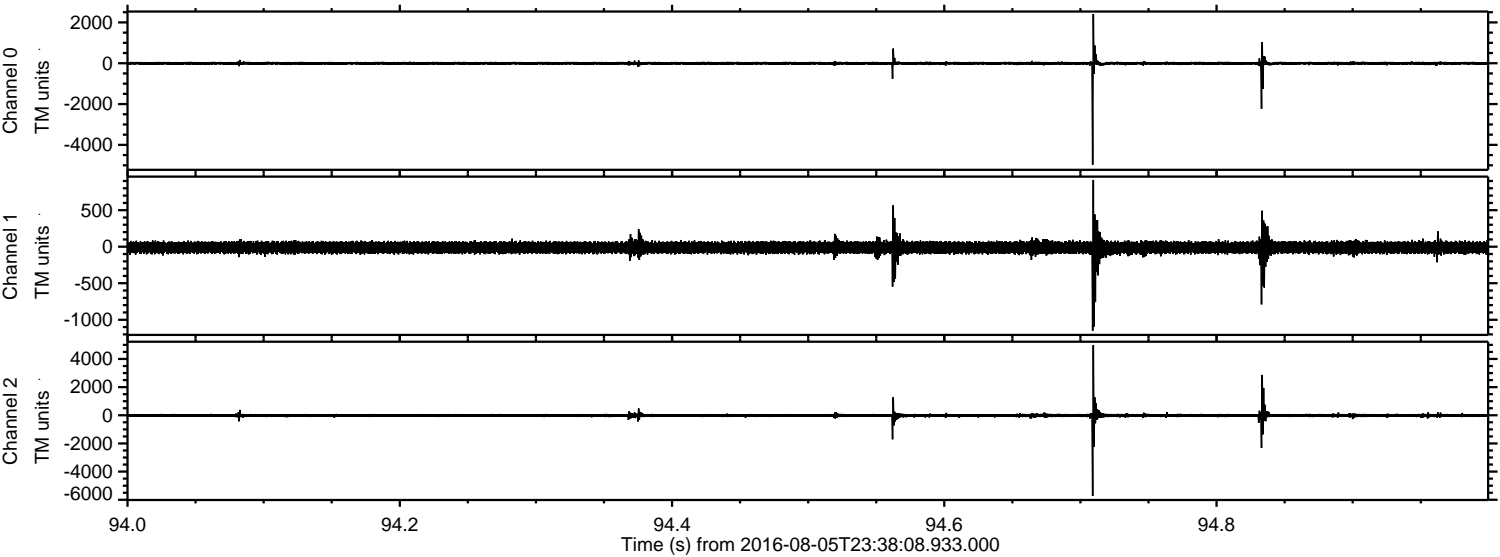

Processed Sat Aug 6 01:46:30 2016 by ELM ver.2012-10-06 from 001__elm20160805_233807__dat00.bin

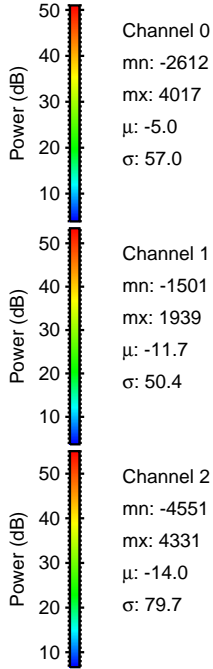
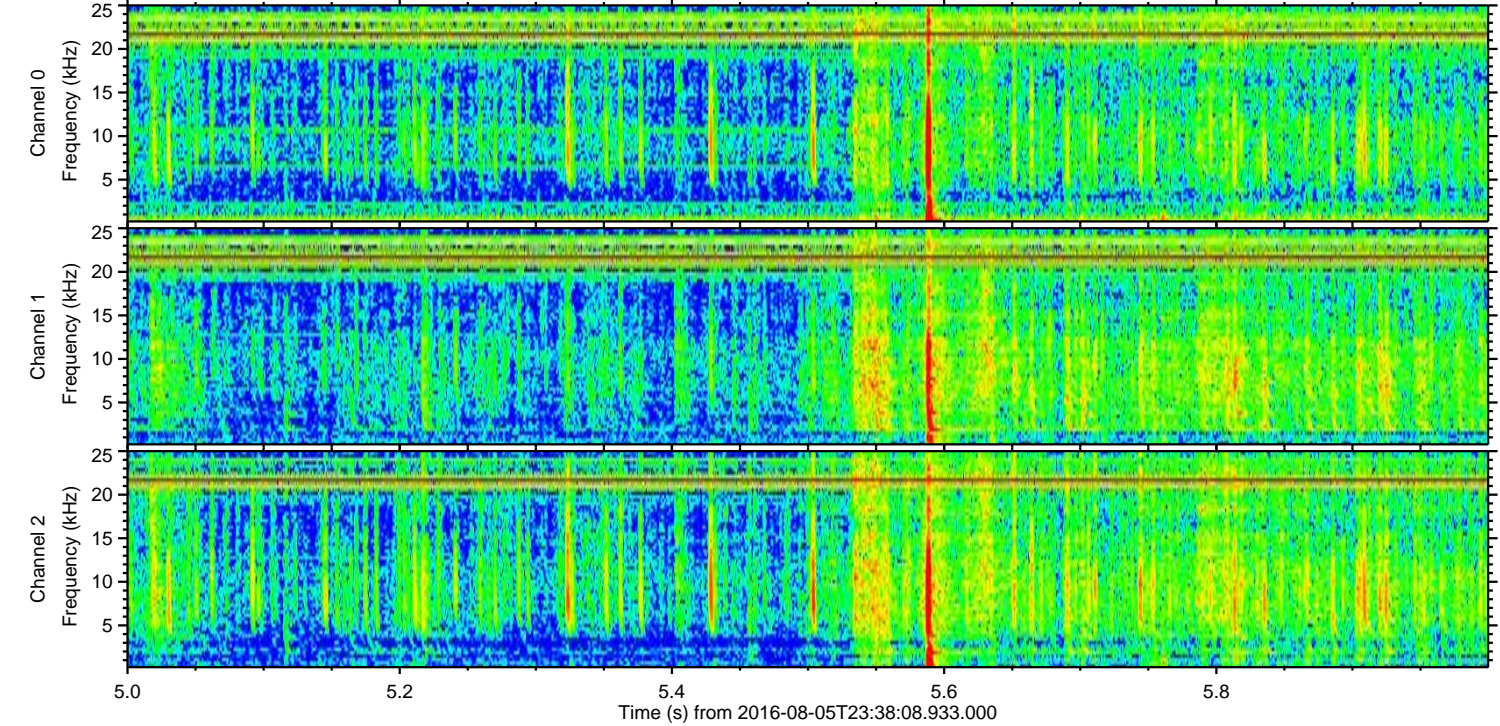
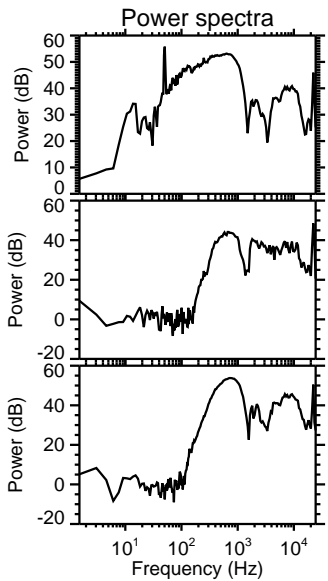
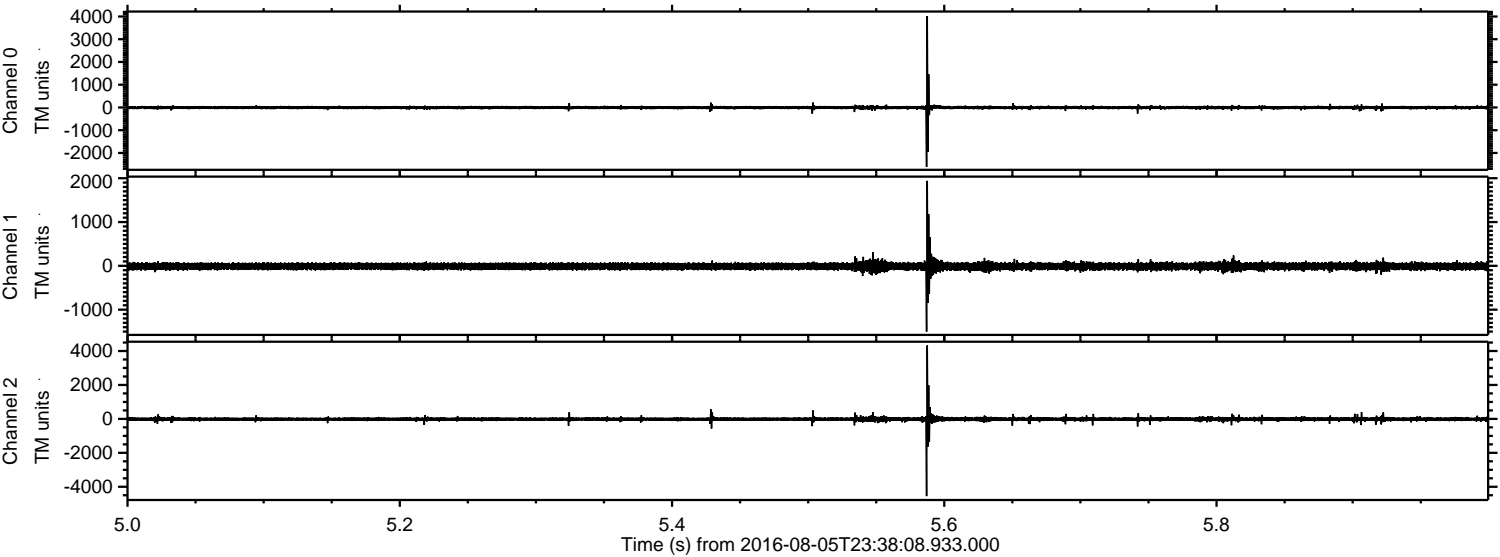

Processed Sat Aug 6 01:46:31 2016 by ELM ver.2012-10-06 from 001__elm20160805_233807__dat00.bin

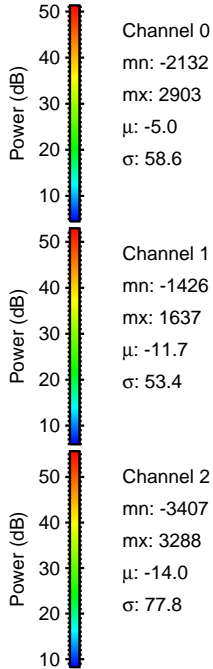
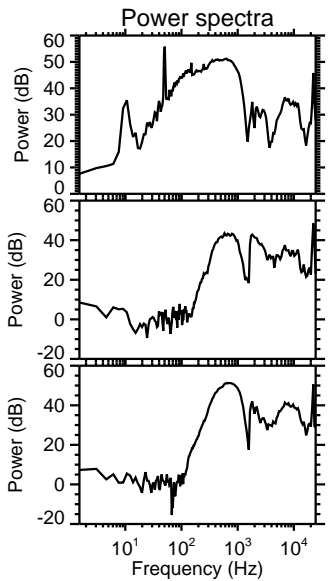
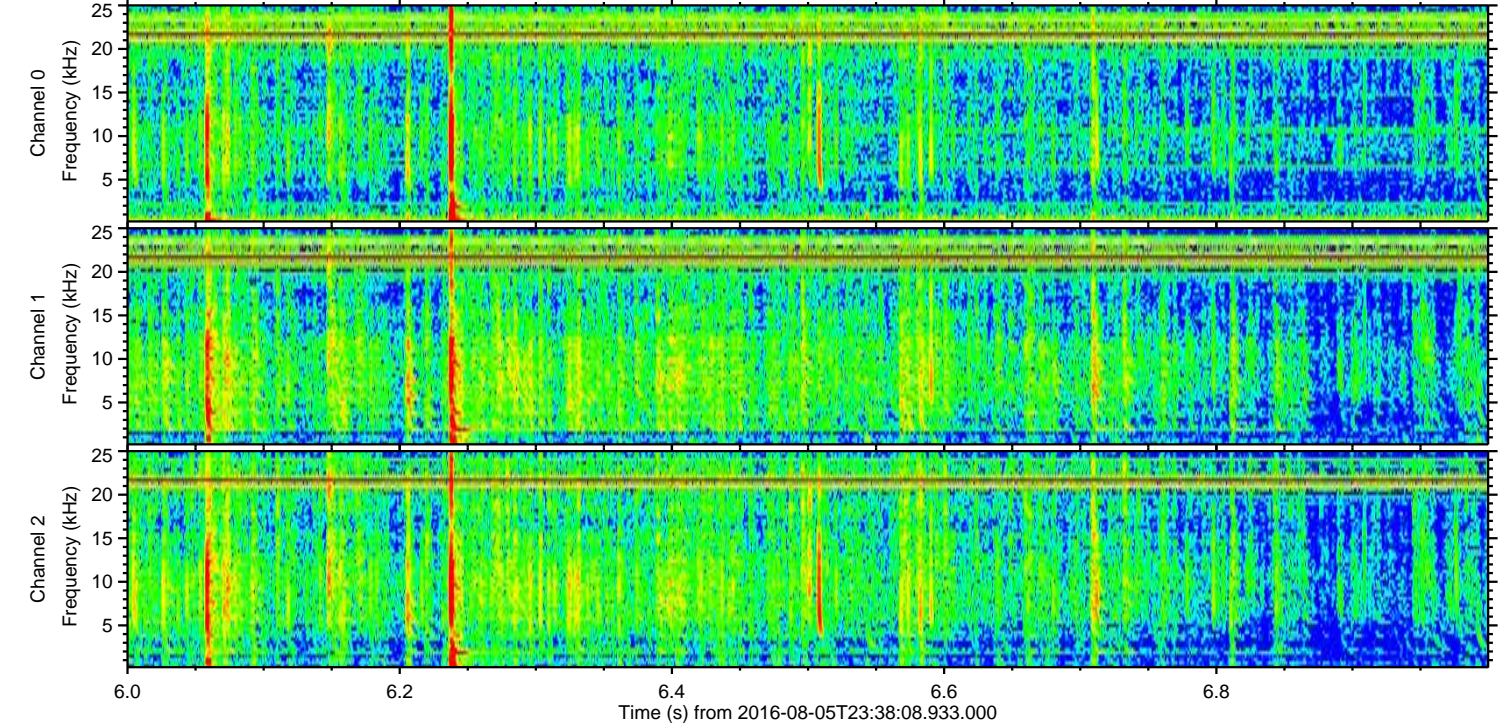
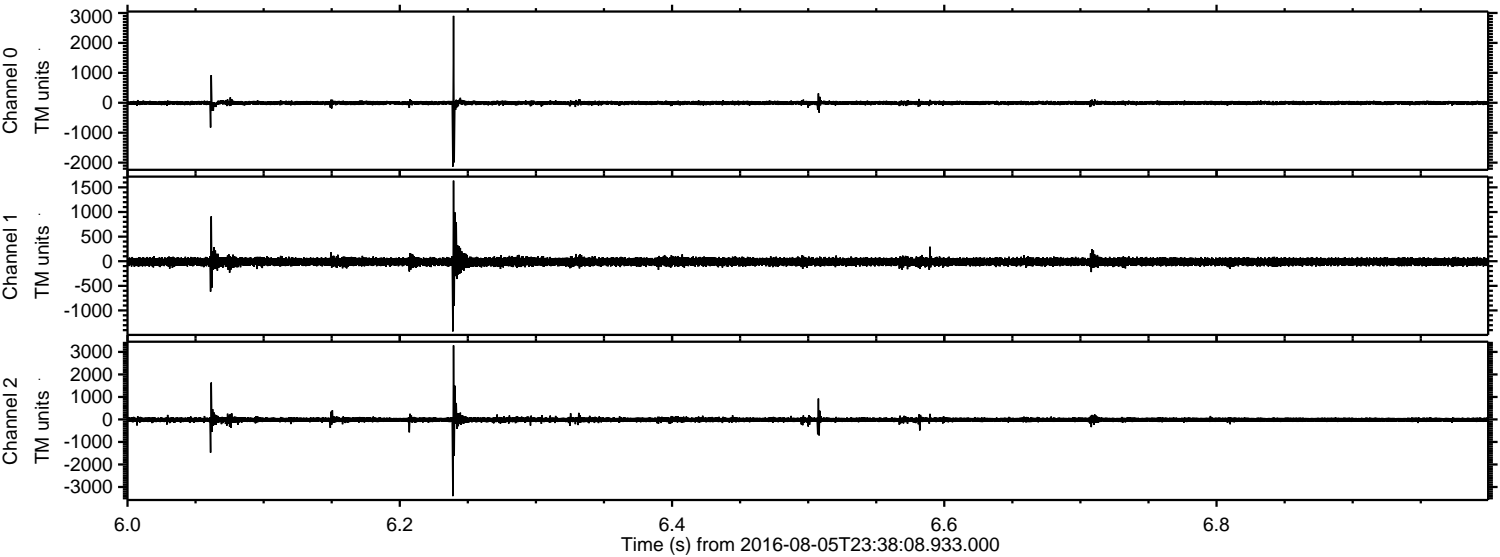

ELMAVAN 3D WAVEFORMS (Measured data sampled at 50 kHz) 51000 packets of 144 samples from 2016-08-05T23:38:08.933.000. Part 92/147

Processed Sat Aug 6 01:46:32 2016 by ELM ver.2012-10-06 from 001__elm20160805_233807__dat00.bin

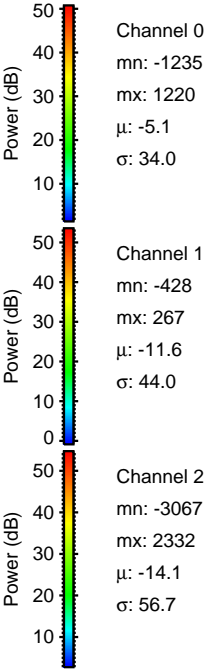
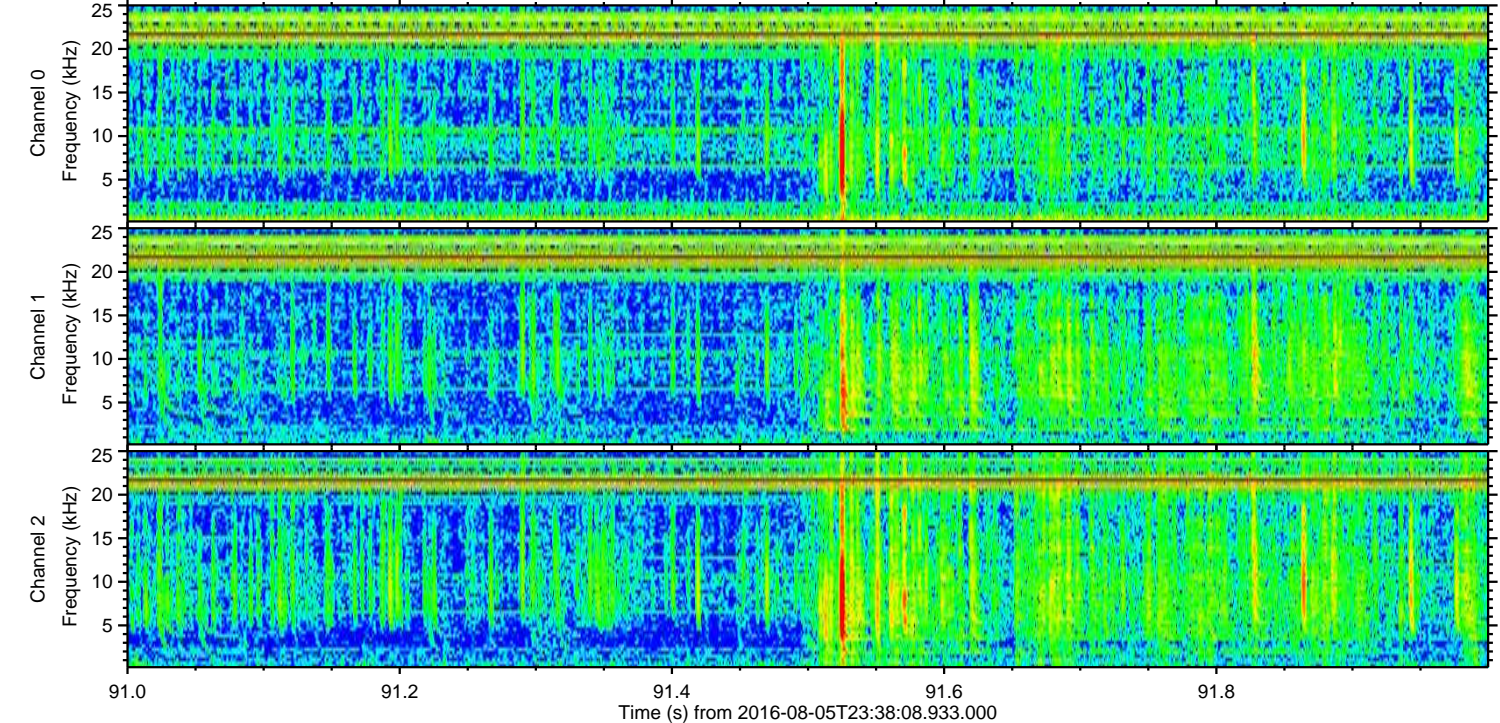
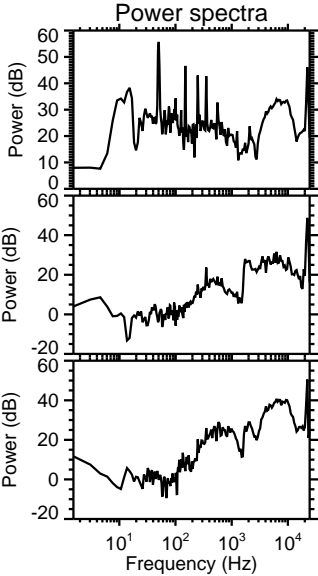
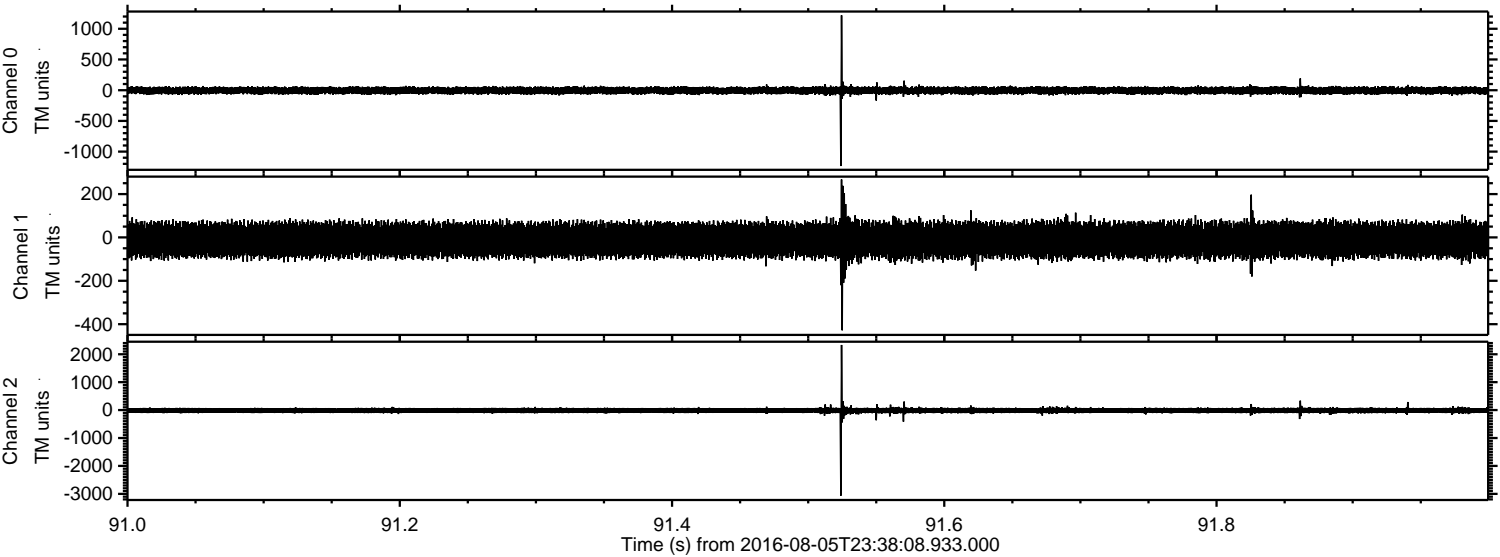

Processed Sat Aug 6 01:46:33 2016 by ELM ver.2012-10-06 from 001__elm20160805_233807__dat00.bin

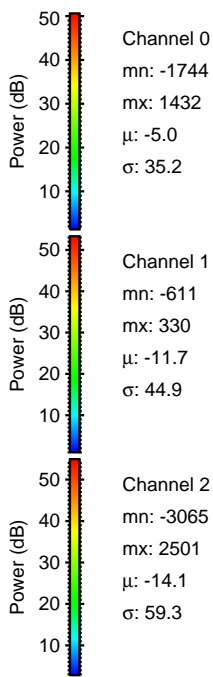
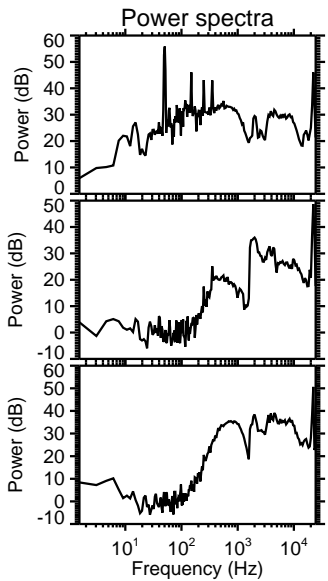
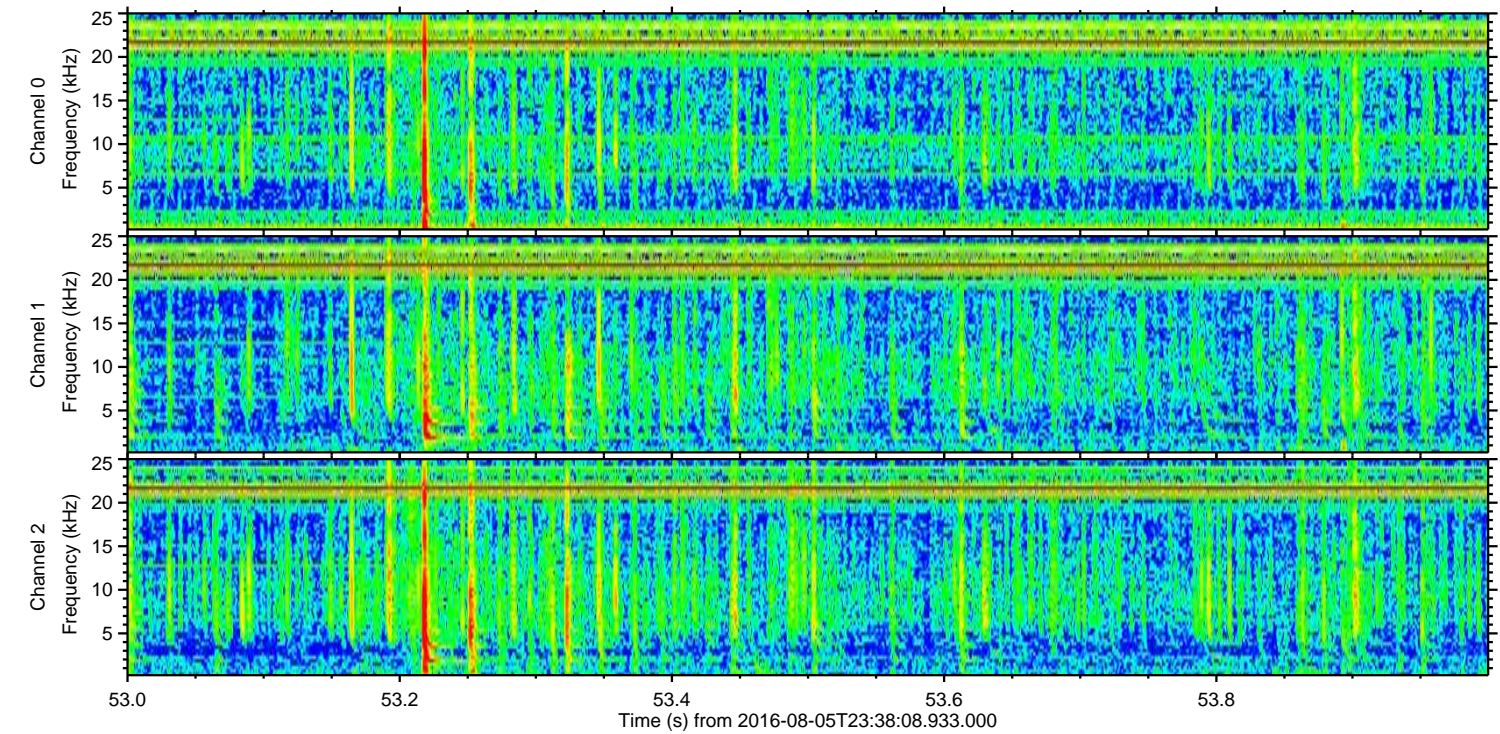
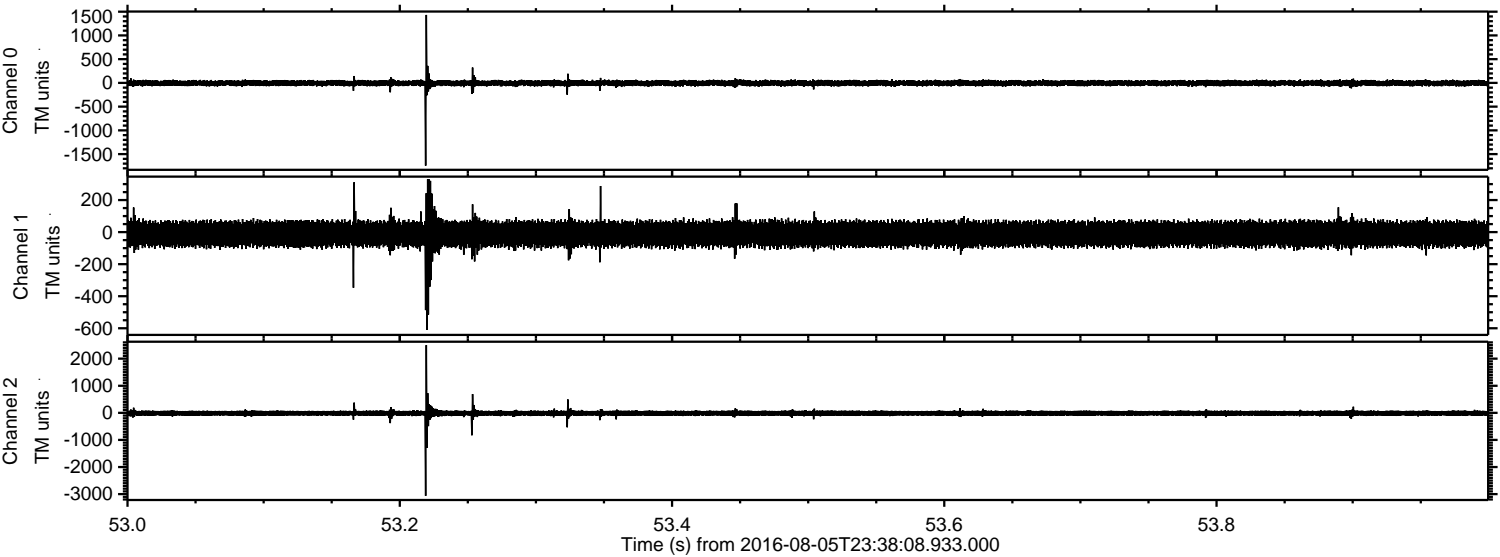

ELMAVAN 3D WAVEFORMS (Measured data sampled at 50 kHz) 51000 packets of 144 samples from 2016-08-05T23:38:08.933.000. Part 103/147

Processed Sat Aug 6 01:46:34 2016 by ELM ver.2012-10-06 from 001__elm20160805_233807__dat00.bin

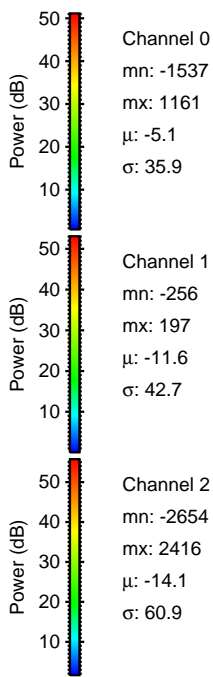
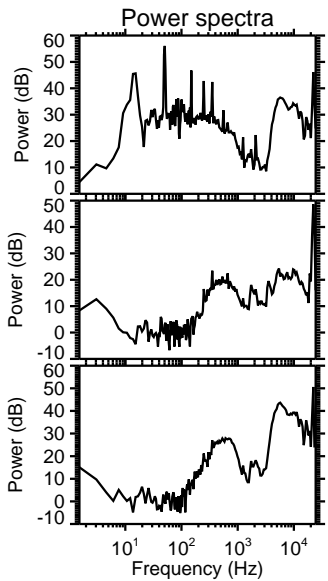
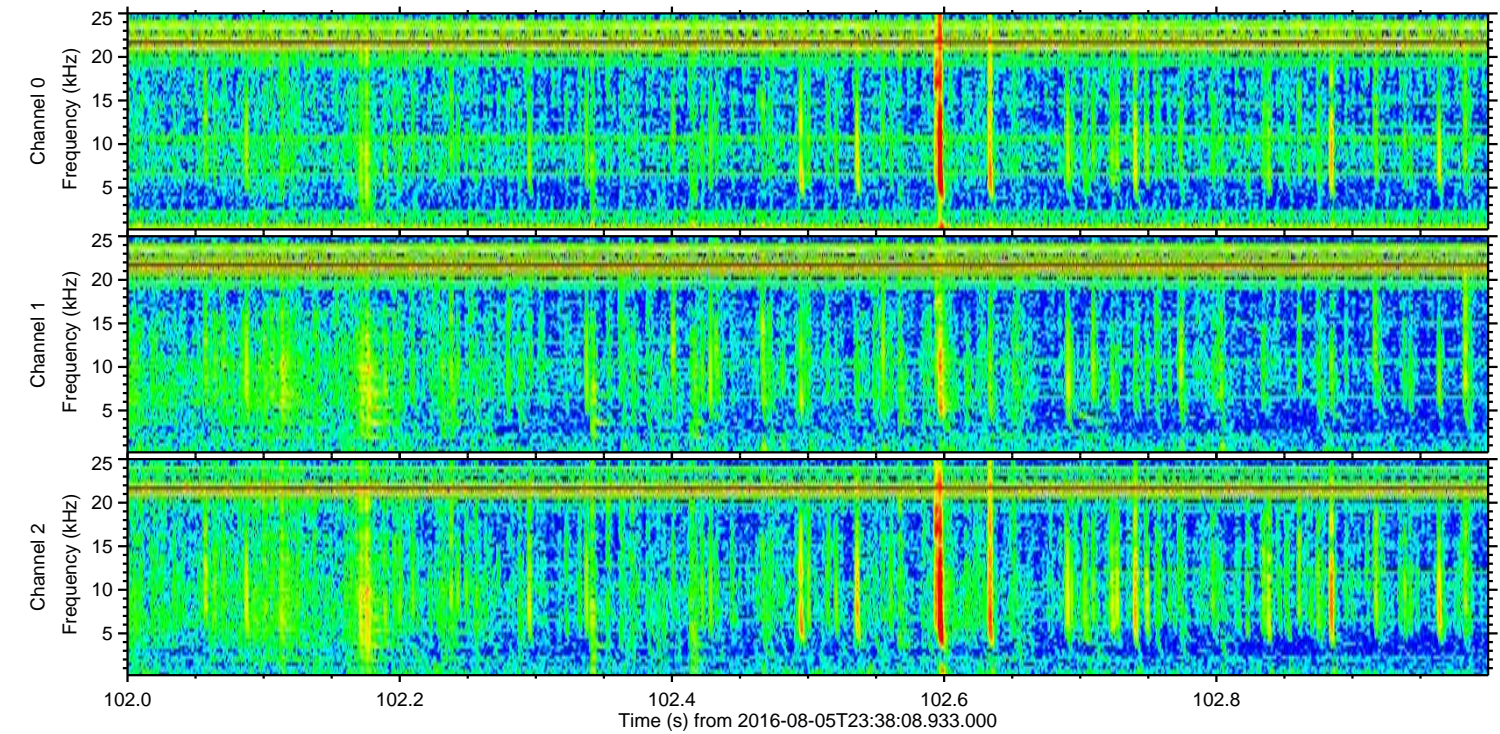
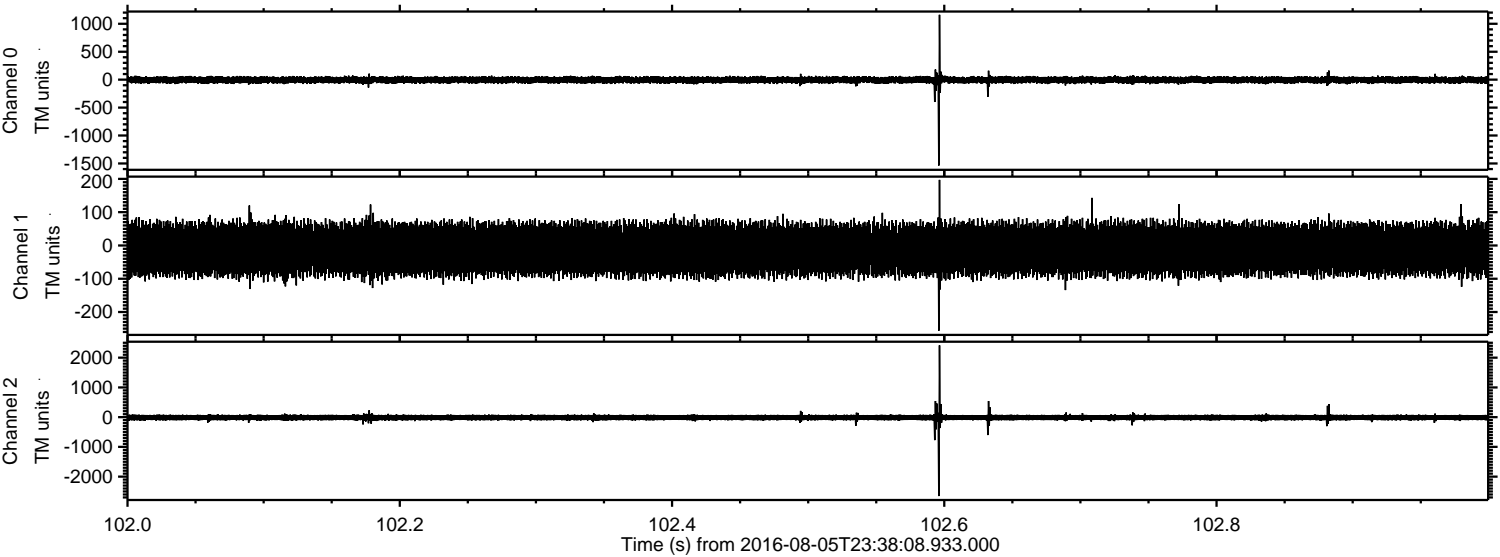

Channel 0
mn: -1537
mx: 1161
 μ : -5.1
 σ : 35.9

Channel 1
mn: -256
mx: 197
 μ : -11.6
 σ : 42.7

Channel 2
mn: -2654
mx: 2416
 μ : -14.1
 σ : 60.9

Processed Sat Aug 6 01:46:35 2016 by ELM ver.2012-10-06 from 001__elm20160805_233807__dat00.bin

