

ELMAVAN 3D WAVEFORMS (Measured data sampled at 50 kHz) 51000 packets of 144 samples from 2016-08-05T16:37:50.416.999.

Processed Fri Aug 5 18:45:53 2016 by ELM ver.2012-10-06 from 001\_\_elm20160805\_163749\_\_dat00.bin

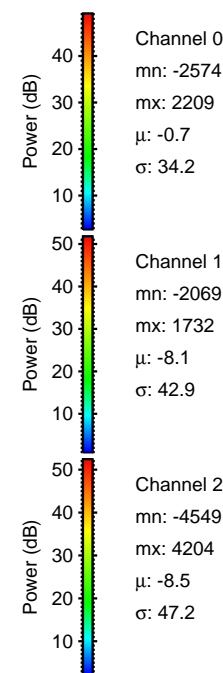

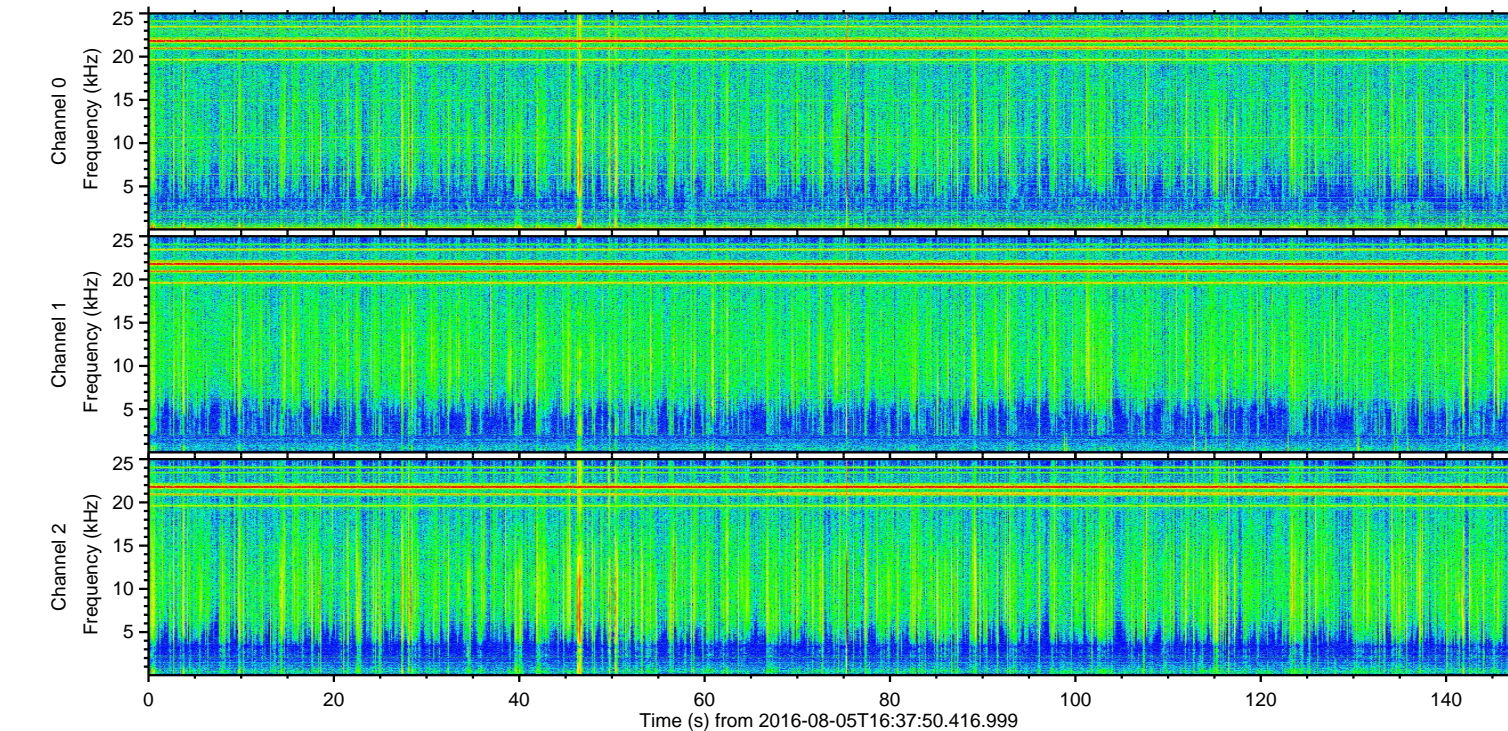
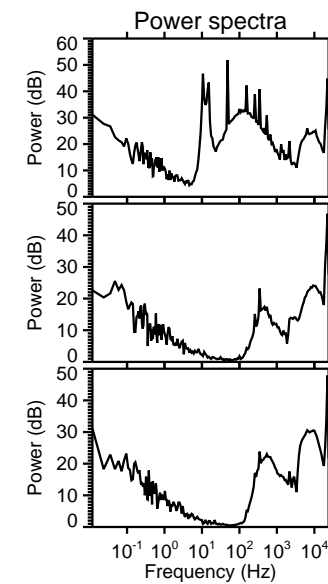
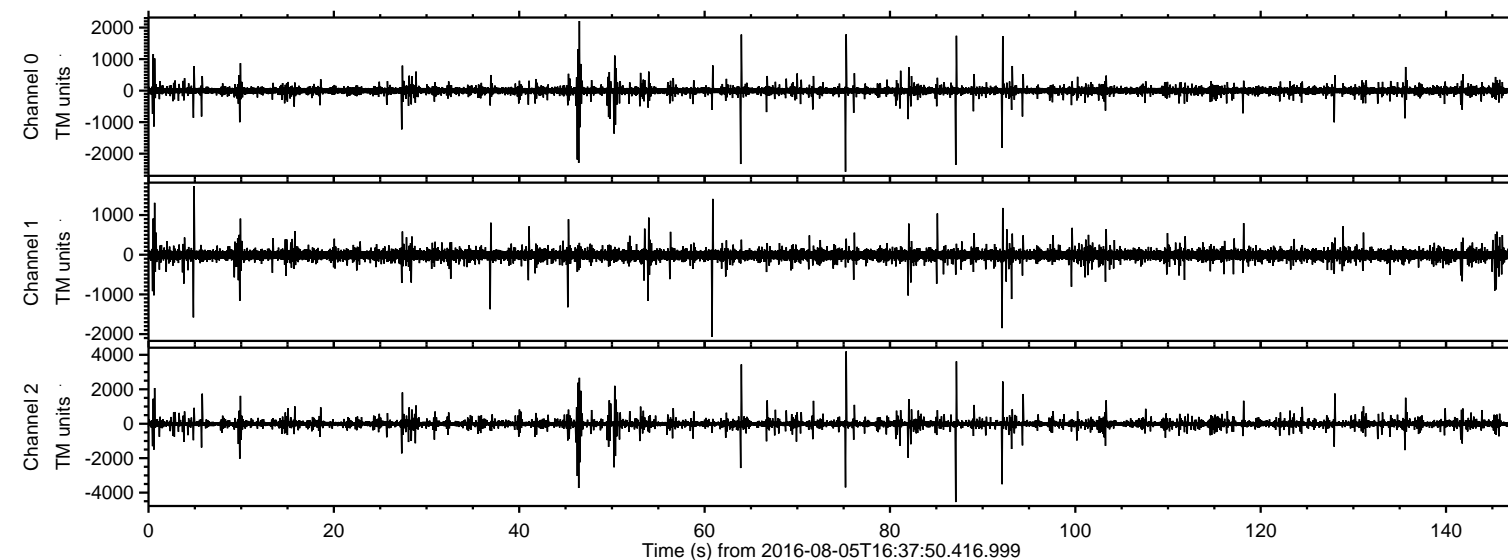

Processed Fri Aug 5 18:46:07 2016 by ELM ver.2012-10-06 from 001\_\_elm20160805\_163749\_\_dat00.bin

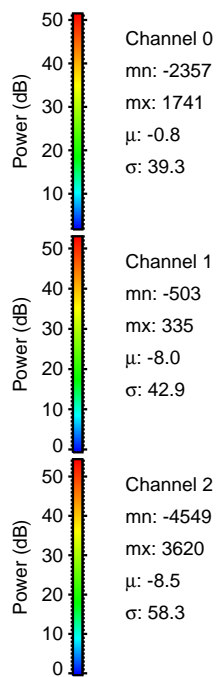
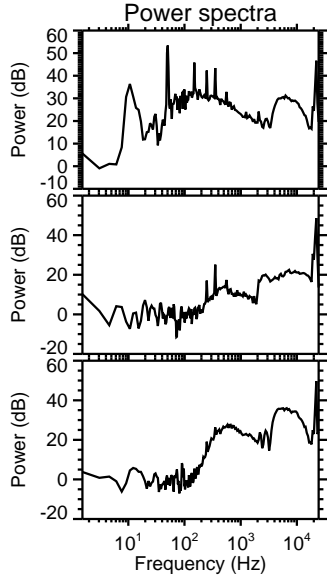
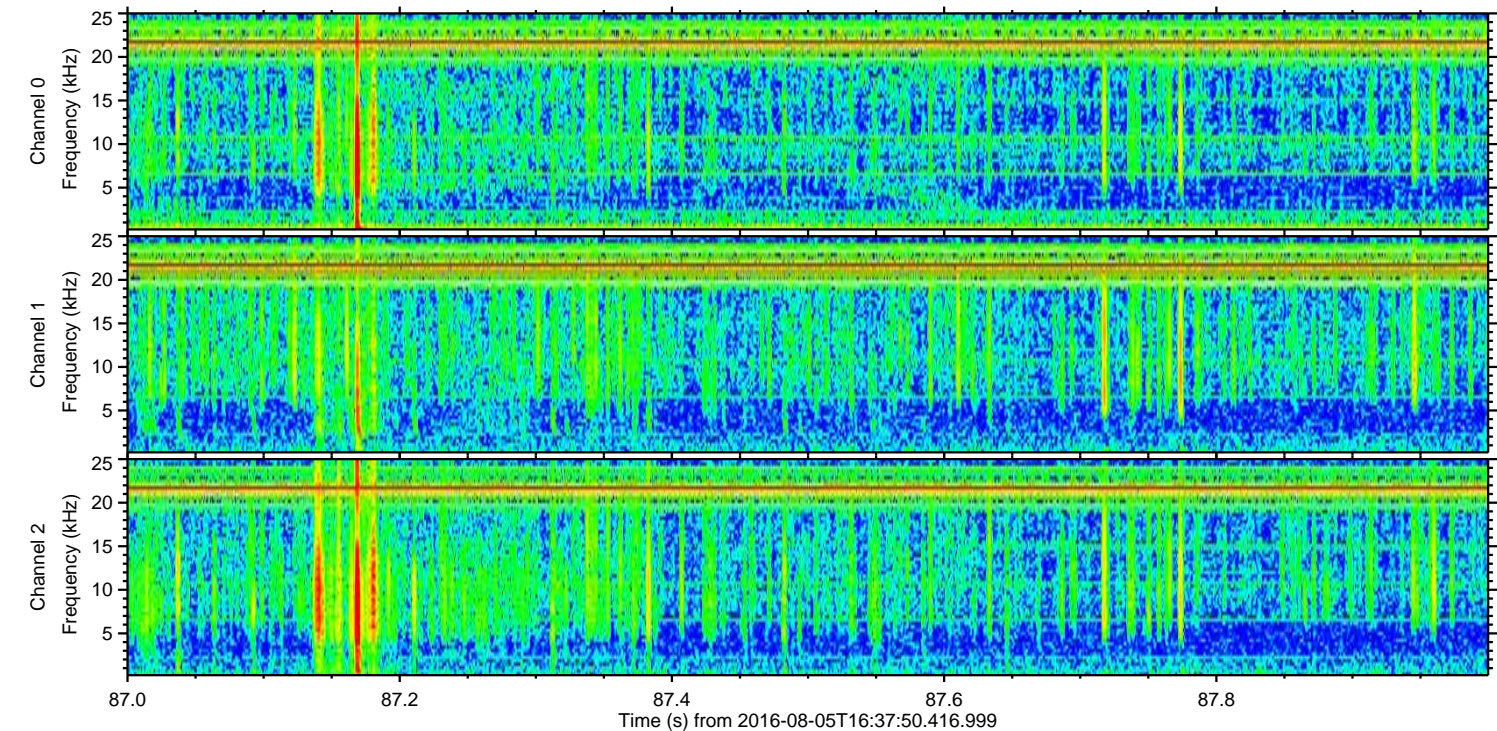
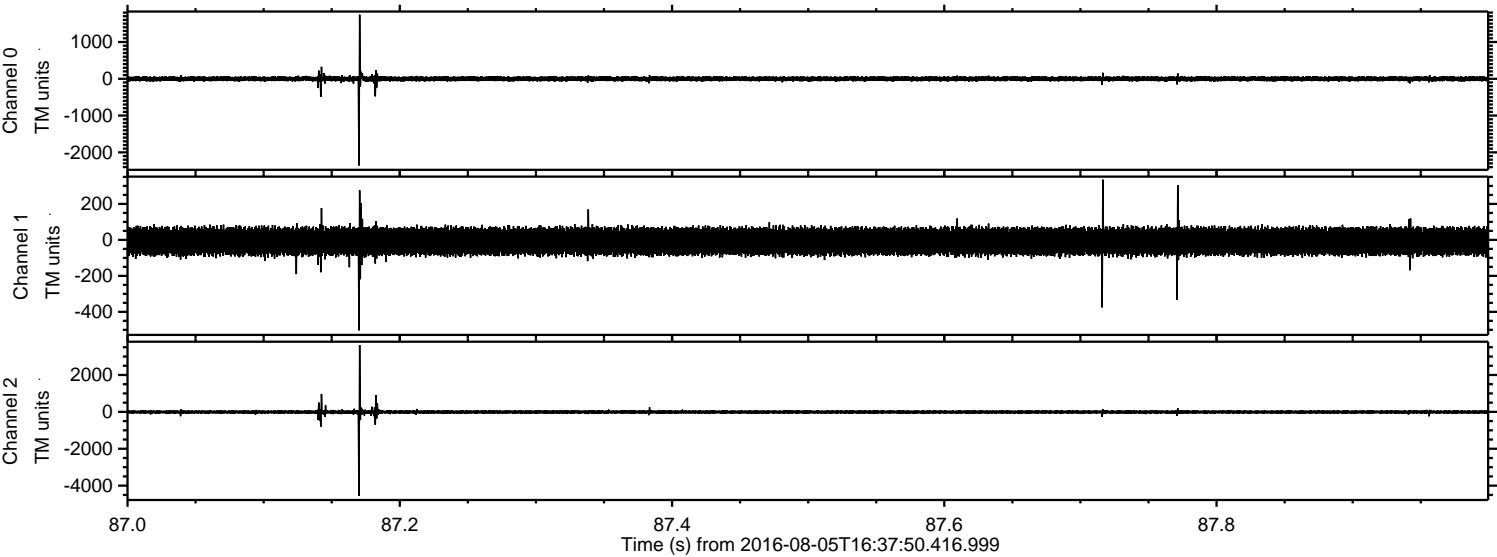



Processed Fri Aug 5 18:46:08 2016 by ELM ver.2012-10-06 from 001\_\_elm20160805\_163749\_\_dat00.bin

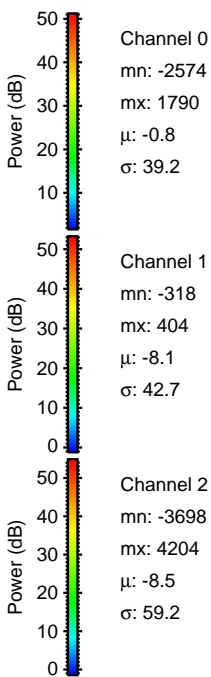
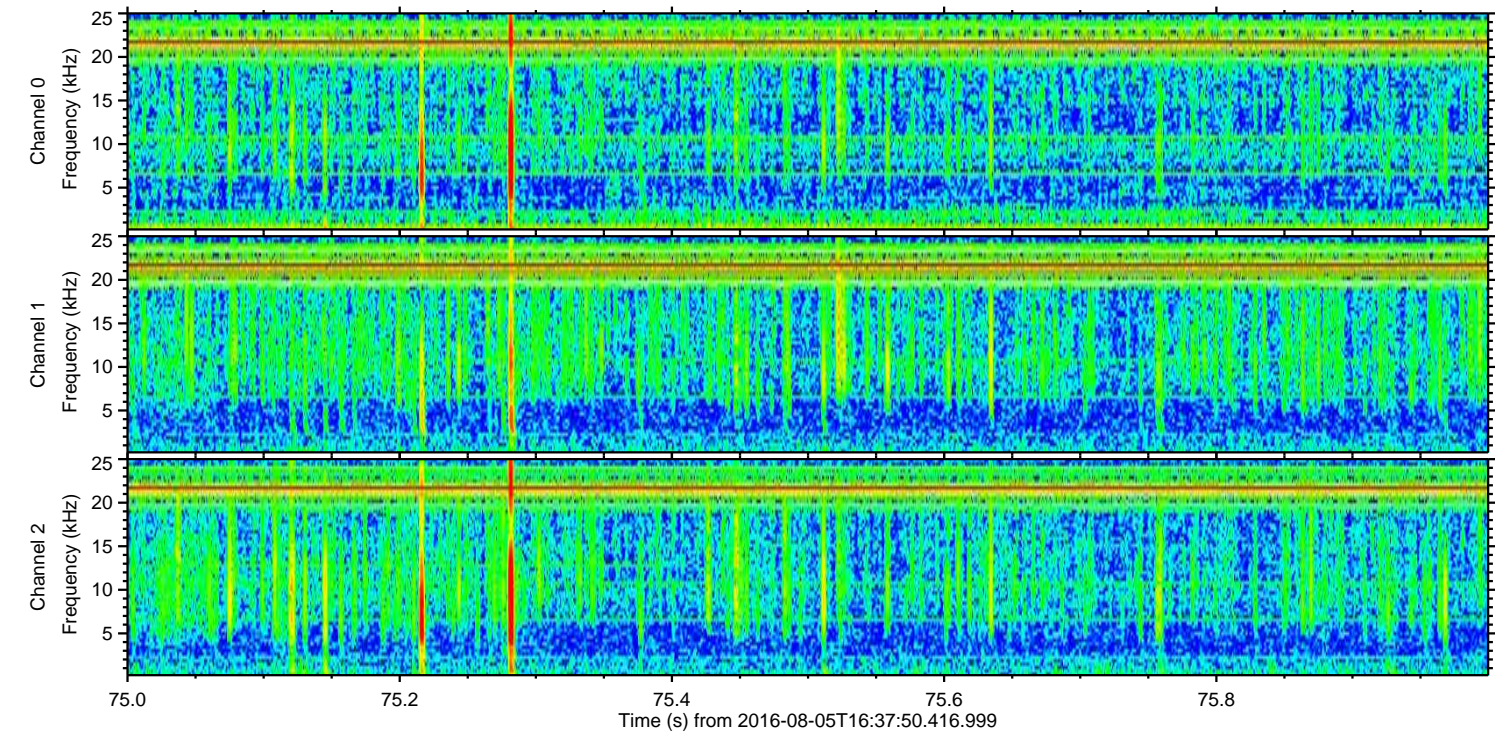
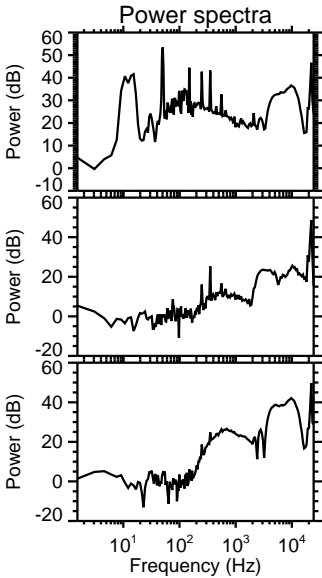
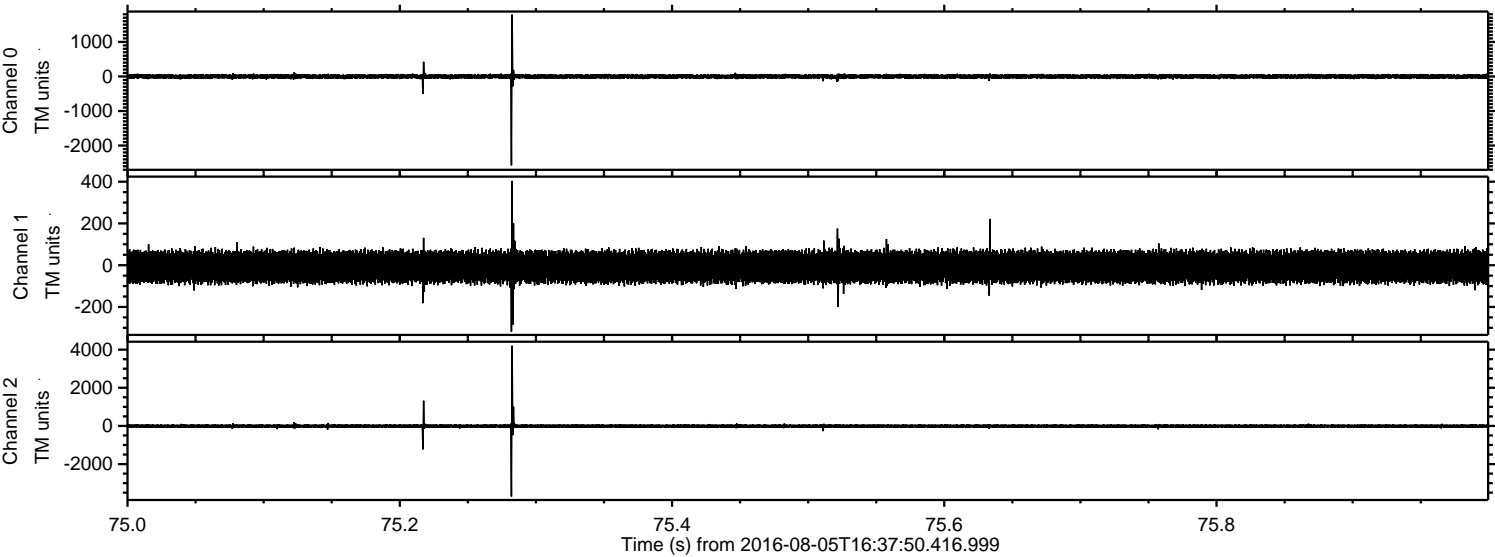



Processed Fri Aug 5 18:46:09 2016 by ELM ver.2012-10-06 from 001\_\_elm20160805\_163749\_\_dat00.bin

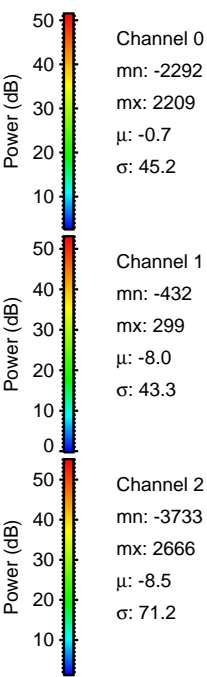
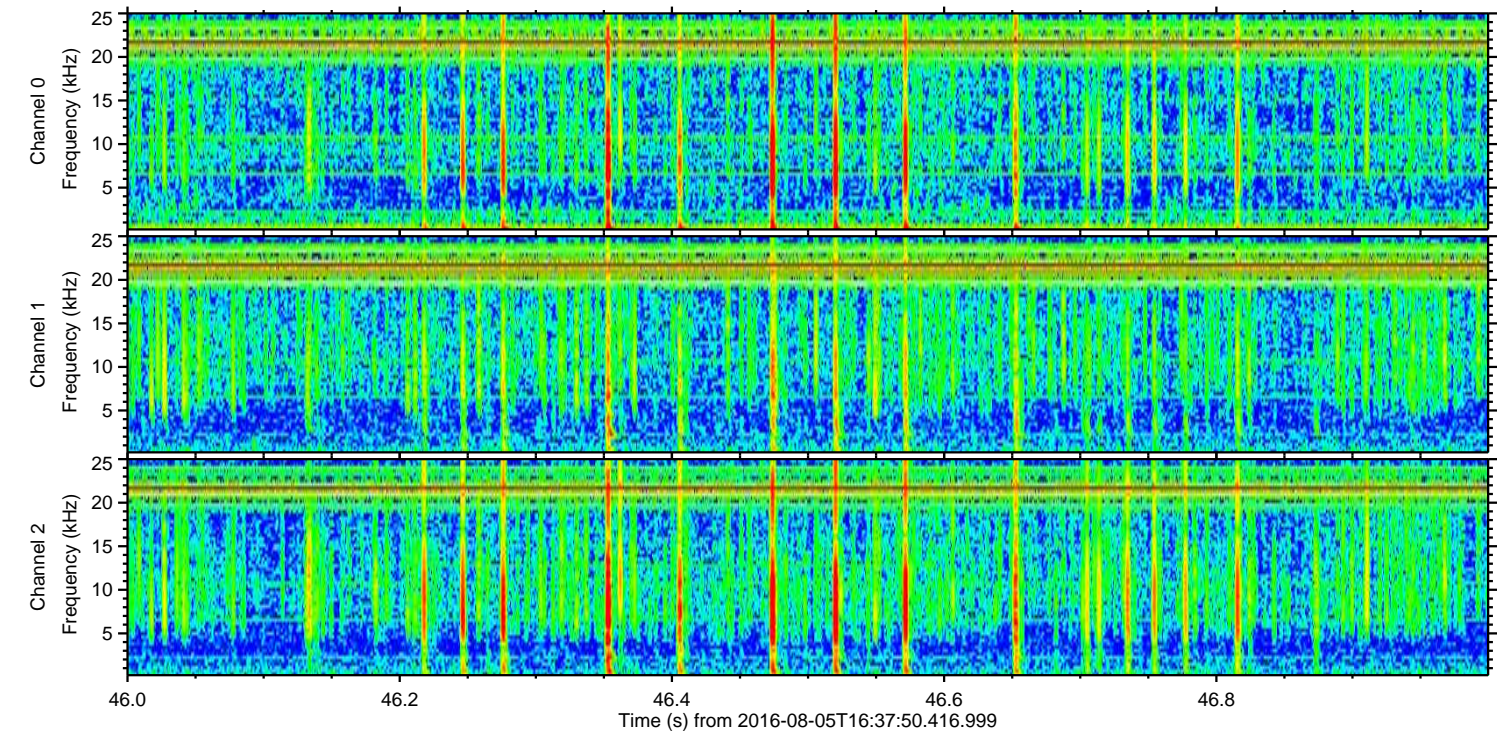
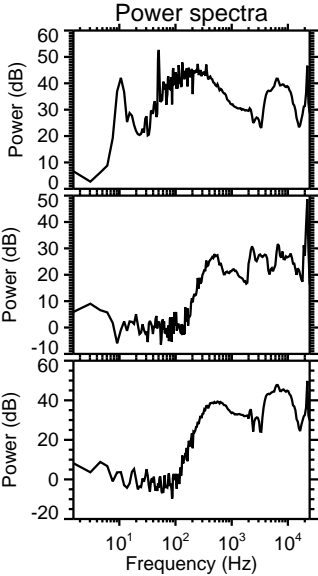
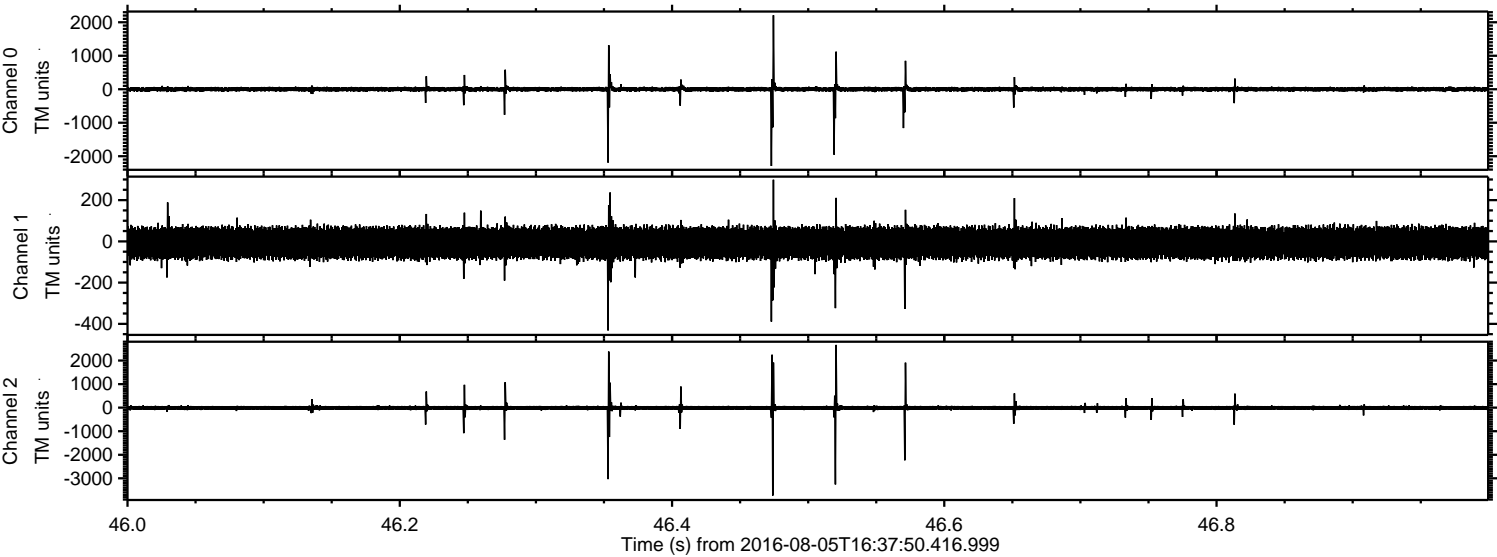



Processed Fri Aug 5 18:46:10 2016 by ELM ver.2012-10-06 from 001\_\_elm20160805\_163749\_\_dat00.bin

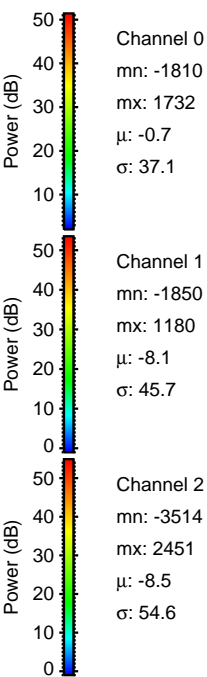
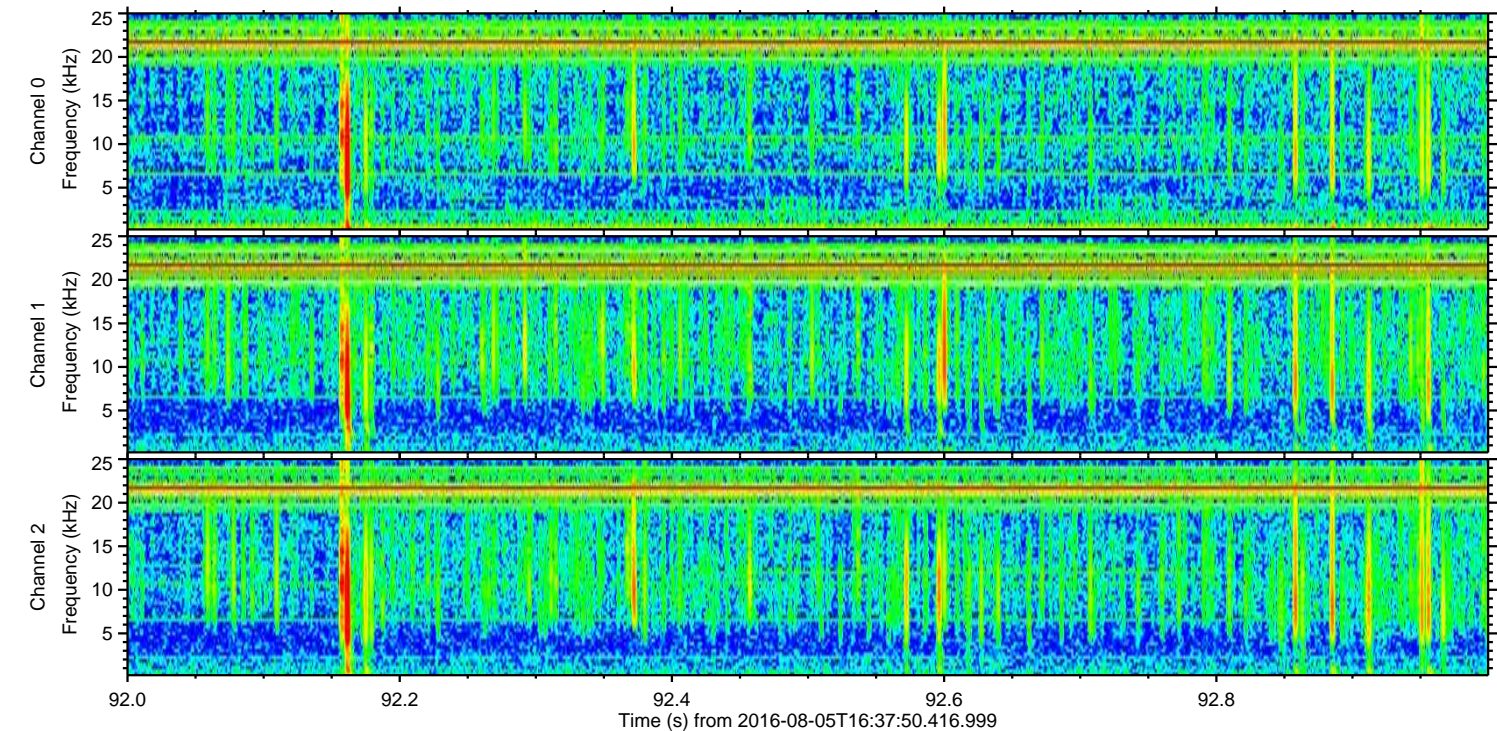
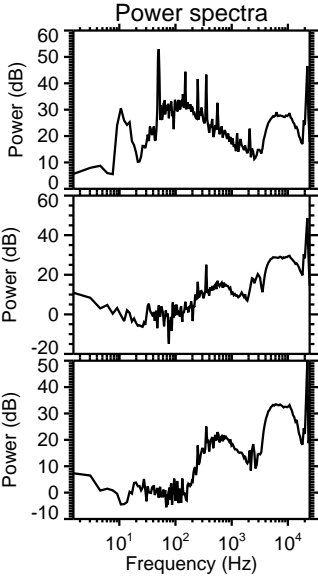
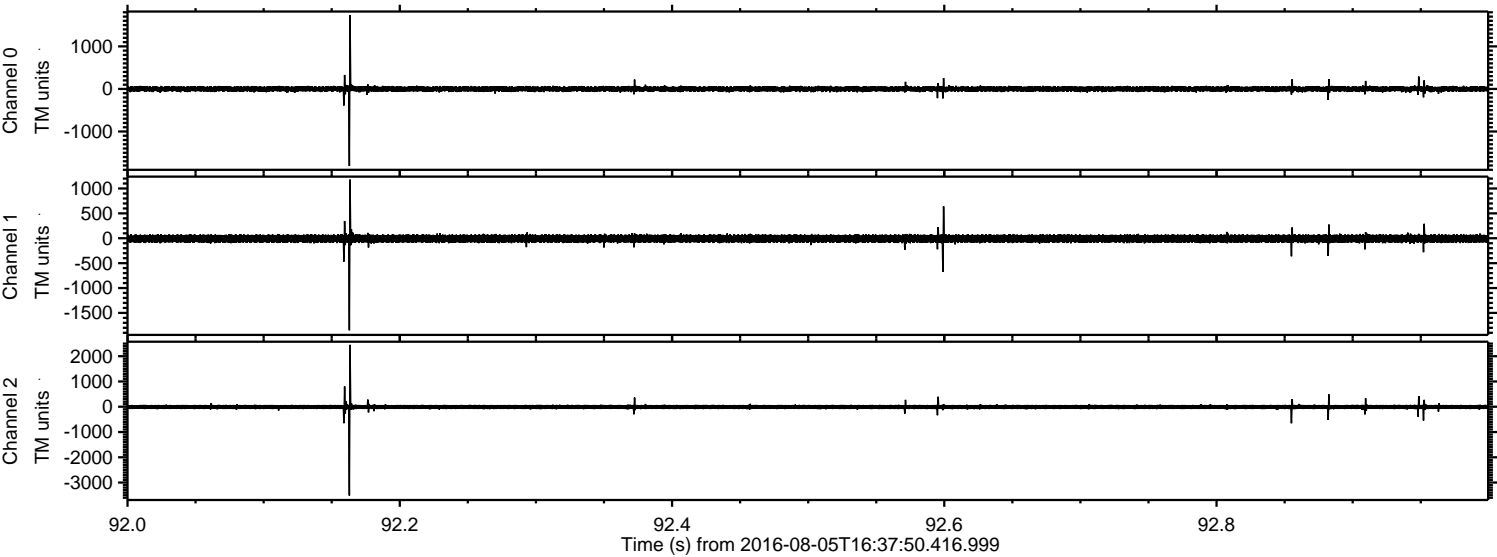



Processed Fri Aug 5 18:46:11 2016 by ELM ver.2012-10-06 from 001\_\_elm20160805\_163749\_\_dat00.bin

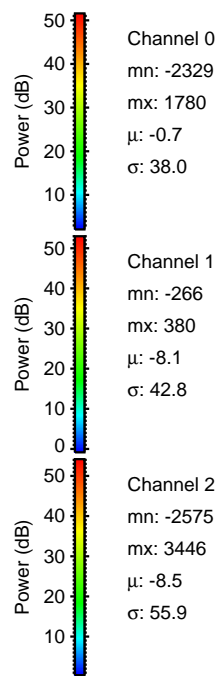
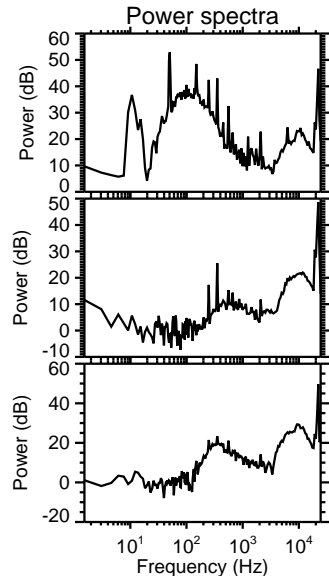
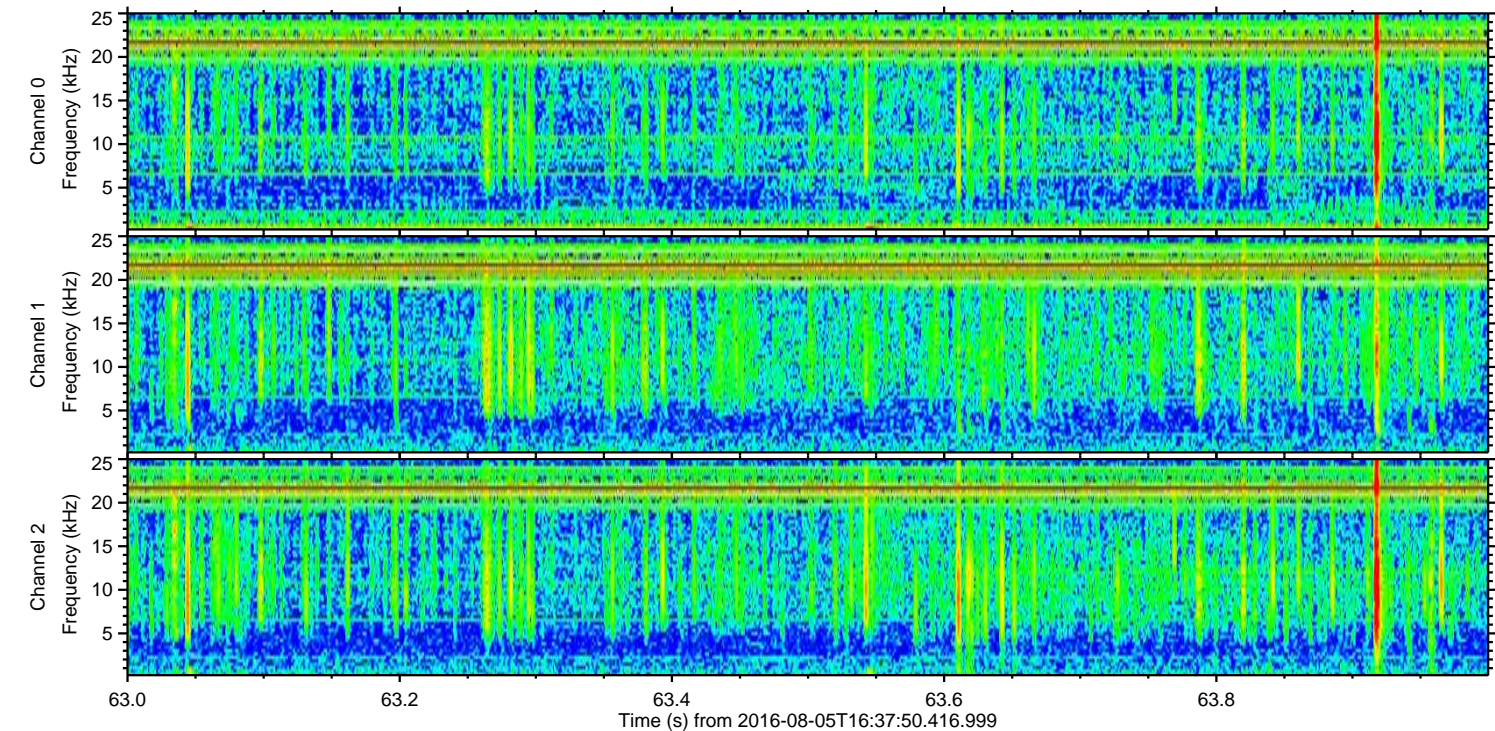
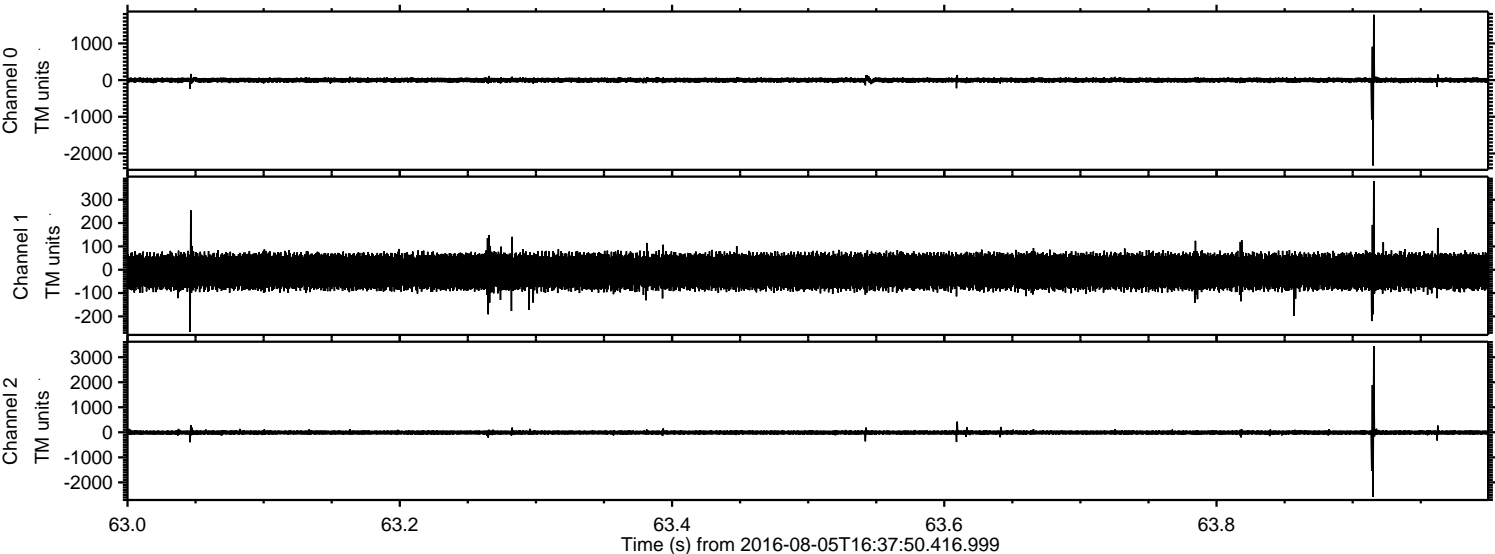



Processed Fri Aug 5 18:46:12 2016 by ELM ver.2012-10-06 from 001\_\_elm20160805\_163749\_\_dat00.bin

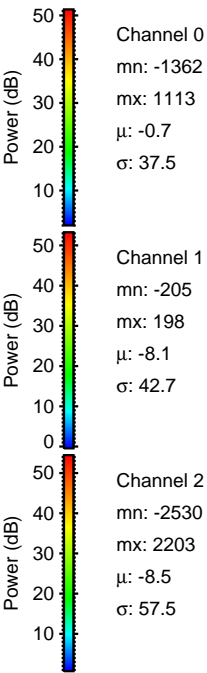
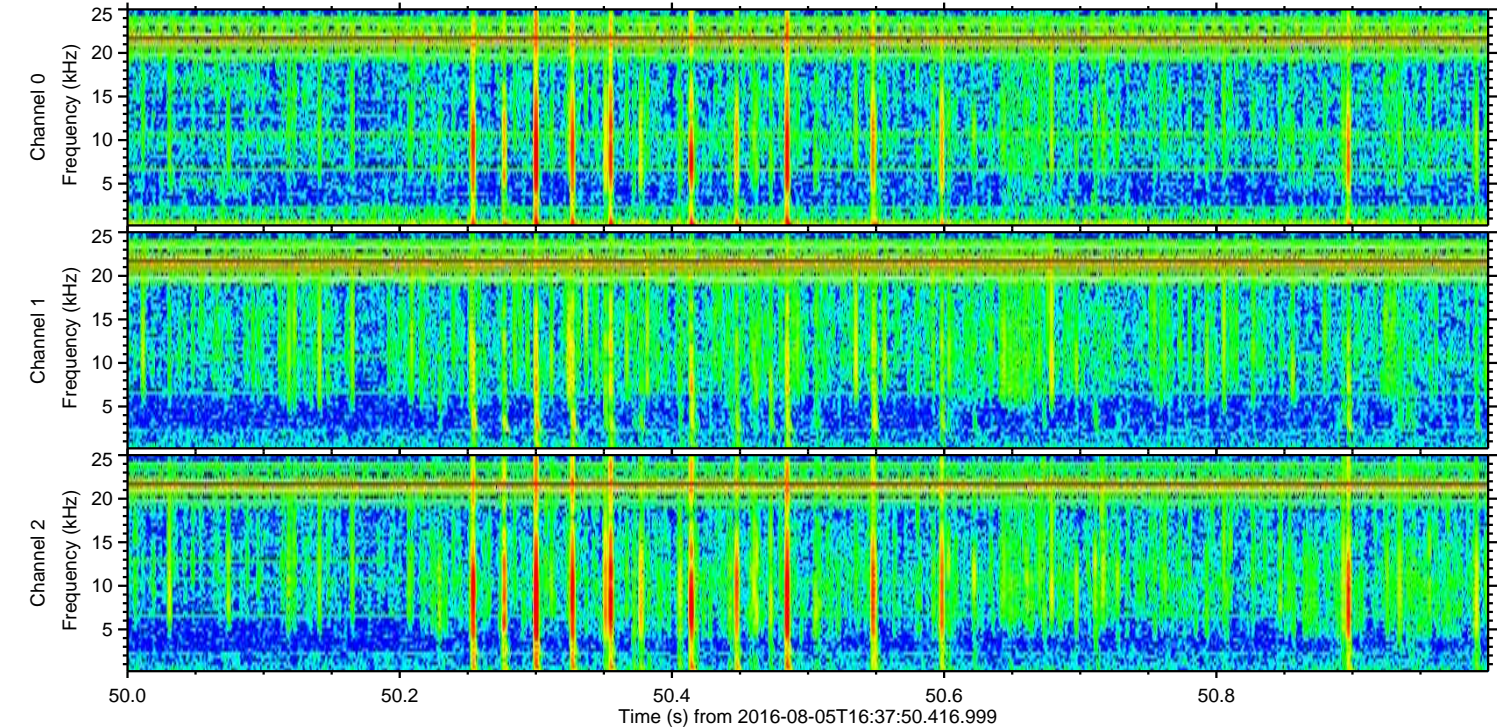
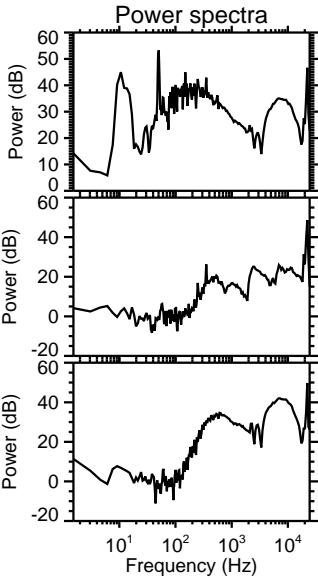
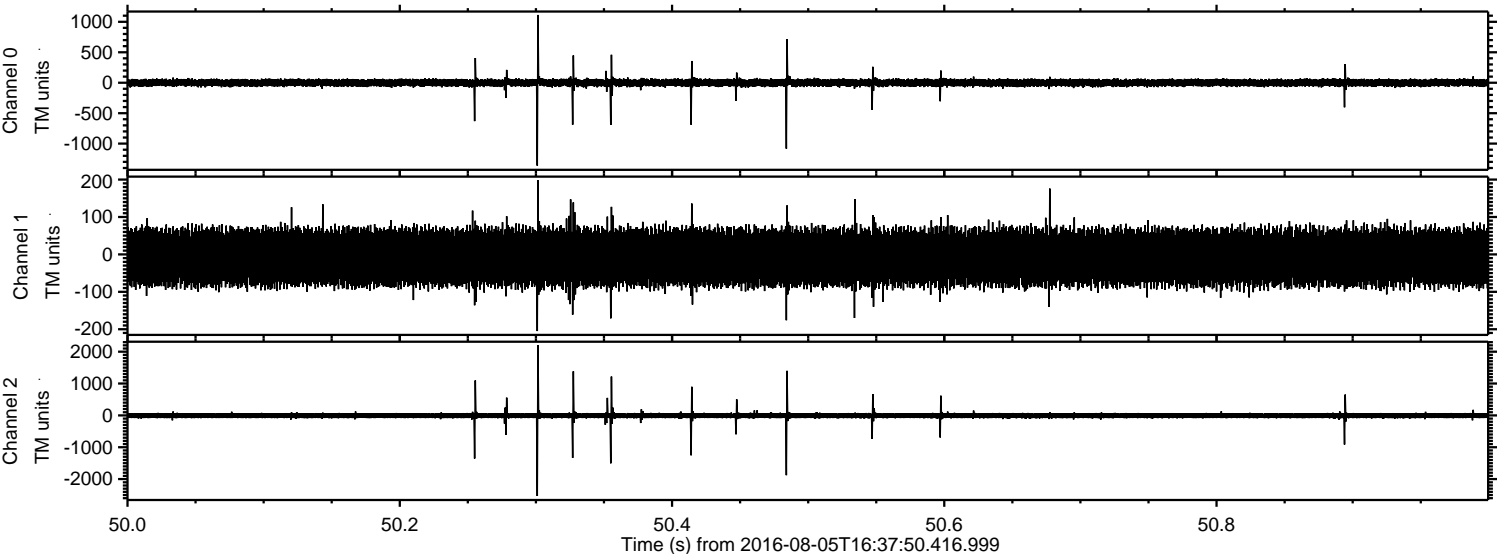



ELMAVAN 3D WAVEFORMS (Measured data sampled at 50 kHz) 51000 packets of 144 samples from 2016-08-05T16:37:50.416.999. Part 1/147

Processed Fri Aug 5 18:46:13 2016 by ELM ver.2012-10-06 from 001\_\_elm20160805\_163749\_\_dat00.bin

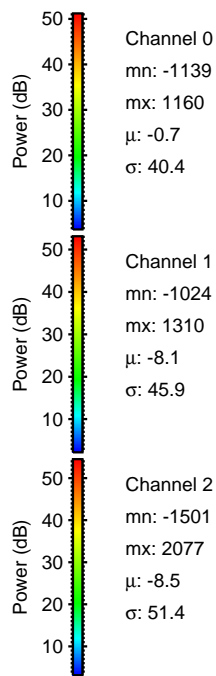
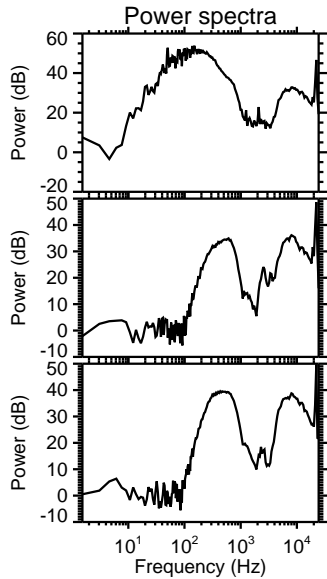
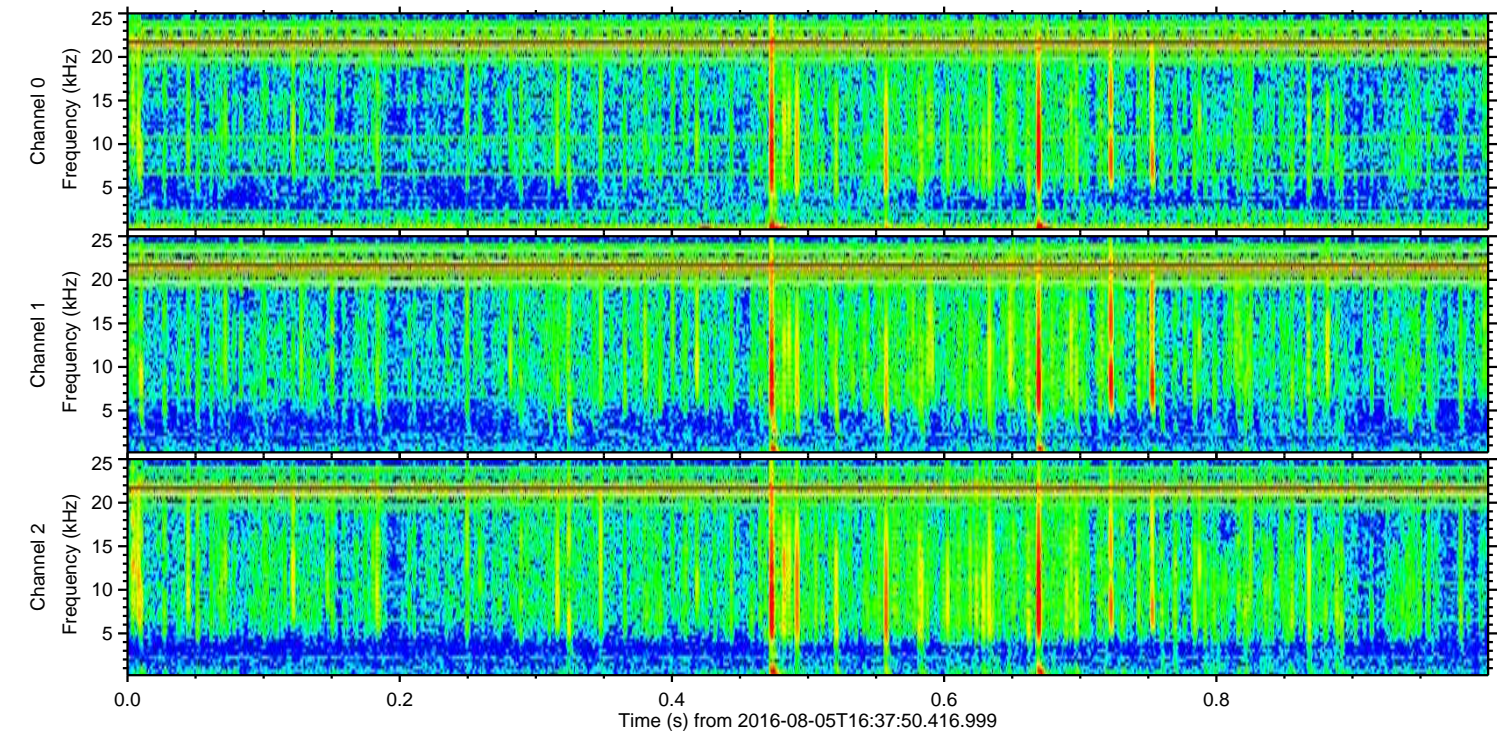
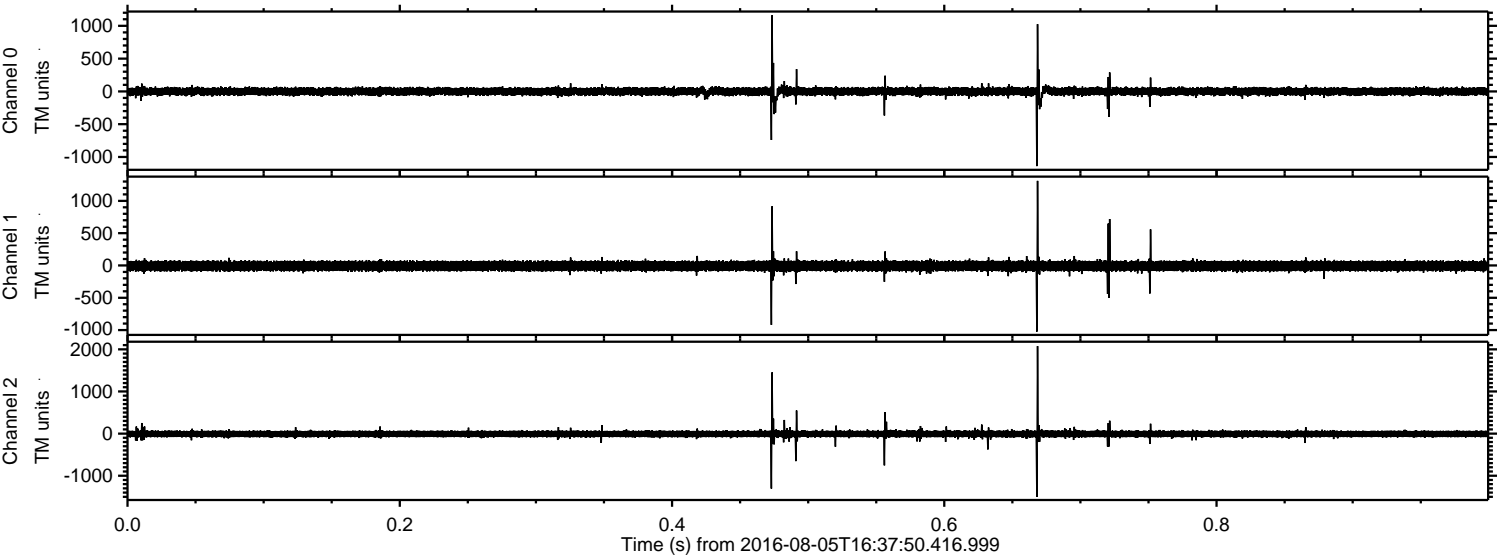

Channel 0  
mn: -1139  
mx: 1160  
 $\mu$ : -0.7  
 $\sigma$ : 40.4

Channel 1  
mn: -1024  
mx: 1310  
 $\mu$ : -8.1  
 $\sigma$ : 45.9

Channel 2  
mn: -1501  
mx: 2077  
 $\mu$ : -8.5  
 $\sigma$ : 51.4



ELMAVAN 3D WAVEFORMS (Measured data sampled at 50 kHz) 51000 packets of 144 samples from 2016-08-05T16:37:50.416.999. Part 61/147

Processed Fri Aug 5 18:46:15 2016 by ELM ver.2012-10-06 from 001\_\_elm20160805\_163749\_\_dat00.bin

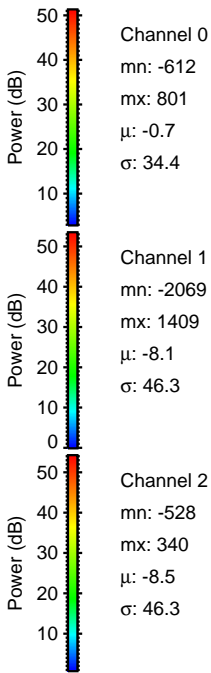
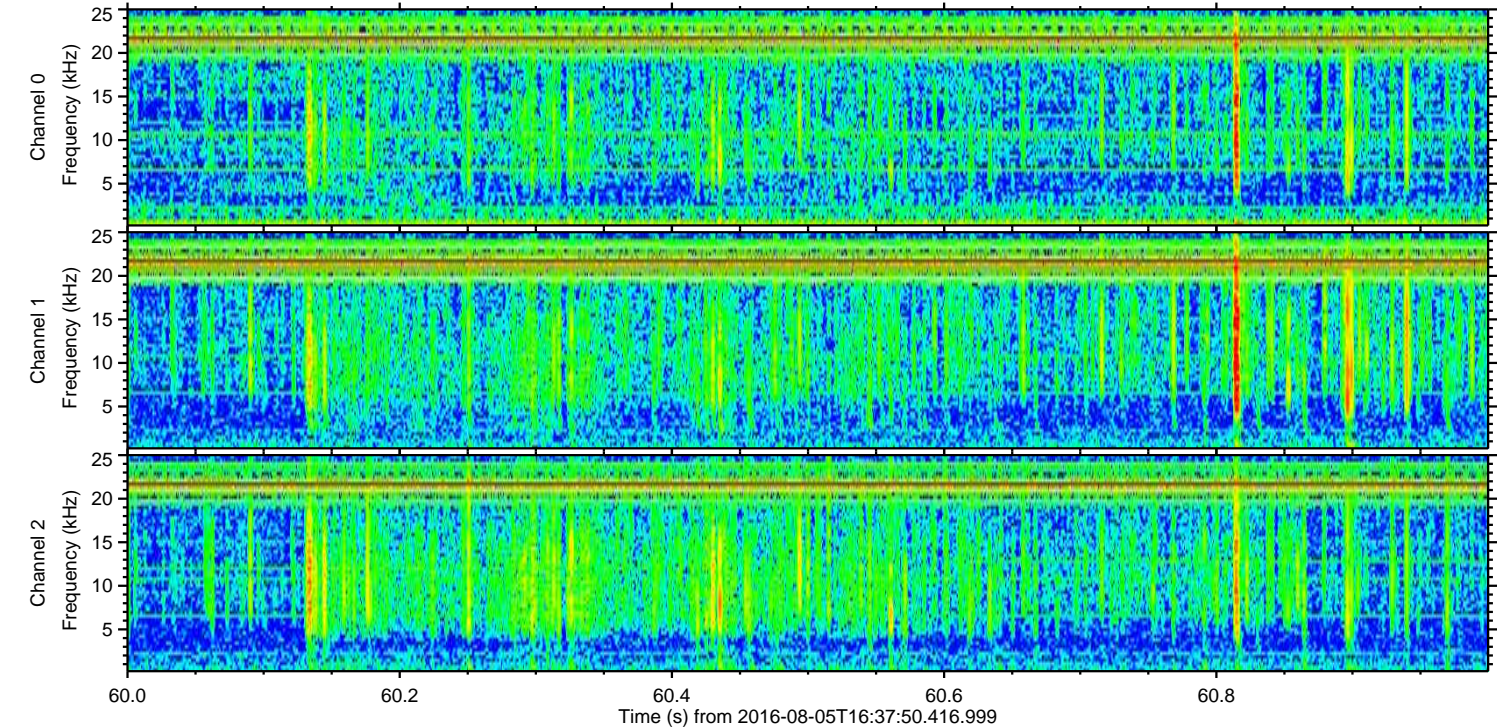
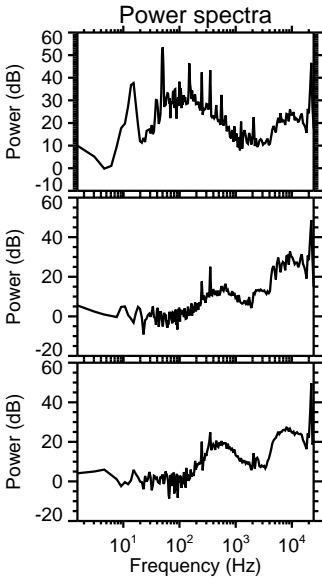
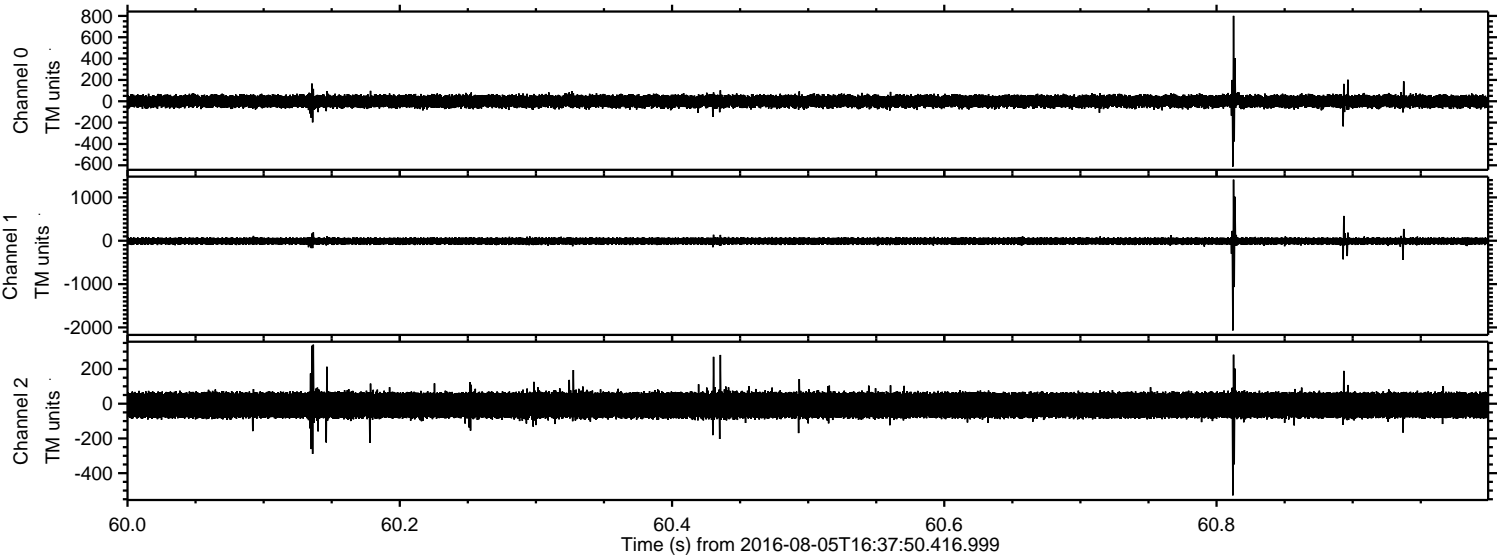



Processed Fri Aug 5 18:46:16 2016 by ELM ver.2012-10-06 from 001\_\_elm20160805\_163749\_\_dat00.bin

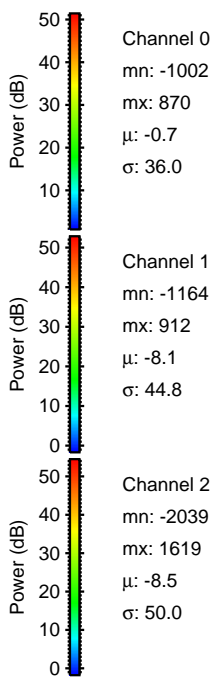
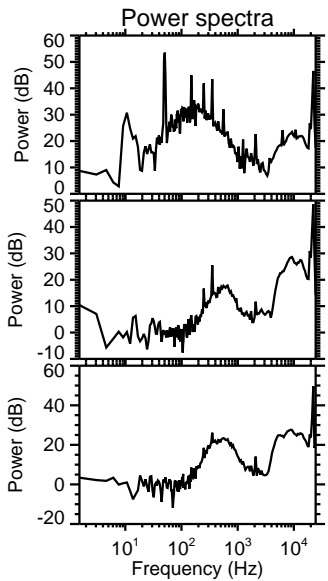
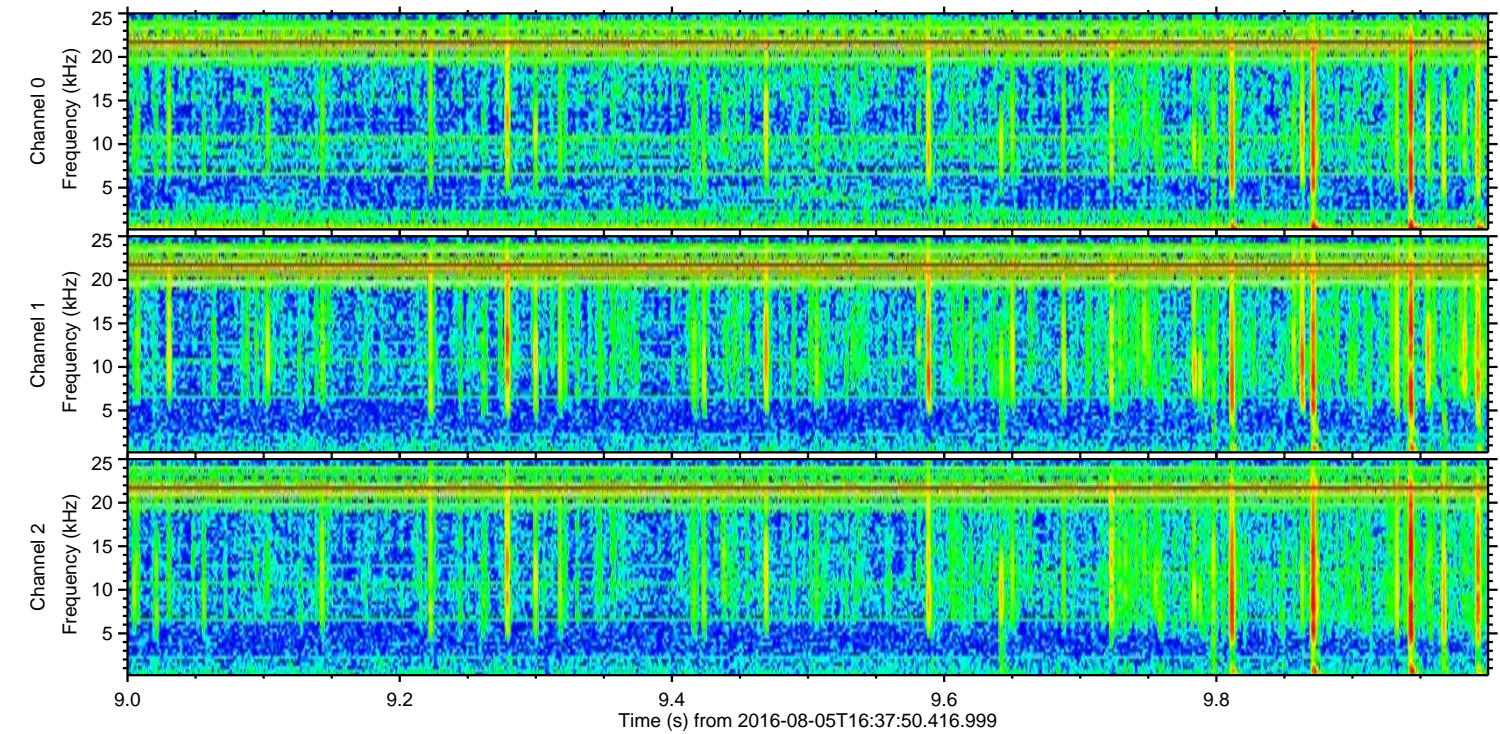
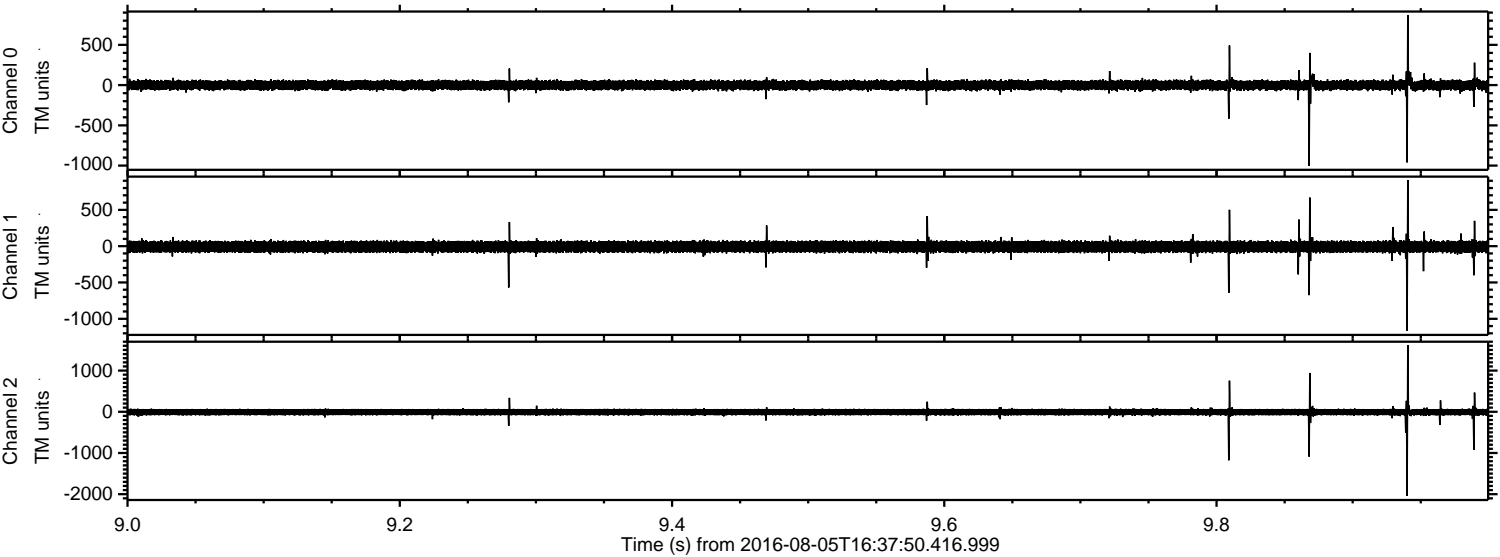

Channel 0  
mn: -1002  
mx: 870  
 $\mu$ : -0.7  
 $\sigma$ : 36.0

Channel 1  
mn: -1164  
mx: 912  
 $\mu$ : -8.1  
 $\sigma$ : 44.8

Channel 2  
mn: -2039  
mx: 1619  
 $\mu$ : -8.5  
 $\sigma$ : 50.0



Processed Fri Aug 5 18:46:17 2016 by ELM ver.2012-10-06 from 001\_\_elm20160805\_163749\_\_dat00.bin

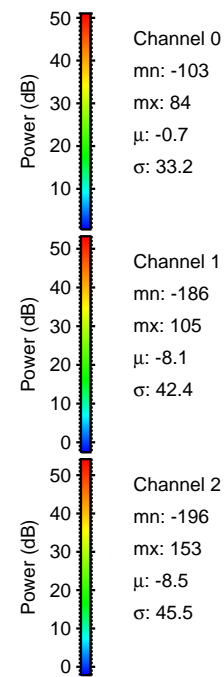
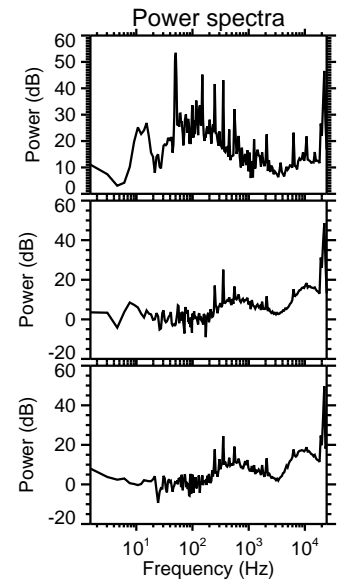
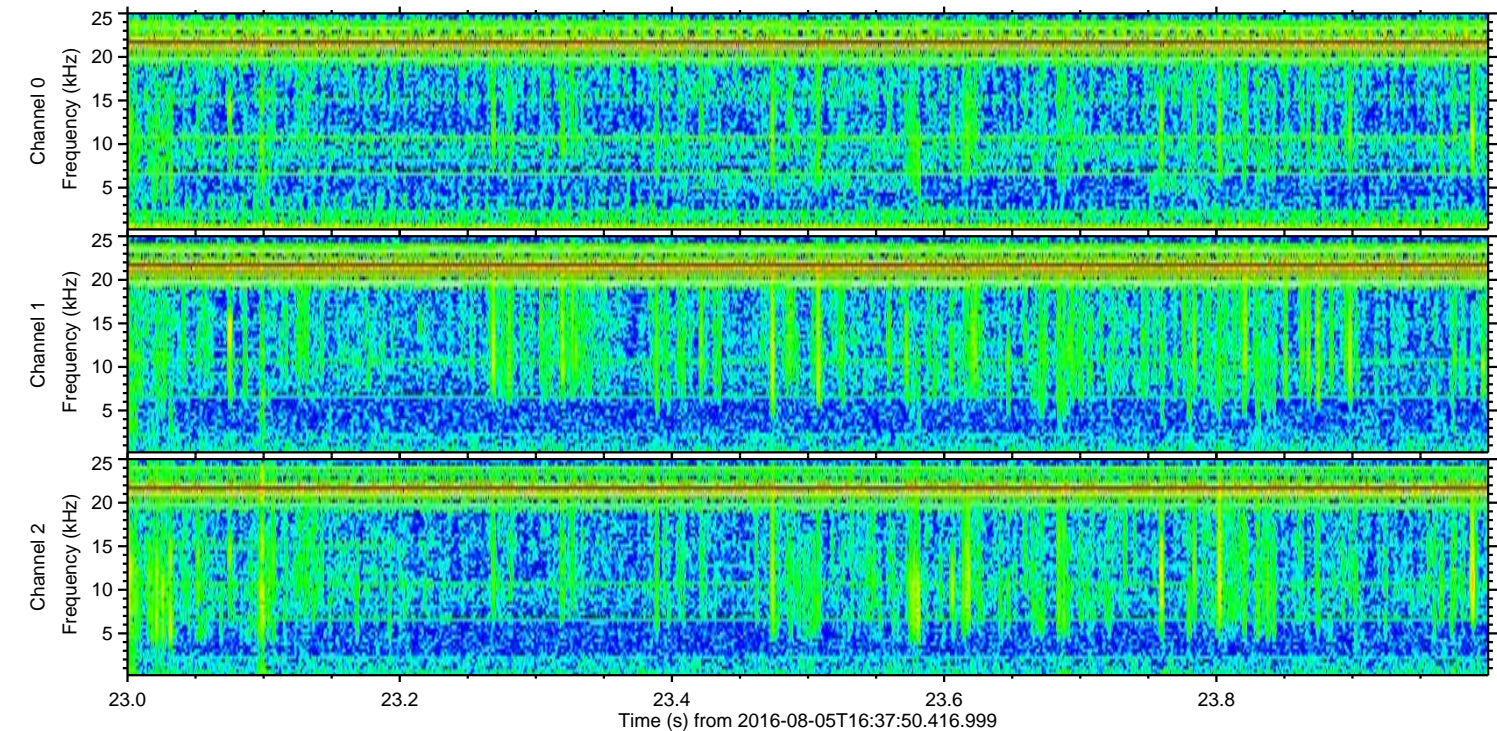
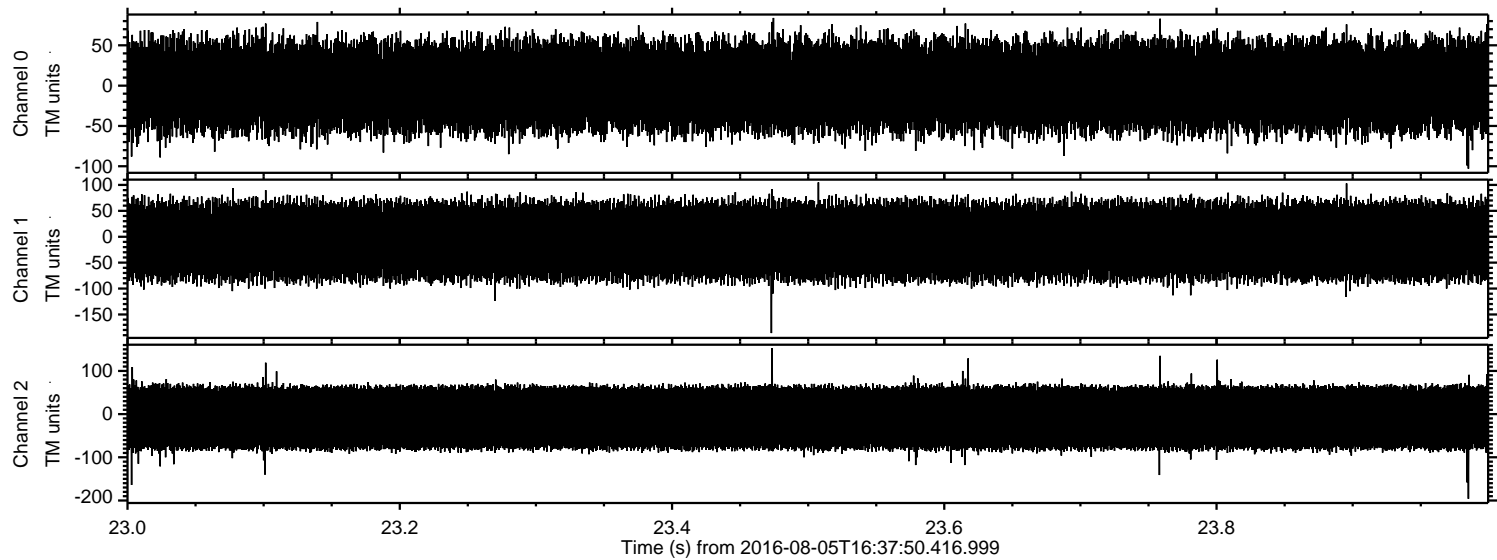

Channel 0  
mn: -103  
mx: 84  
 $\mu$ : -0.7  
 $\sigma$ : 33.2

Channel 1  
mn: -186  
mx: 105  
 $\mu$ : -8.1  
 $\sigma$ : 42.4

Channel 2  
mn: -196  
mx: 153  
 $\mu$ : -8.5  
 $\sigma$ : 45.5