

ELMAVAN 3D WAVEFORMS (Measured data sampled at 50 kHz) 51000 packets of 144 samples from 2016-08-05T15:17:46.869.999.

Processed Fri Aug 5 17:25:44 2016 by ELM ver.2012-10-06 from 001__elm20160805_151745__dat00.bin

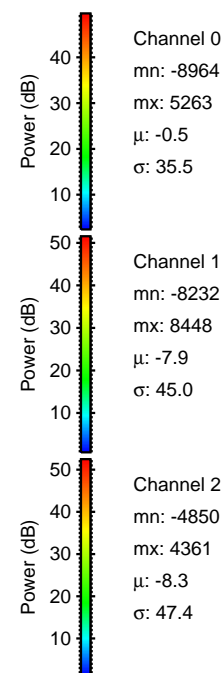

Processed Fri Aug 5 17:25:59 2016 by ELM ver.2012-10-06 from 001__elm20160805_151745__dat00.bin

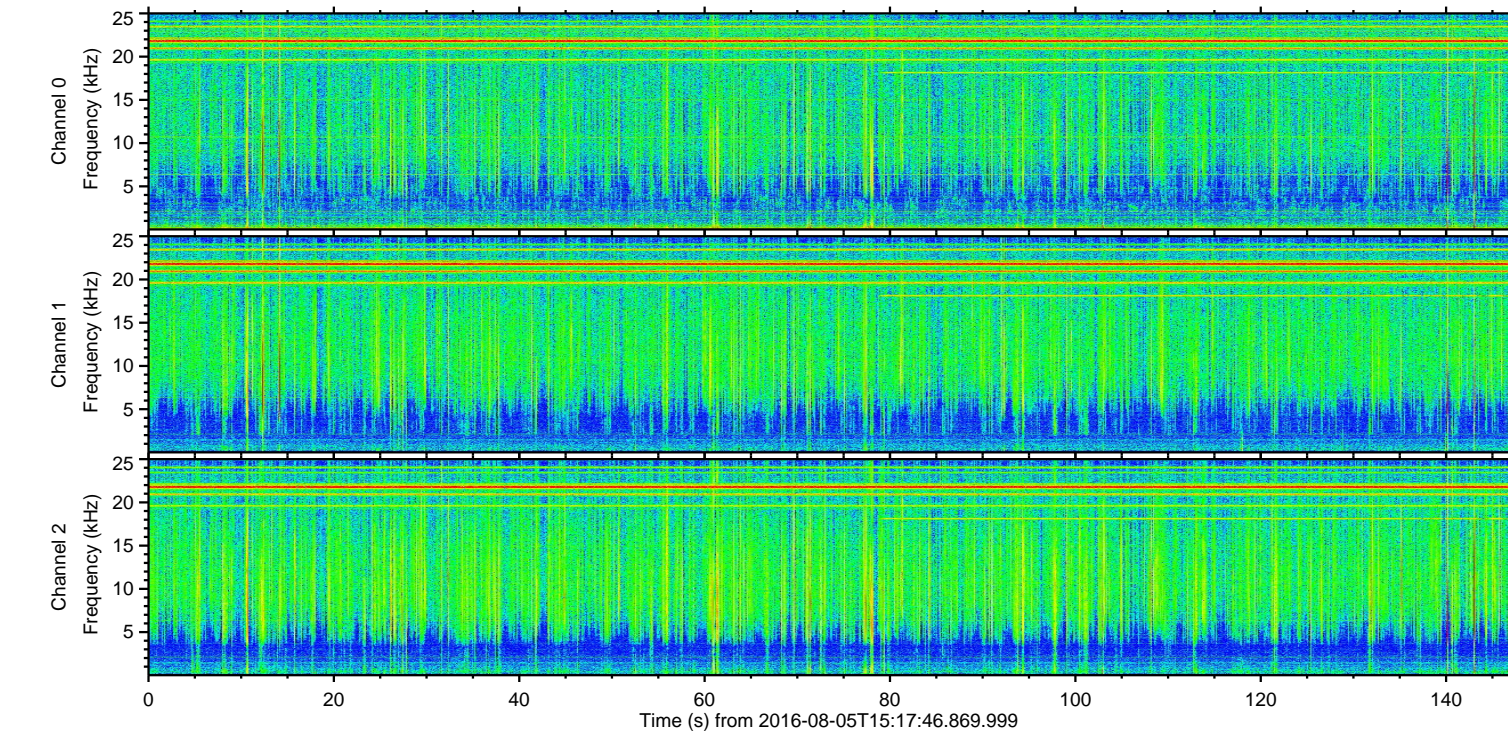
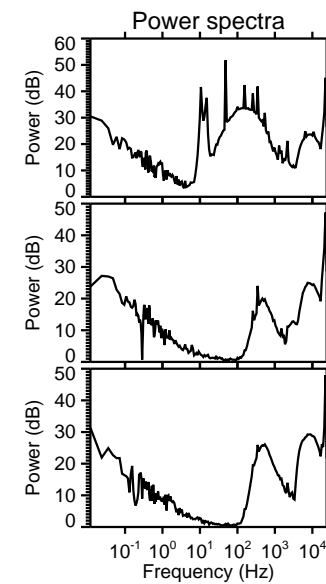
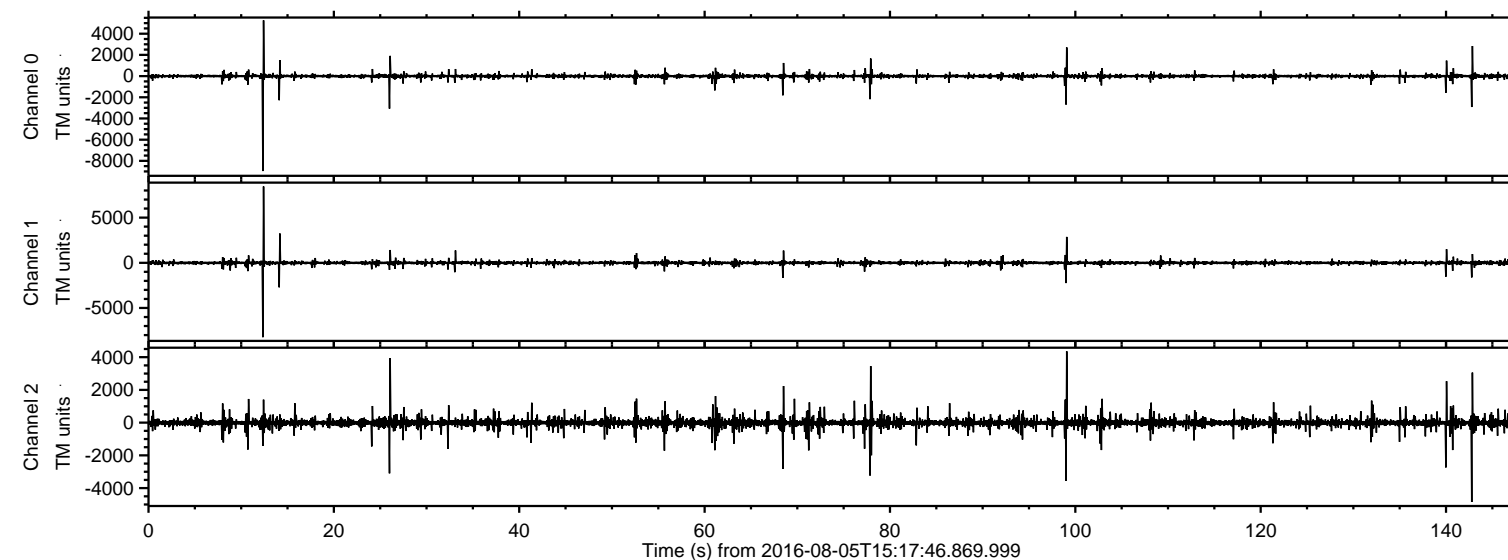
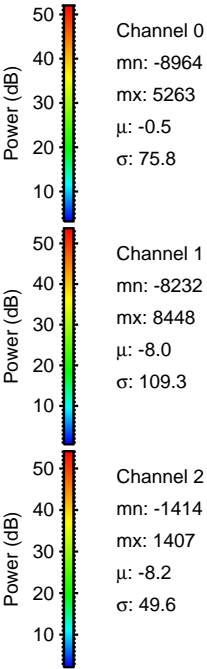
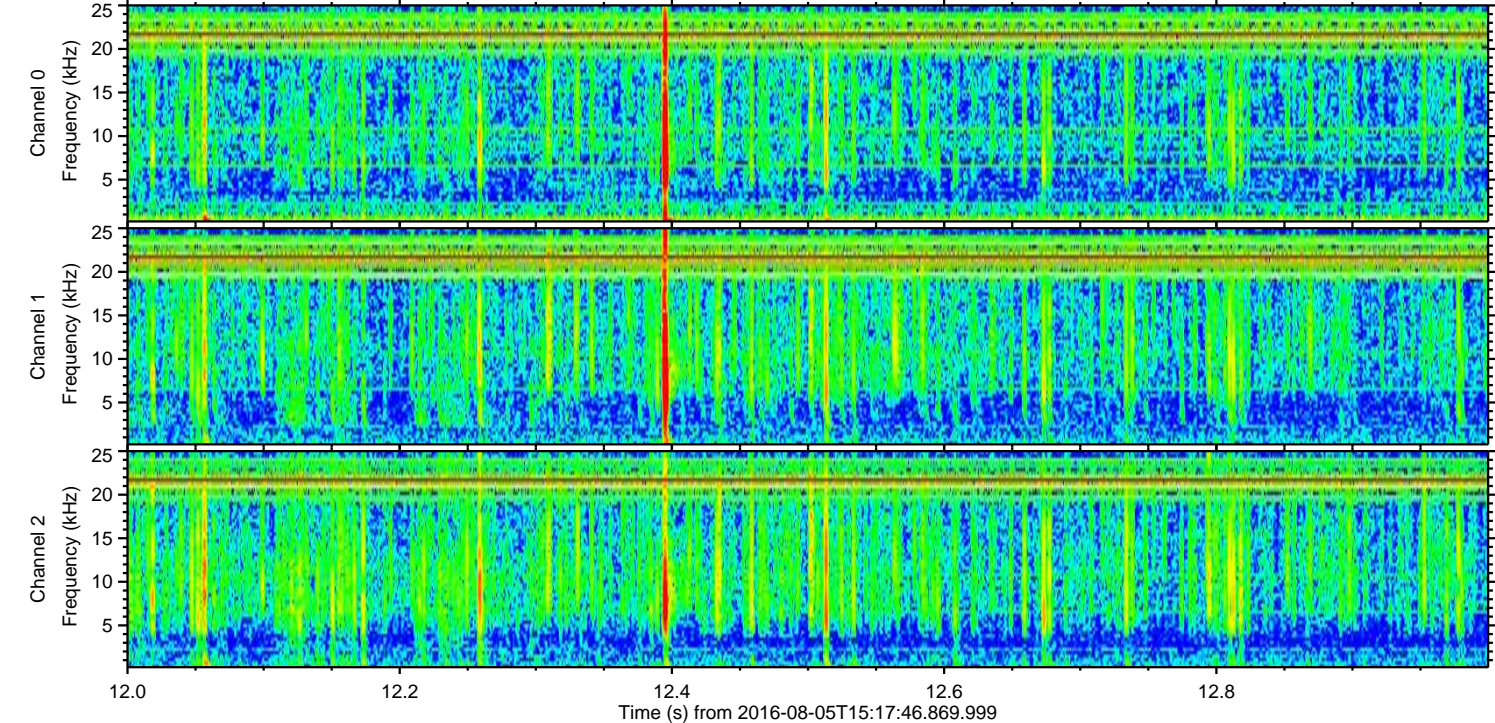
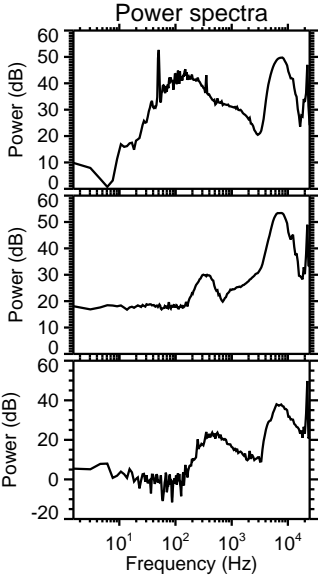
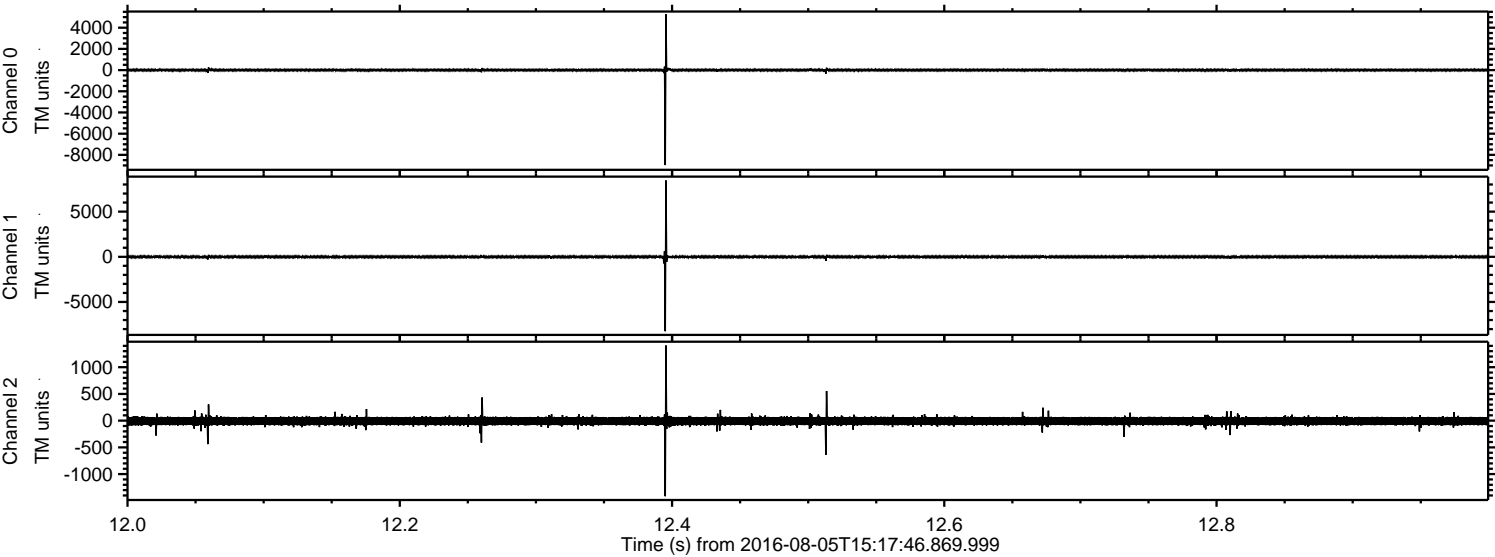

ELMAVAN 3D WAVEFORMS (Measured data sampled at 50 kHz) 51000 packets of 144 samples from 2016-08-05T15:17:46.869.999. Part 143/147

Processed Fri Aug 5 17:26:00 2016 by ELM ver.2012-10-06 from 001__elm20160805_151745__dat00.bin

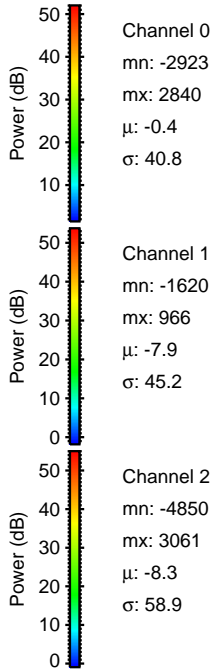
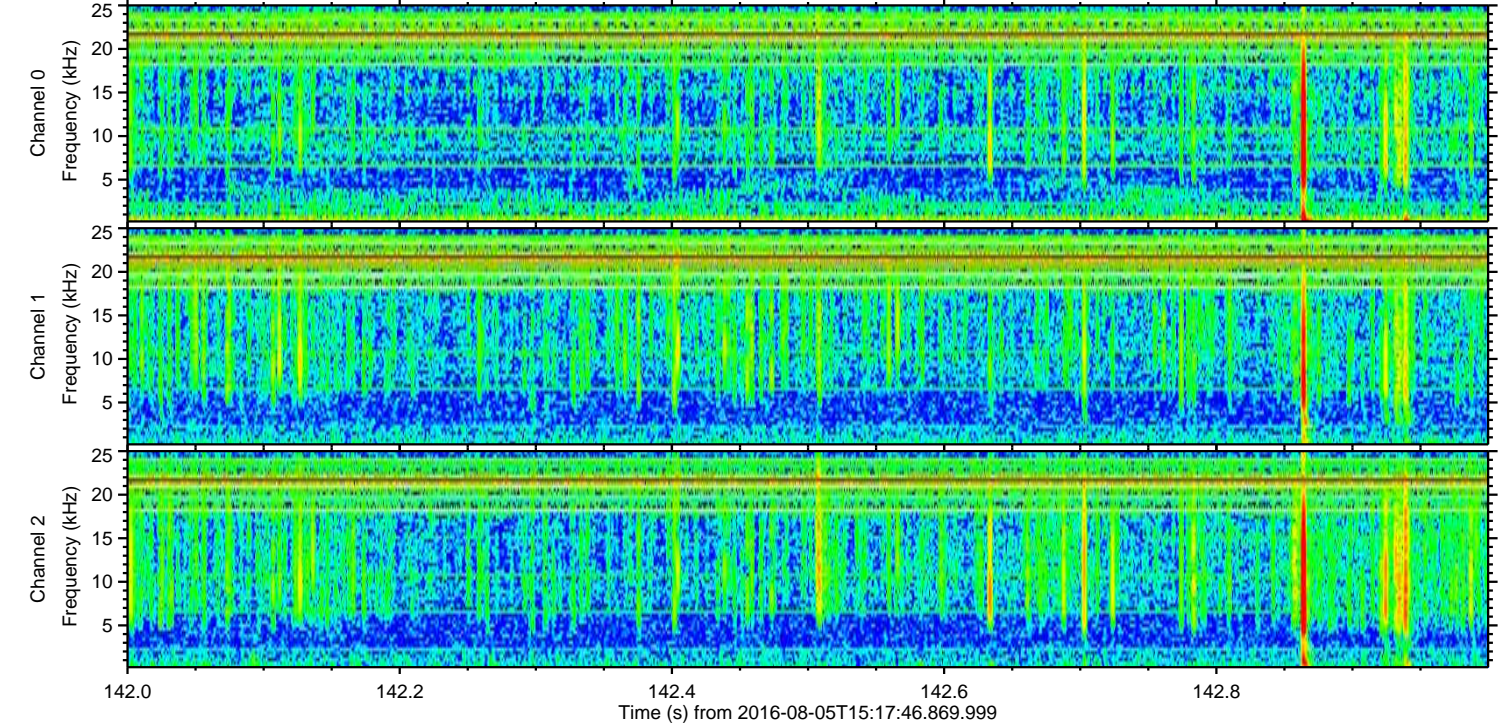
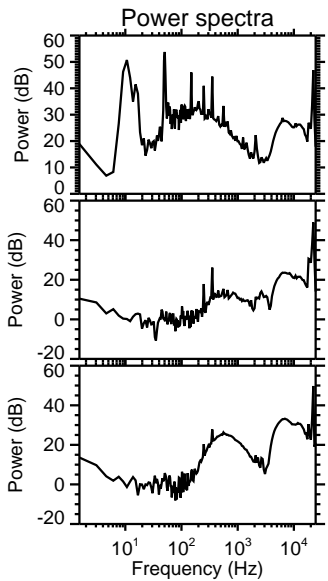
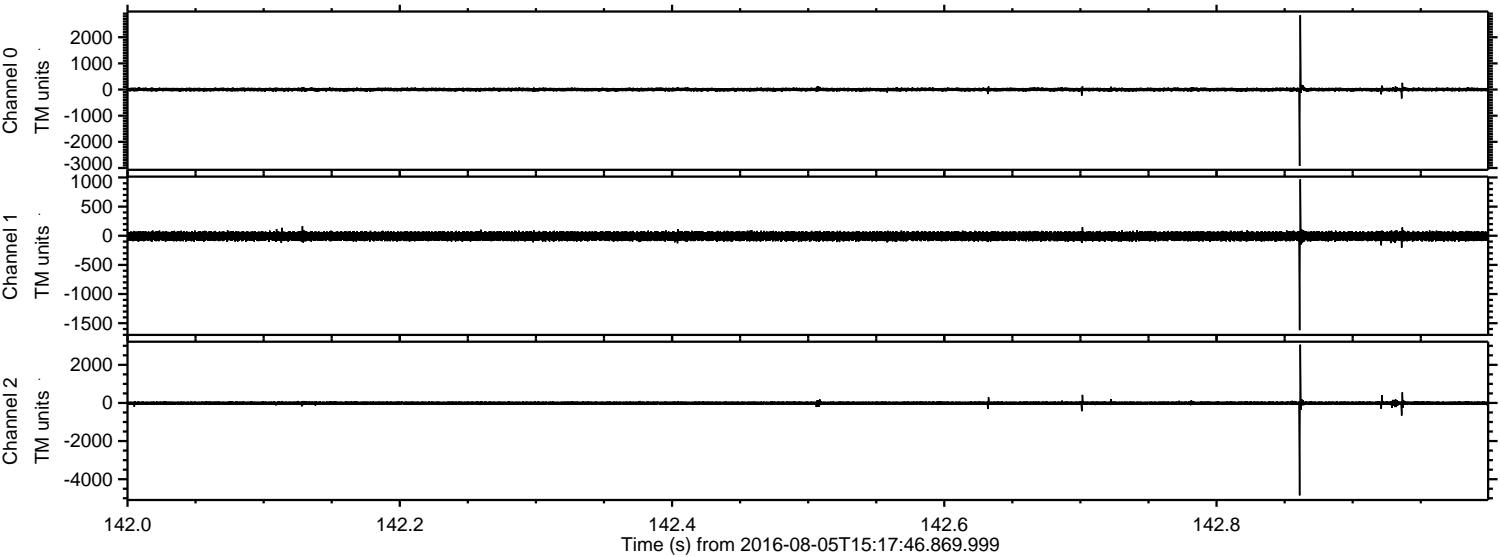

ELMAVAN 3D WAVEFORMS (Measured data sampled at 50 kHz) 51000 packets of 144 samples from 2016-08-05T15:17:46.869.999. Part 100/147

Processed Fri Aug 5 17:26:01 2016 by ELM ver.2012-10-06 from 001__elm20160805_151745__dat00.bin

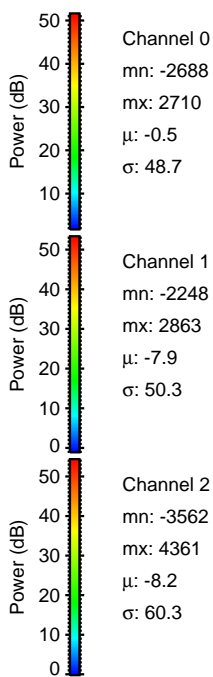
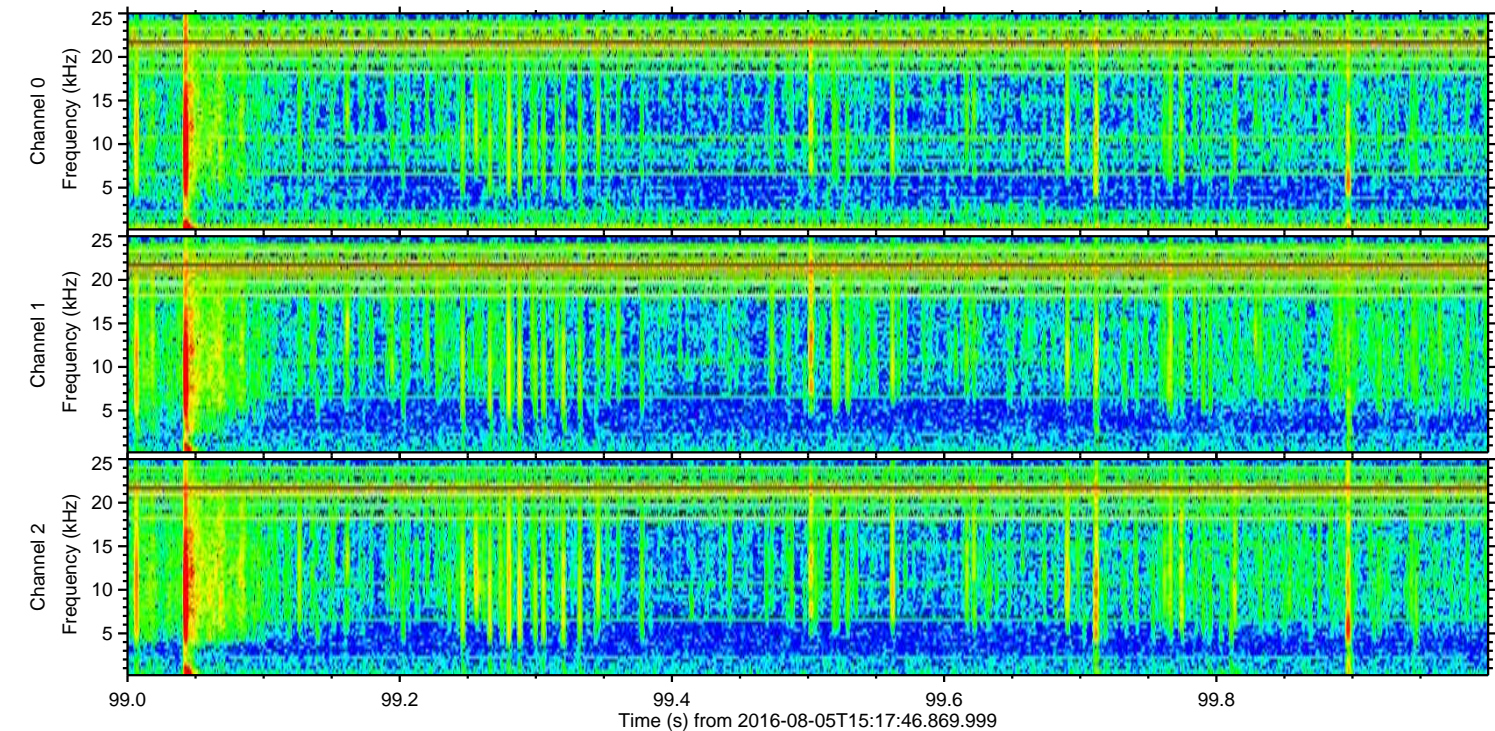
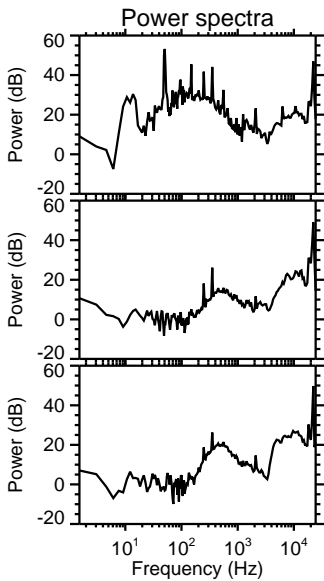
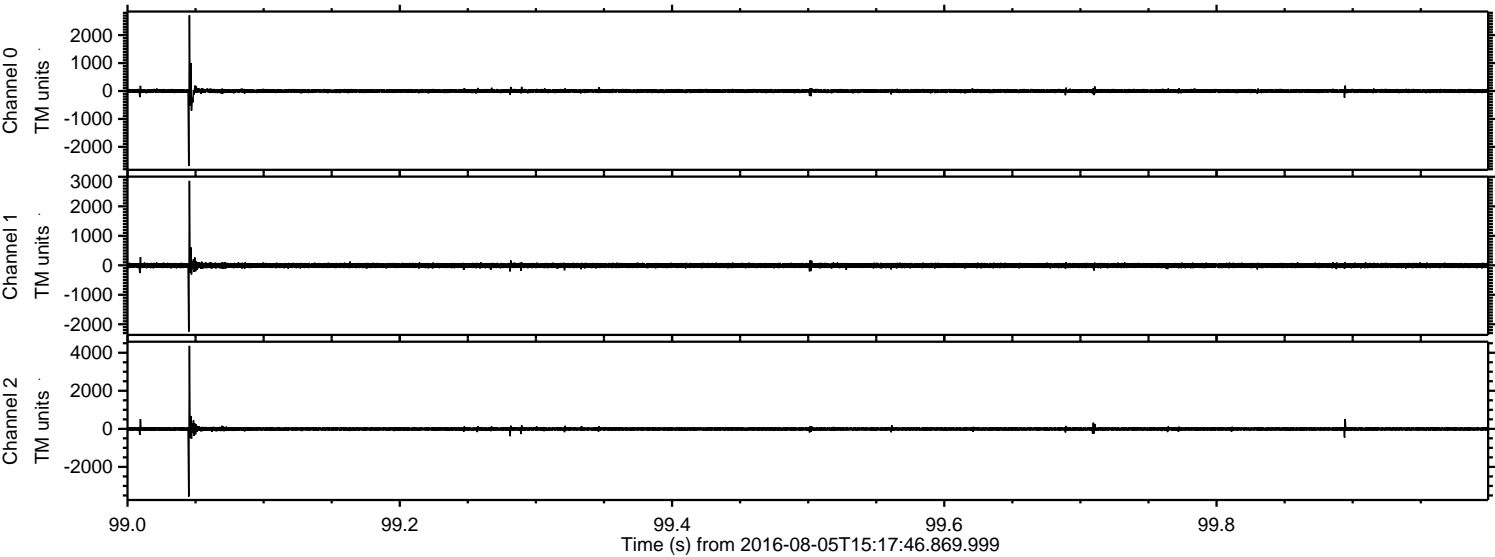

Processed Fri Aug 5 17:26:02 2016 by ELM ver.2012-10-06 from 001__elm20160805_151745__dat00.bin

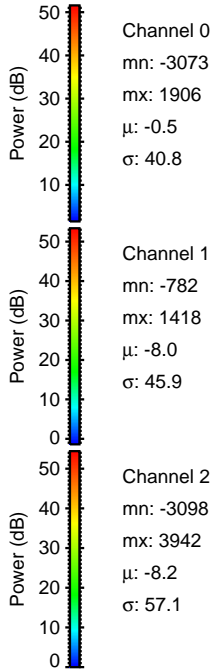
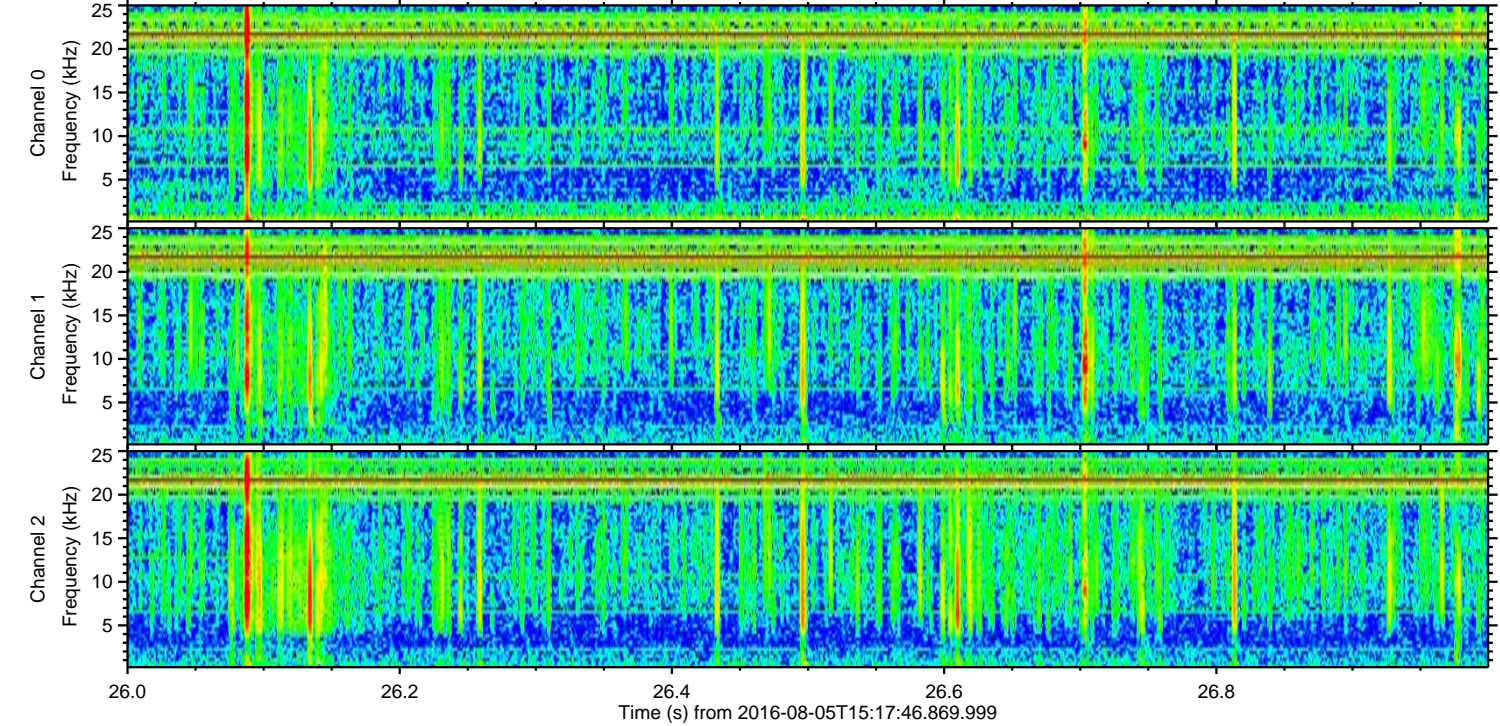
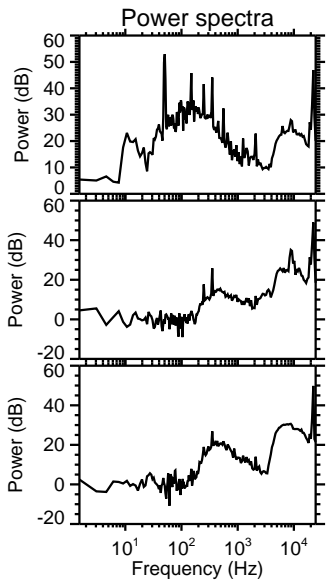
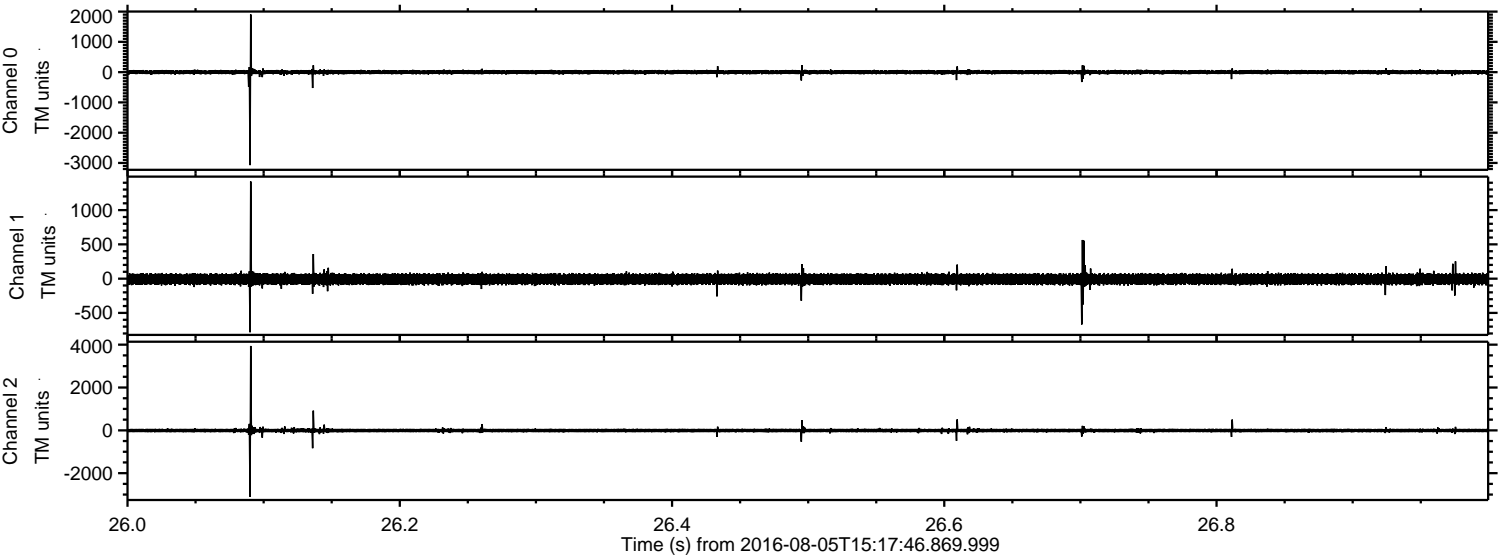

Processed Fri Aug 5 17:26:03 2016 by ELM ver.2012-10-06 from 001__elm20160805_151745__dat00.bin

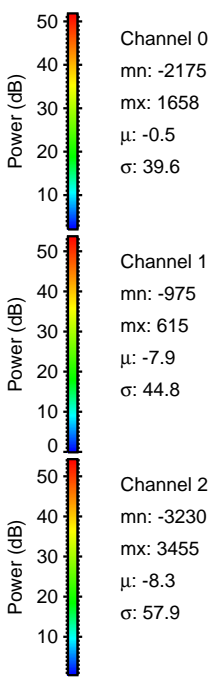
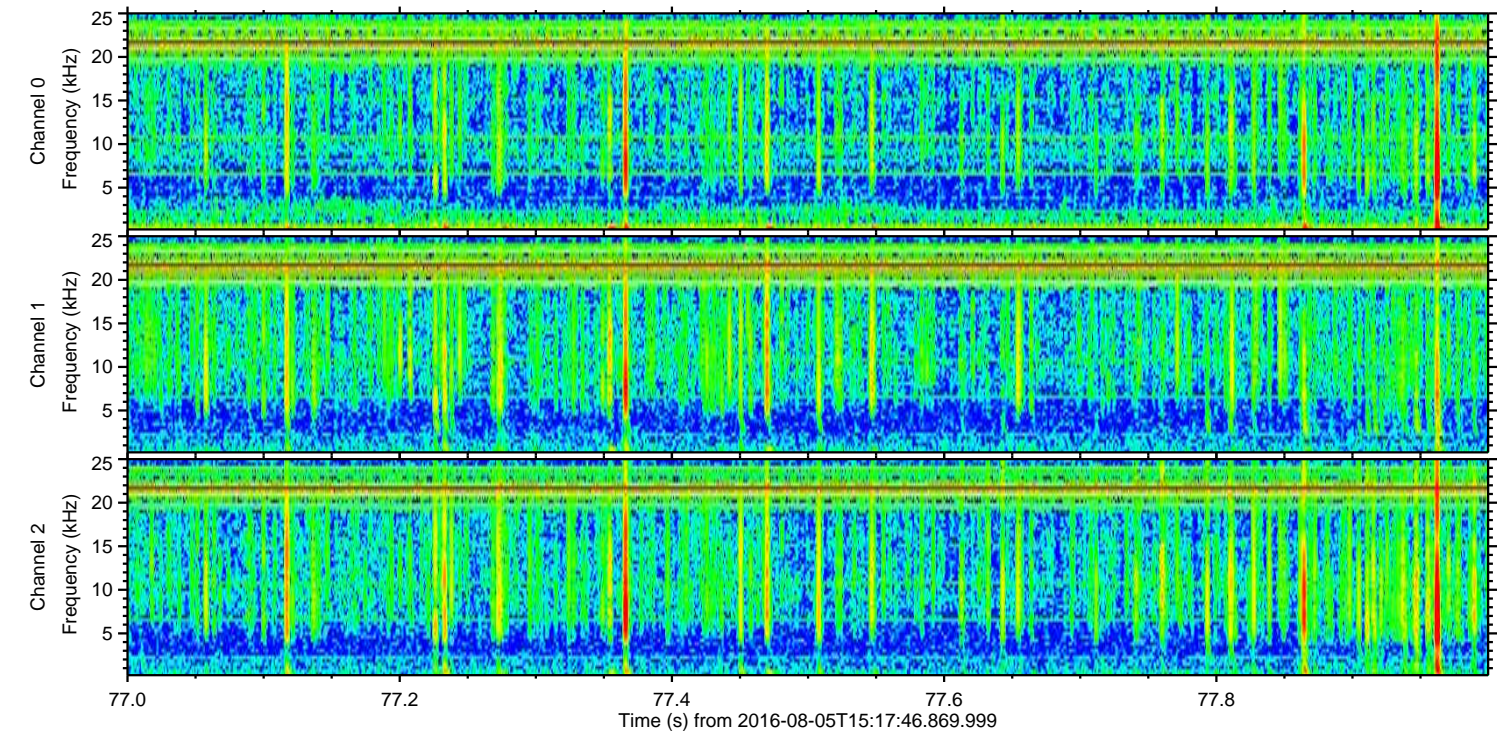
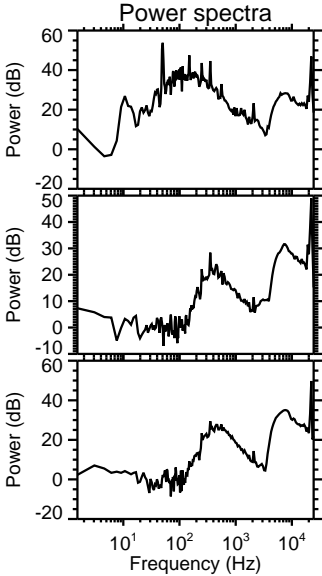
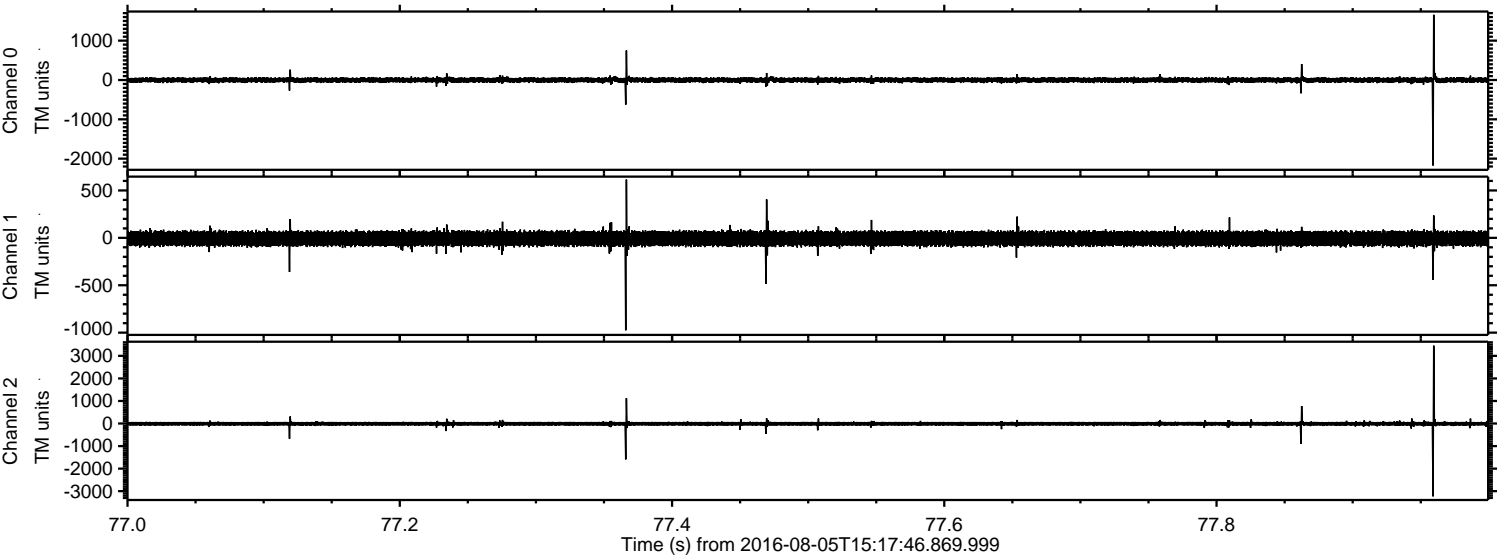

Processed Fri Aug 5 17:26:04 2016 by ELM ver.2012-10-06 from 001__elm20160805_151745__dat00.bin

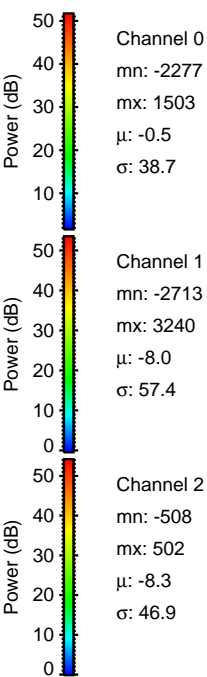
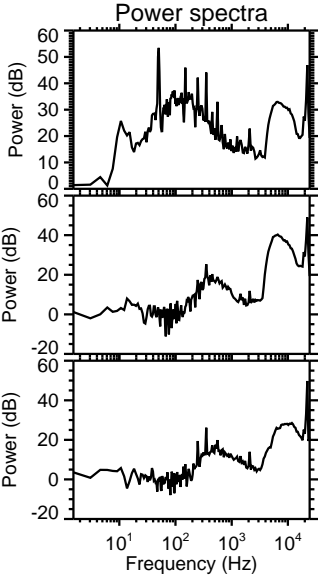
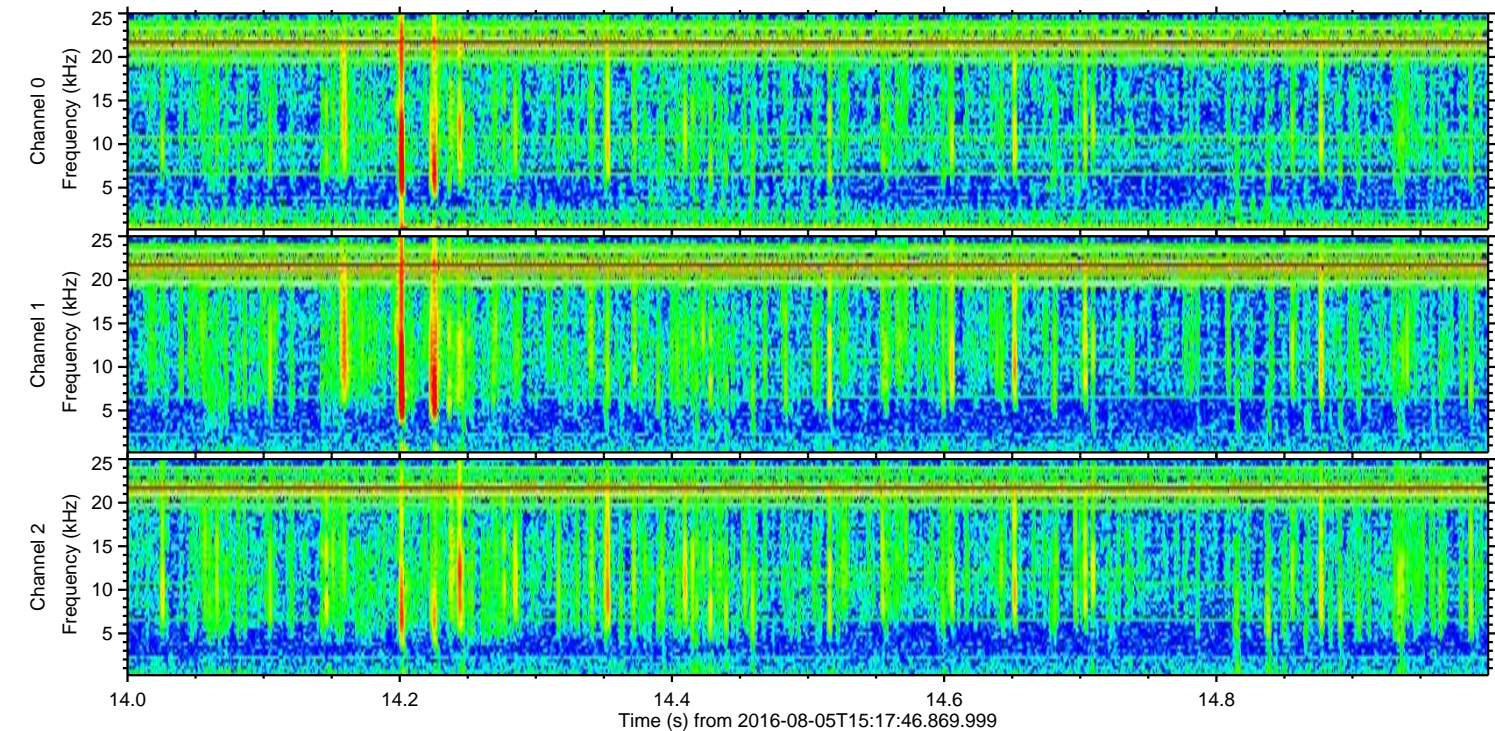
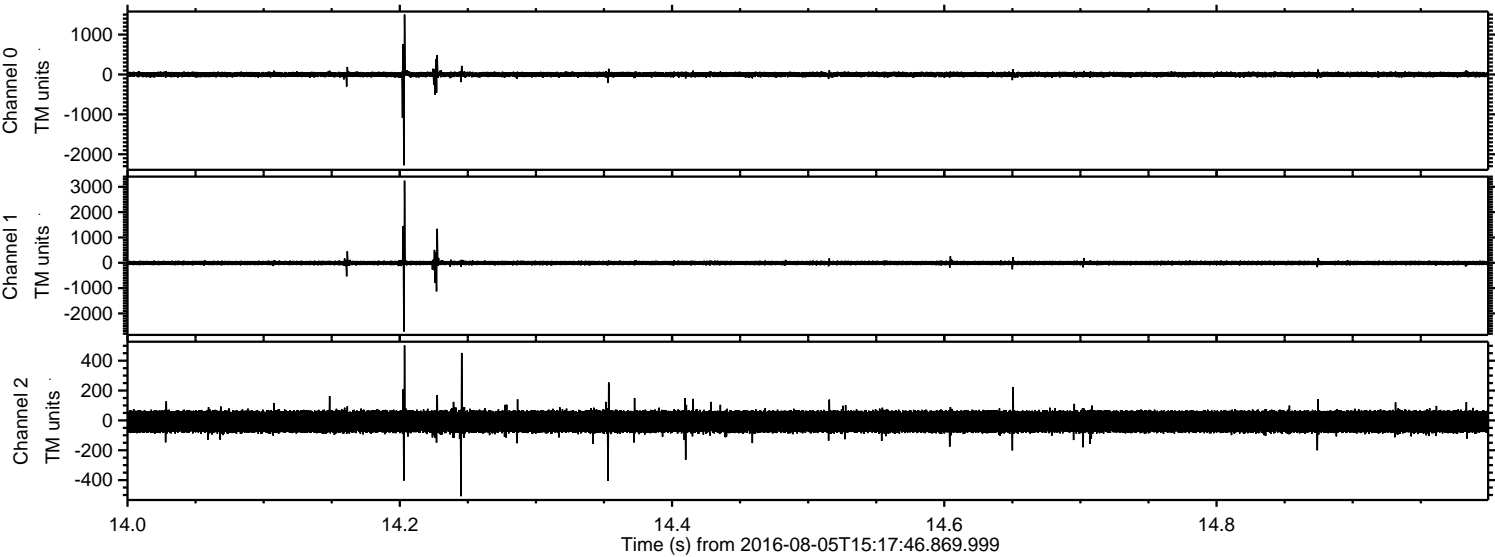

Processed Fri Aug 5 17:26:05 2016 by ELM ver.2012-10-06 from 001__elm20160805_151745__dat00.bin

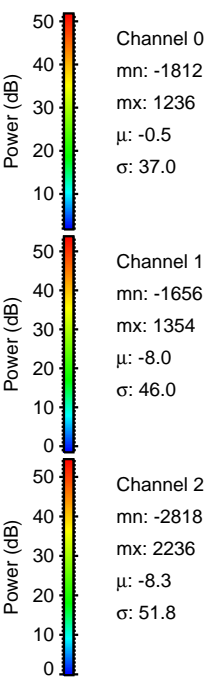
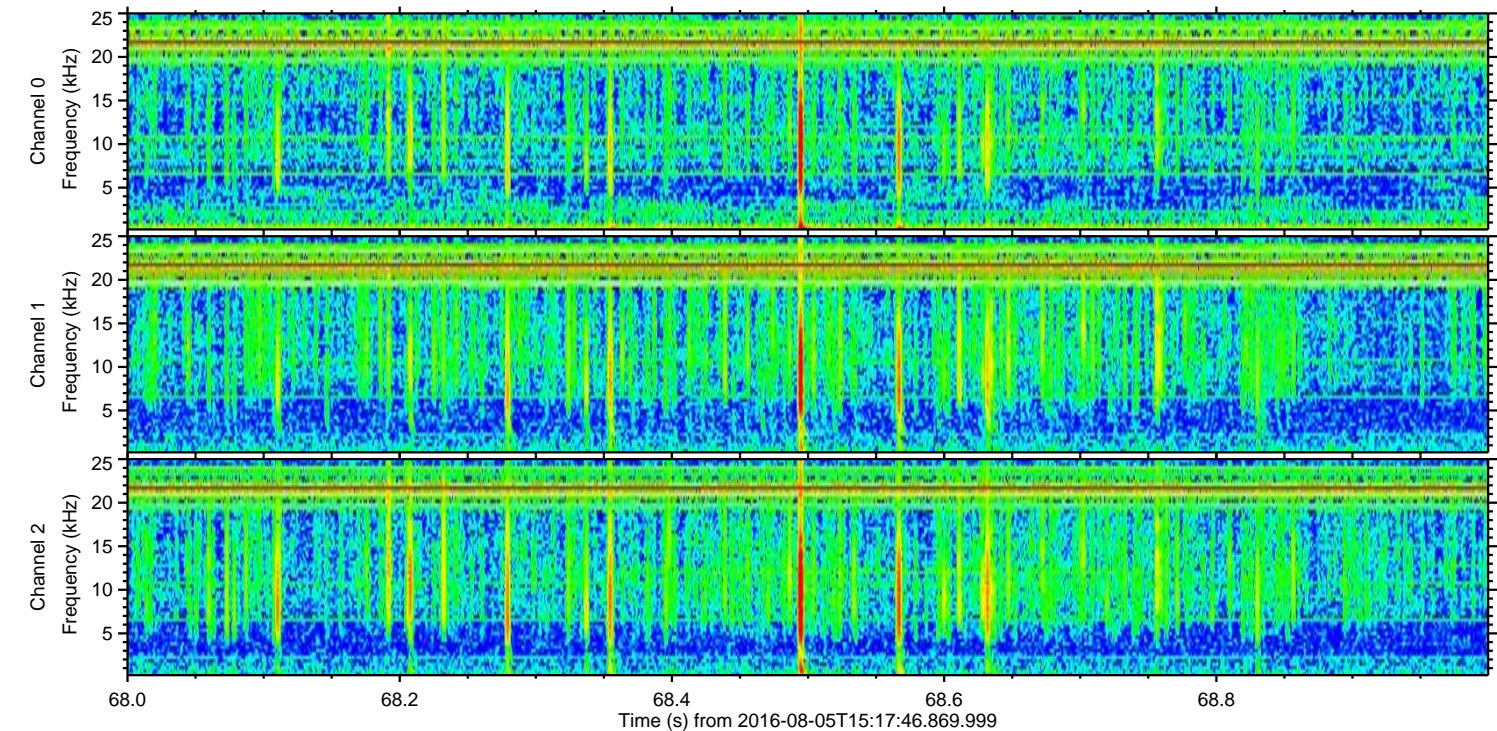
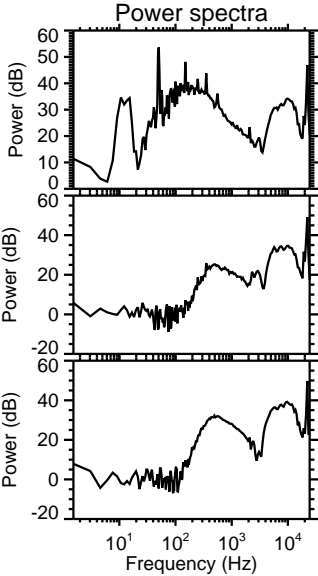
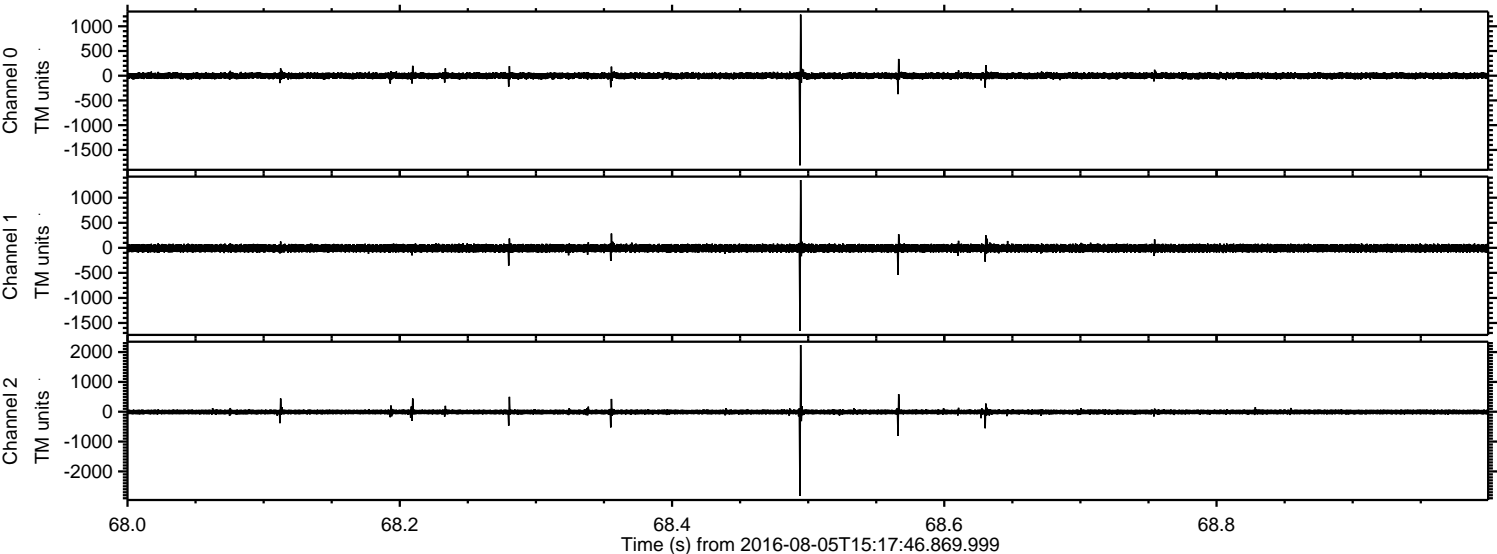

ELMAVAN 3D WAVEFORMS (Measured data sampled at 50 kHz) 51000 packets of 144 samples from 2016-08-05T15:17:46.869.999. Part 141/147

Processed Fri Aug 5 17:26:06 2016 by ELM ver.2012-10-06 from 001__elm20160805_151745__dat00.bin

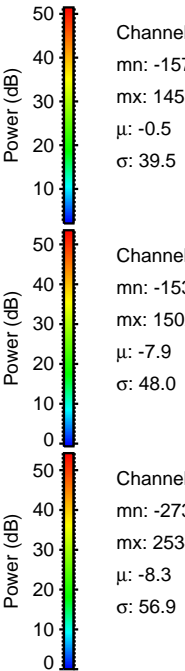
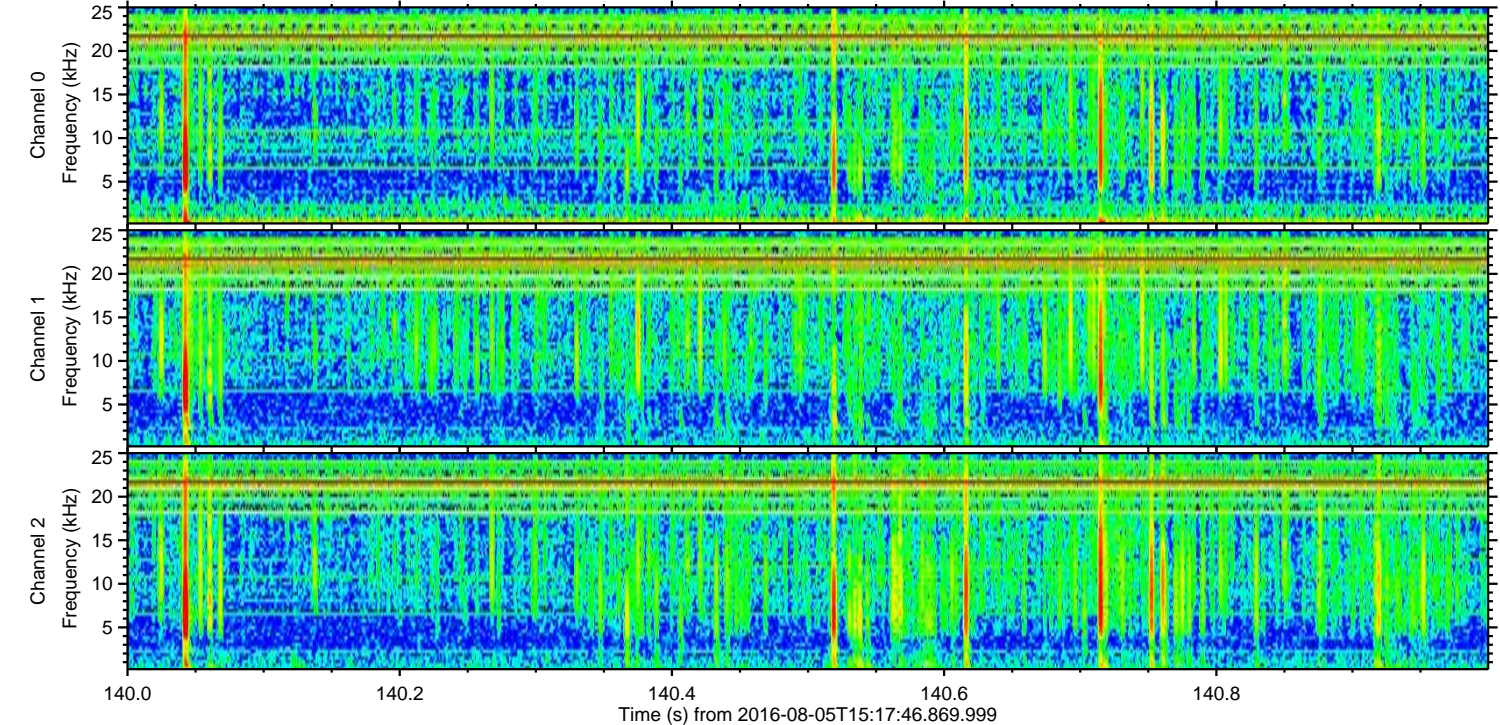
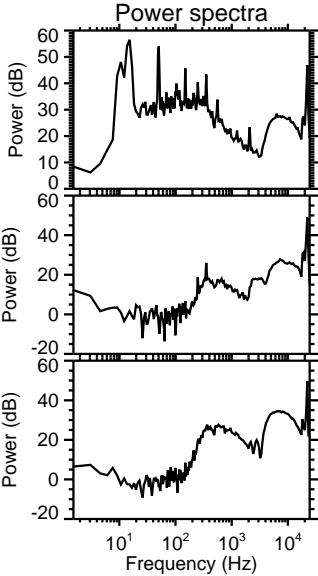
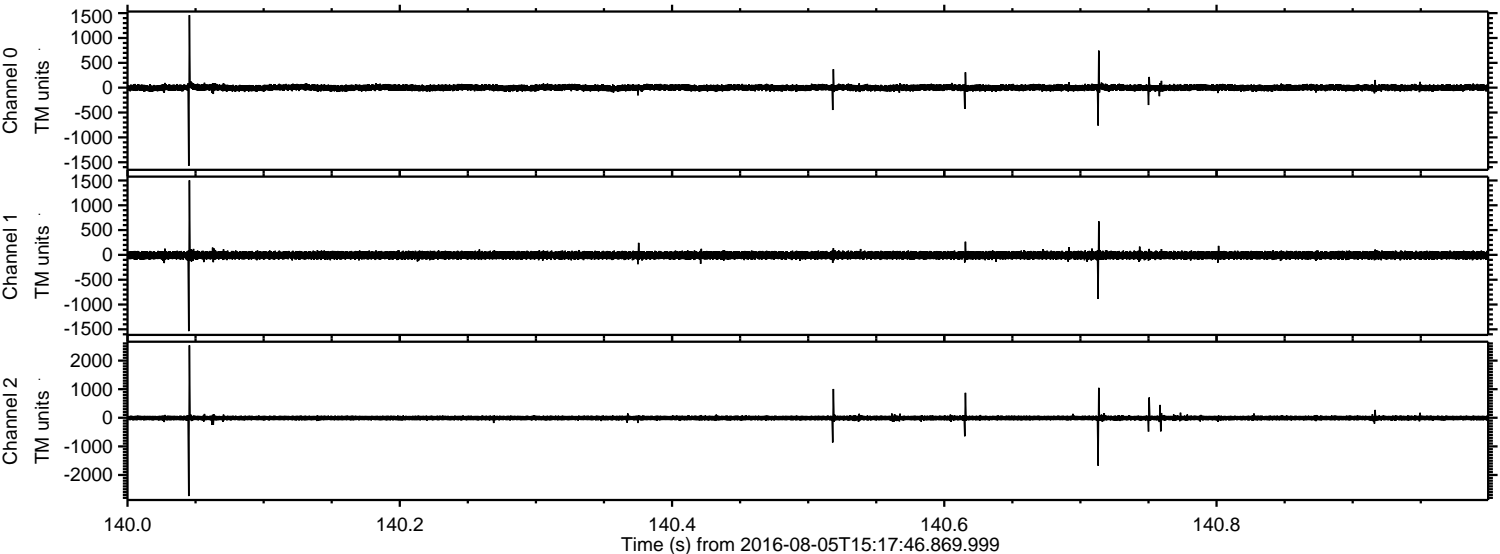

Processed Fri Aug 5 17:26:07 2016 by ELM ver.2012-10-06 from 001__elm20160805_151745__dat00.bin

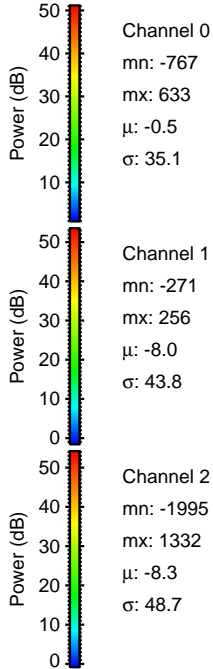
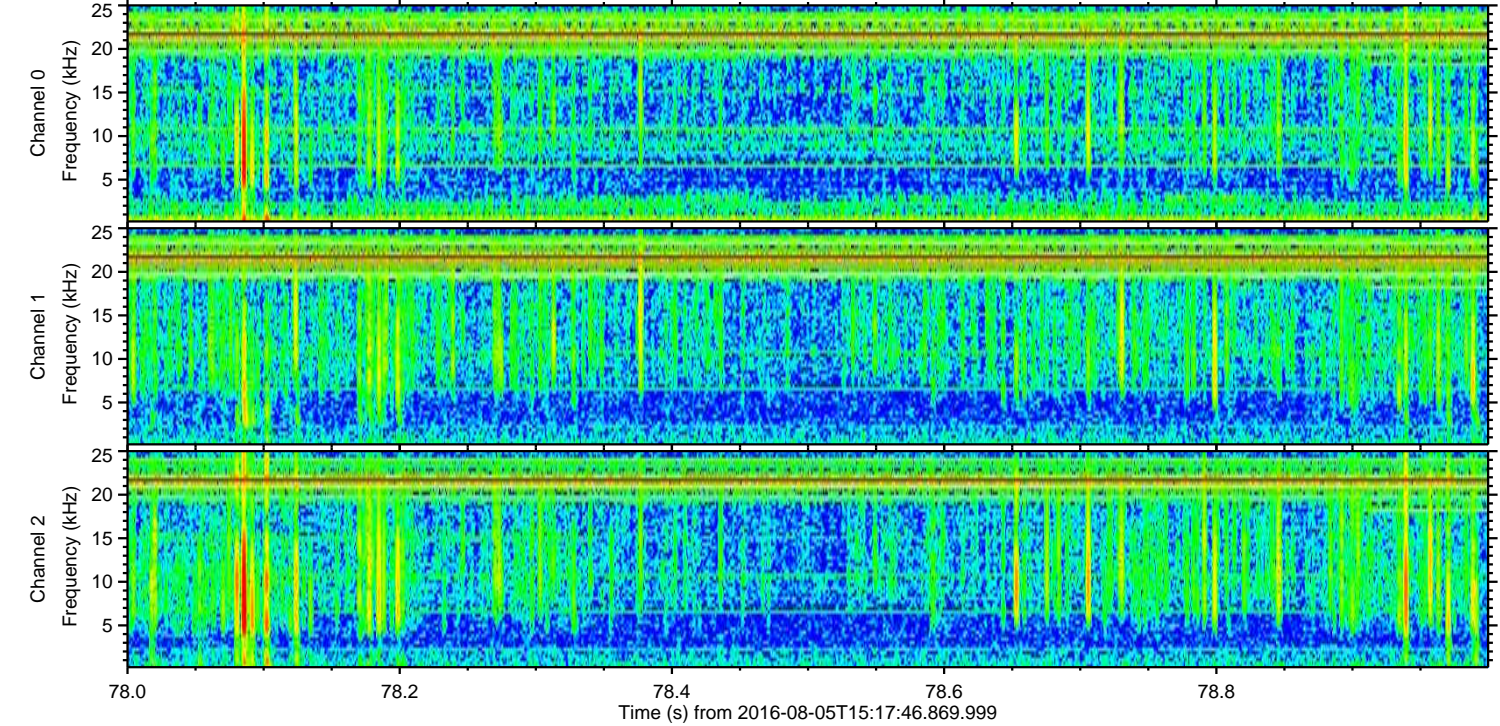
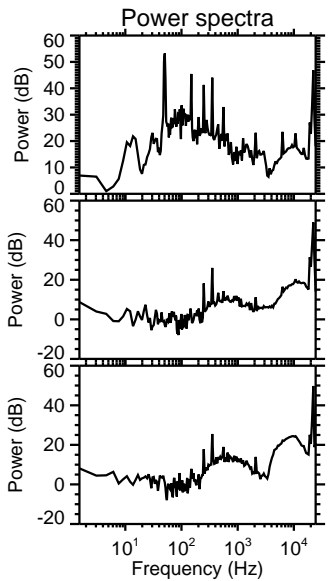
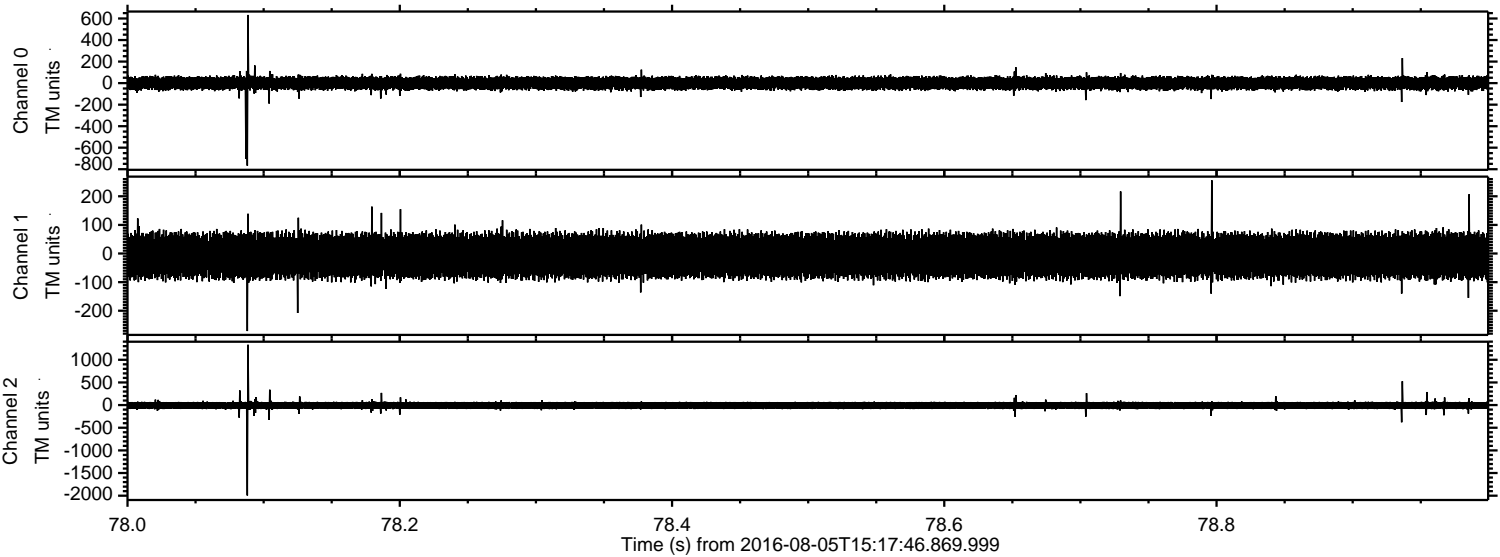

Channel 0
mn: -767
mx: 633
 μ : -0.5
 σ : 35.1

Channel 1
mn: -271
mx: 256
 μ : -8.0
 σ : 43.8

Channel 2
mn: -1995
mx: 1332
 μ : -8.3
 σ : 48.7

