

ELMAVAN 3D WAVEFORMS (Measured data sampled at 50 kHz) 51000 packets of 144 samples from 2016-08-05T15:07:46.424.000.

Processed Fri Aug 5 17:15:38 2016 by ELM ver.2012-10-06 from 001__elm20160805_150745__dat00.bin

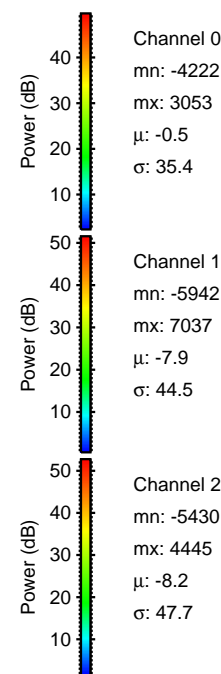

Processed Fri Aug 5 17:15:52 2016 by ELM ver.2012-10-06 from 001__elm20160805_150745__dat00.bin

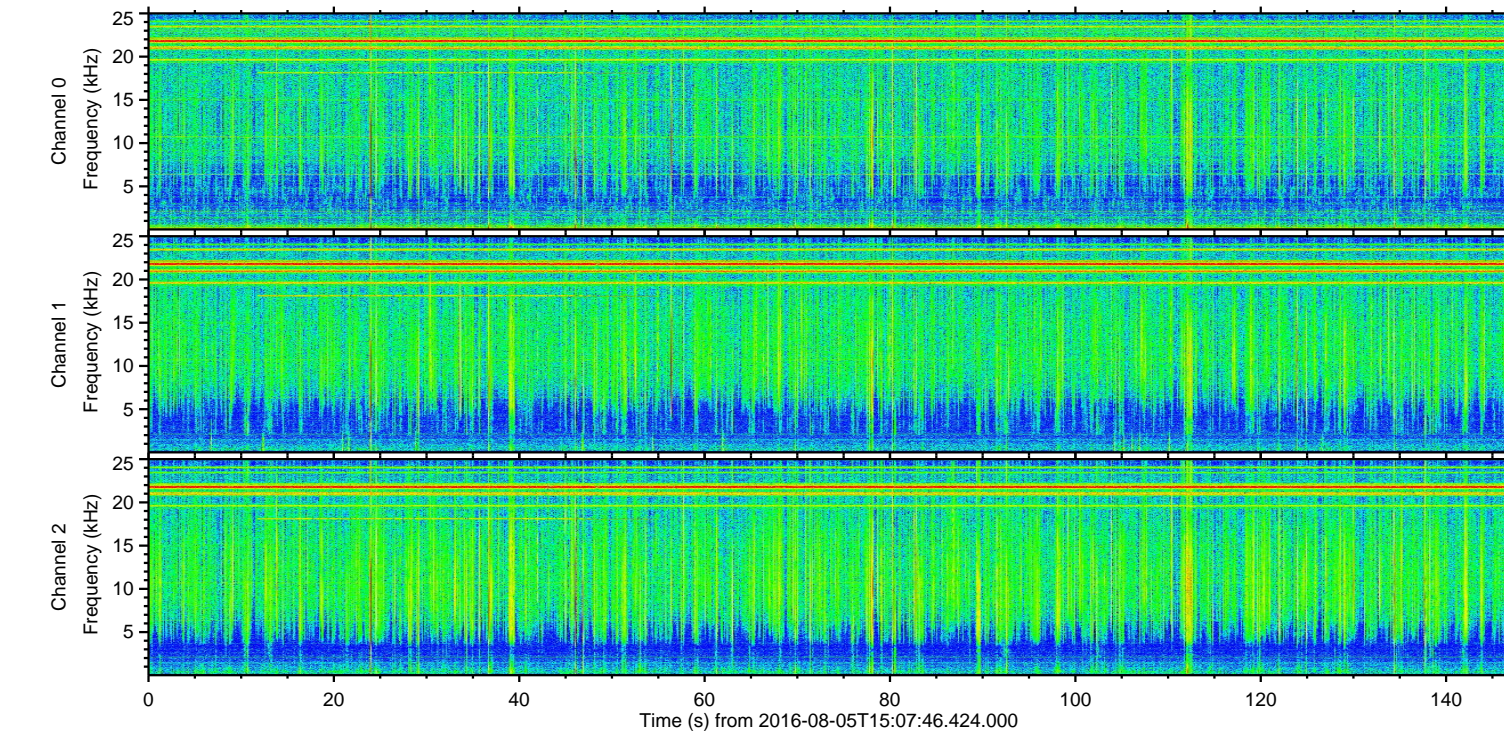
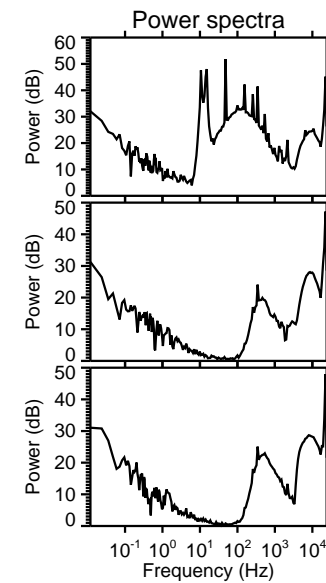
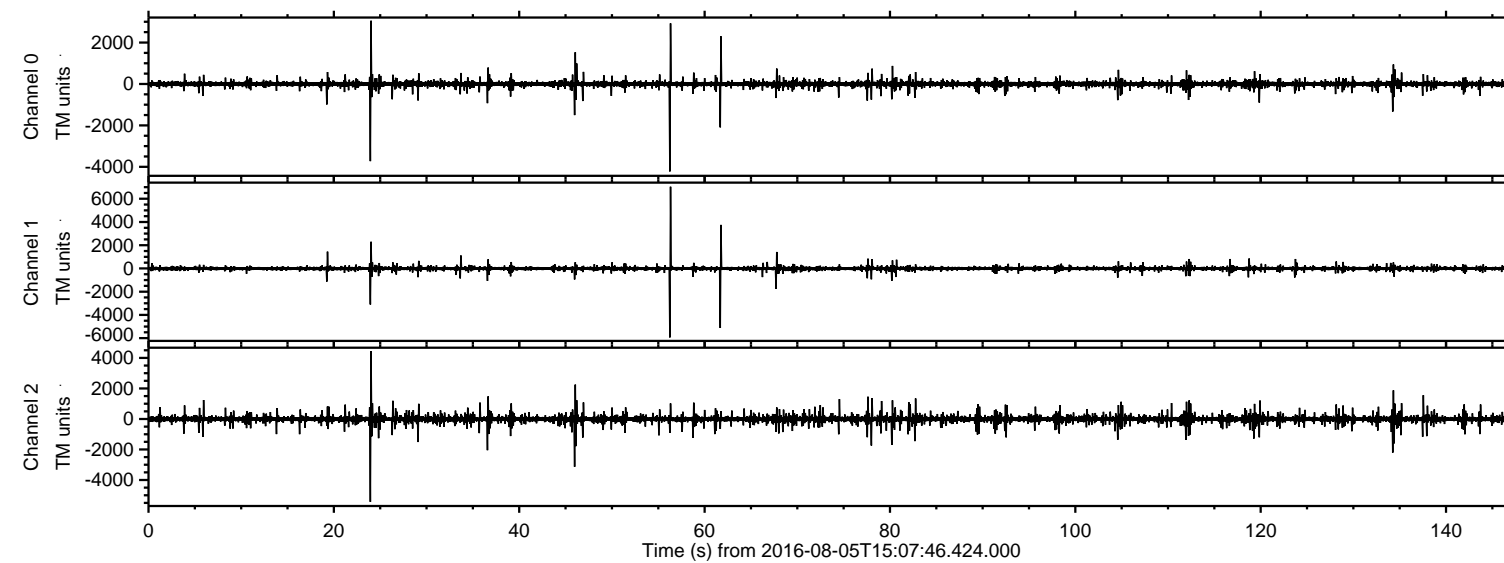
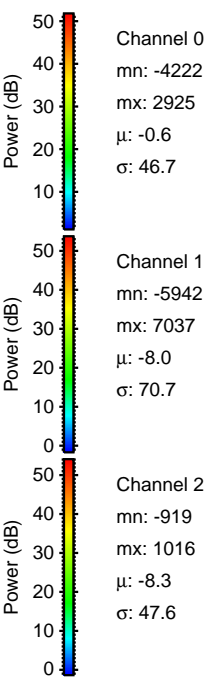
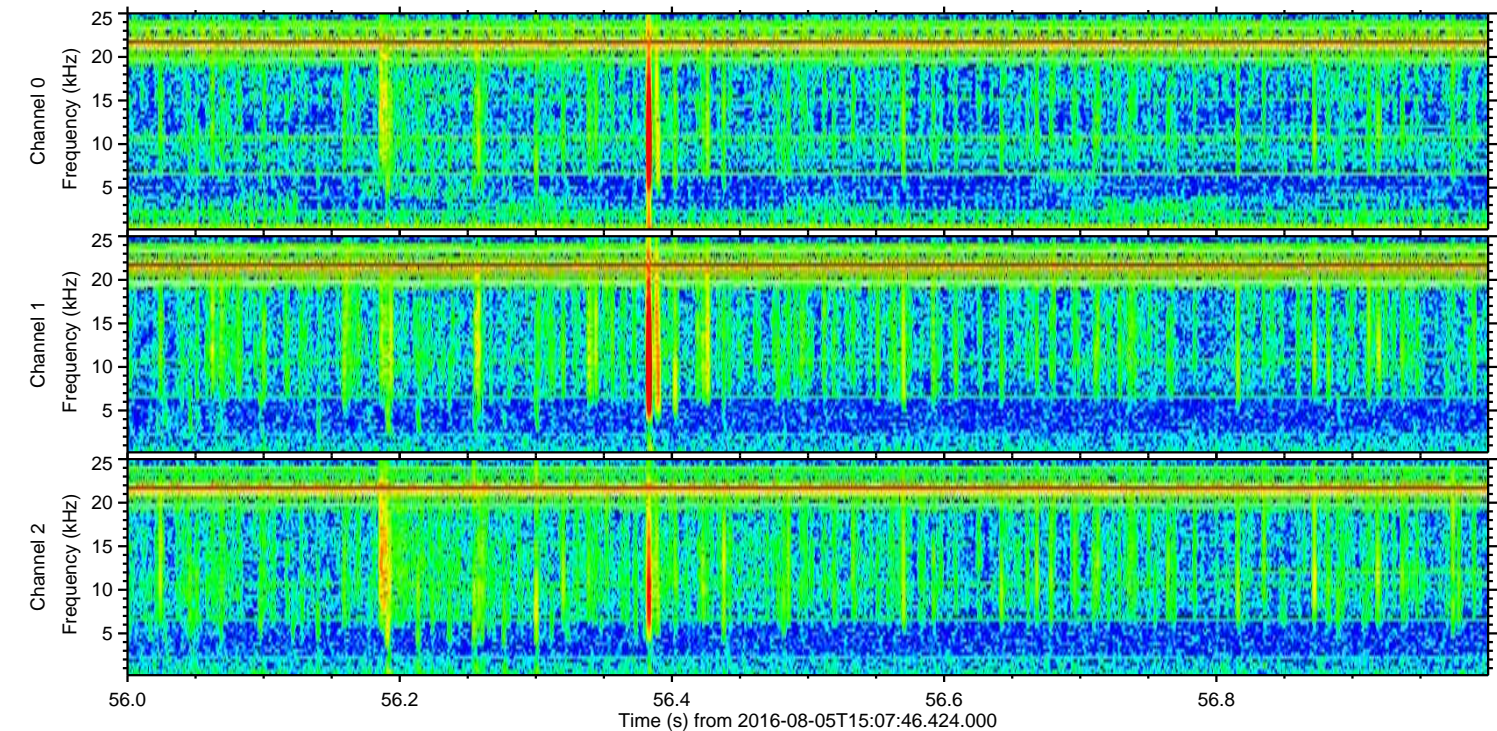
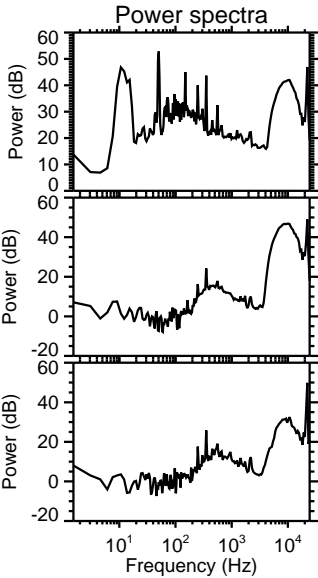
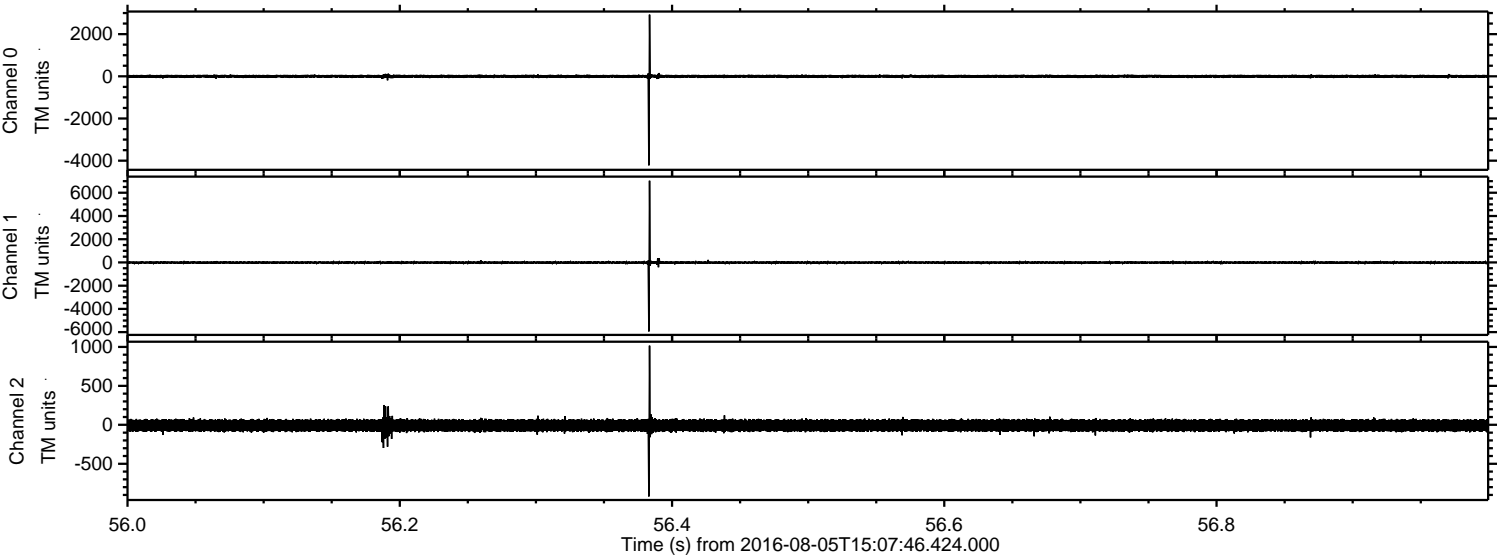

Processed Fri Aug 5 17:15:53 2016 by ELM ver.2012-10-06 from 001__elm20160805_150745__dat00.bin

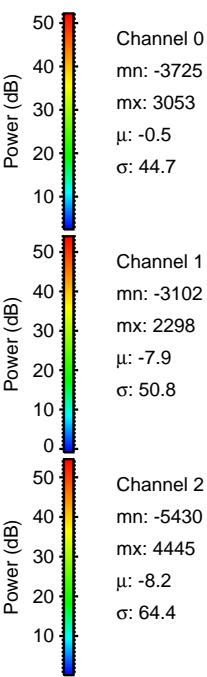
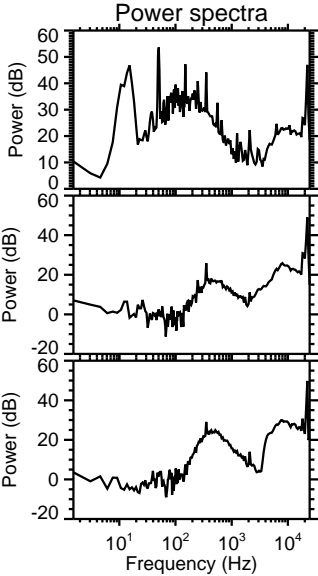
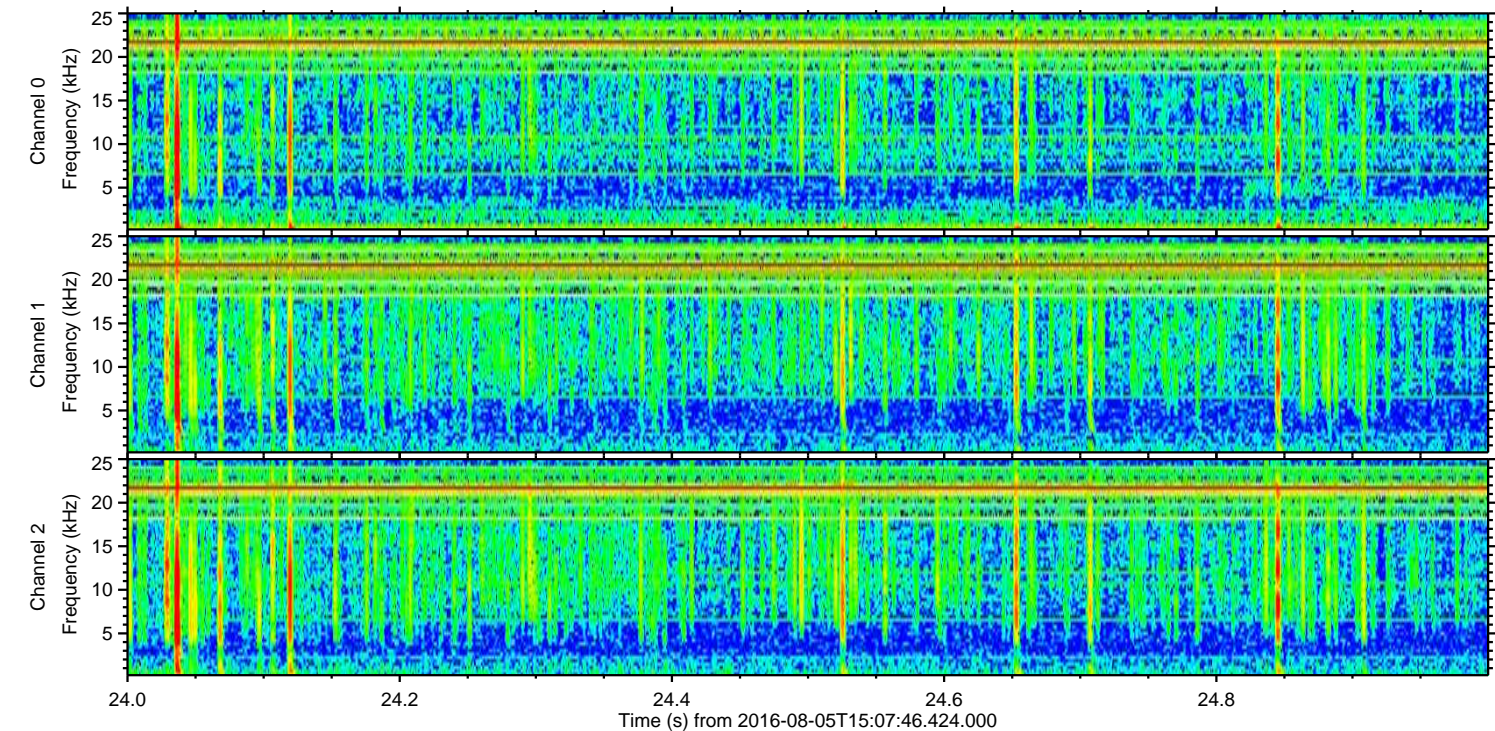
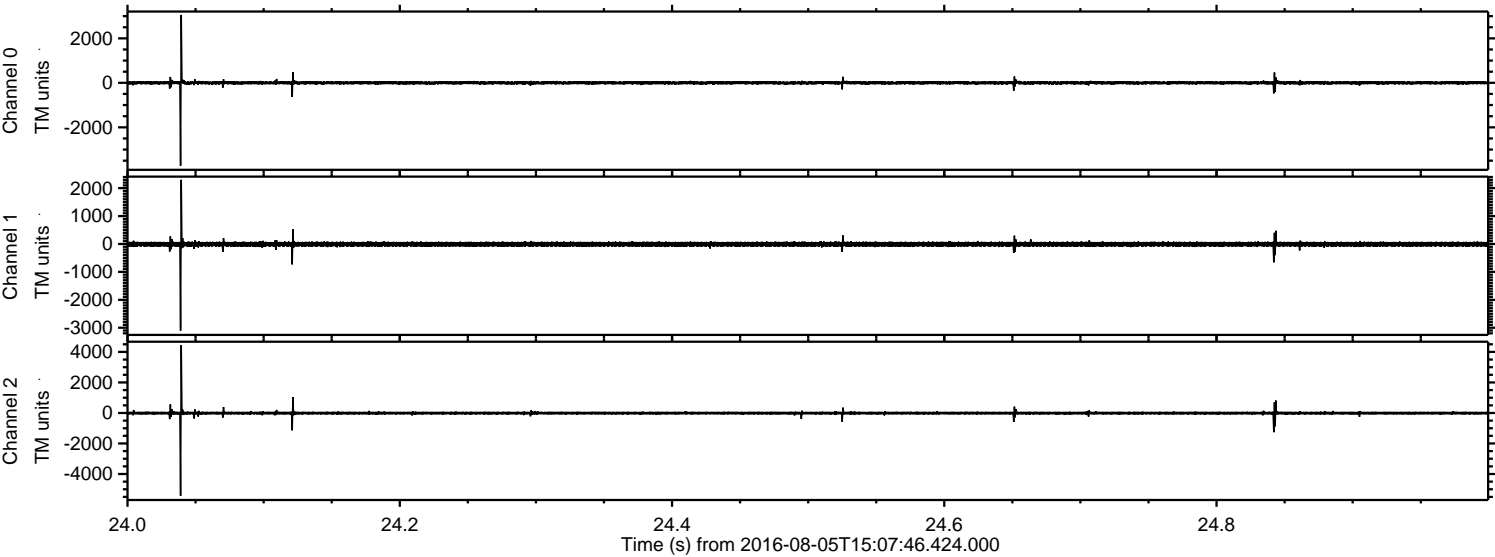

Channel 0
mn: -3725
mx: 3053
 μ : -0.5
 σ : 44.7

Channel 1
mn: -3102
mx: 2298
 μ : -7.9
 σ : 50.8

Channel 2
mn: -5430
mx: 4445
 μ : -8.2
 σ : 64.4

Processed Fri Aug 5 17:15:54 2016 by ELM ver.2012-10-06 from 001__elm20160805_150745__dat00.bin

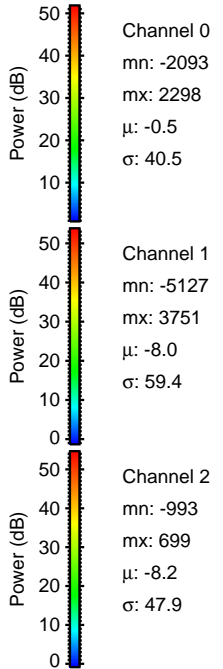
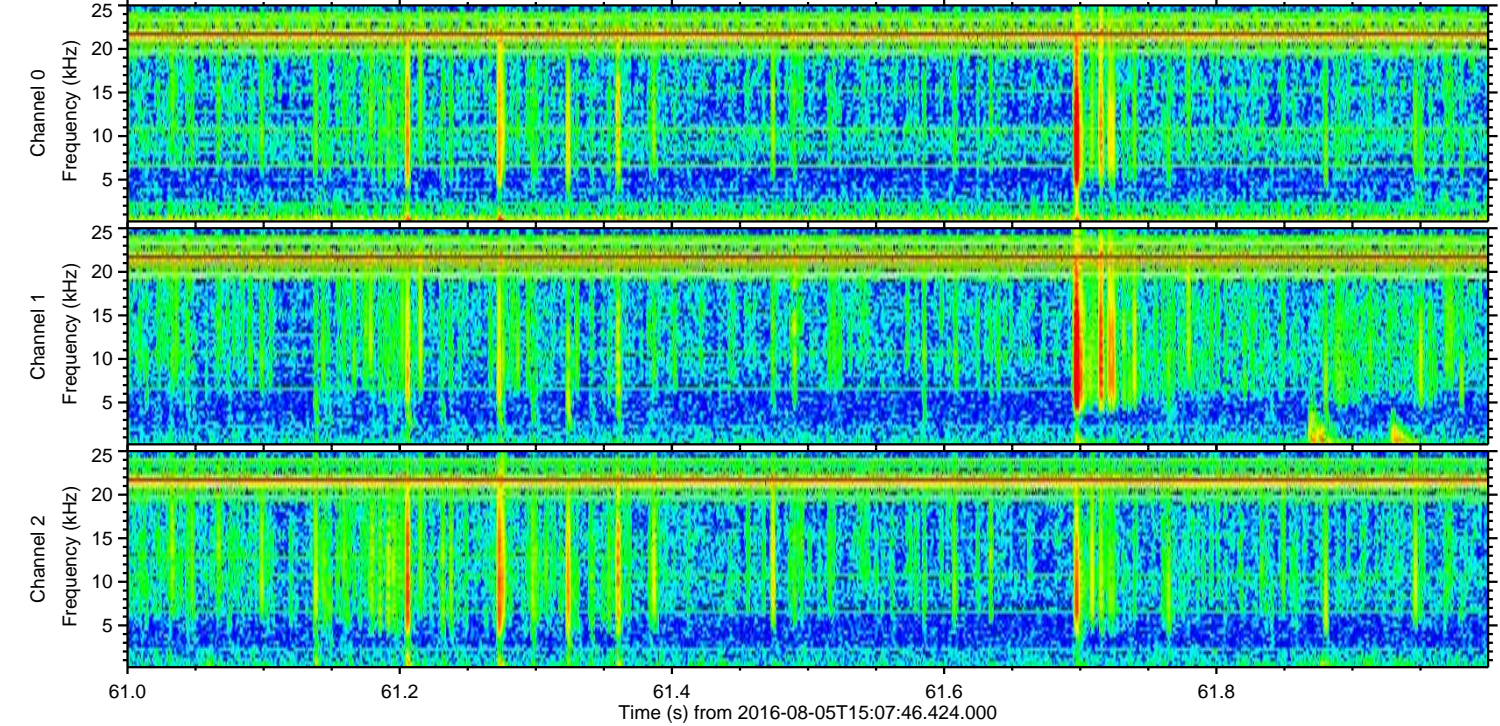
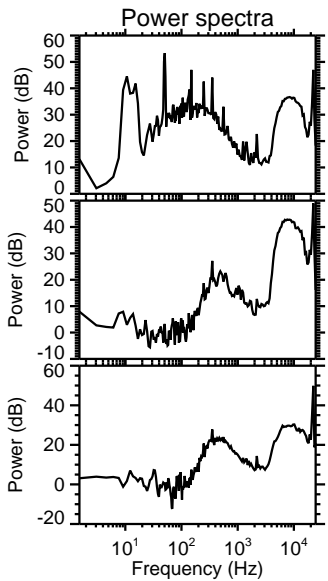
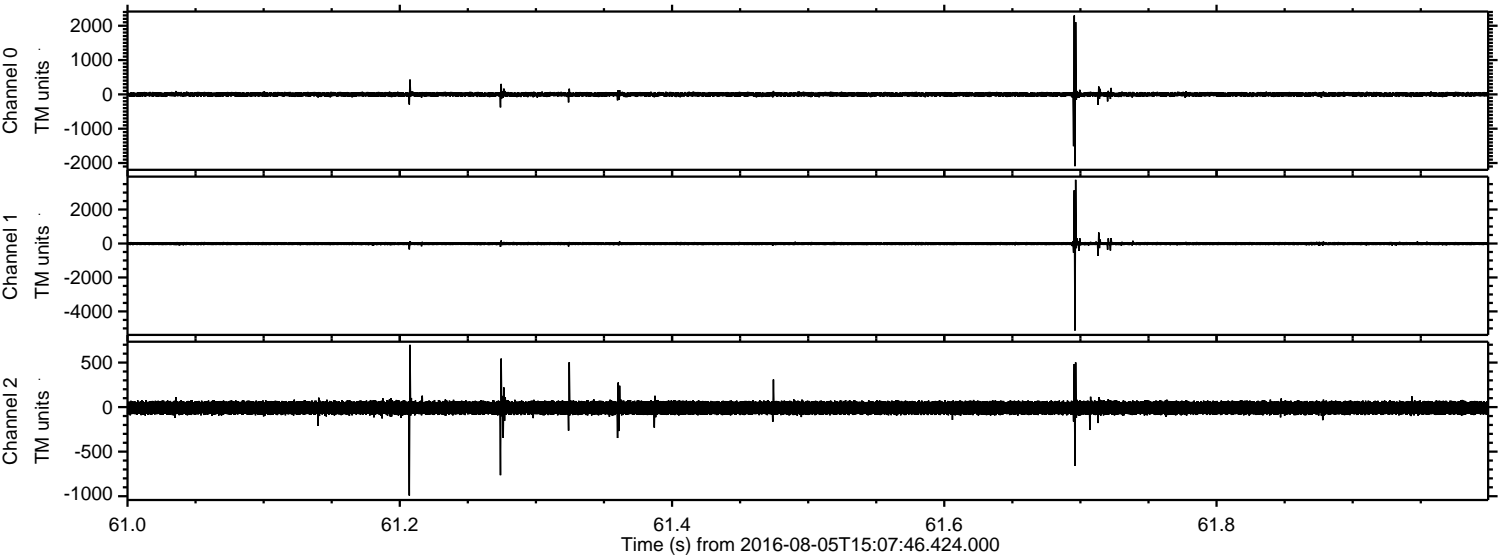

ELMAVAN 3D WAVEFORMS (Measured data sampled at 50 kHz) 51000 packets of 144 samples from 2016-08-05T15:07:46.424.000. Part 47/147

Processed Fri Aug 5 17:15:55 2016 by ELM ver.2012-10-06 from 001__elm20160805_150745__dat00.bin

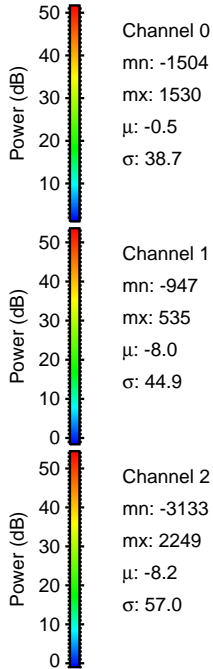
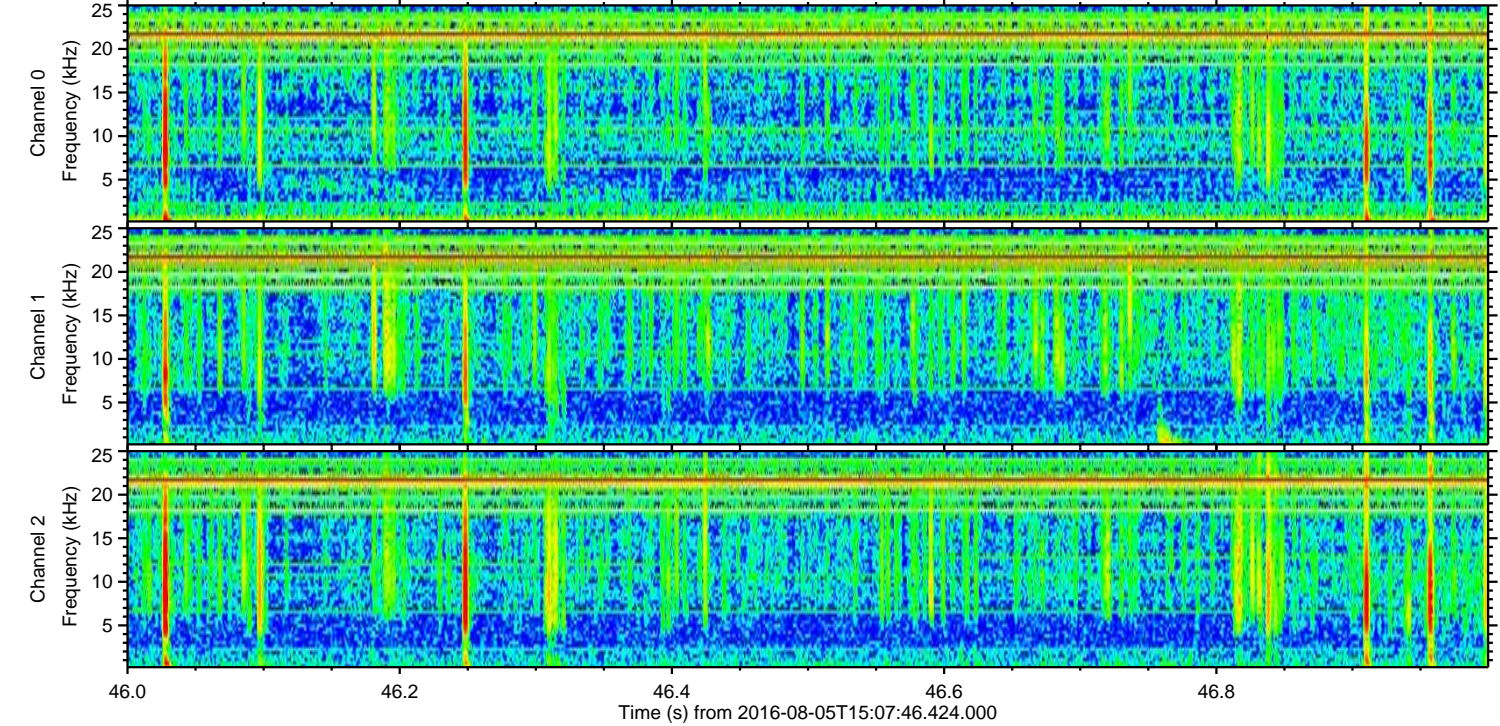
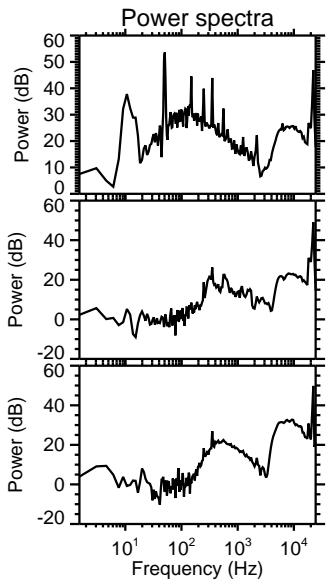
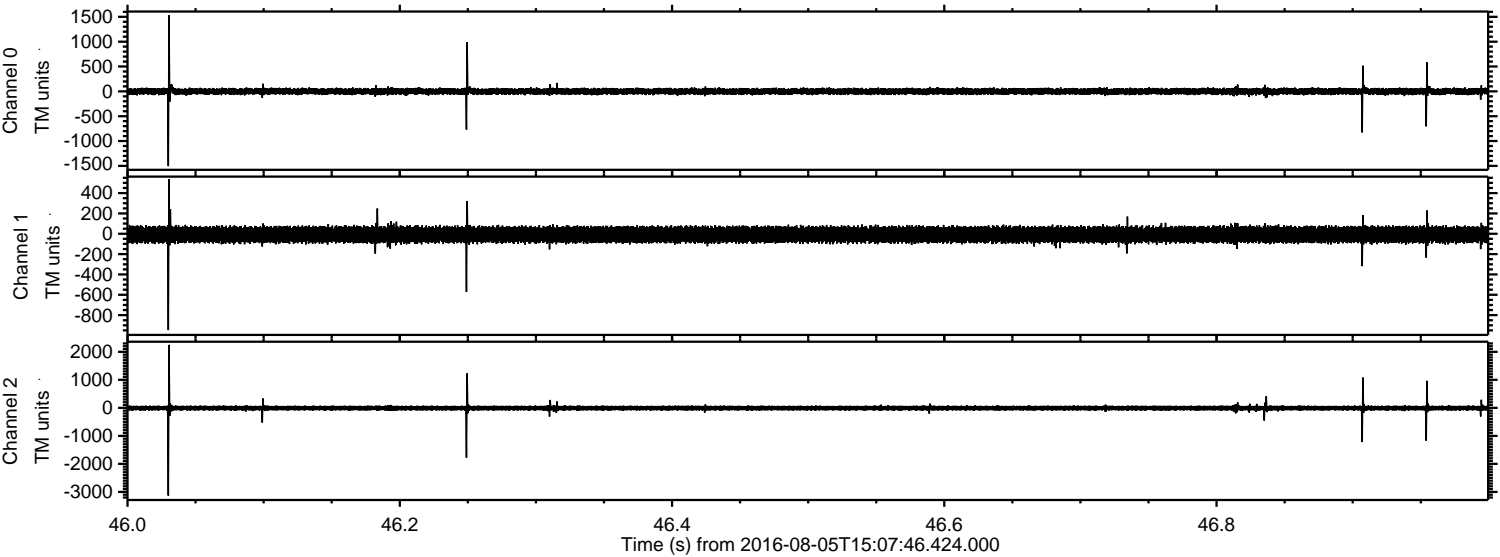

Channel 0
mn: -1504
mx: 1530
 μ : -0.5
 σ : 38.7

Channel 1
mn: -947
mx: 535
 μ : -8.0
 σ : 44.9

Channel 2
mn: -3133
mx: 2249
 μ : -8.2
 σ : 57.0

ELMAVAN 3D WAVEFORMS (Measured data sampled at 50 kHz) 51000 packets of 144 samples from 2016-08-05T15:07:46.424.000. Part 135/147

Processed Fri Aug 5 17:15:57 2016 by ELM ver.2012-10-06 from 001__elm20160805_150745__dat00.bin

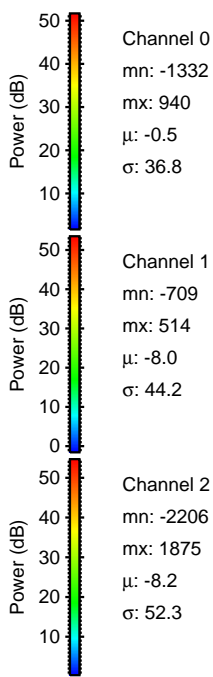
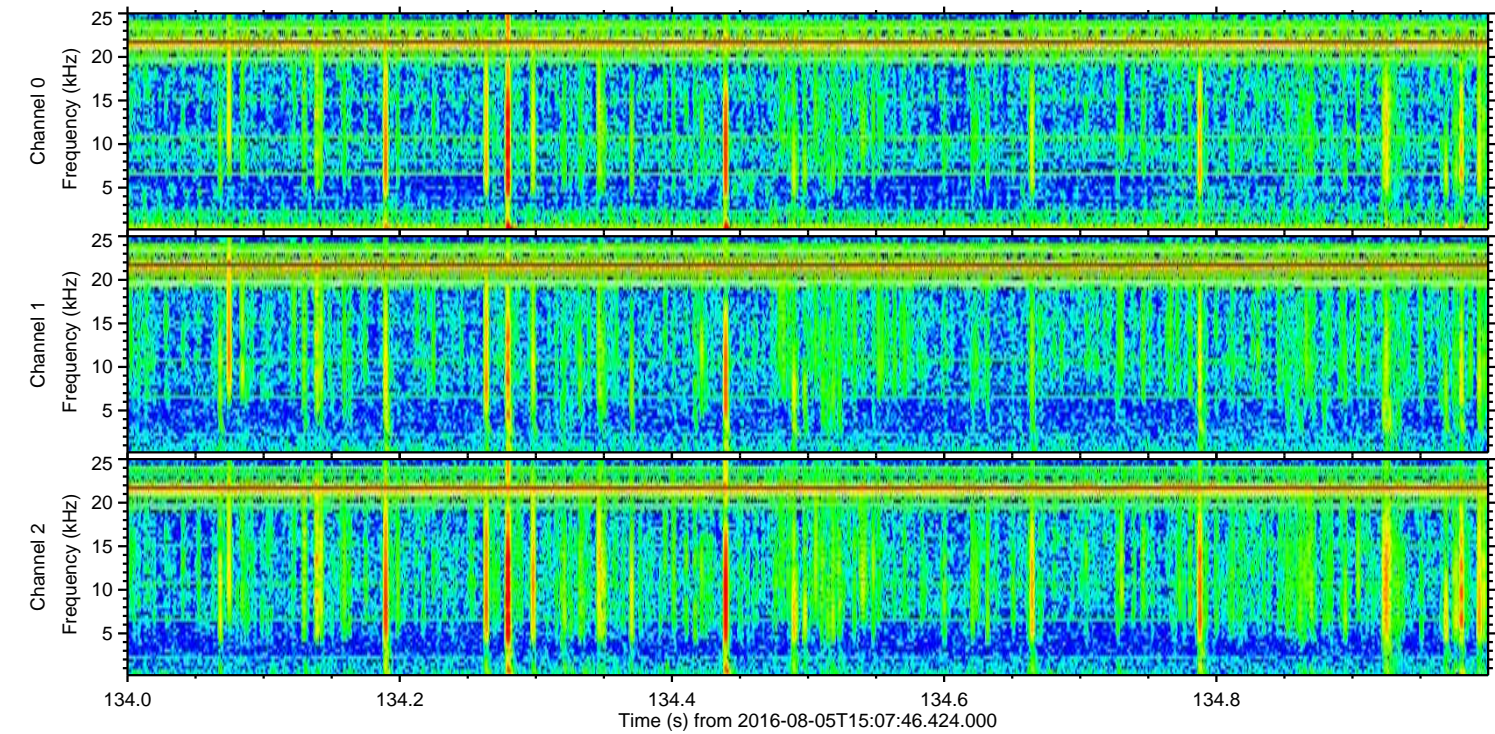
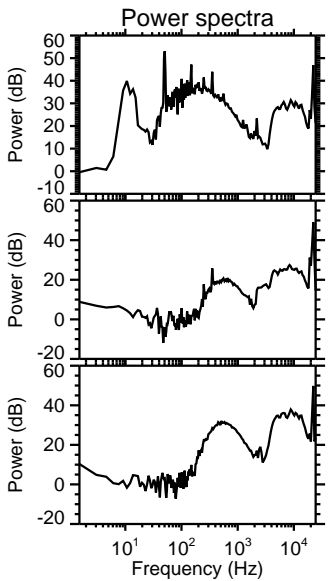
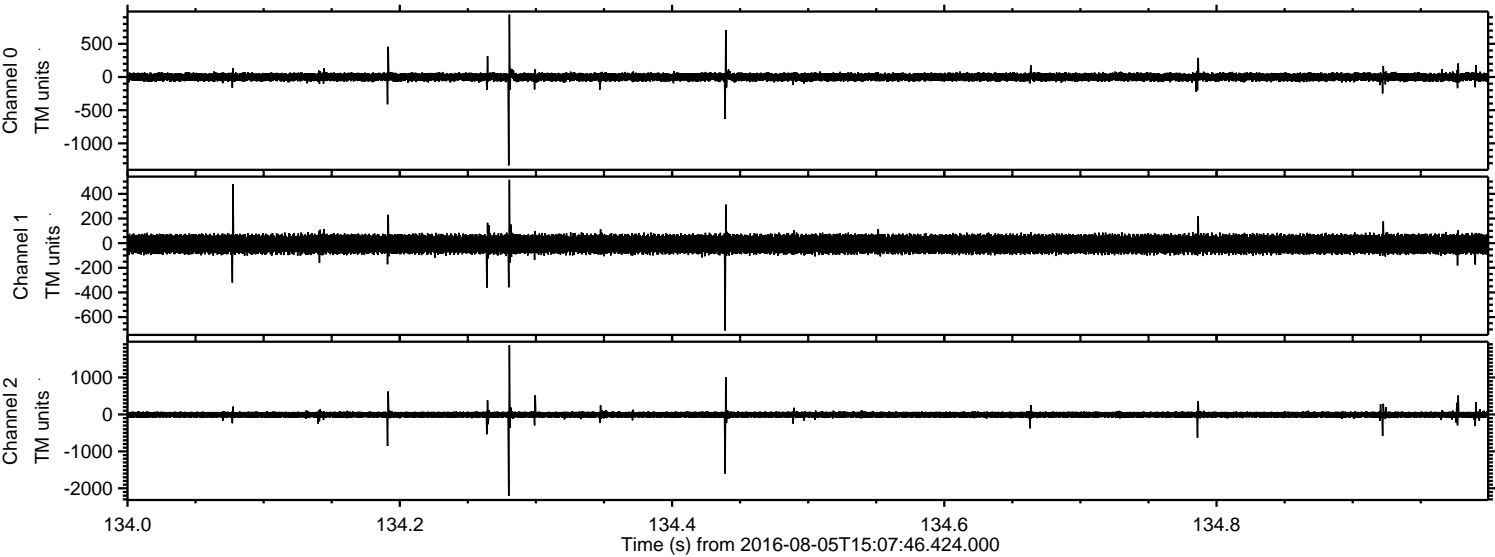

ELMAVAN 3D WAVEFORMS (Measured data sampled at 50 kHz) 51000 packets of 144 samples from 2016-08-05T15:07:46.424.000. Part 37/147

Processed Fri Aug 5 17:15:58 2016 by ELM ver.2012-10-06 from 001__elm20160805_150745__dat00.bin

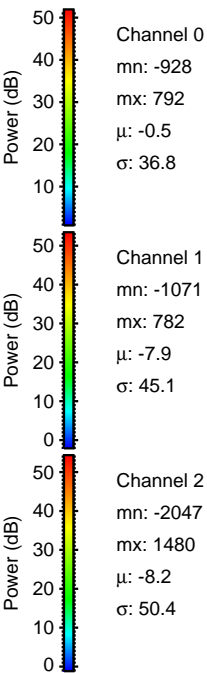
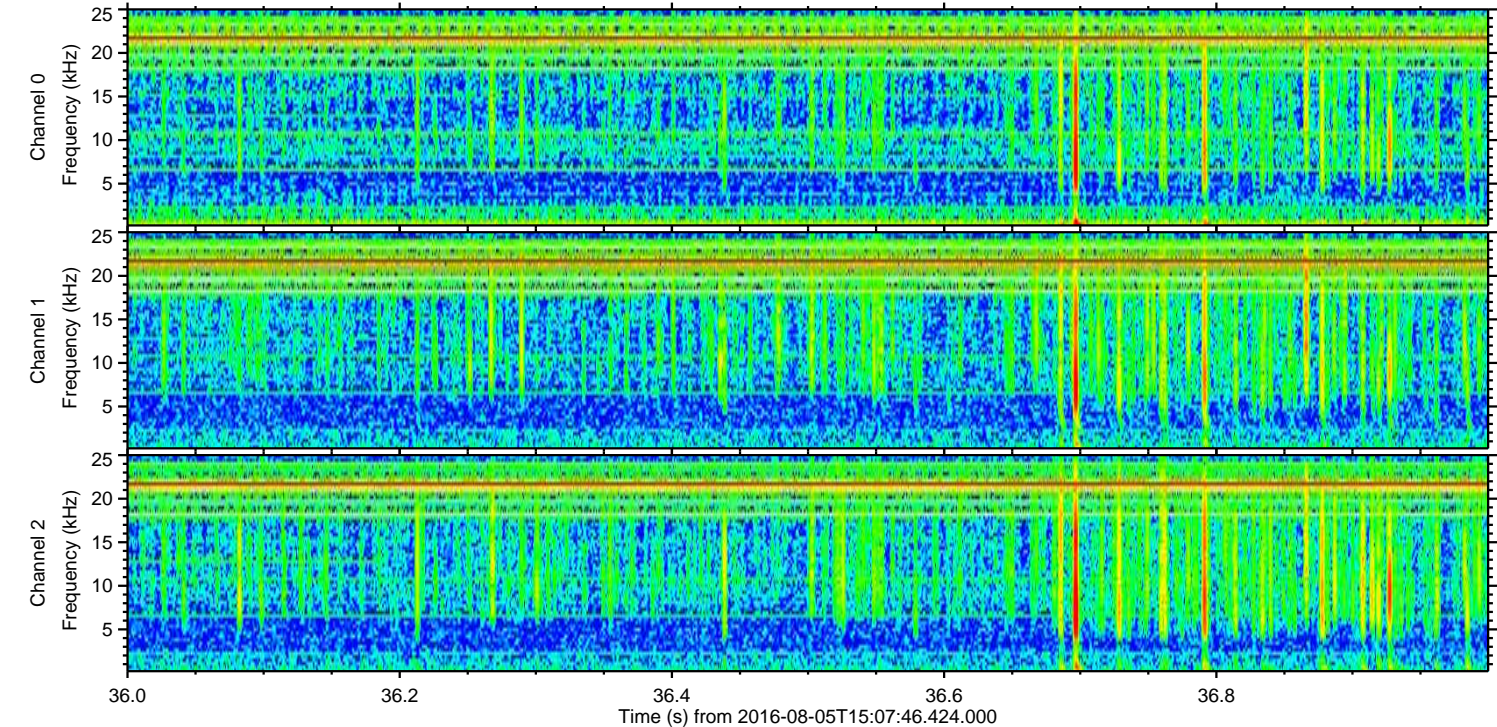
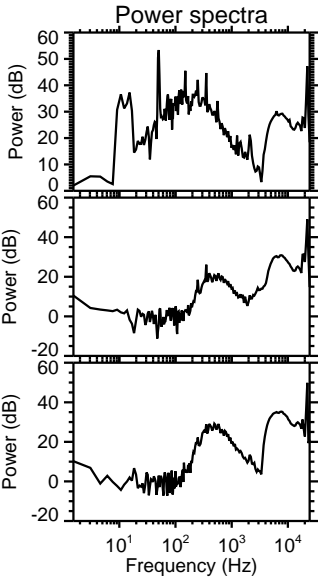
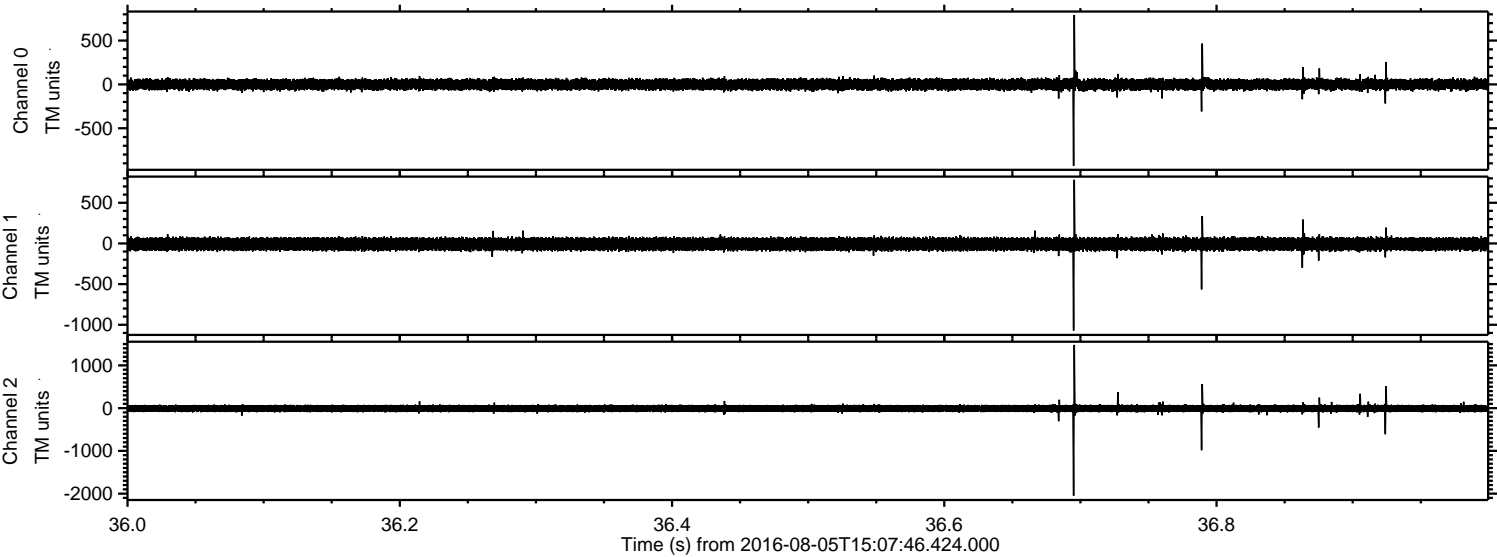

Processed Fri Aug 5 17:15:59 2016 by ELM ver.2012-10-06 from 001__elm20160805_150745__dat00.bin

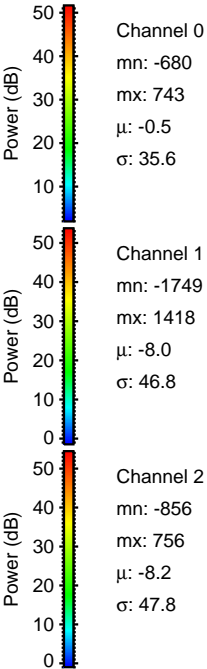
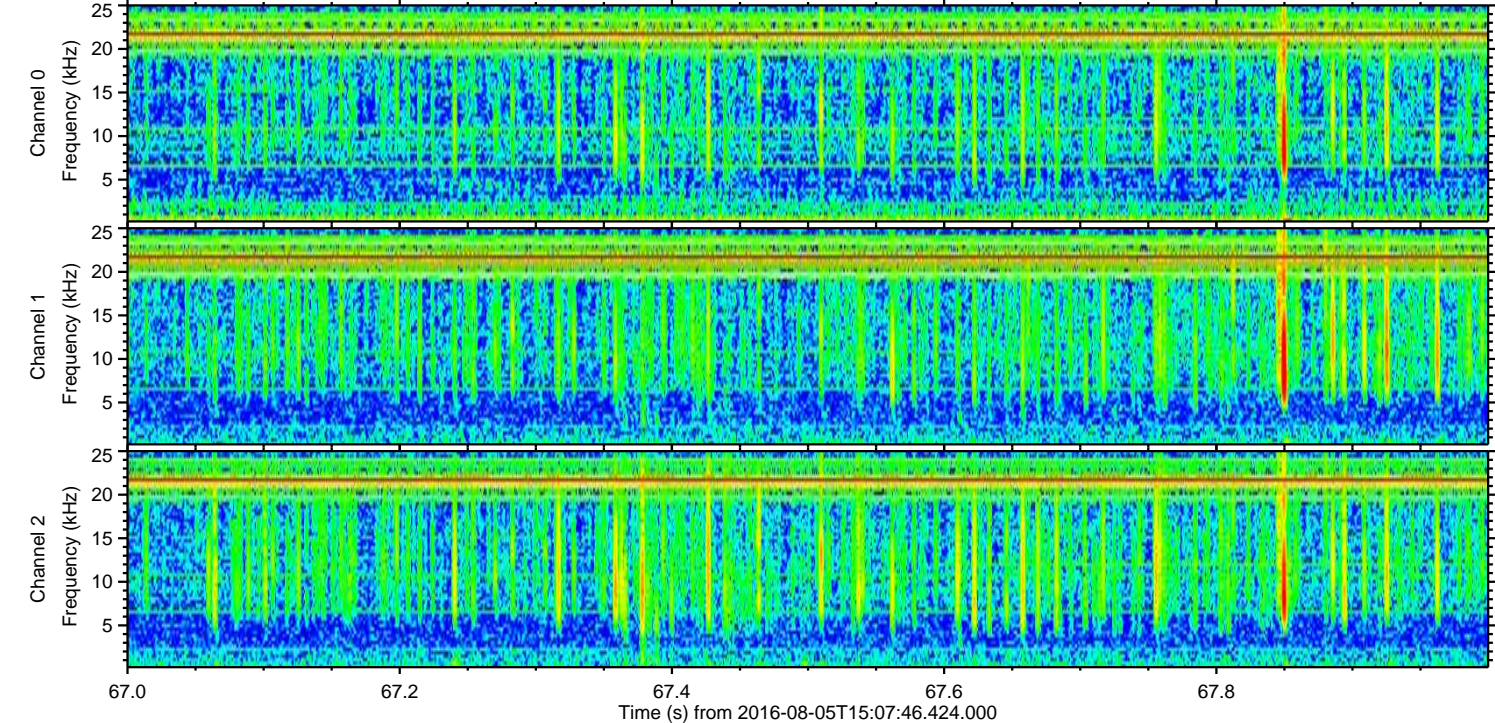
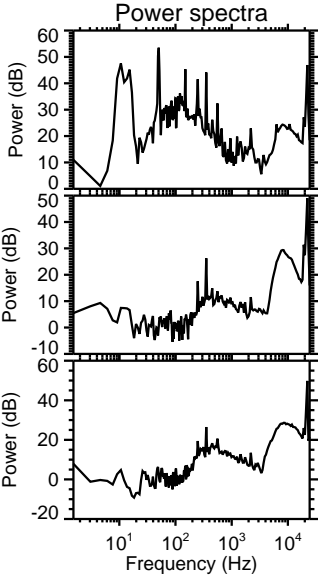
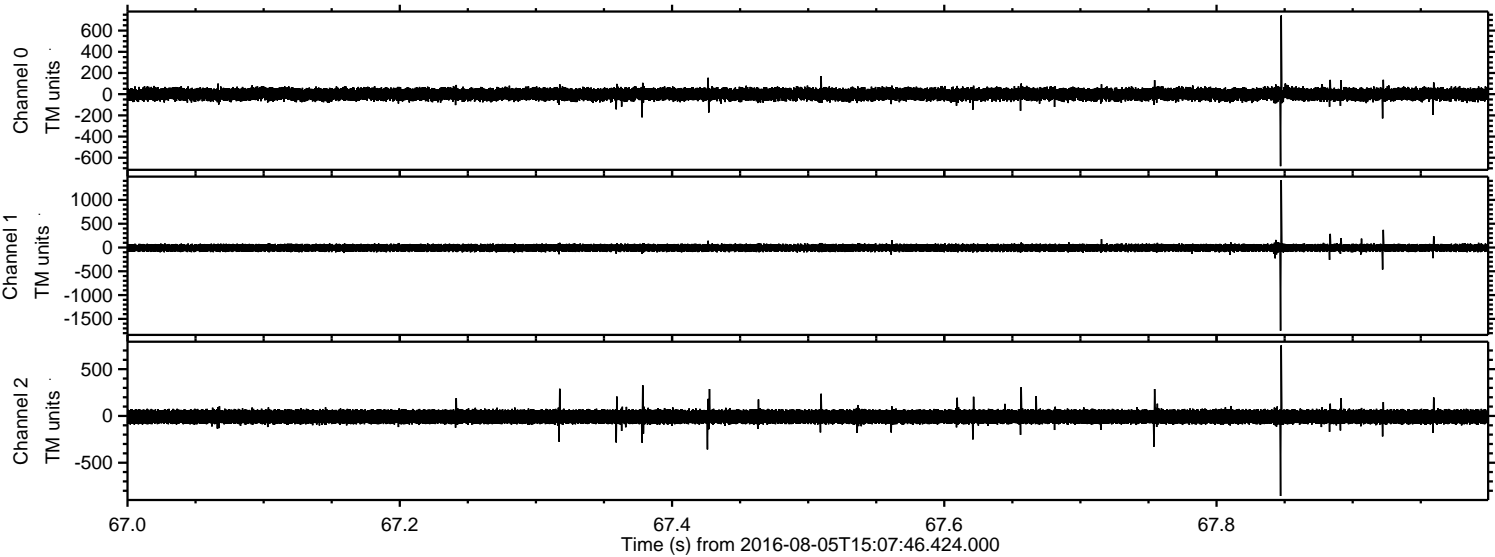

Processed Fri Aug 5 17:16:00 2016 by ELM ver.2012-10-06 from 001__elm20160805_150745__dat00.bin

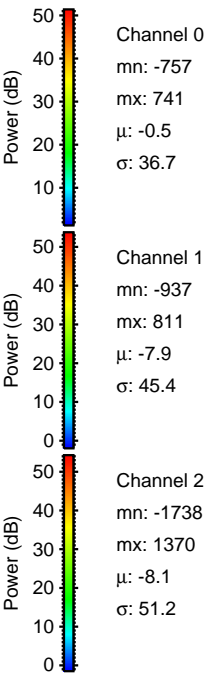
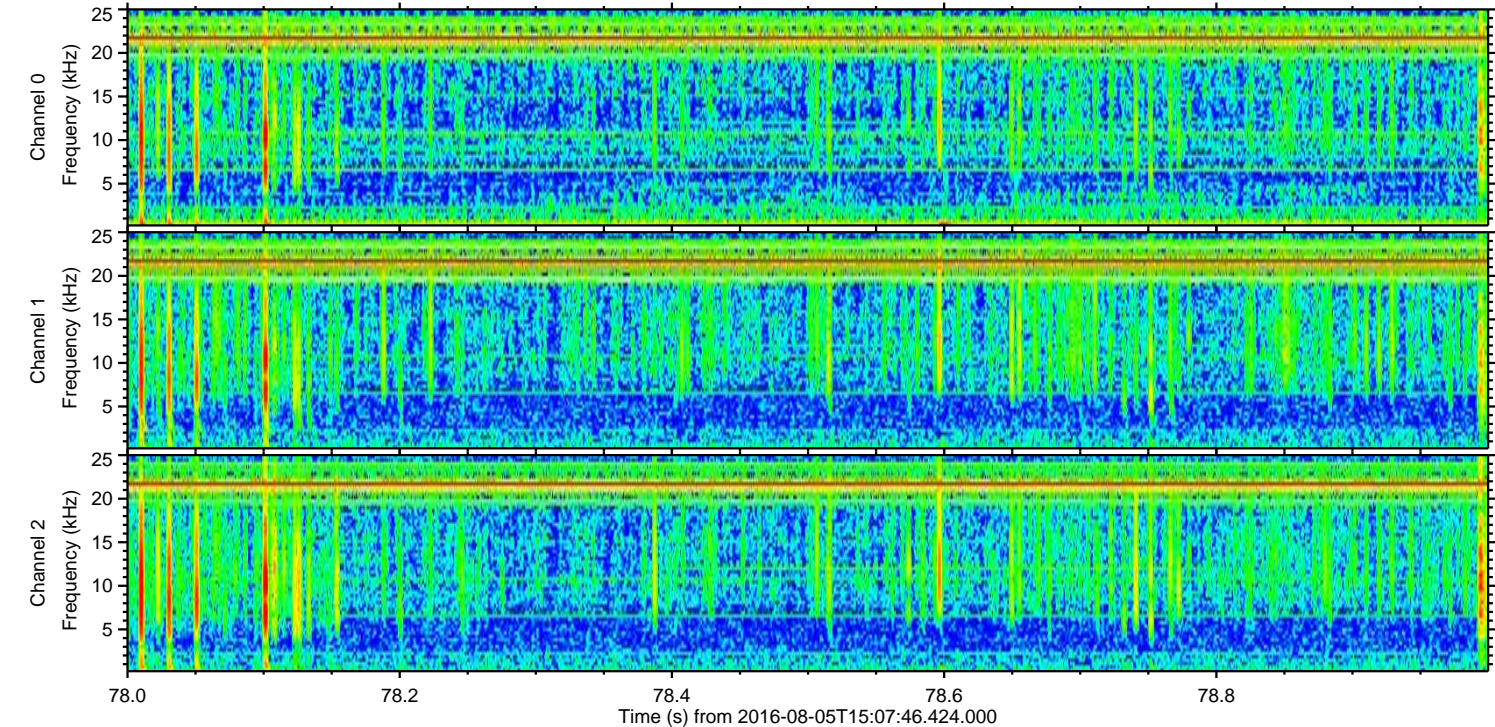
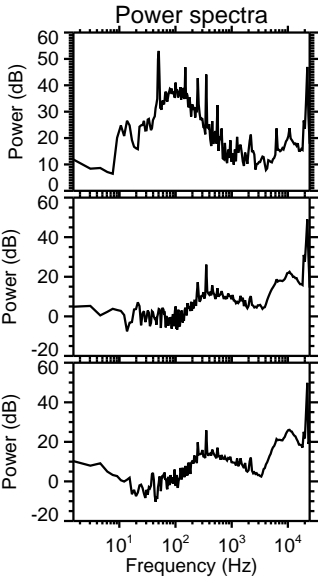
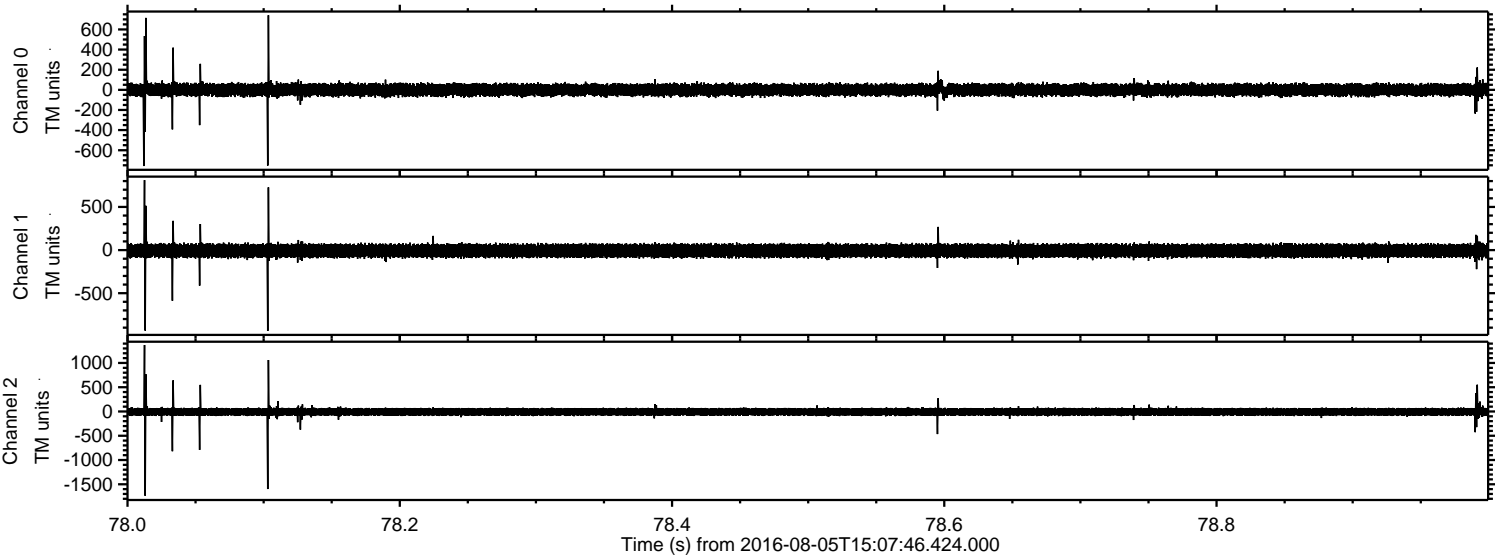

Processed Fri Aug 5 17:16:01 2016 by ELM ver.2012-10-06 from 001__elm20160805_150745__dat00.bin

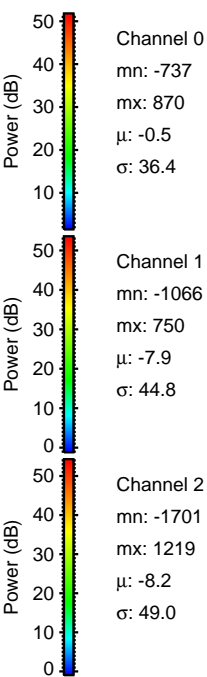
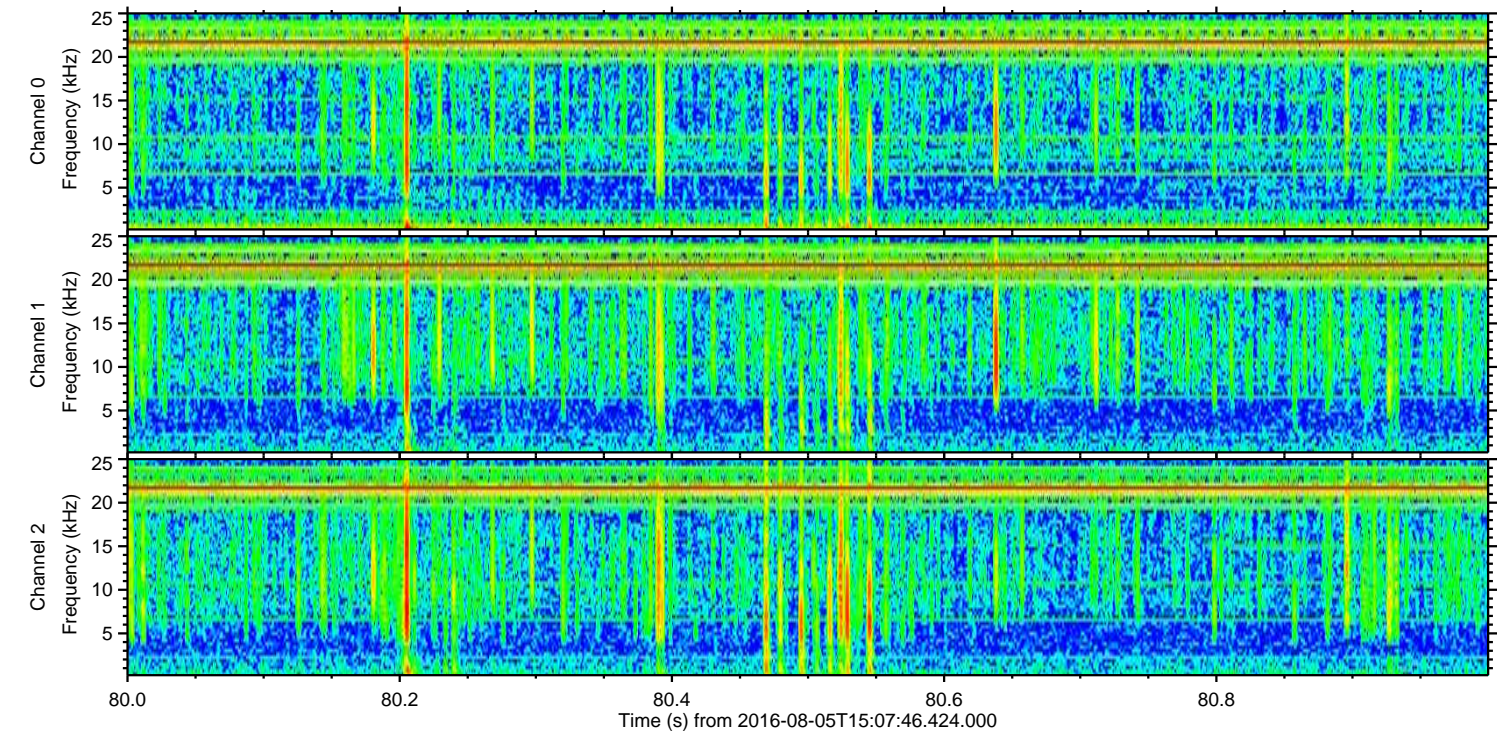
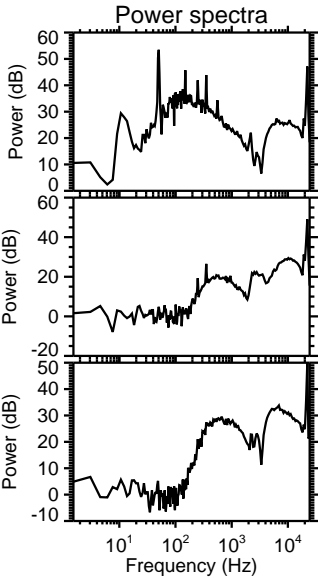
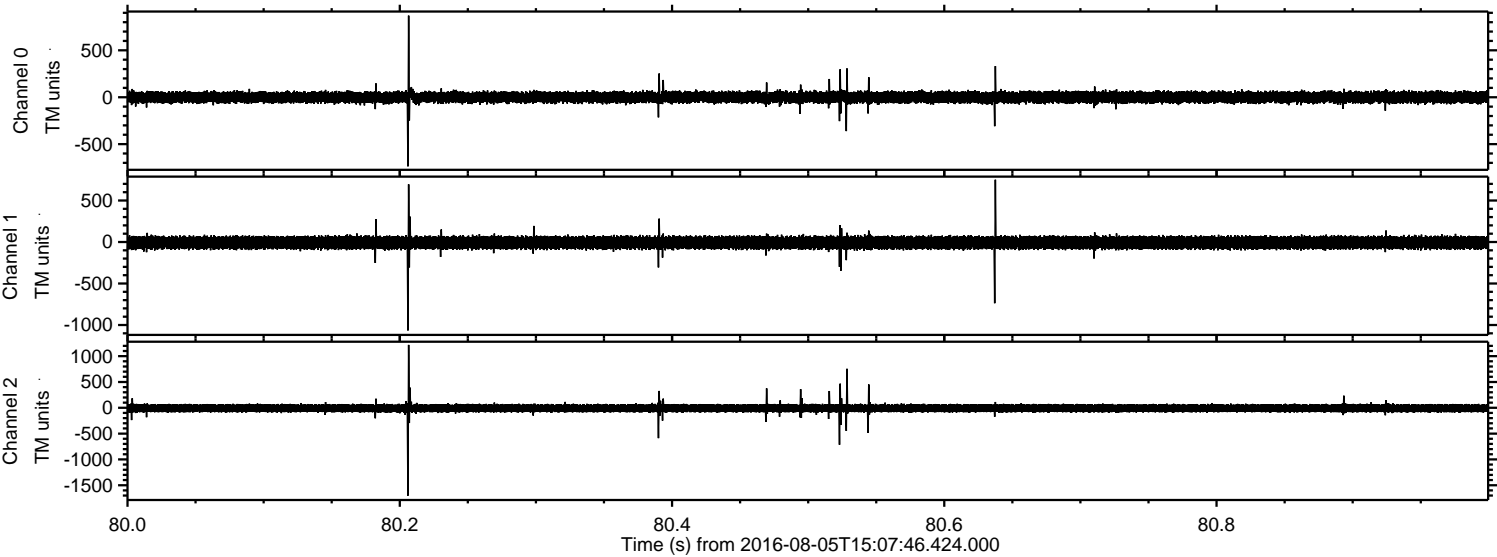

Channel 0
mn: -737
mx: 870
 μ : -0.5
 σ : 36.4

Channel 1
mn: -1066
mx: 750
 μ : -7.9
 σ : 44.8

Channel 2
mn: -1701
mx: 1219
 μ : -8.2
 σ : 49.0

