

ELMAVAN 3D WAVEFORMS (Measured data sampled at 50 kHz) 51000 packets of 144 samples from 2016-08-05T11:37:37.171.999.

Processed Fri Aug 5 14:18:53 2016 by ELM ver.2012-10-06 from 001__elm20160805_113736__dat00.bin

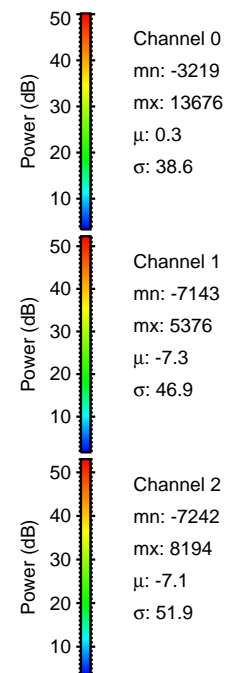

Processed Fri Aug 5 14:19:17 2016 by ELM ver.2012-10-06 from 001__elm20160805_113736__dat00.bin

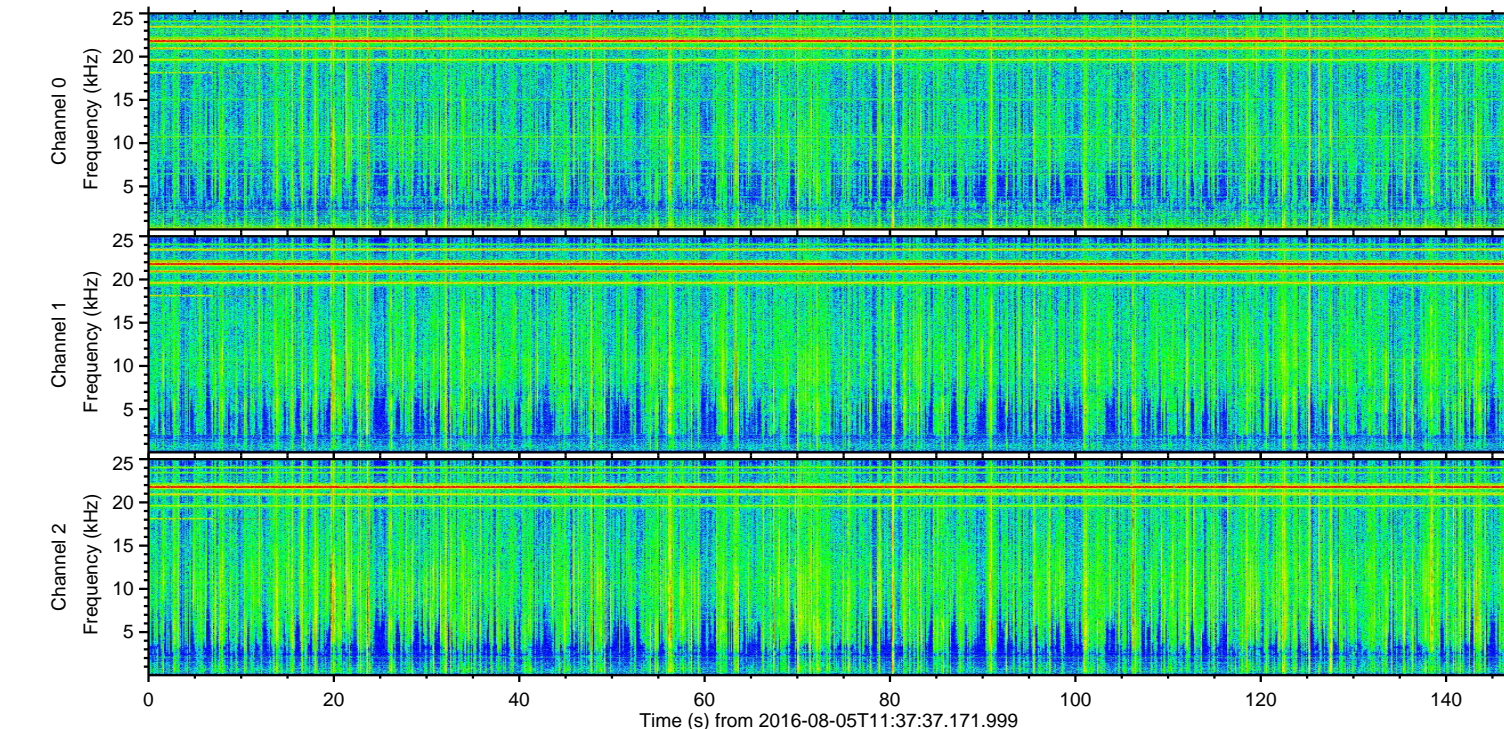
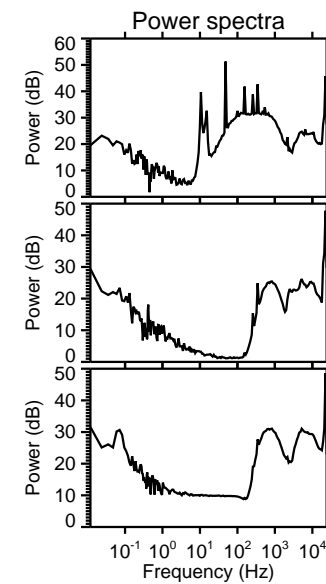
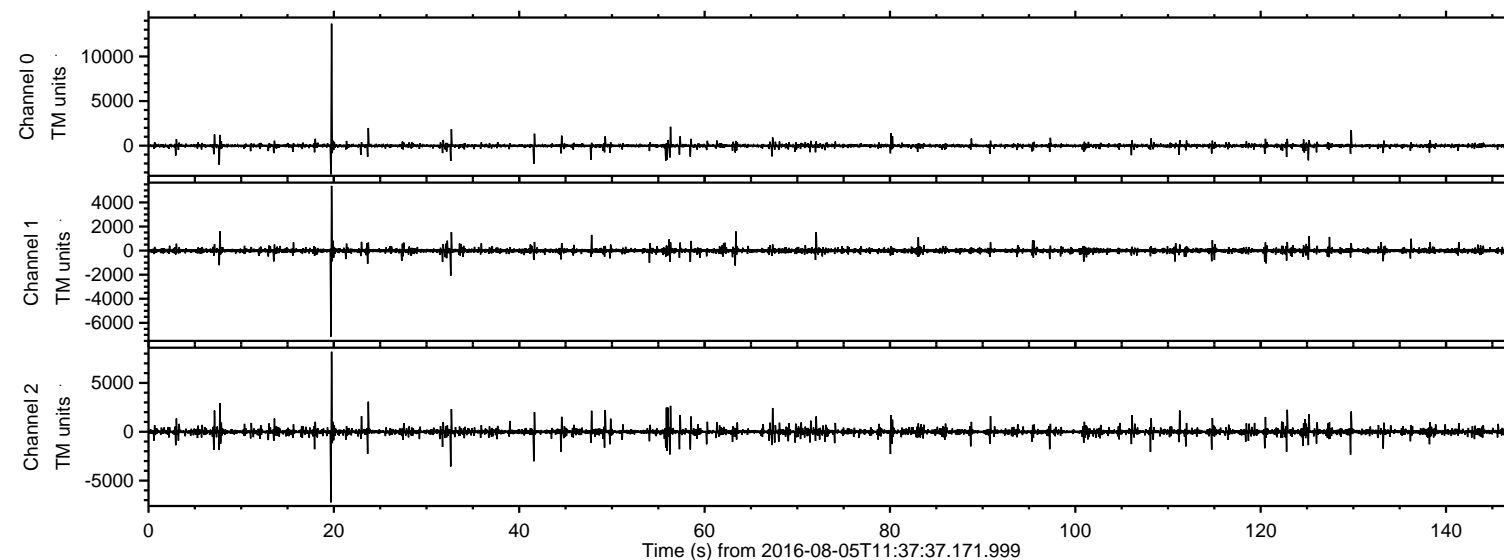
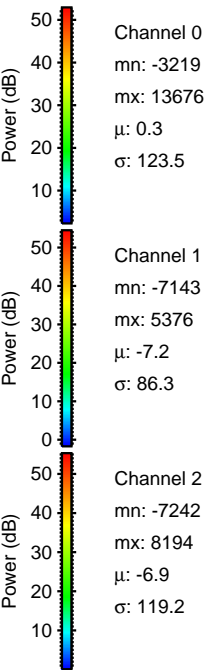
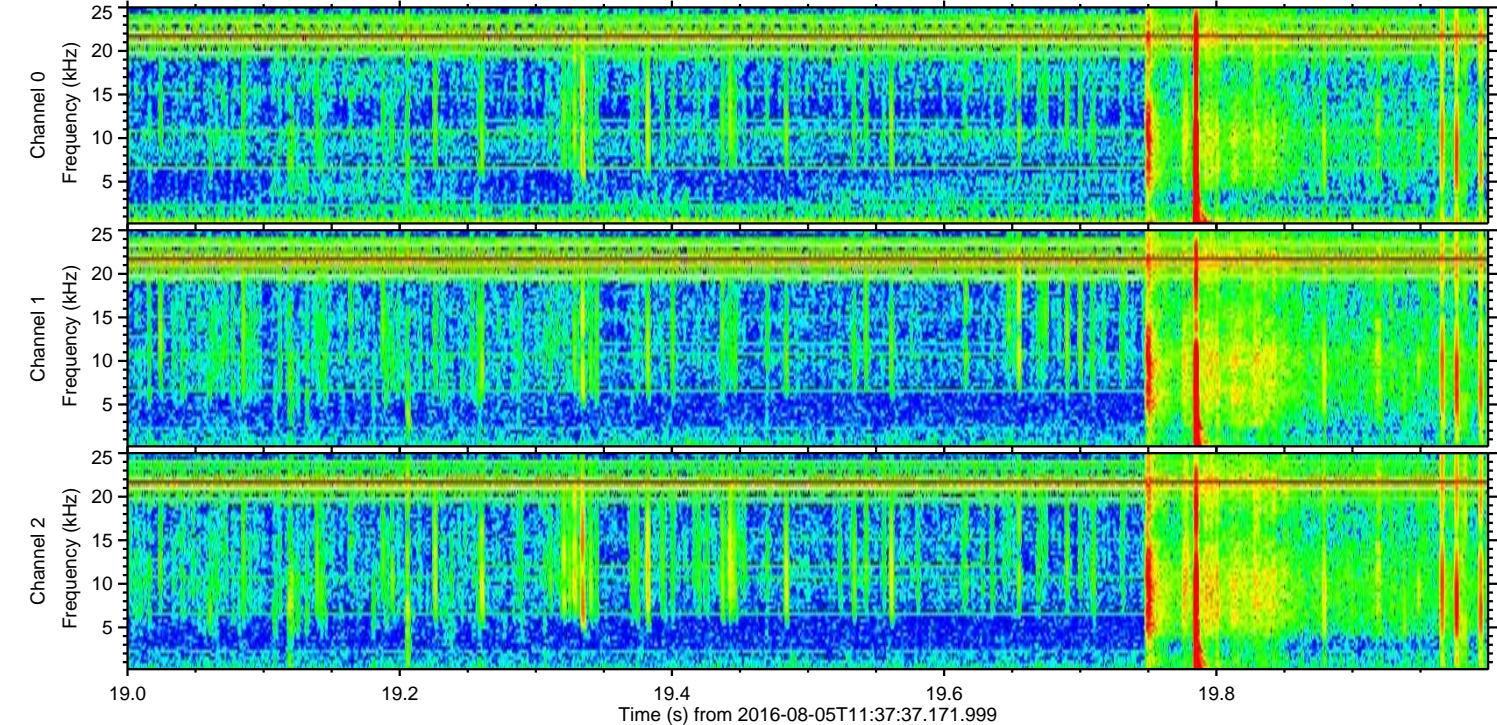
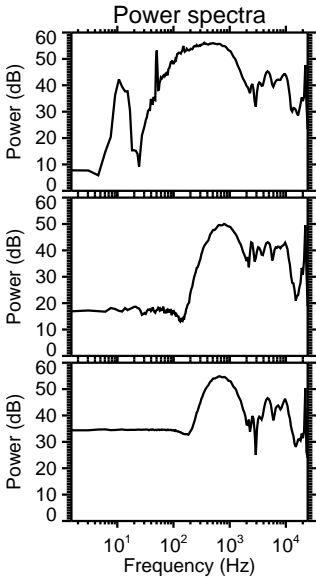
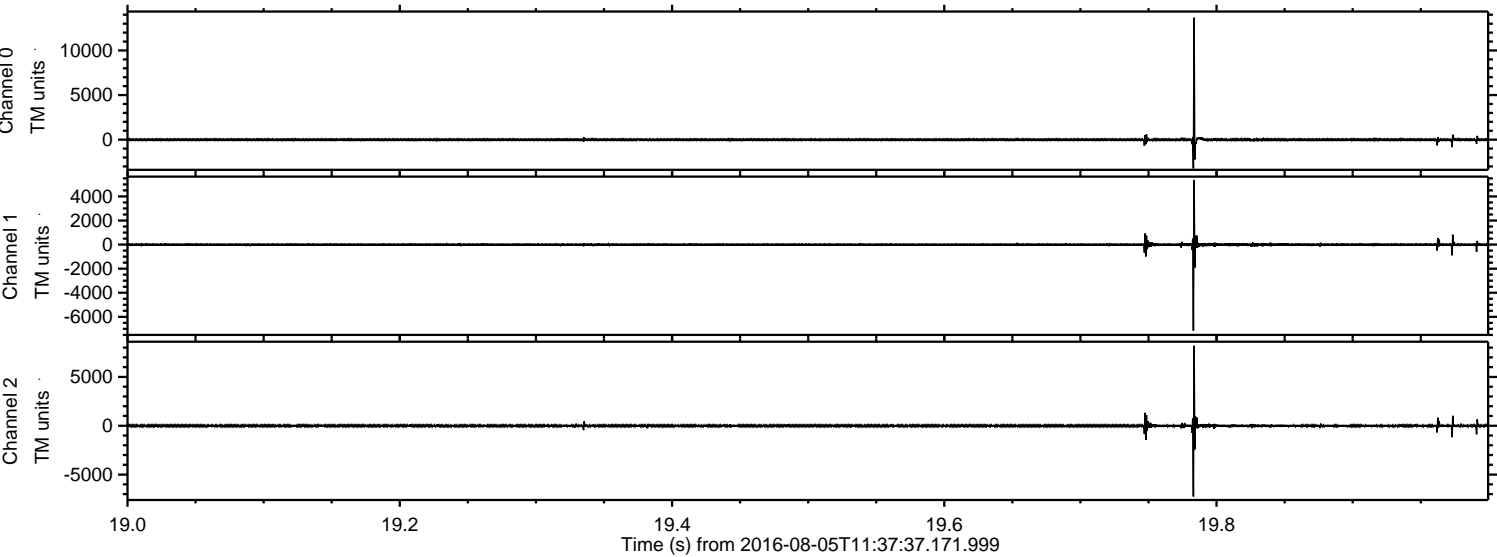

Processed Fri Aug 5 14:19:19 2016 by ELM ver.2012-10-06 from 001__elm20160805_113736__dat00.bin

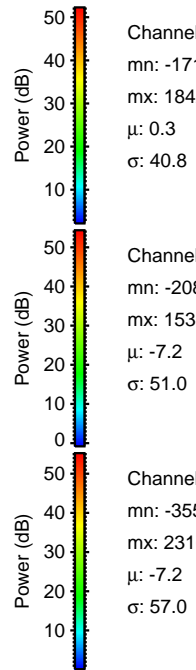
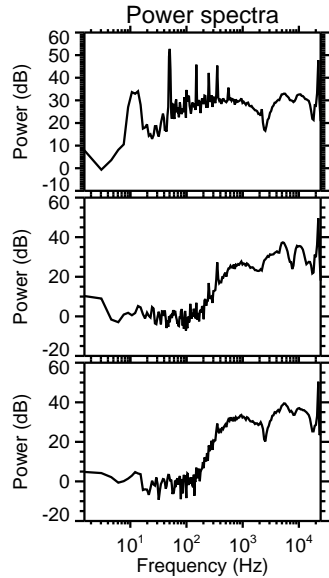
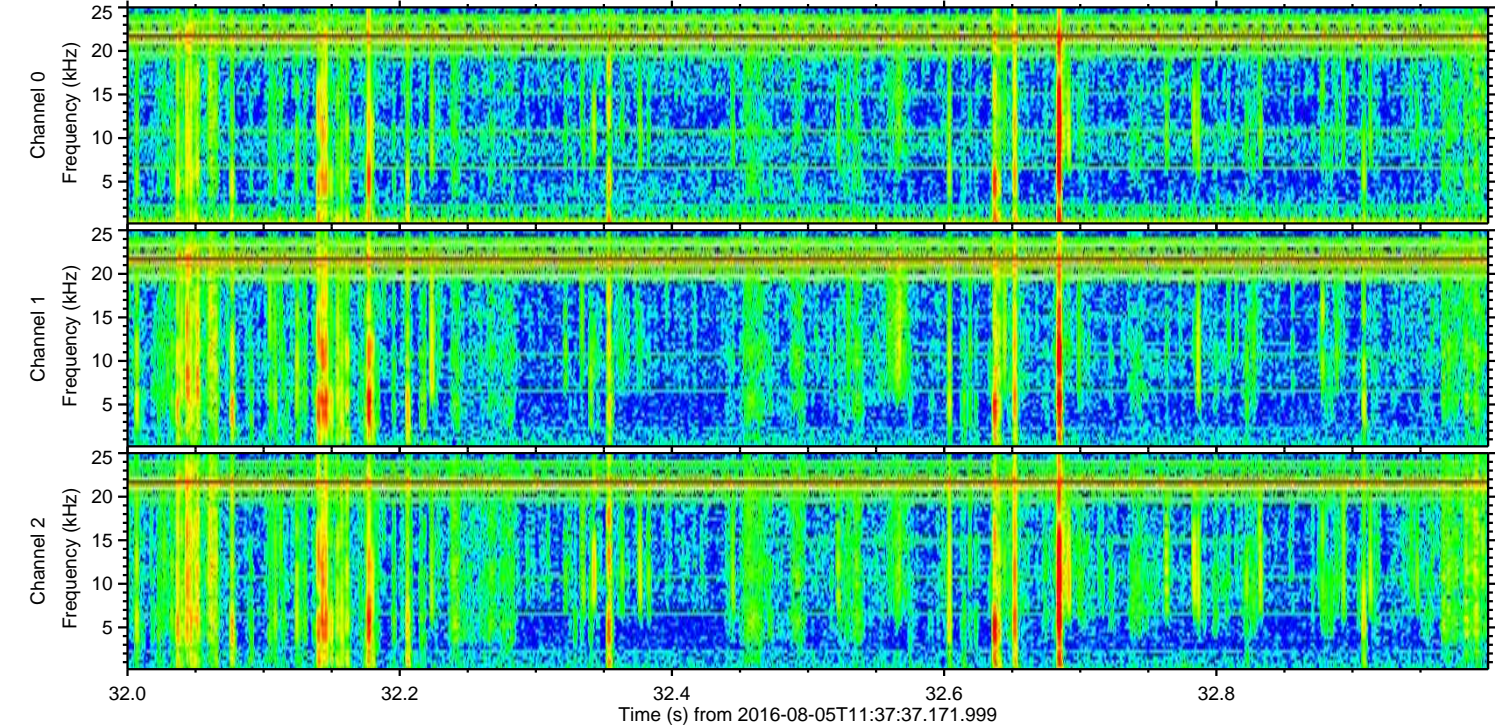
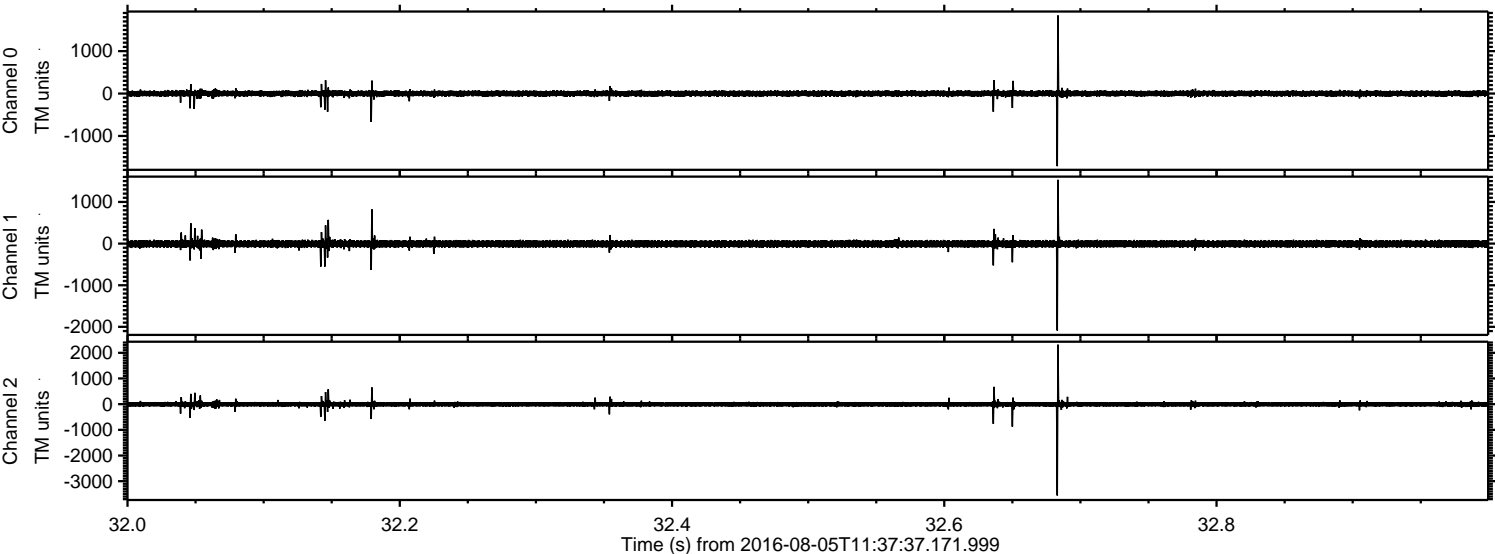

Processed Fri Aug 5 14:19:20 2016 by ELM ver.2012-10-06 from 001__elm20160805_113736__dat00.bin

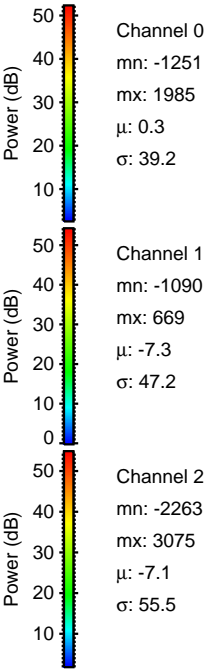
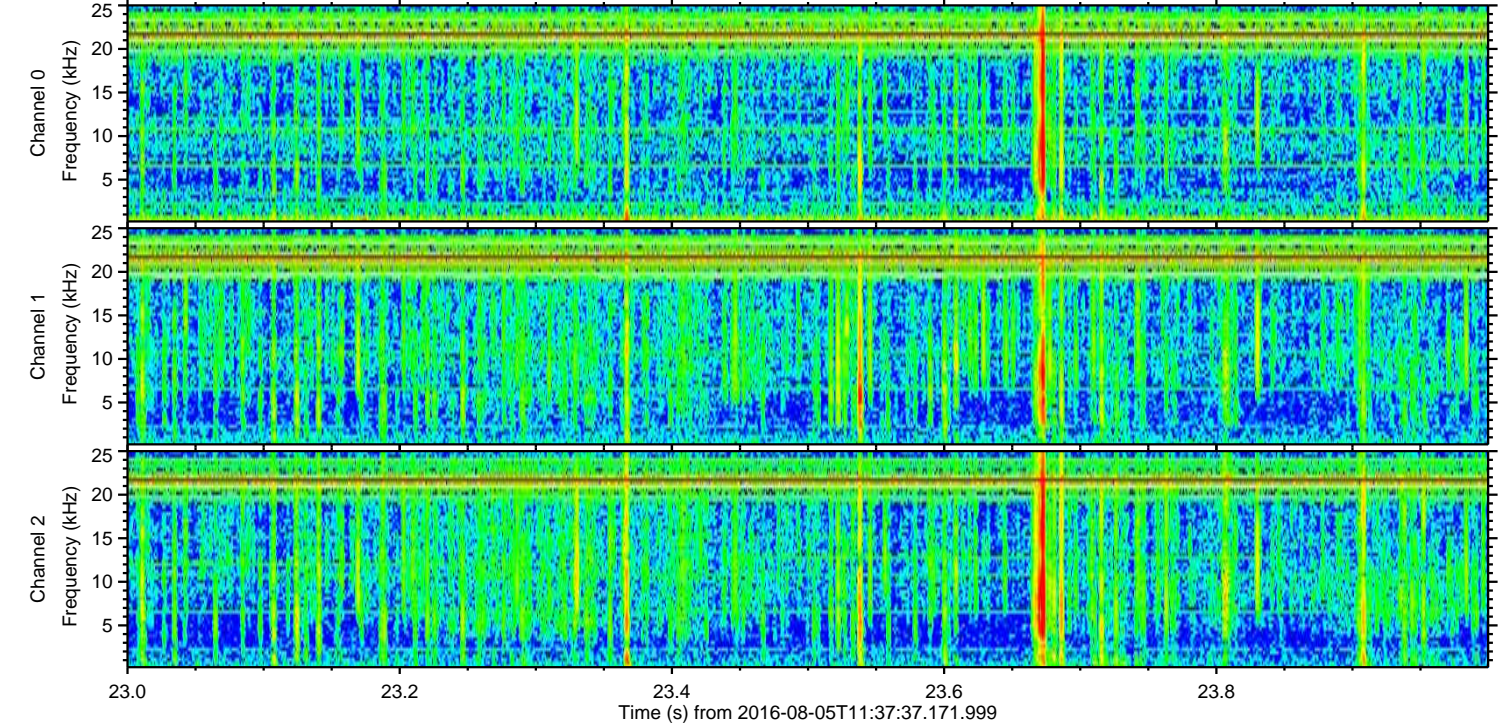
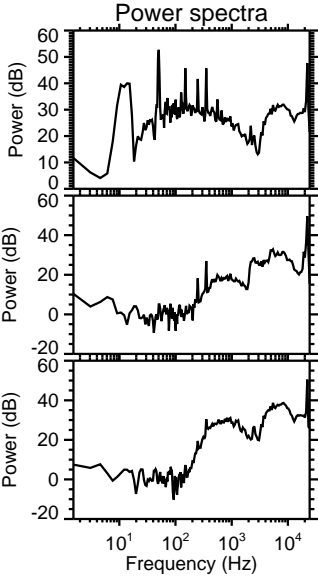
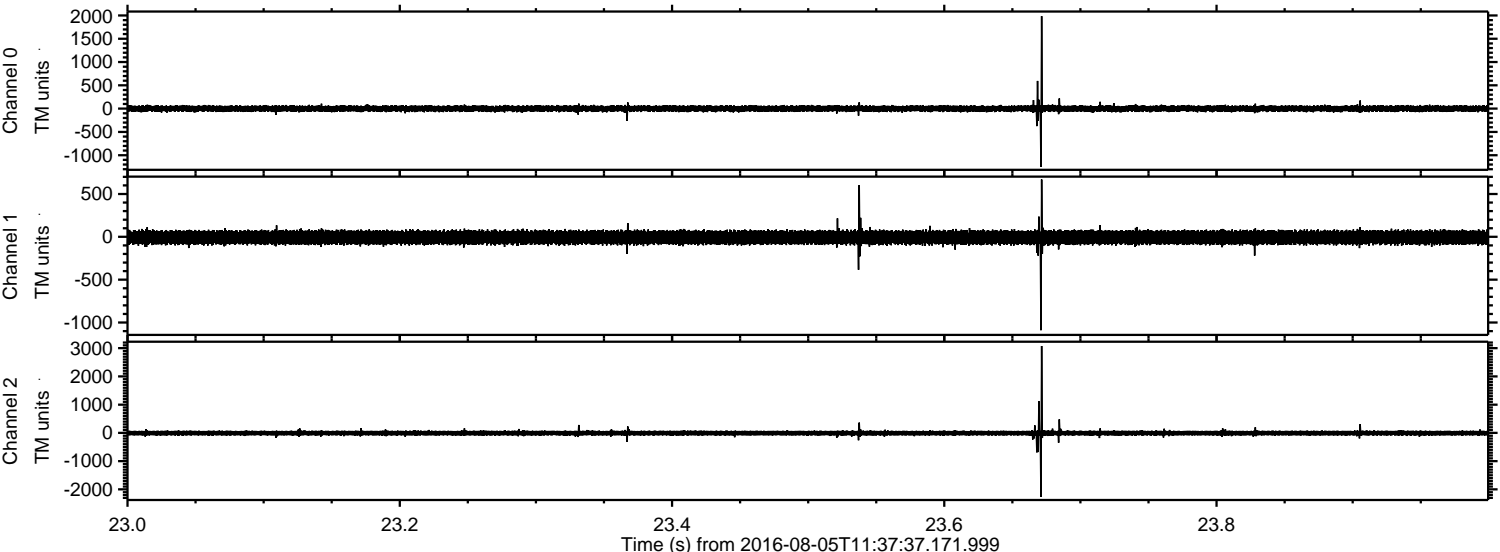

Processed Fri Aug 5 14:19:22 2016 by ELM ver.2012-10-06 from 001__elm20160805_113736__dat00.bin

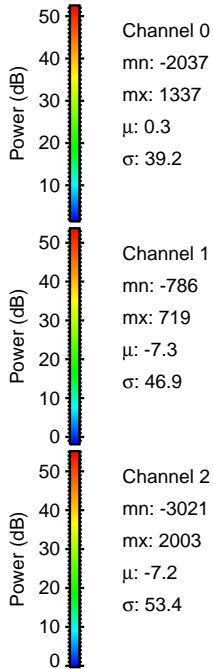
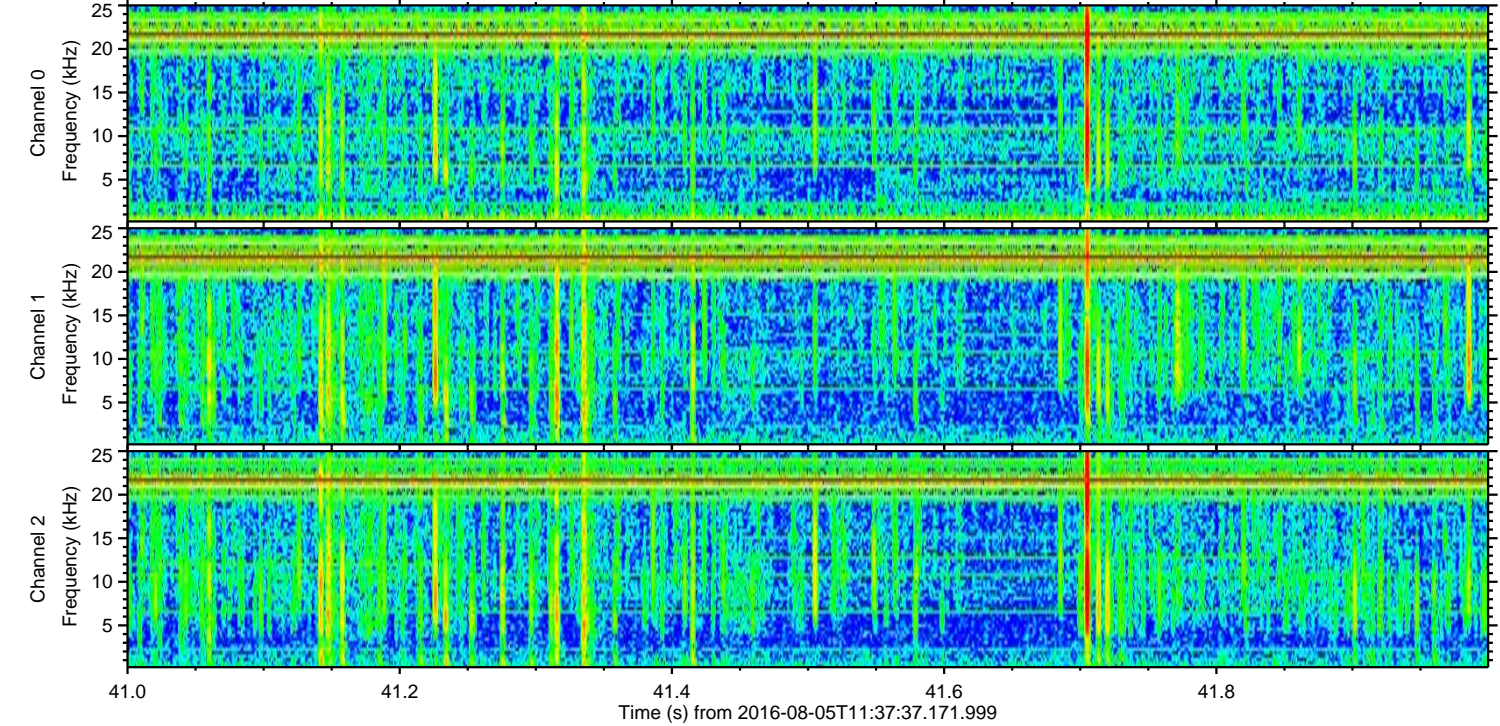
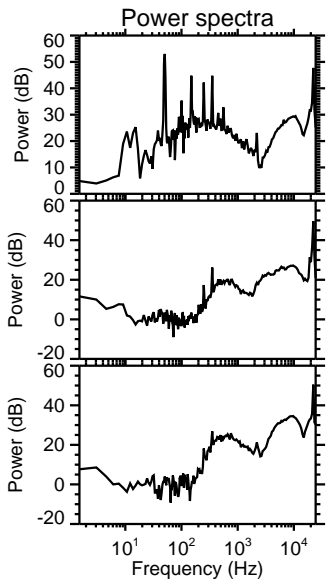
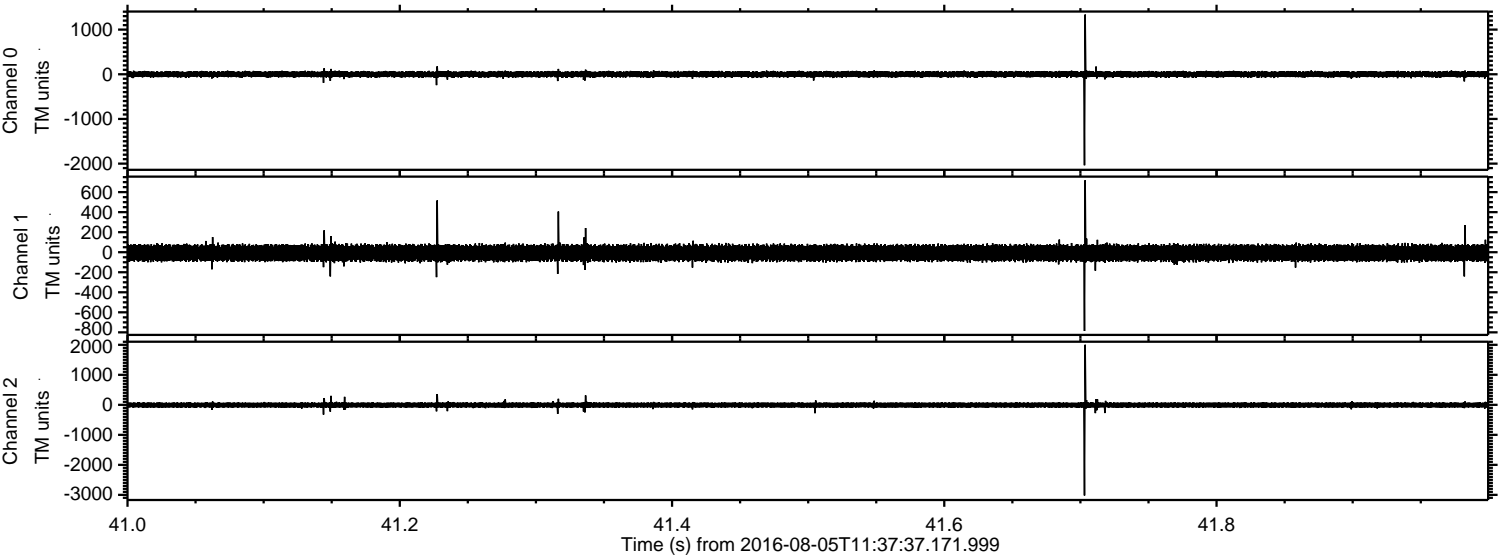

ELMAVAN 3D WAVEFORMS (Measured data sampled at 50 kHz) 51000 packets of 144 samples from 2016-08-05T11:37:37.171.999. Part 8/147

Processed Fri Aug 5 14:19:23 2016 by ELM ver.2012-10-06 from 001__elm20160805_113736__dat00.bin

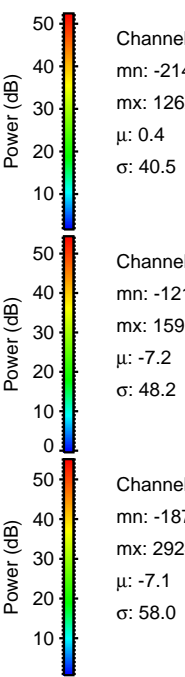
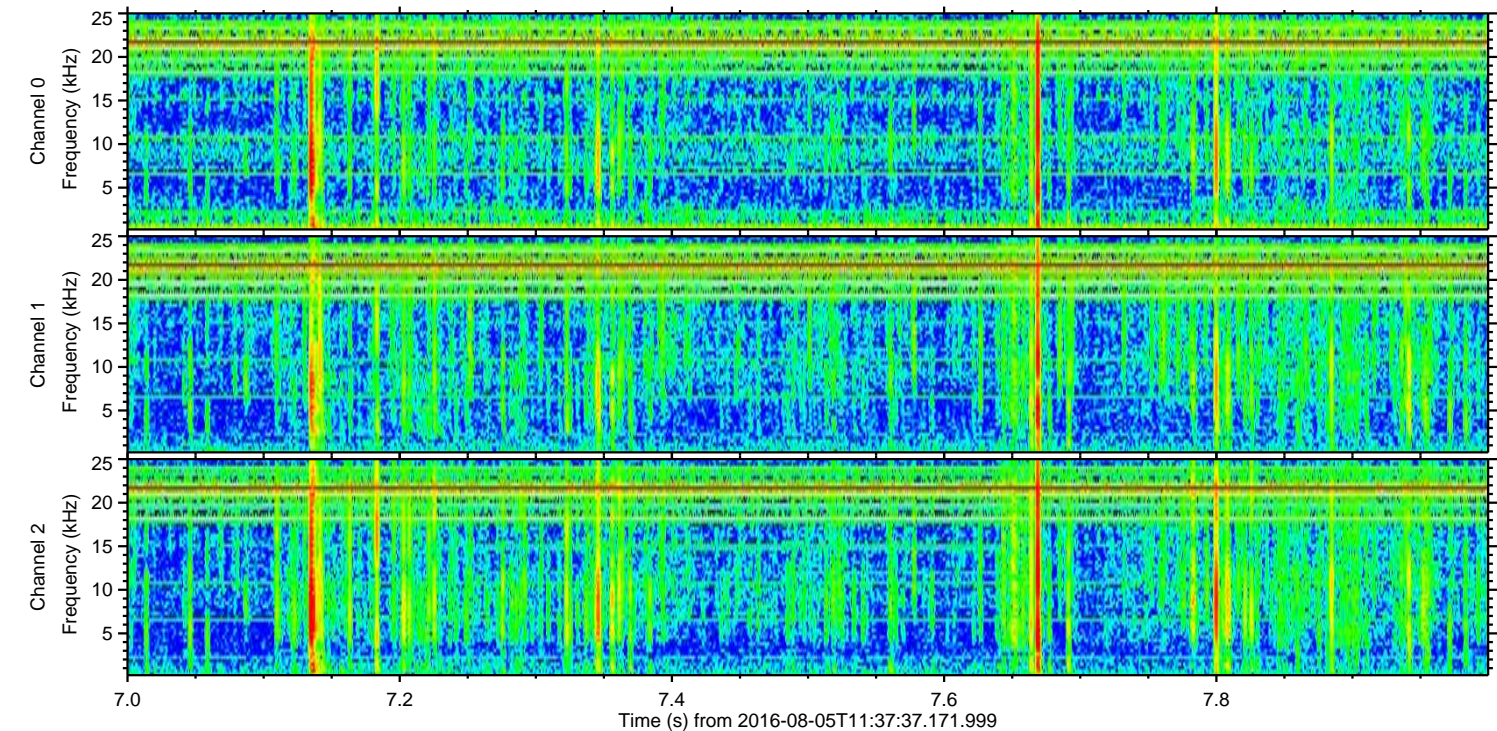
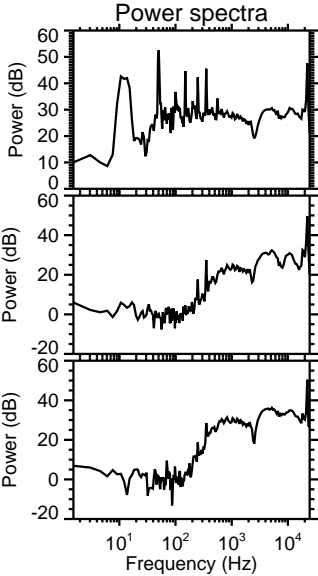
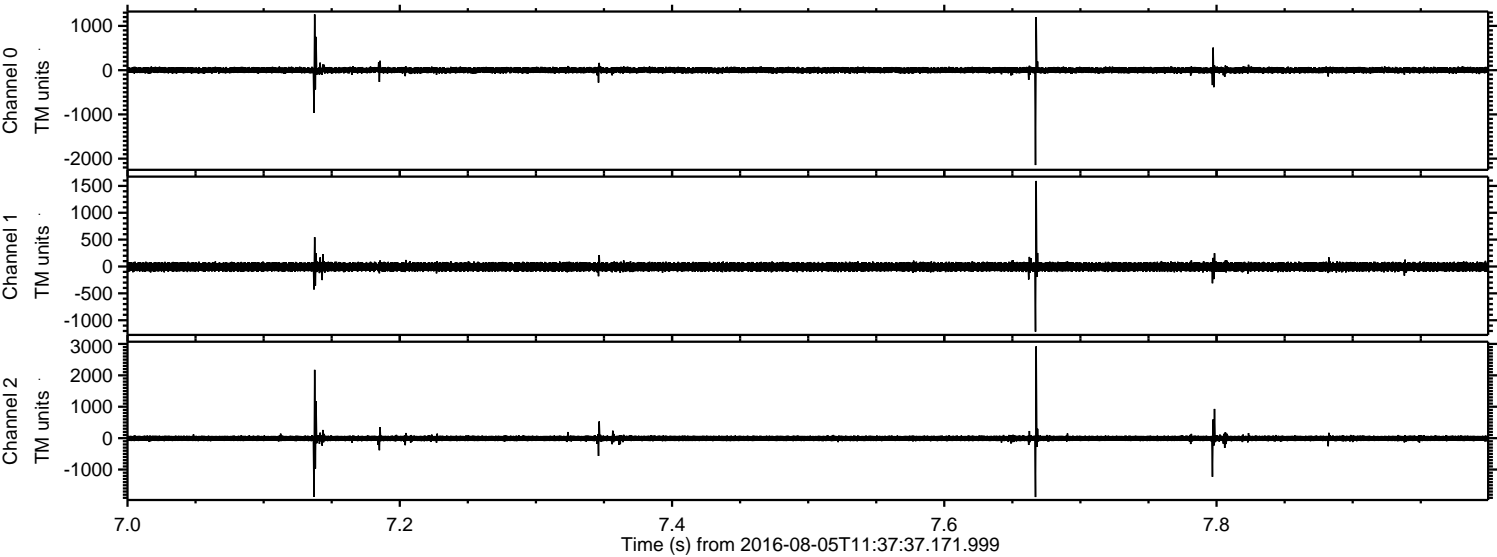

Processed Fri Aug 5 14:19:24 2016 by ELM ver.2012-10-06 from 001__elm20160805_113736__dat00.bin

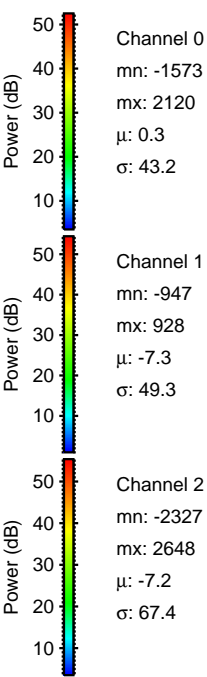
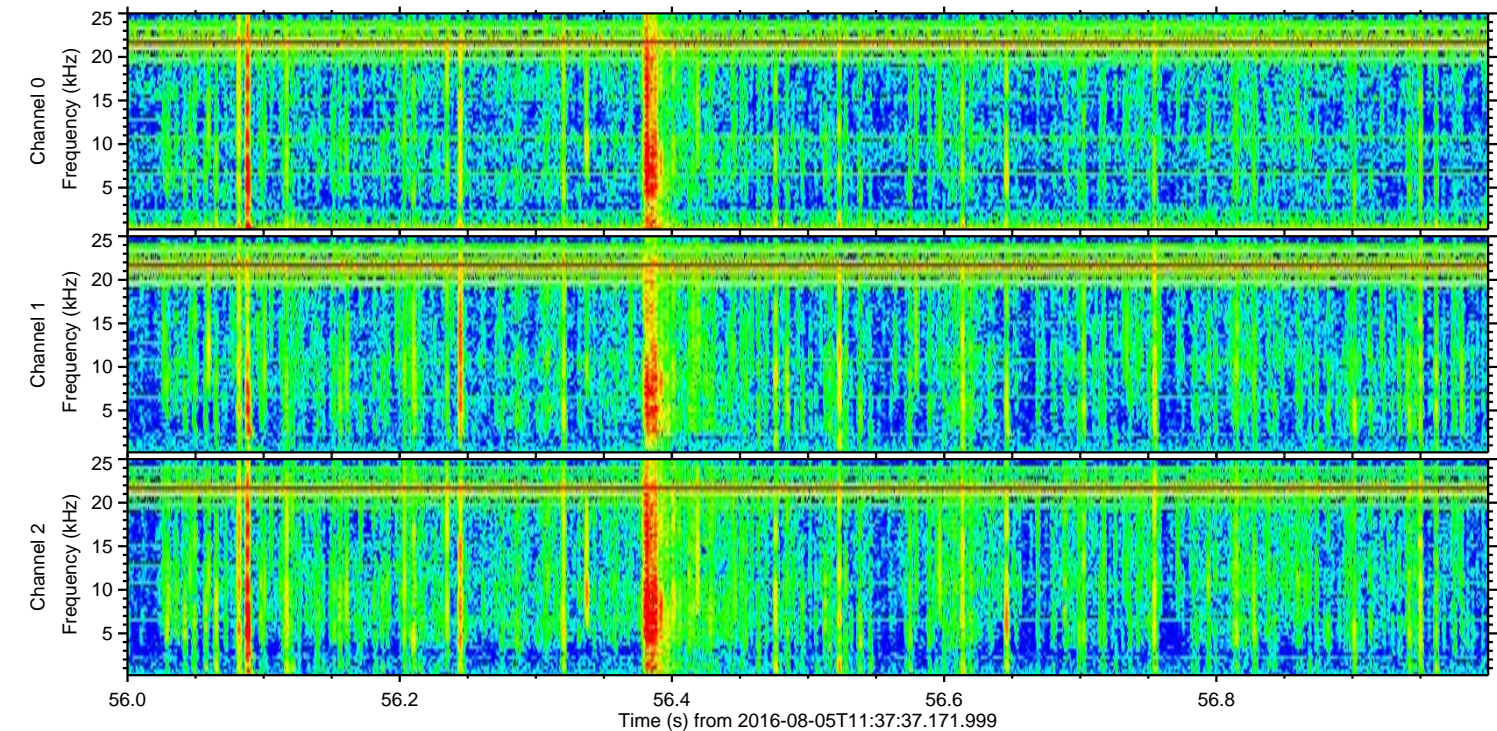
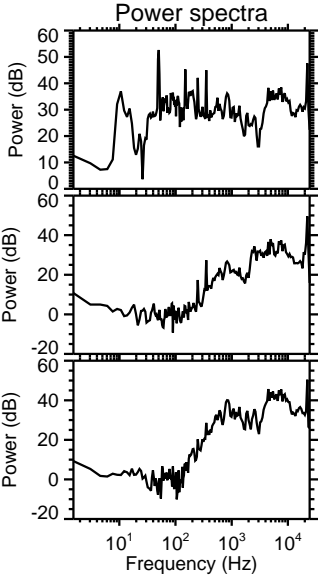
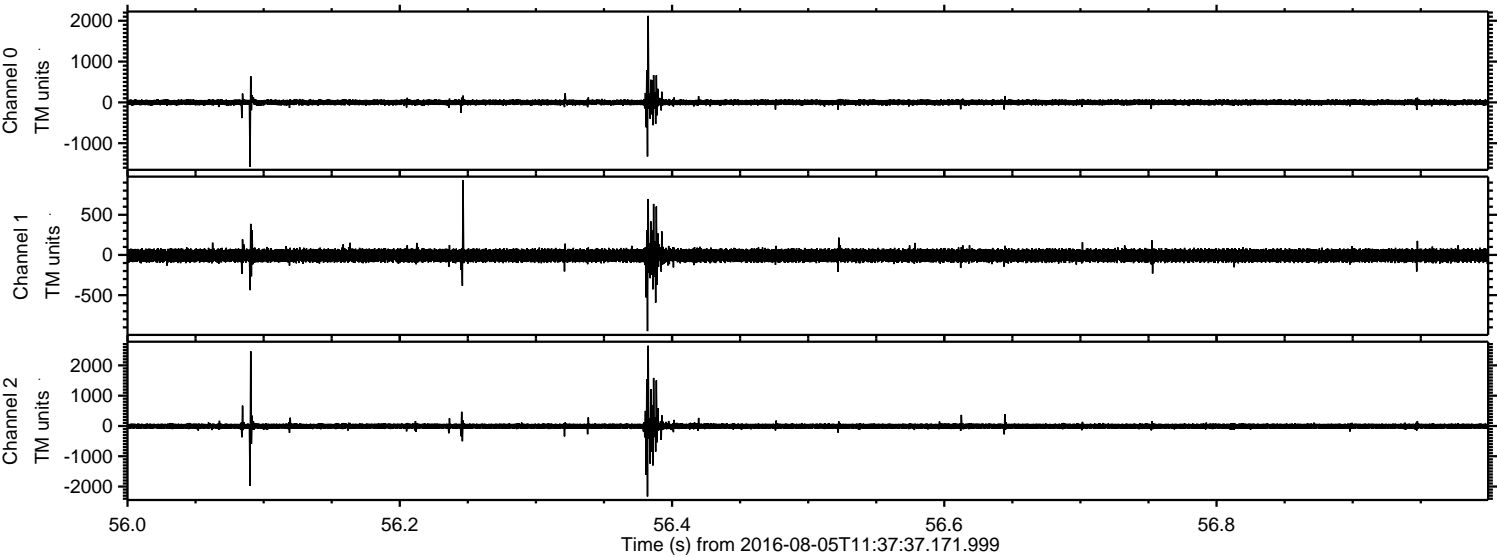

Processed Fri Aug 5 14:19:25 2016 by ELM ver.2012-10-06 from 001__elm20160805_113736__dat00.bin

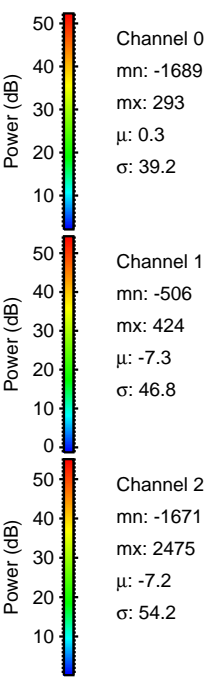
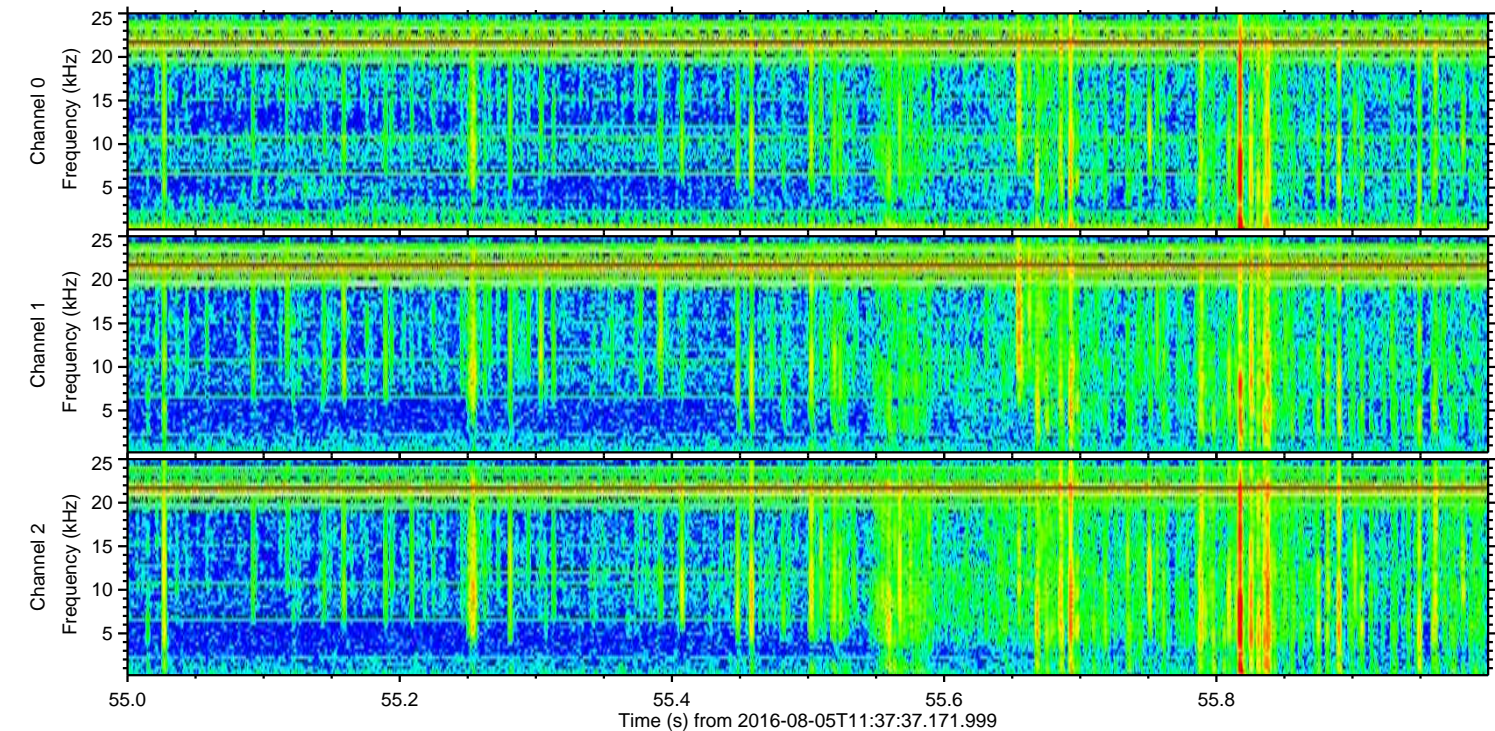
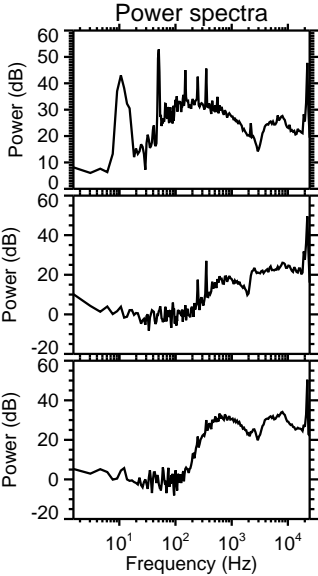
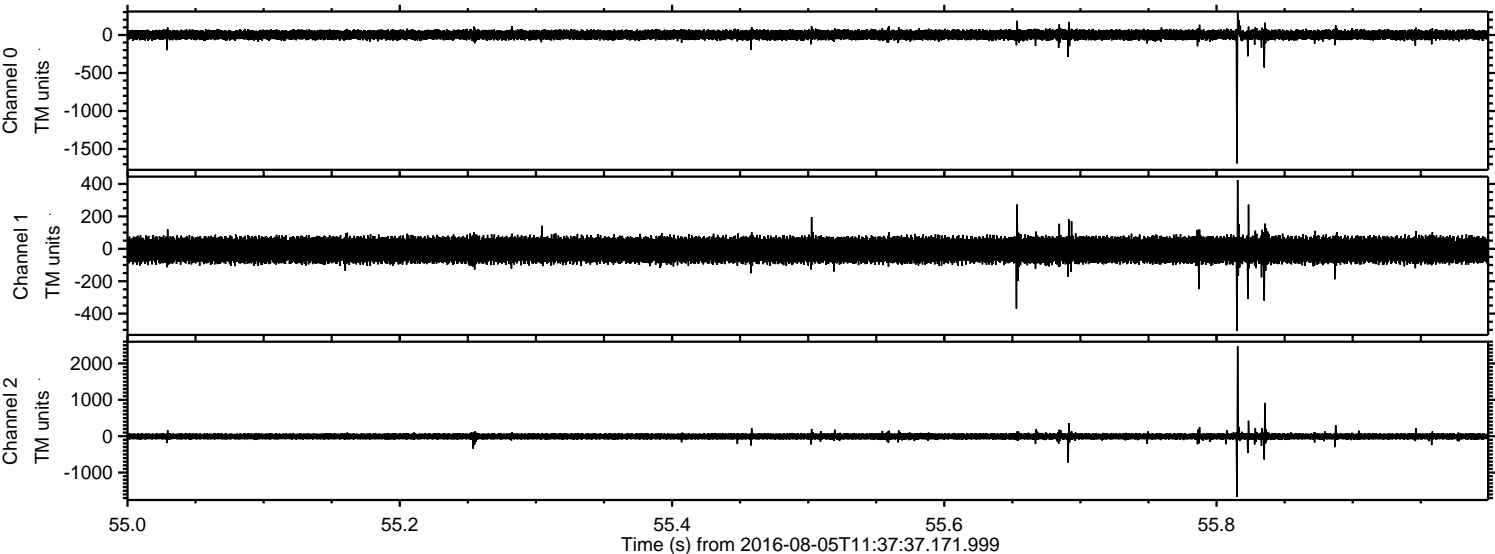

Processed Fri Aug 5 14:19:26 2016 by ELM ver.2012-10-06 from 001__elm20160805_113736__dat00.bin

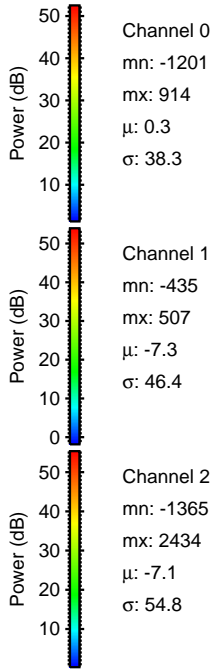
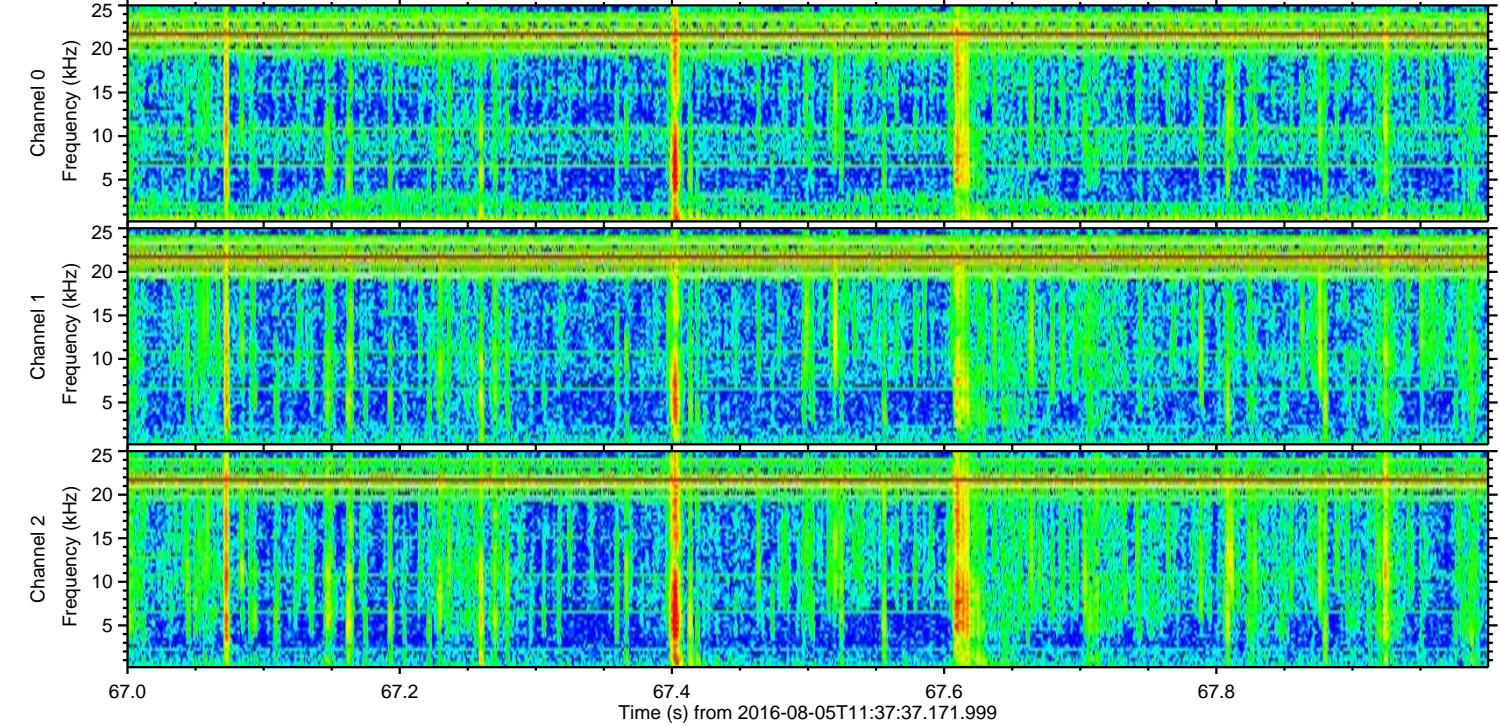
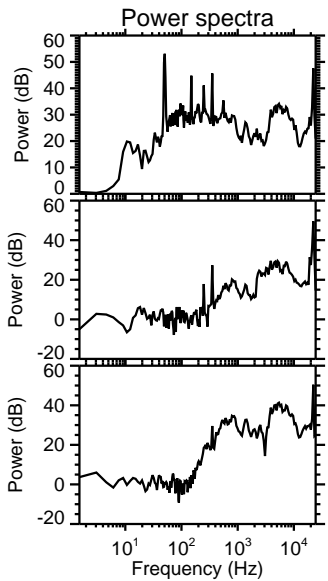
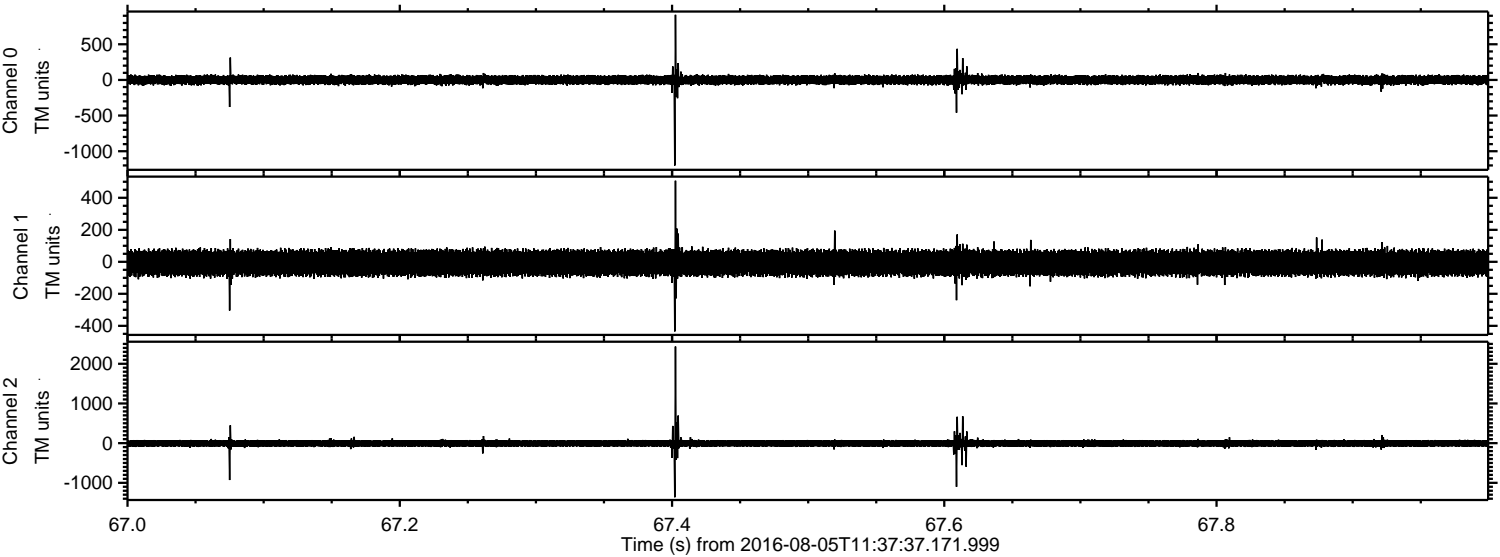

ELMAVAN 3D WAVEFORMS (Measured data sampled at 50 kHz) 51000 packets of 144 samples from 2016-08-05T11:37:37.171.999. Part 130/147

Processed Fri Aug 5 14:19:27 2016 by ELM ver.2012-10-06 from 001__elm20160805_113736__dat00.bin

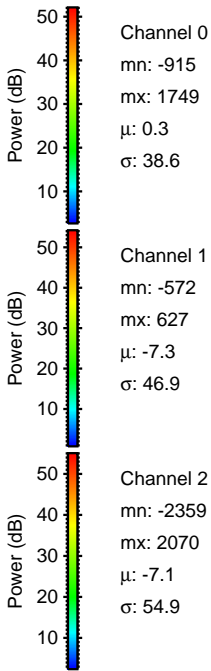
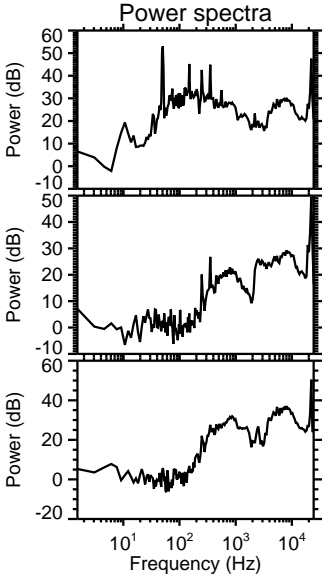
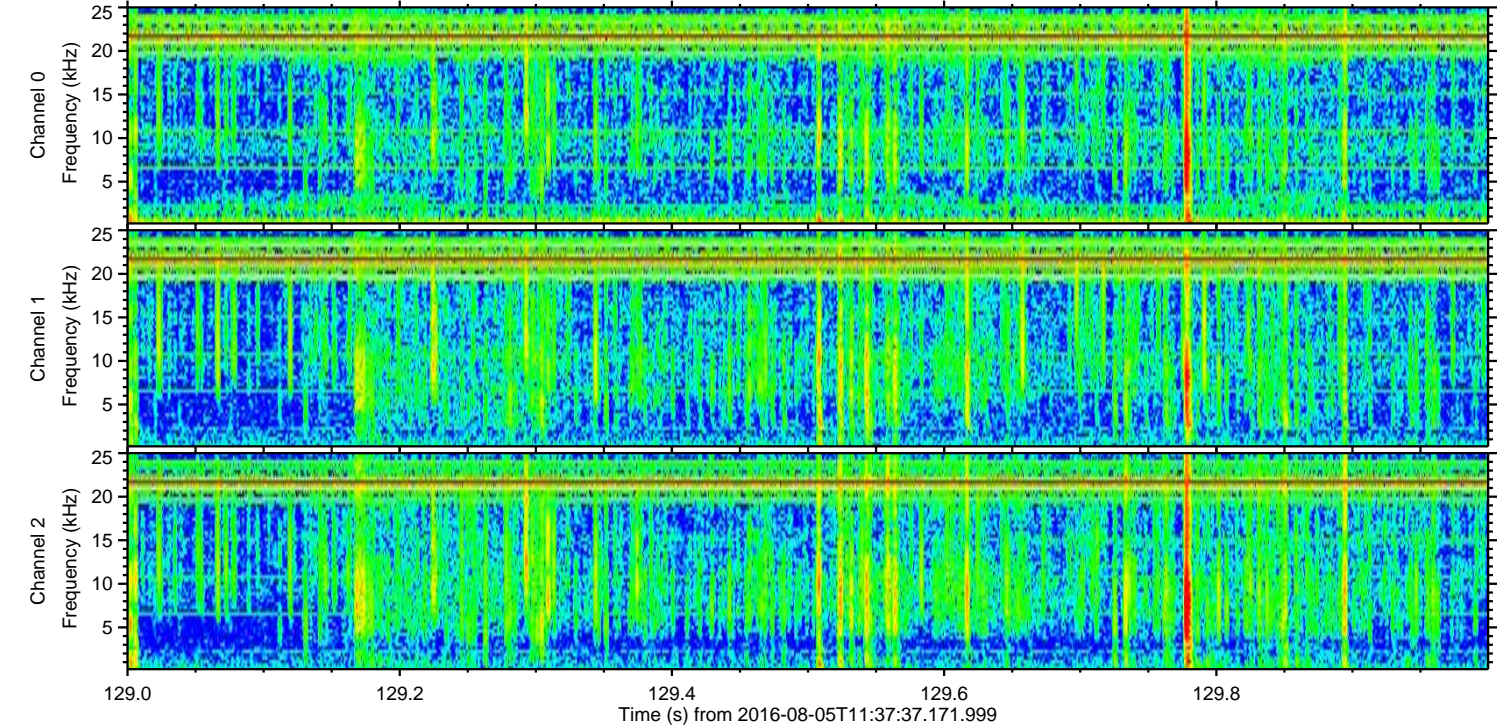
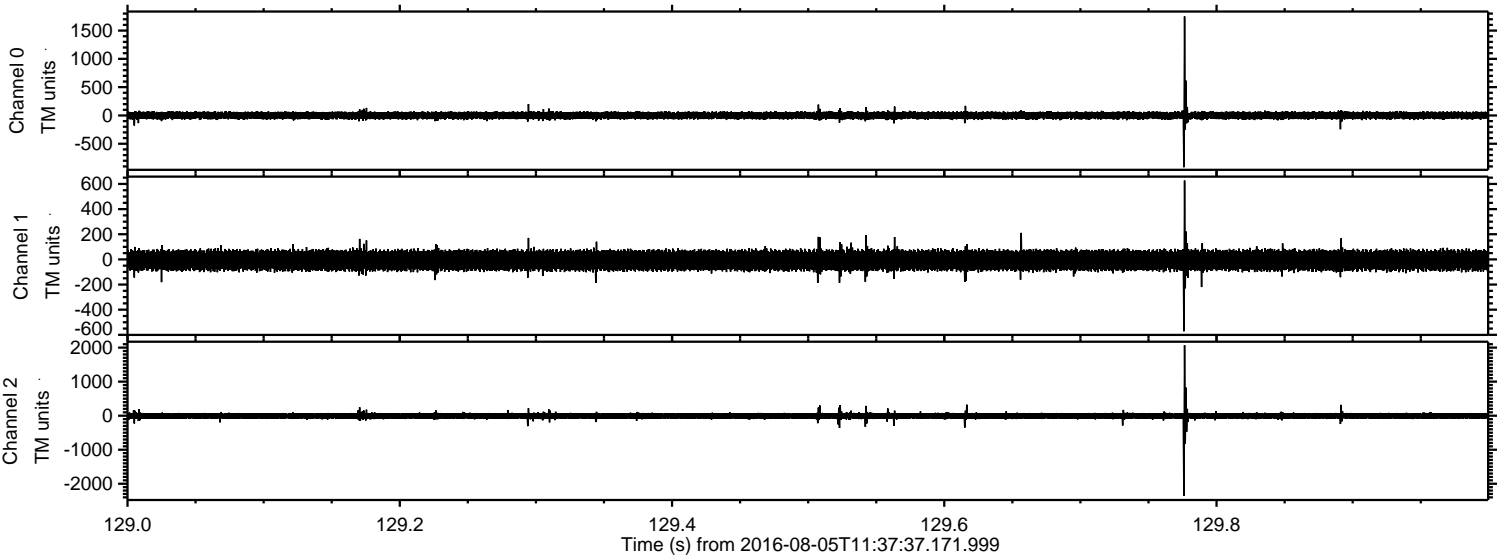

Channel 0
mn: -915
mx: 1749
 μ : 0.3
 σ : 38.6

Channel 1
mn: -572
mx: 627
 μ : -7.3
 σ : 46.9

Channel 2
mn: -2359
mx: 2070
 μ : -7.1
 σ : 54.9

