

ELMAVAN 3D WAVEFORMS (Measured data sampled at 50 kHz) 51000 packets of 144 samples from 2016-08-05T10:52:35.172.999.

Processed Fri Aug 5 14:06:57 2016 by ELM ver.2012-10-06 from 001__elm20160805_105234__dat00.bin

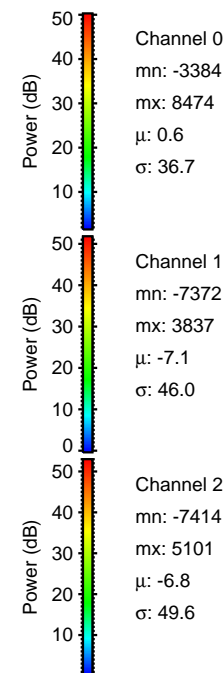

Processed Fri Aug 5 14:07:13 2016 by ELM ver.2012-10-06 from 001__elm20160805_105234__dat00.bin

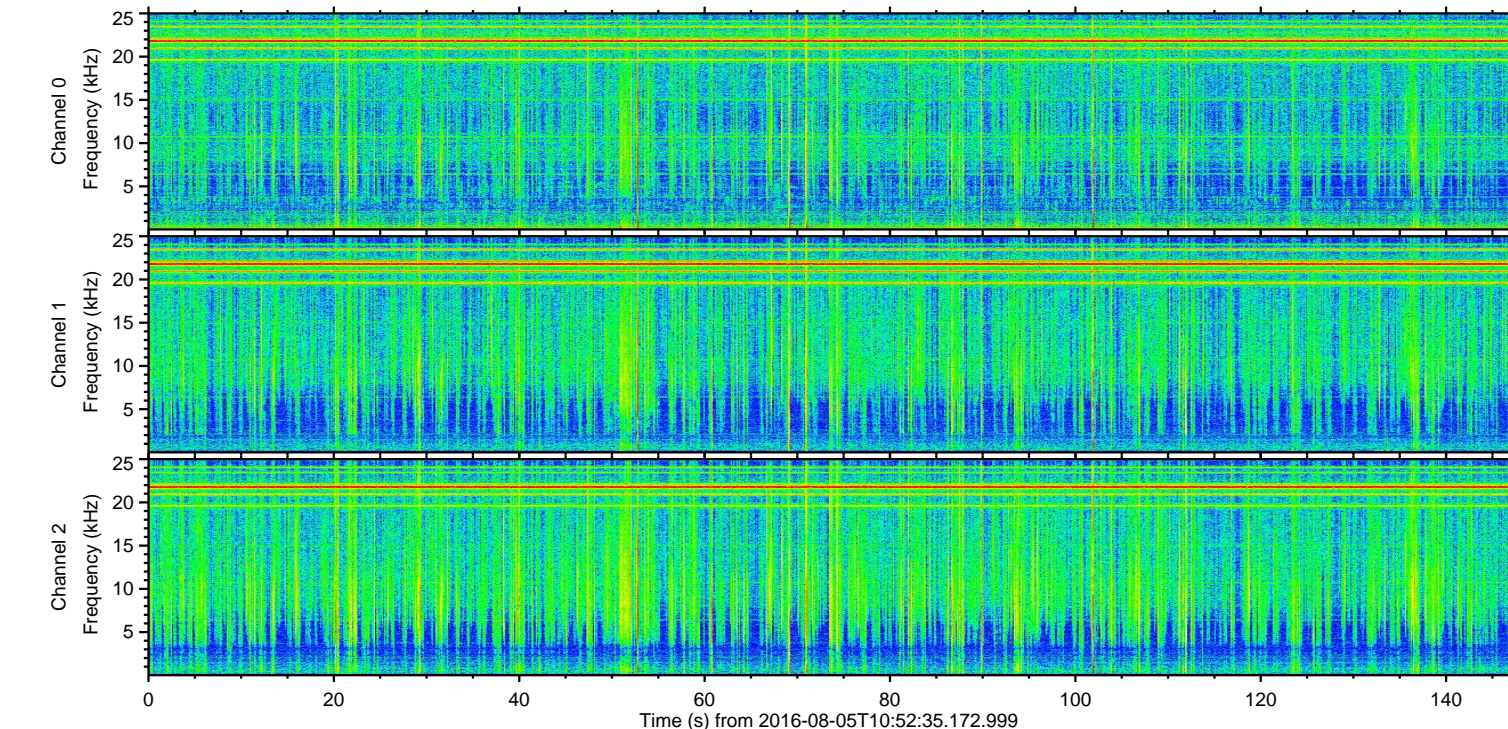
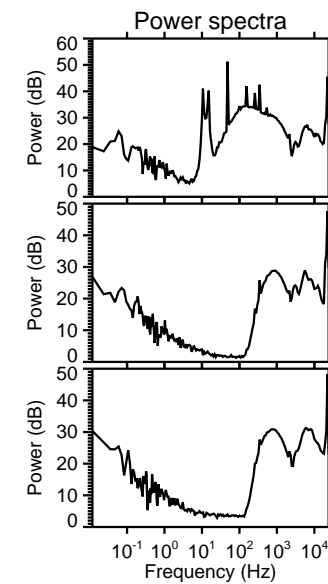
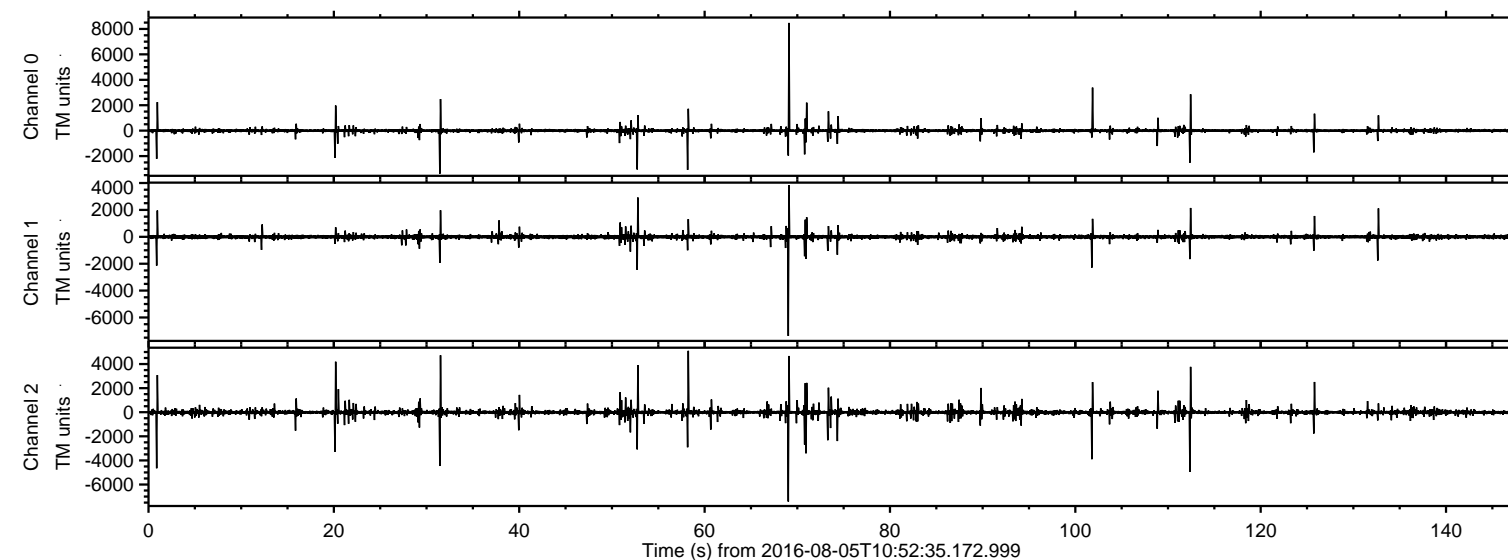
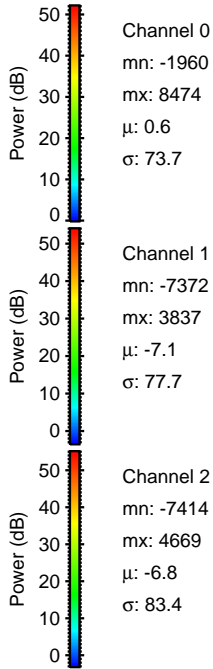
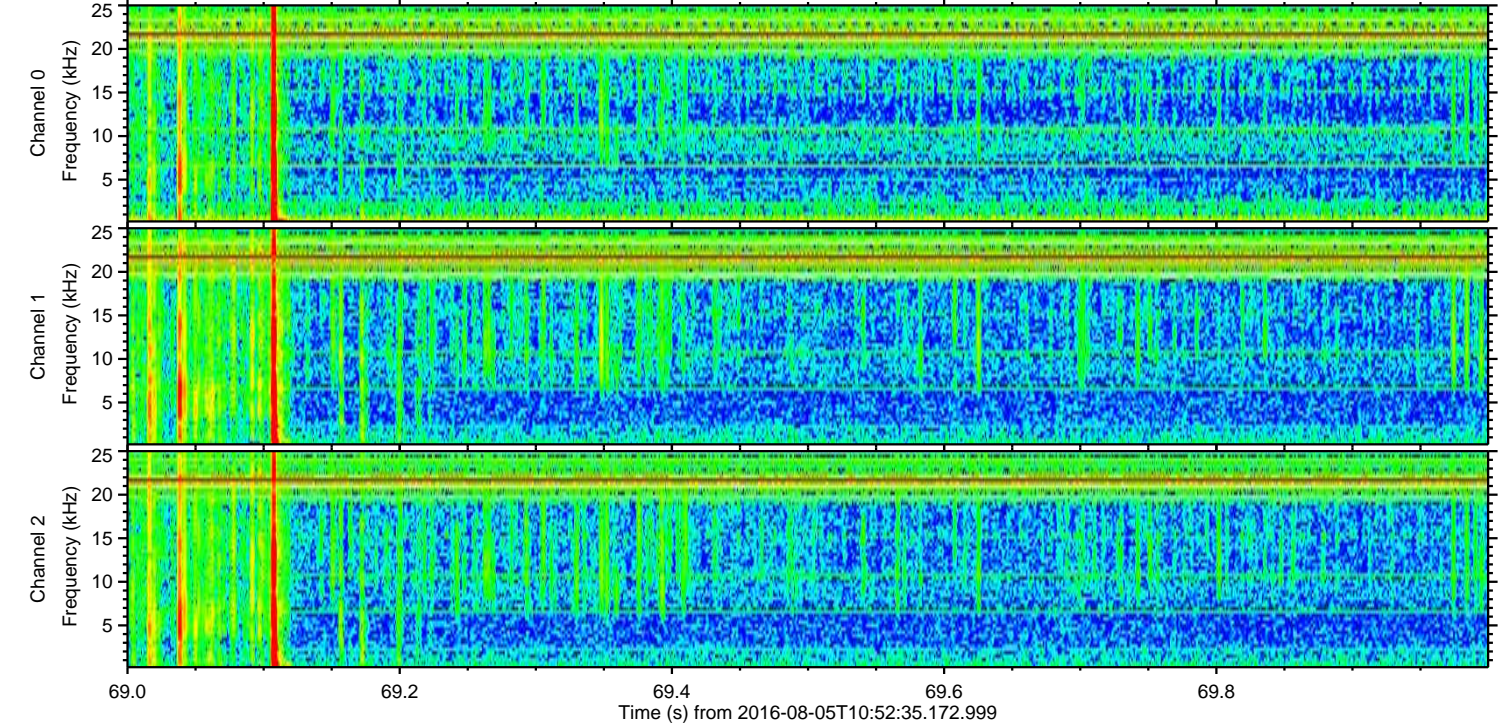
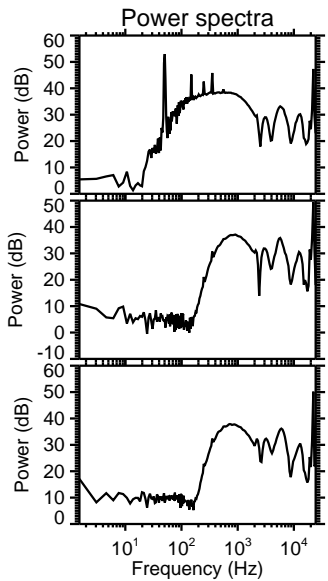
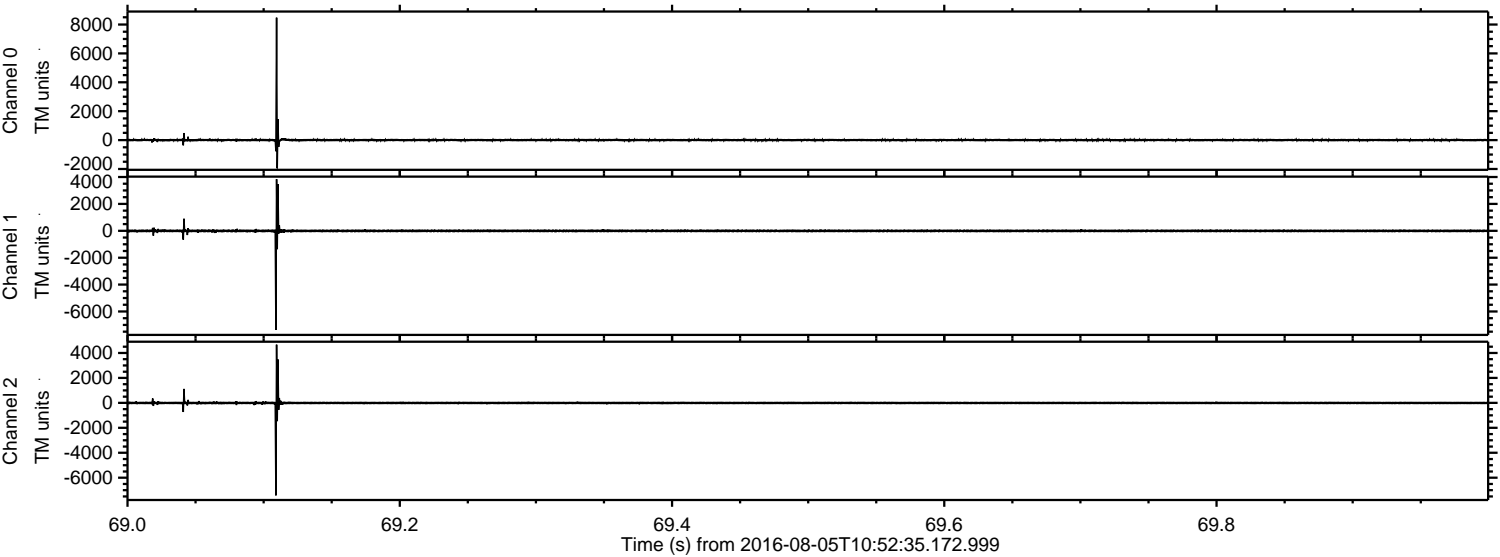

Processed Fri Aug 5 14:07:14 2016 by ELM ver.2012-10-06 from 001__elm20160805_105234__dat00.bin

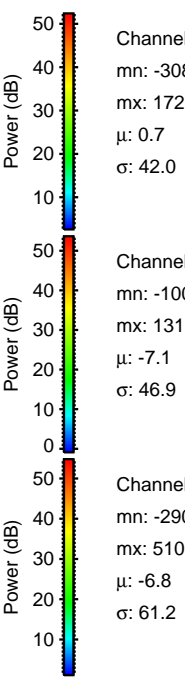
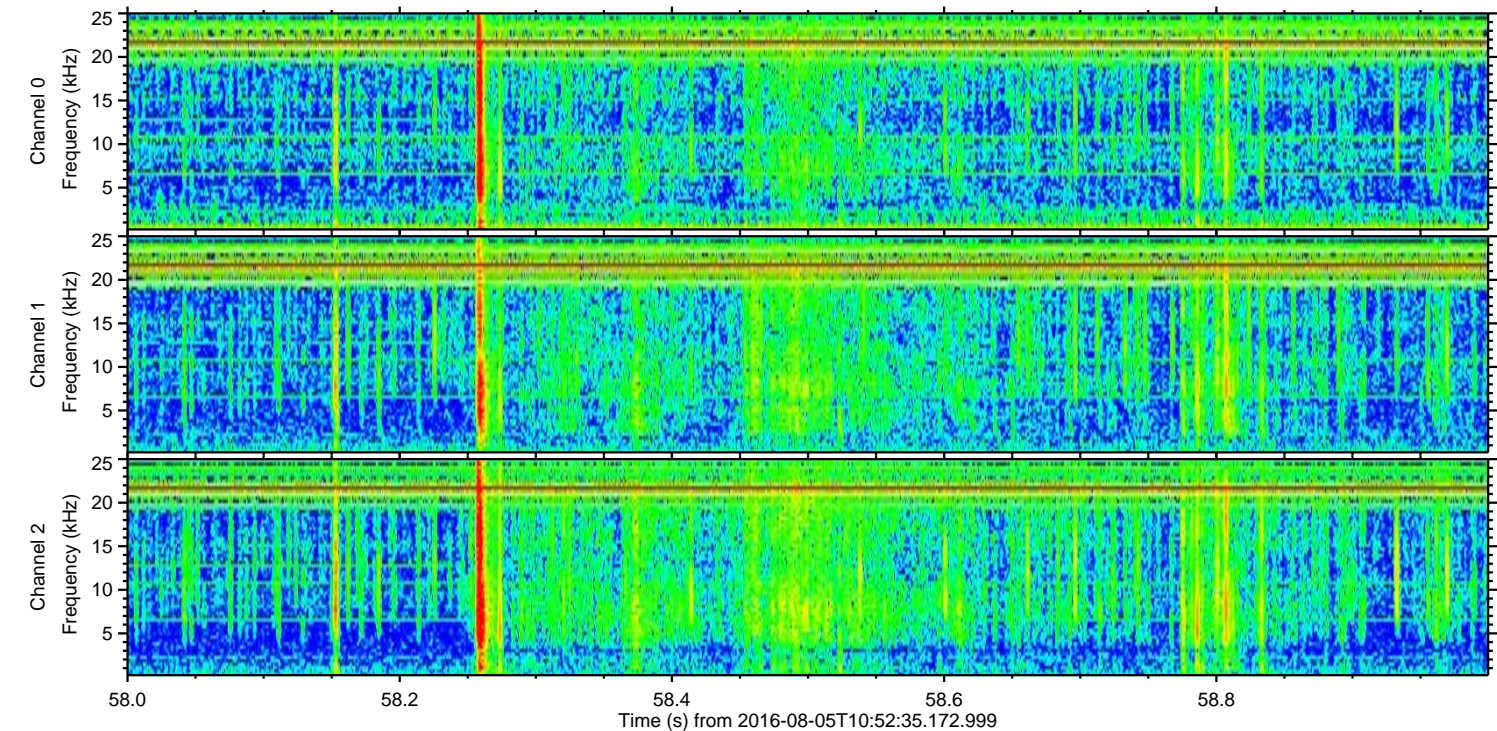
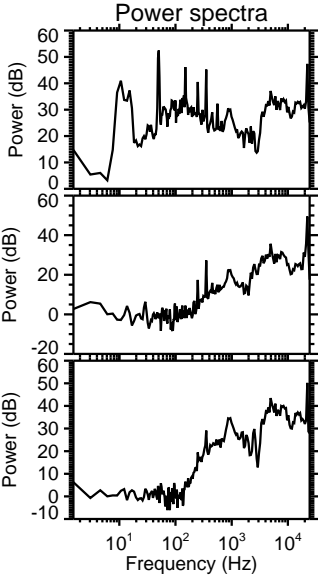
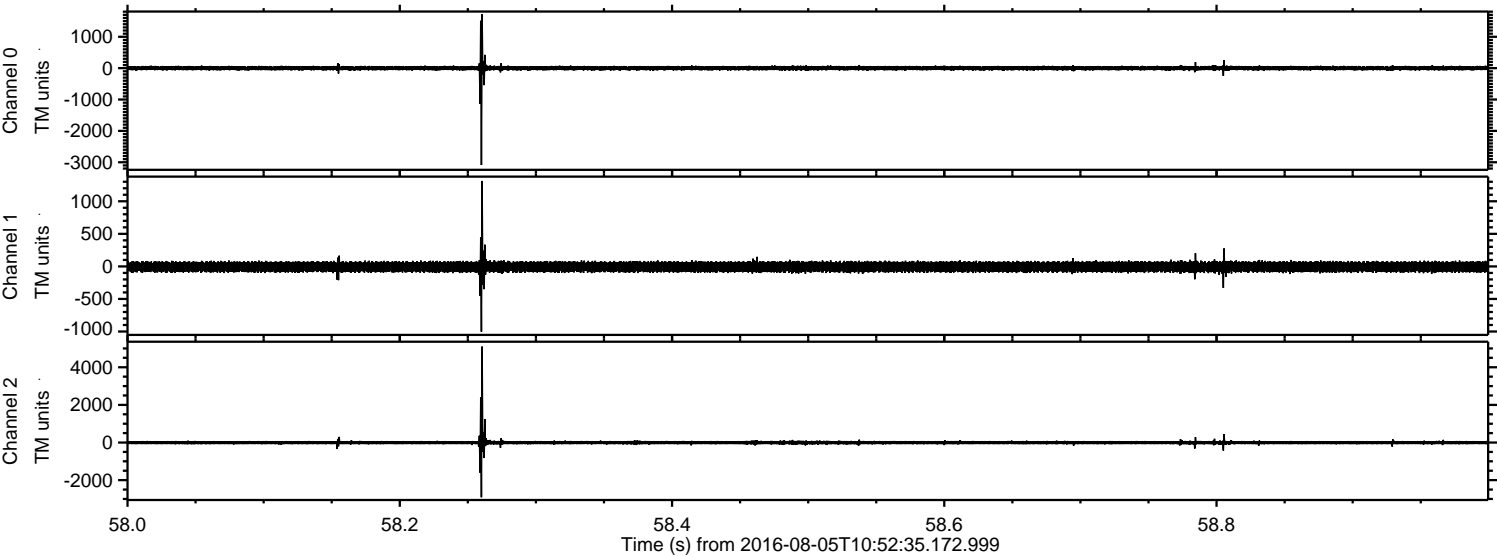

ELMAVAN 3D WAVEFORMS (Measured data sampled at 50 kHz) 51000 packets of 144 samples from 2016-08-05T10:52:35.172.999. Part 113/147

Processed Fri Aug 5 14:07:15 2016 by ELM ver.2012-10-06 from 001__elm20160805_105234__dat00.bin

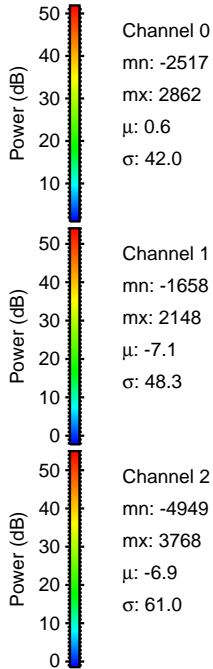
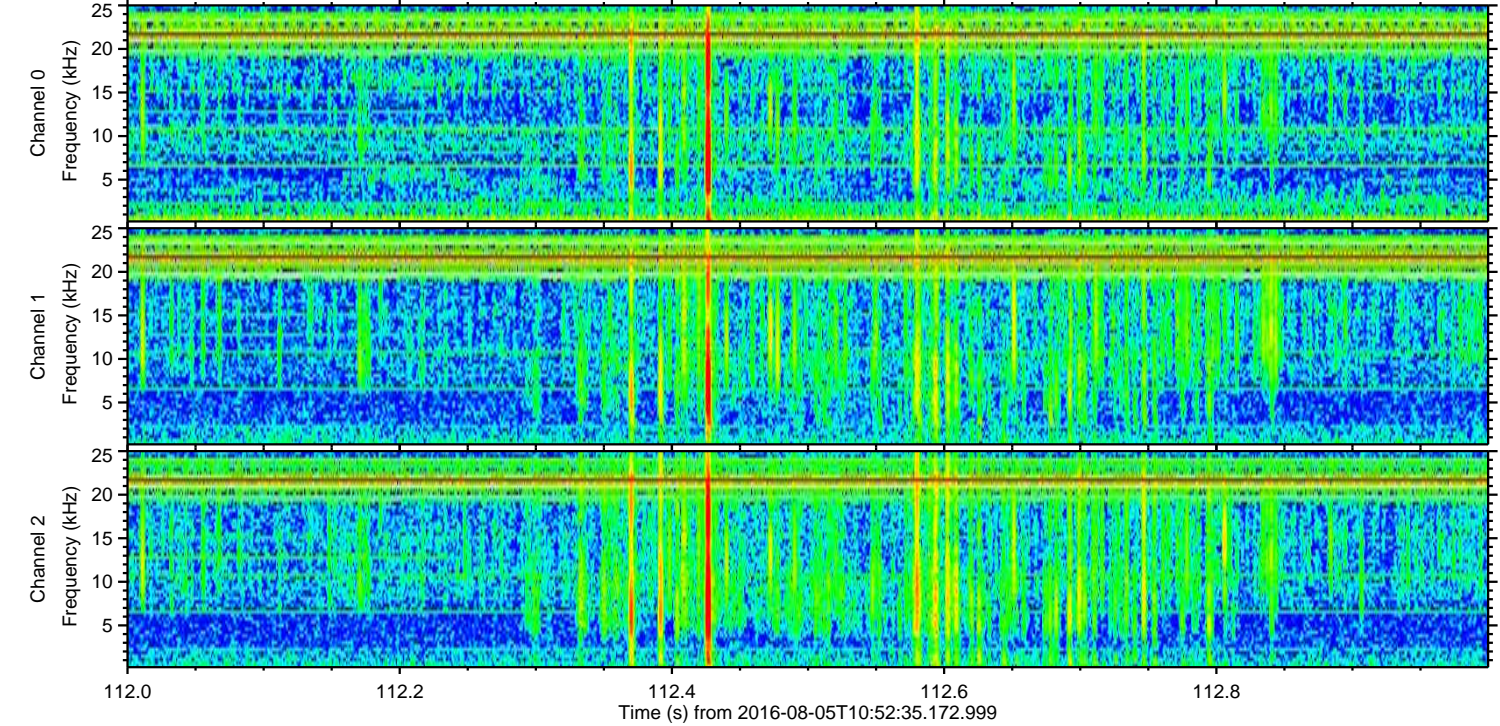
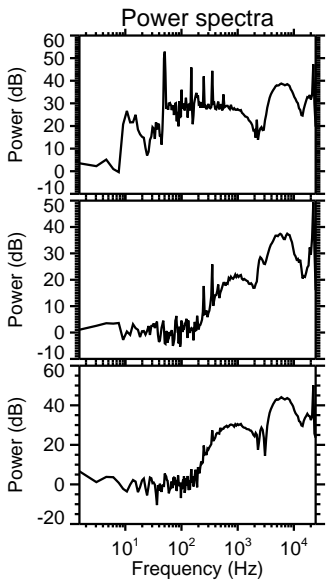
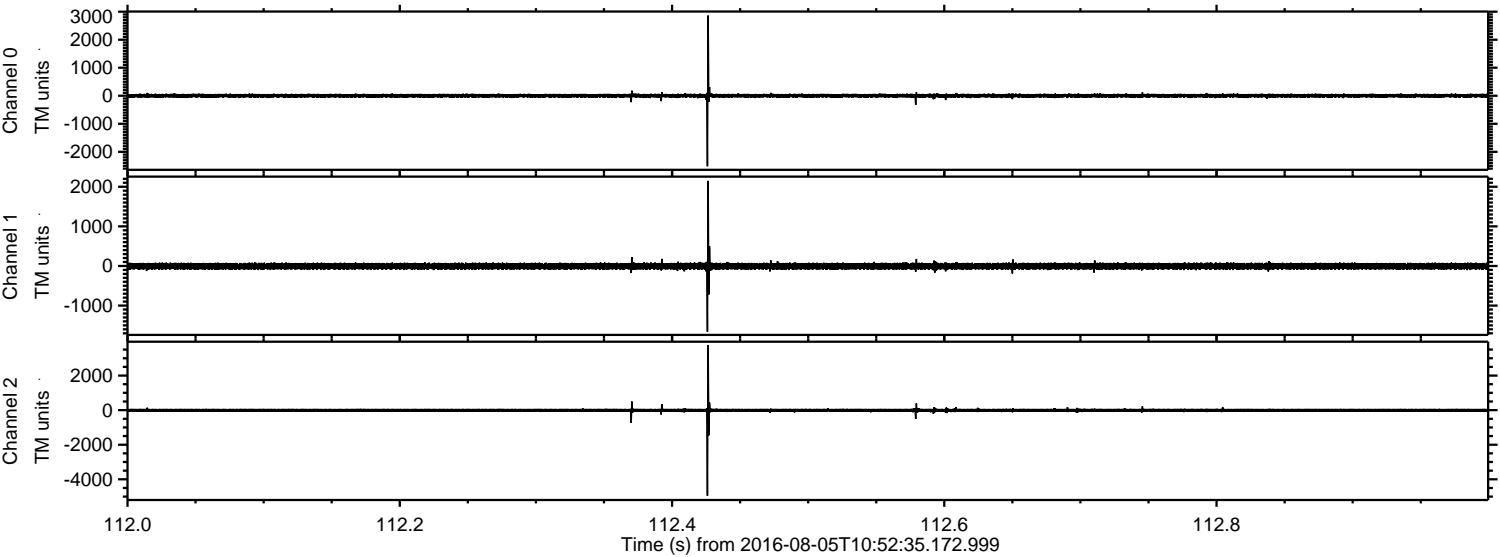

Processed Fri Aug 5 14:07:17 2016 by ELM ver.2012-10-06 from 001__elm20160805_105234__dat00.bin

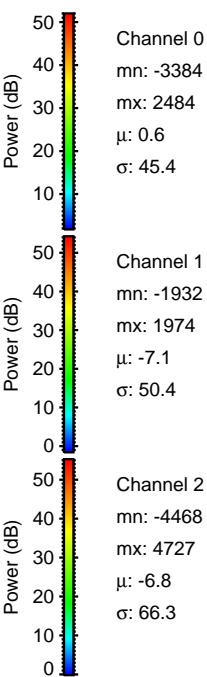
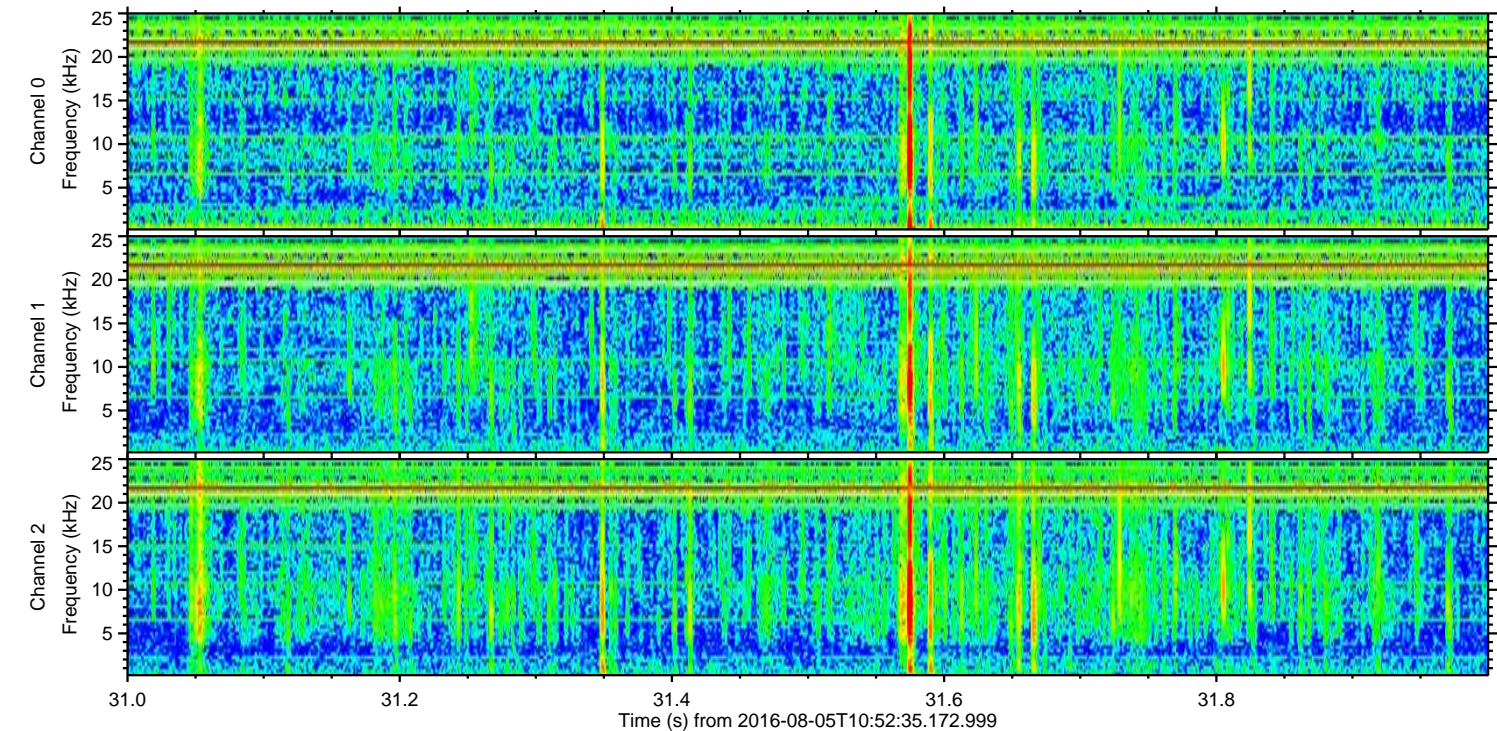
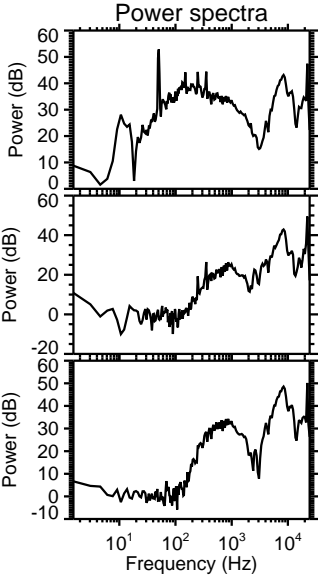
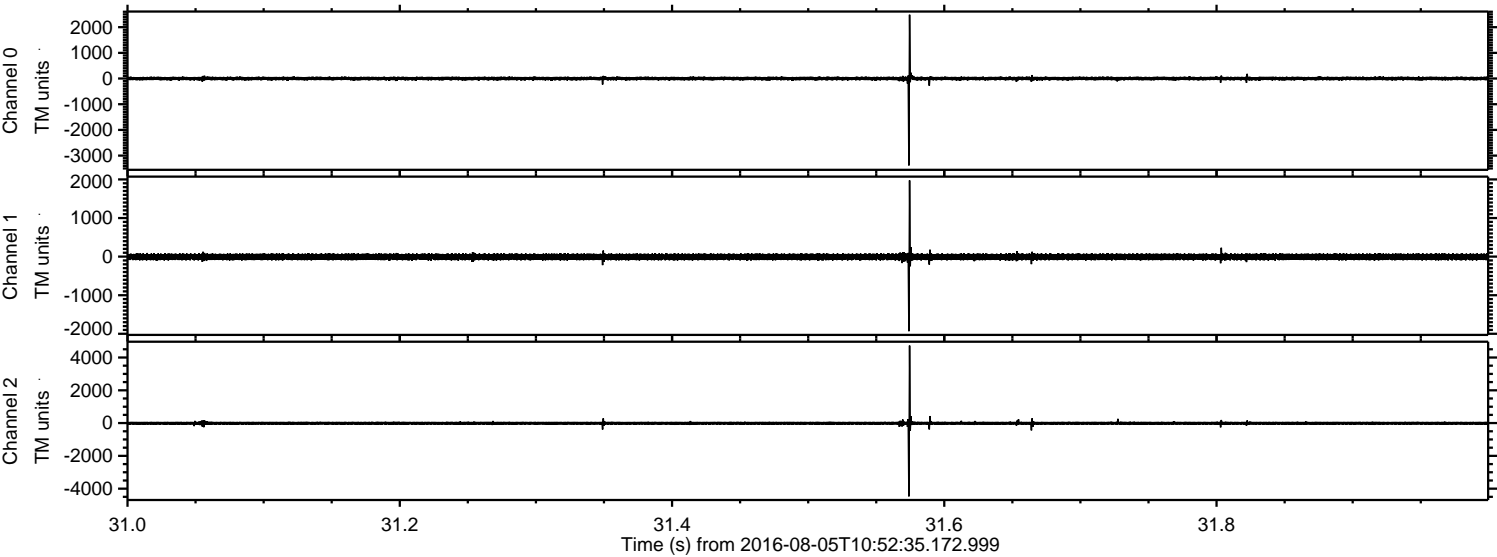

Processed Fri Aug 5 14:07:18 2016 by ELM ver.2012-10-06 from 001__elm20160805_105234__dat00.bin

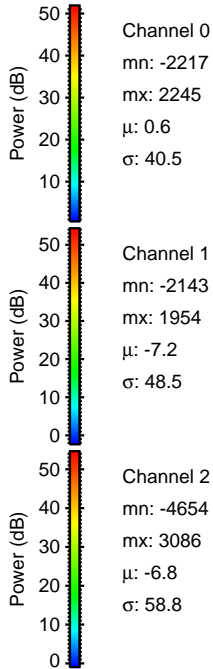
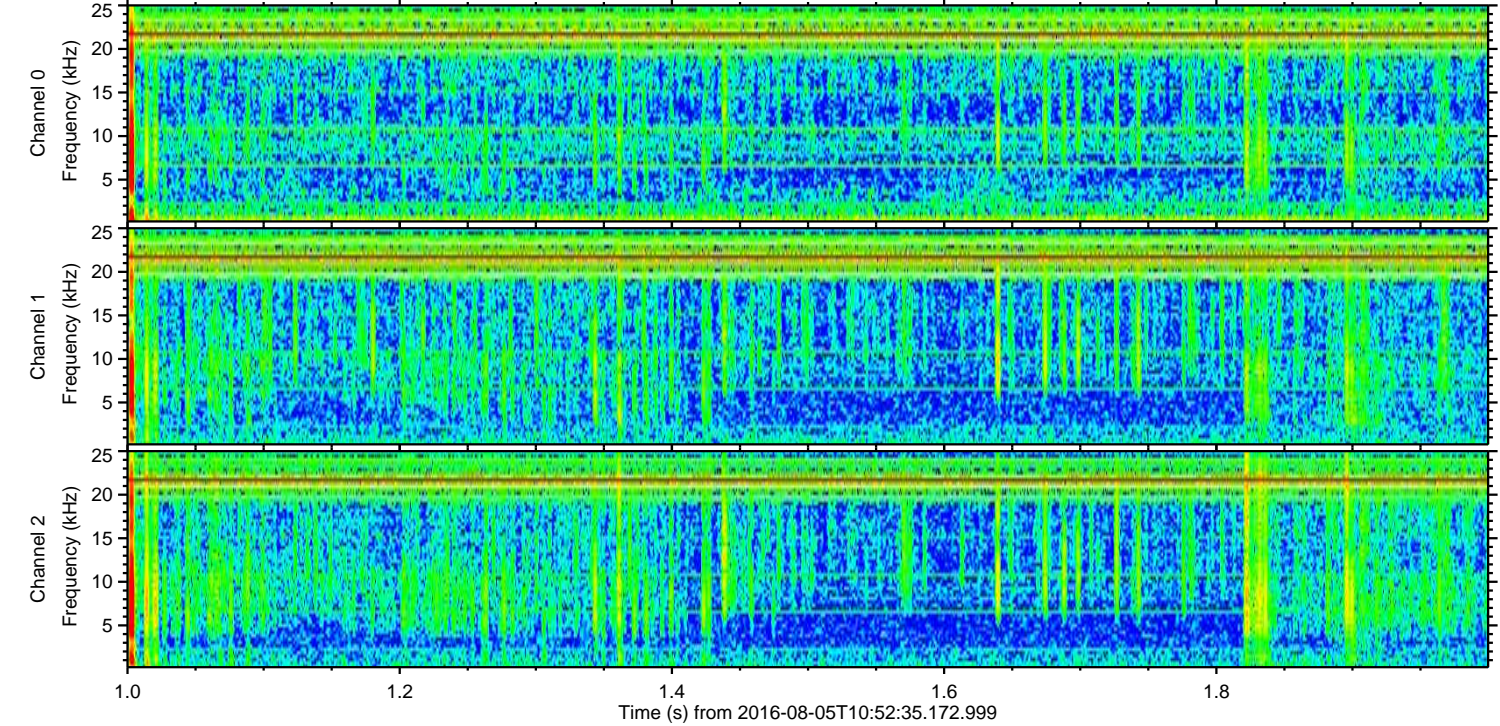
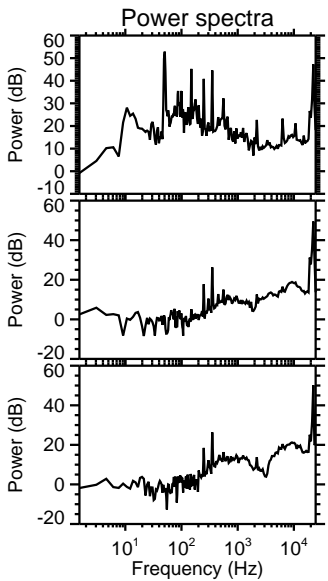
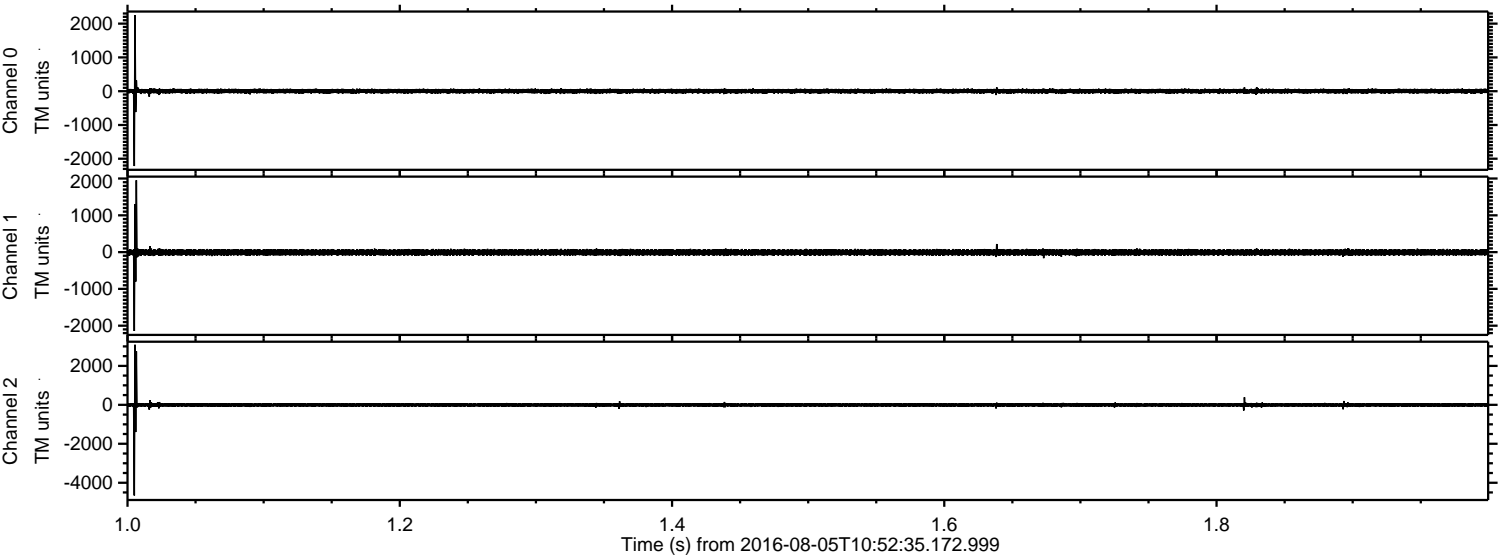

Processed Fri Aug 5 14:07:19 2016 by ELM ver.2012-10-06 from 001__elm20160805_105234__dat00.bin

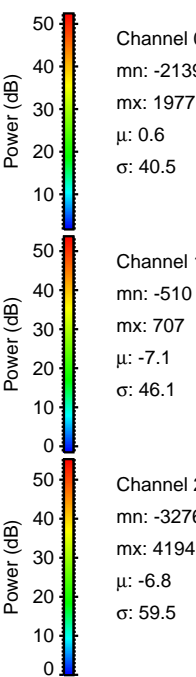
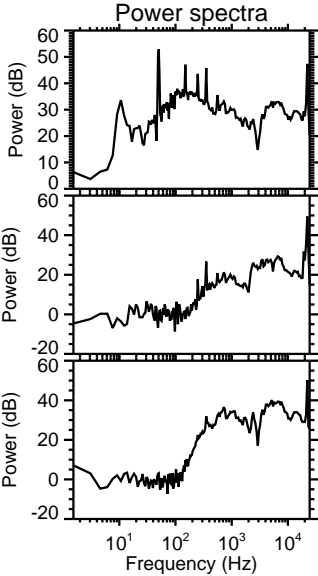
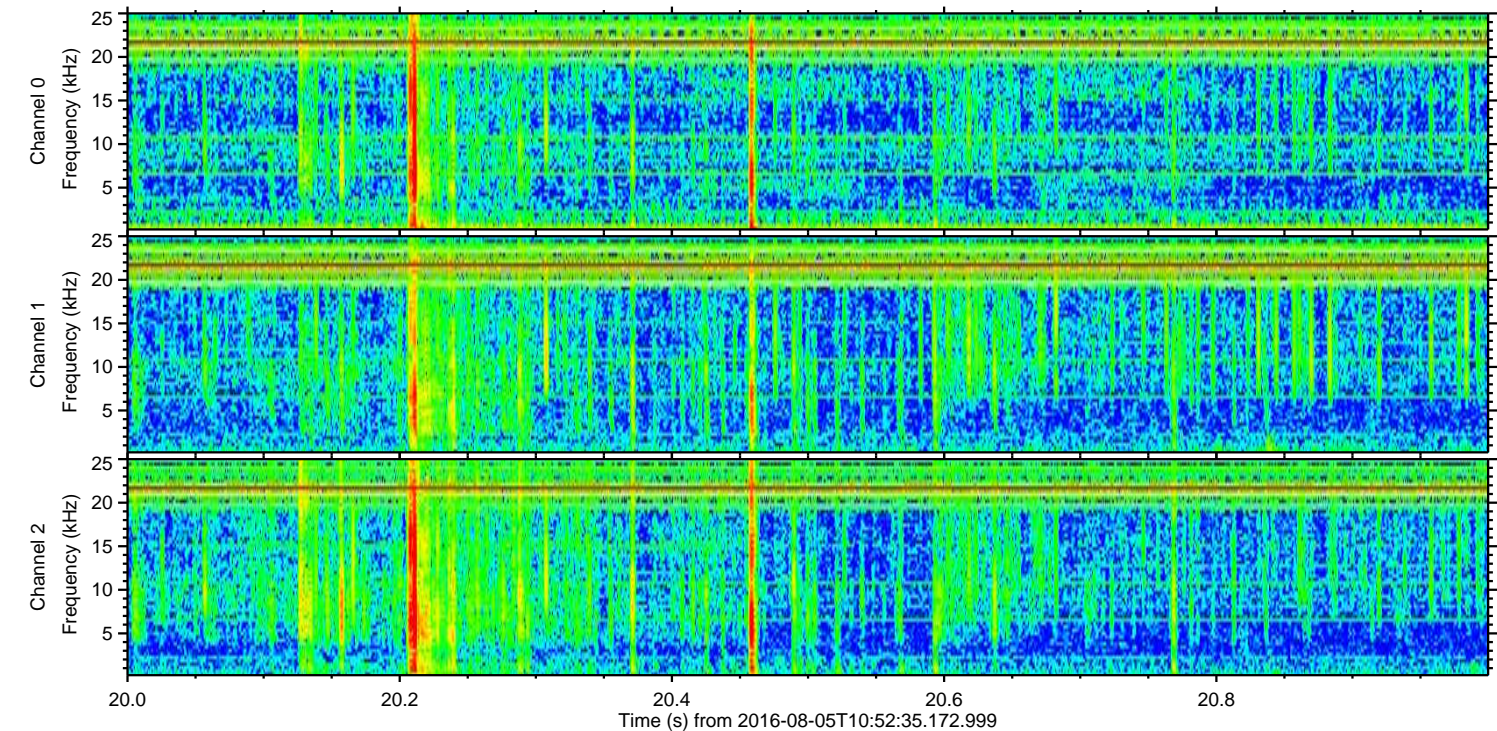
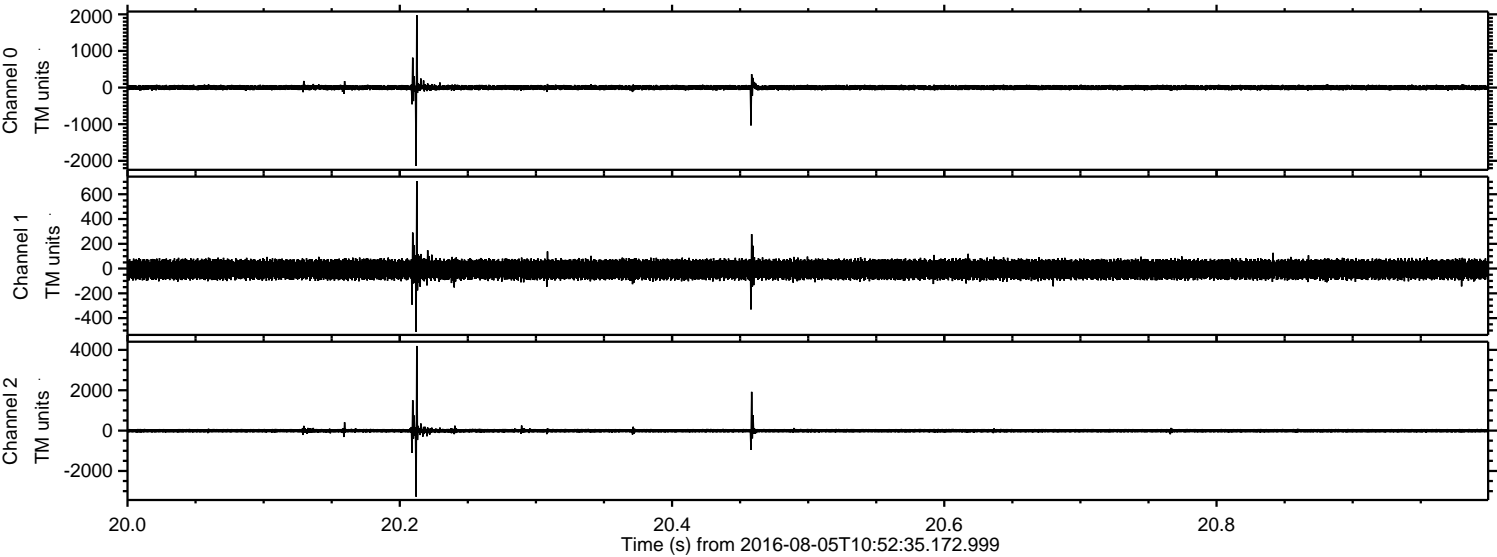

Processed Fri Aug 5 14:07:20 2016 by ELM ver.2012-10-06 from 001__elm20160805_105234__dat00.bin

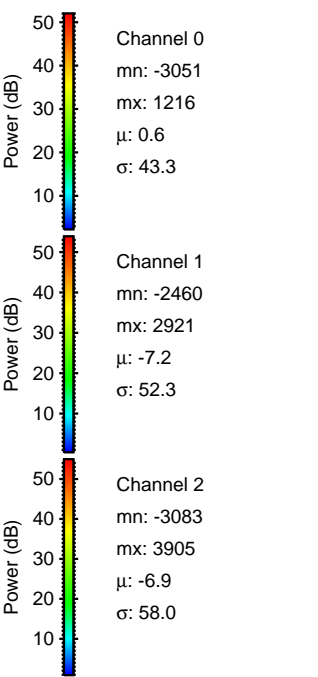
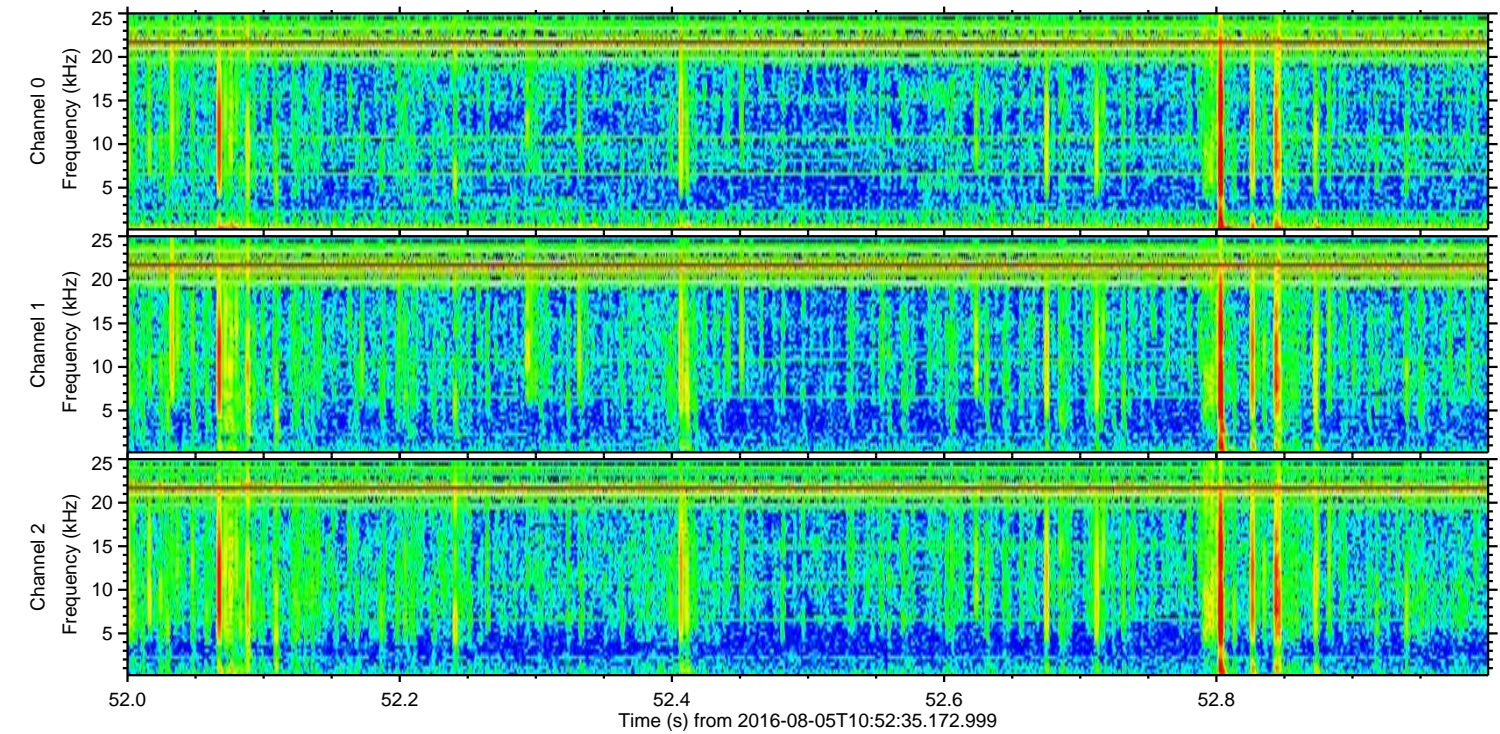
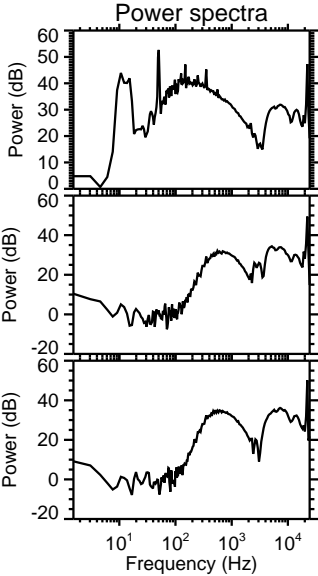
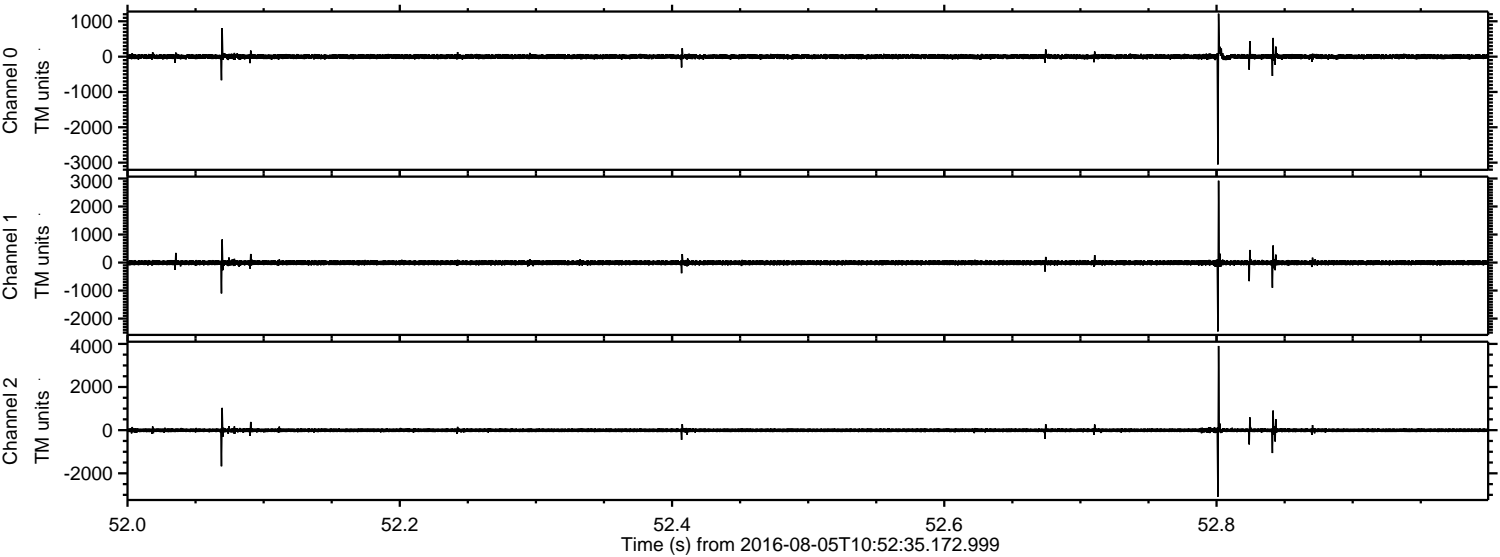

ELMAVAN 3D WAVEFORMS (Measured data sampled at 50 kHz) 51000 packets of 144 samples from 2016-08-05T10:52:35.172.999. Part 102/147

Processed Fri Aug 5 14:07:21 2016 by ELM ver.2012-10-06 from 001__elm20160805_105234__dat00.bin

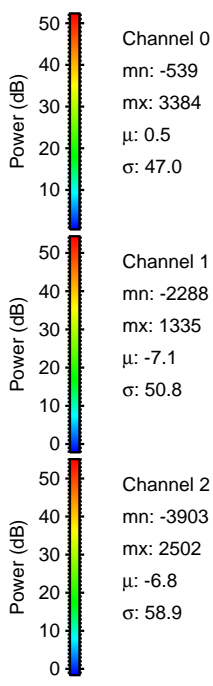
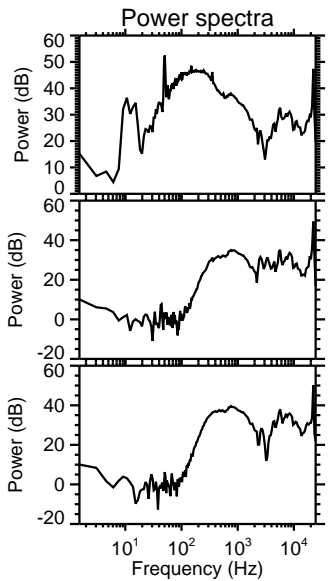
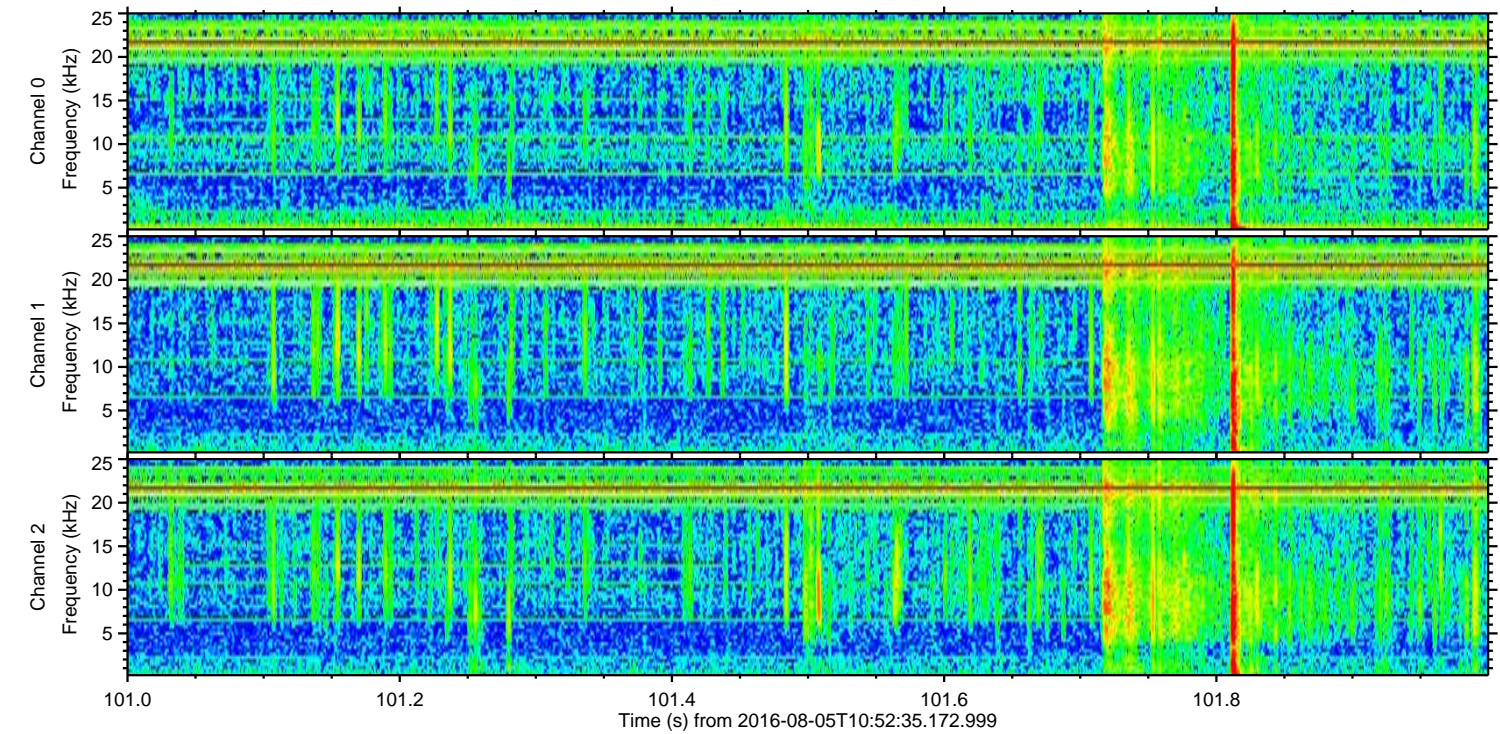
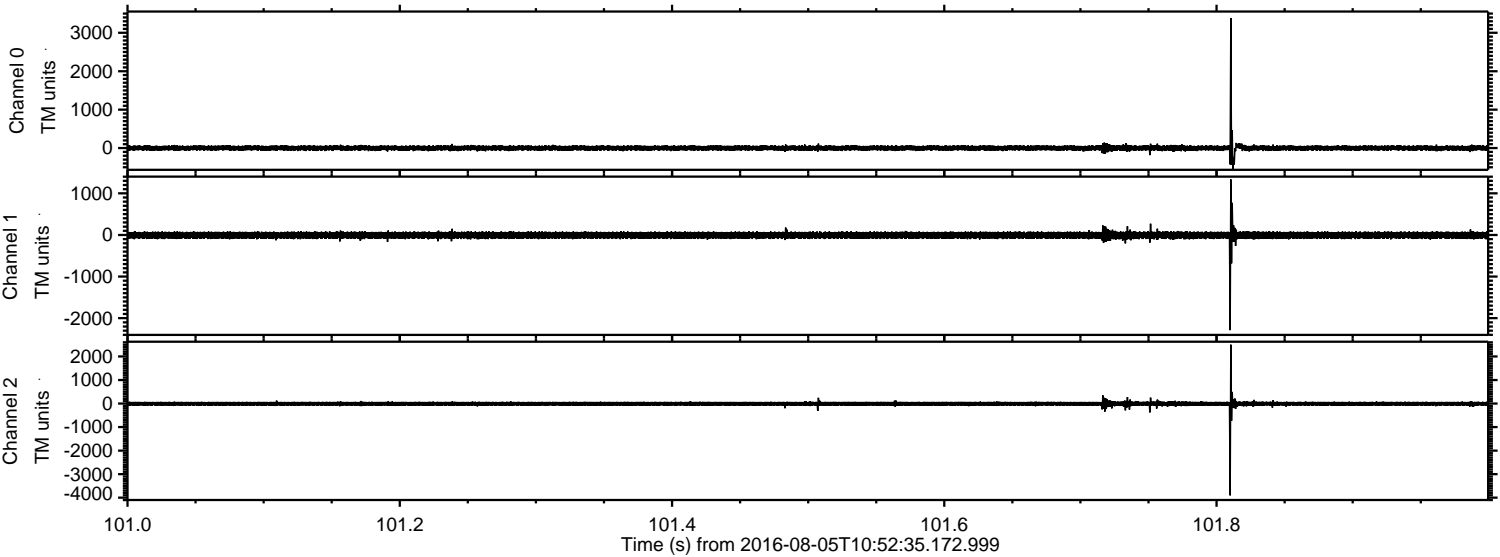

Processed Fri Aug 5 14:07:22 2016 by ELM ver.2012-10-06 from 001__elm20160805_105234__dat00.bin

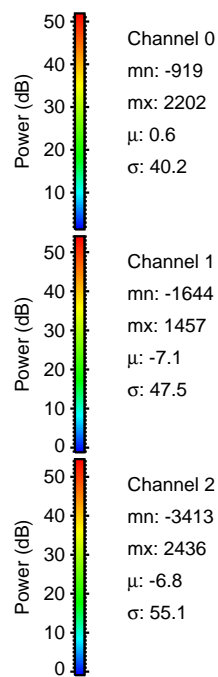
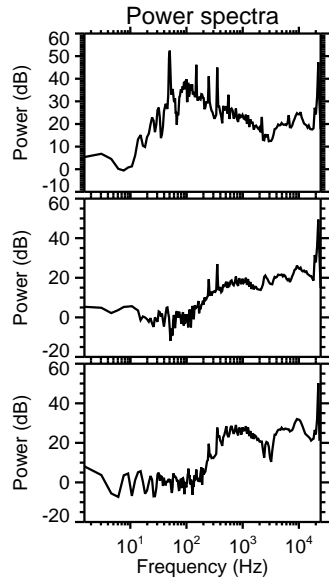
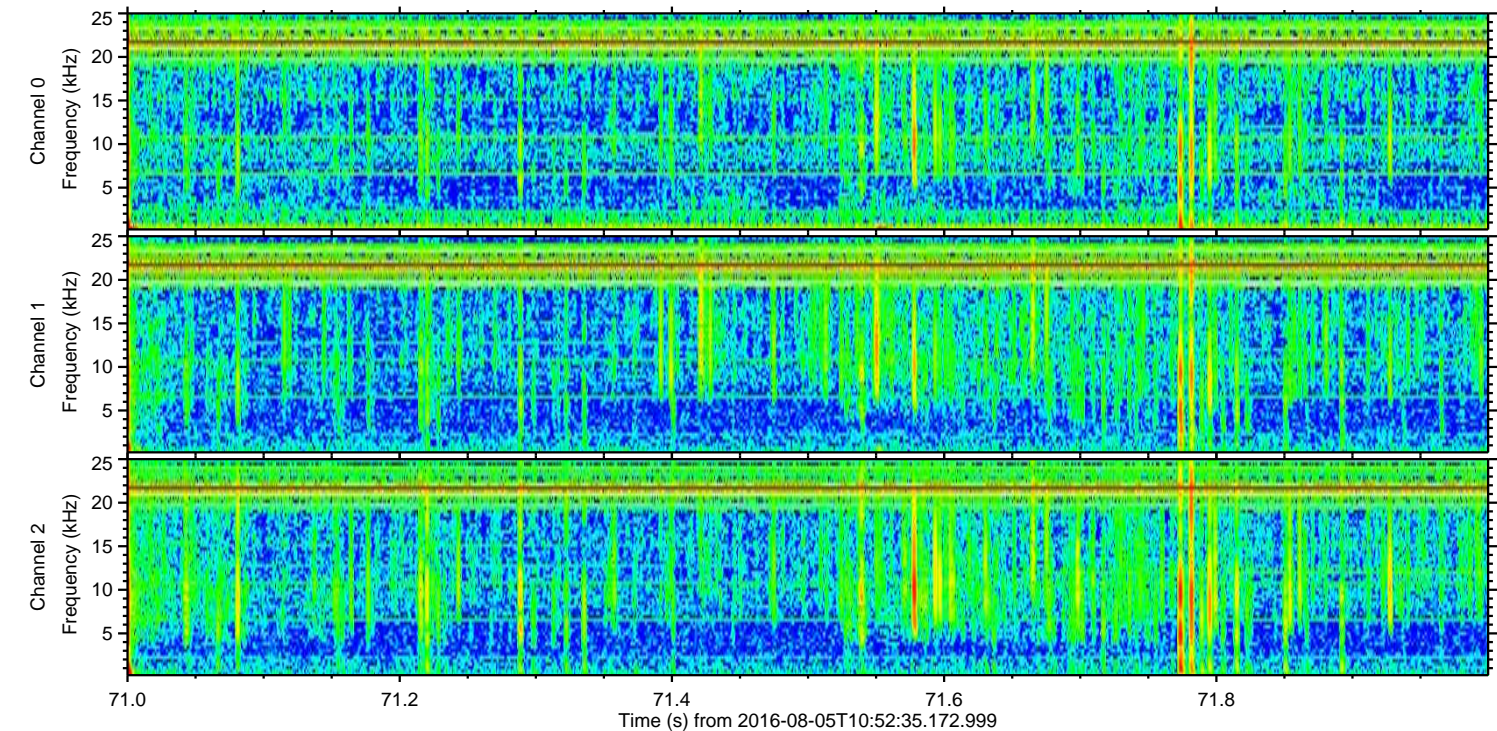
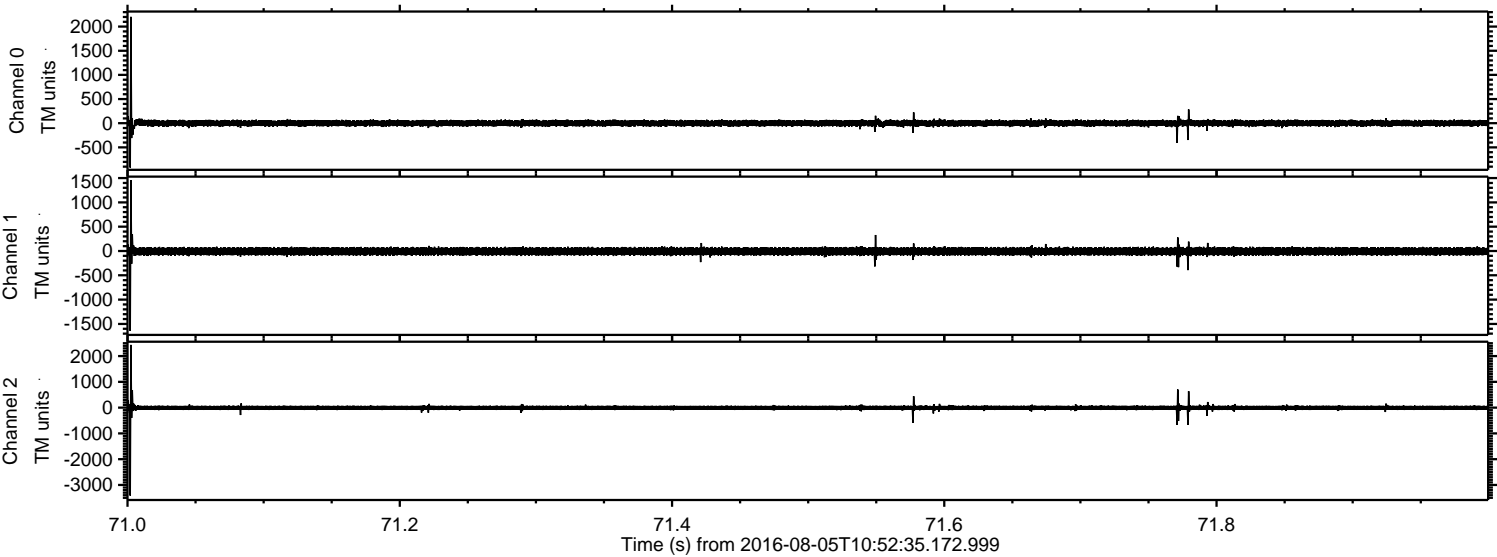

Processed Fri Aug 5 14:07:24 2016 by ELM ver.2012-10-06 from 001__elm20160805_105234__dat00.bin

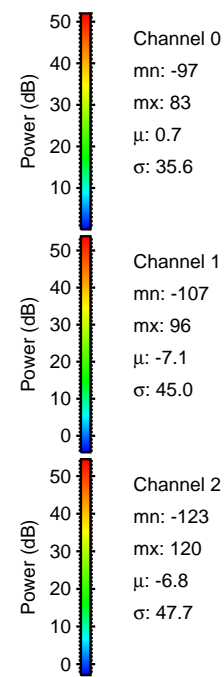
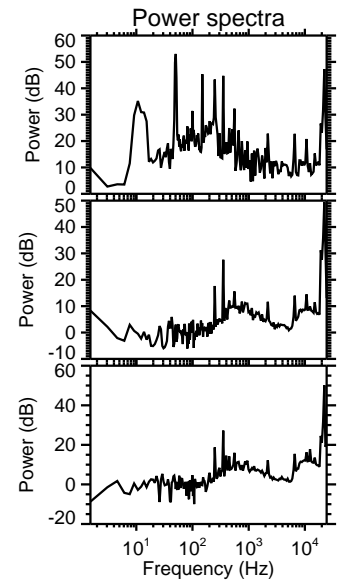
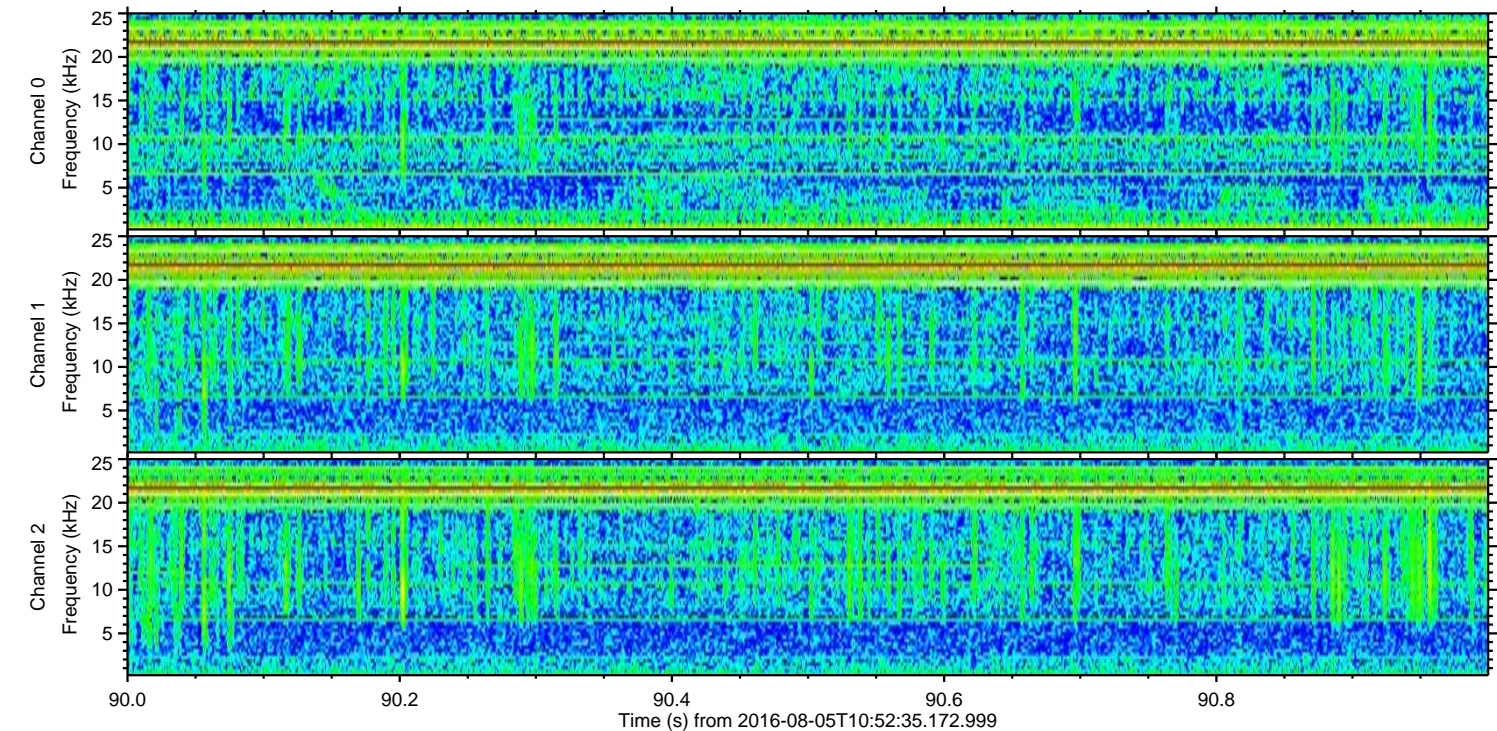
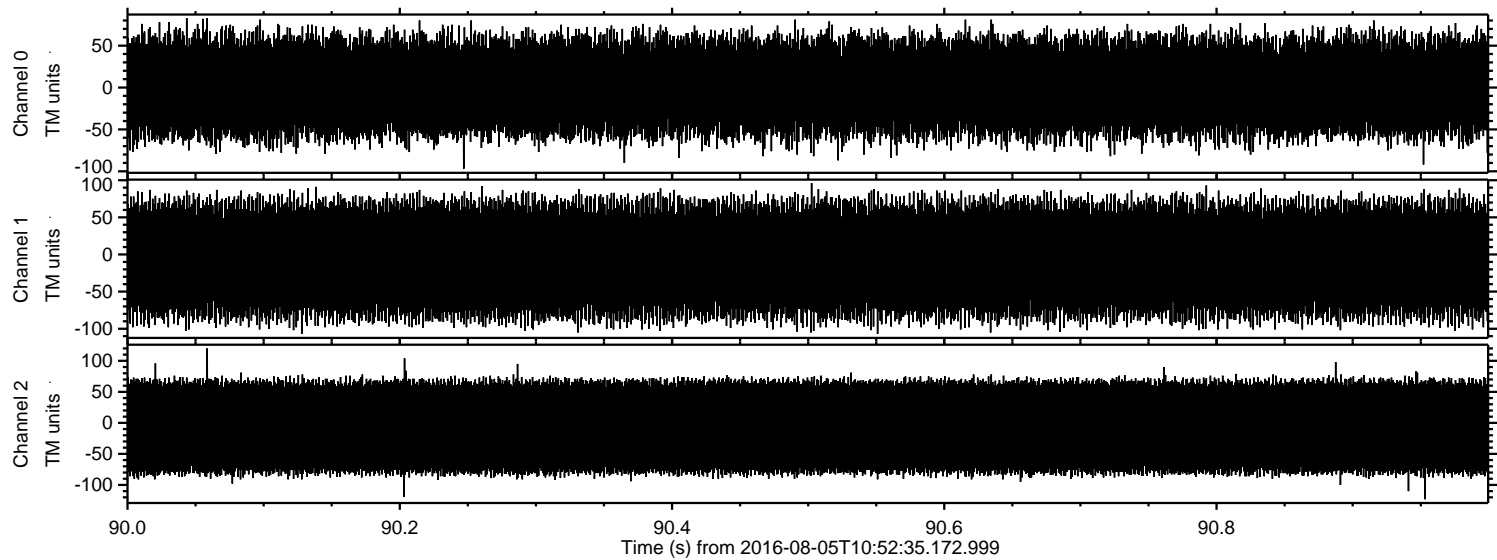

Channel 0
mn: -97
mx: 83
 μ : 0.7
 σ : 35.6

Channel 1
mn: -107
mx: 96
 μ : -7.1
 σ : 45.0

Channel 2
mn: -123
mx: 120
 μ : -6.8
 σ : 47.7