

ELMAVAN 3D WAVEFORMS (Measured data sampled at 50 kHz) 51000 packets of 144 samples from 2016-08-05T08:32:29.054.999.

Processed Fri Aug 5 10:40:34 2016 by ELM ver.2012-10-06 from 001__elm20160805_083228__dat00.bin

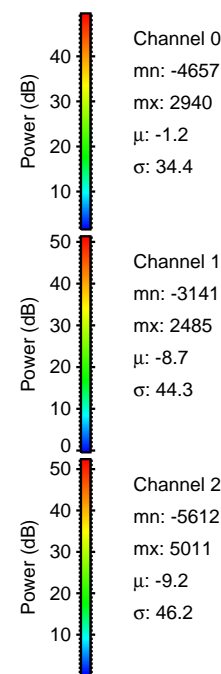

Processed Fri Aug 5 10:40:46 2016 by ELM ver.2012-10-06 from 001__elm20160805_083228__dat00.bin

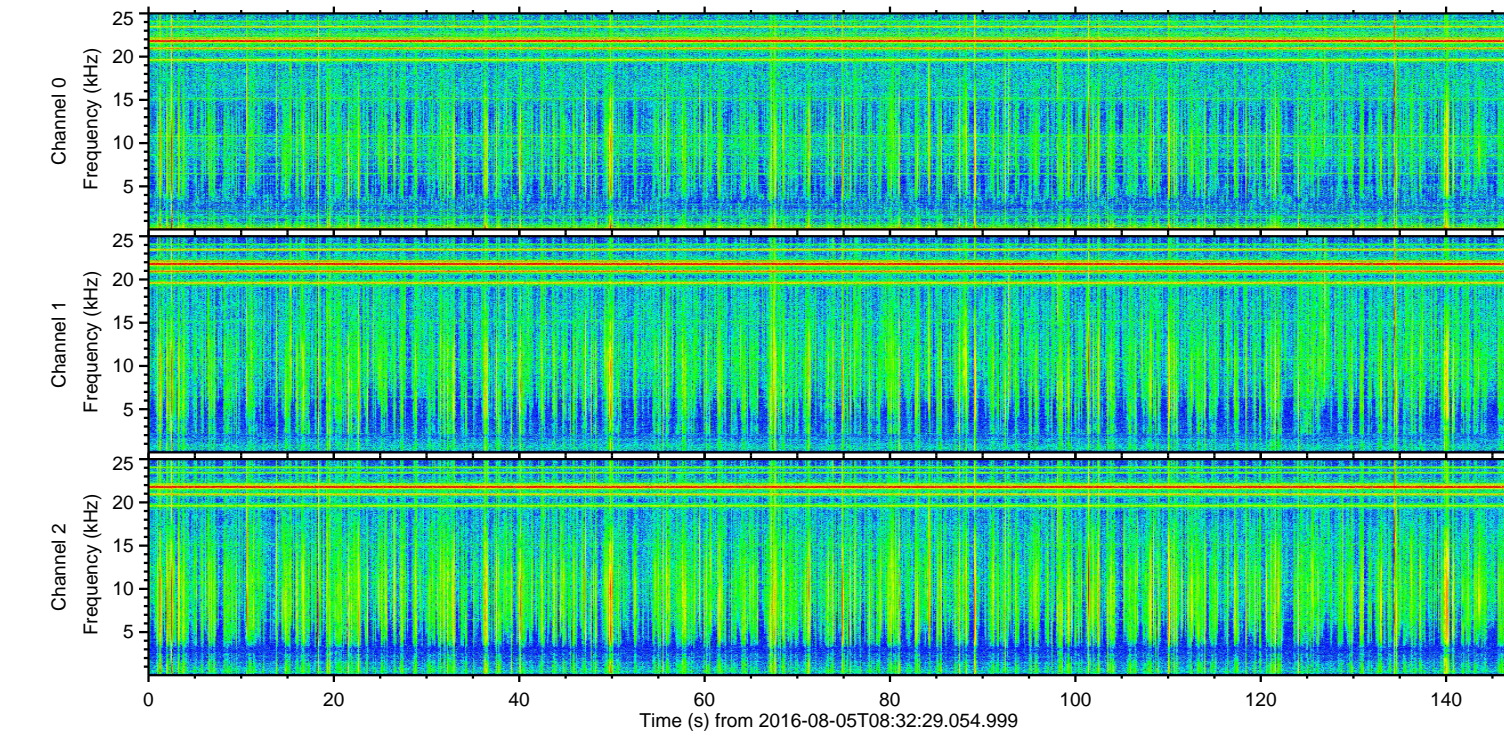
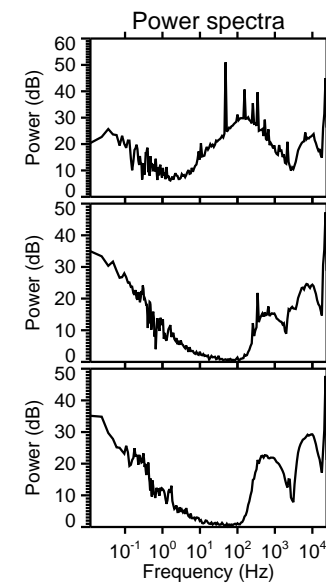
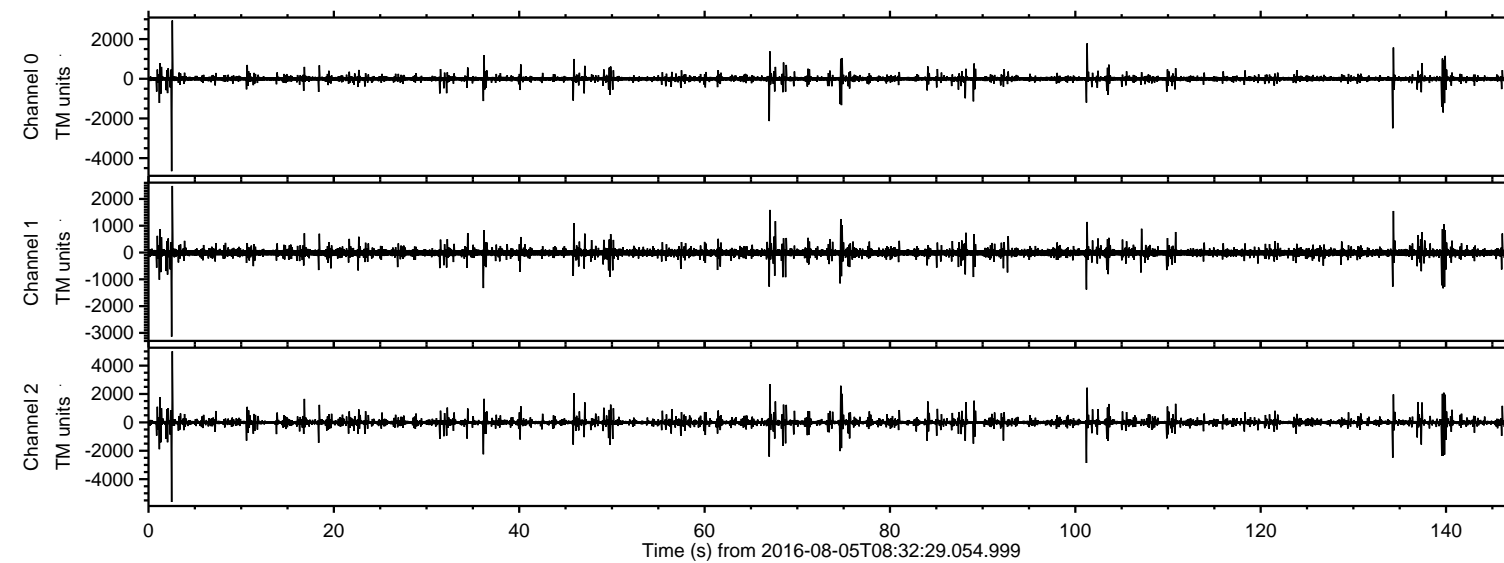
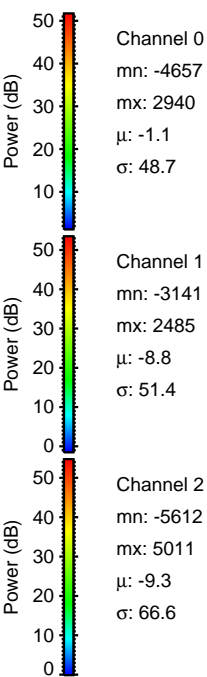
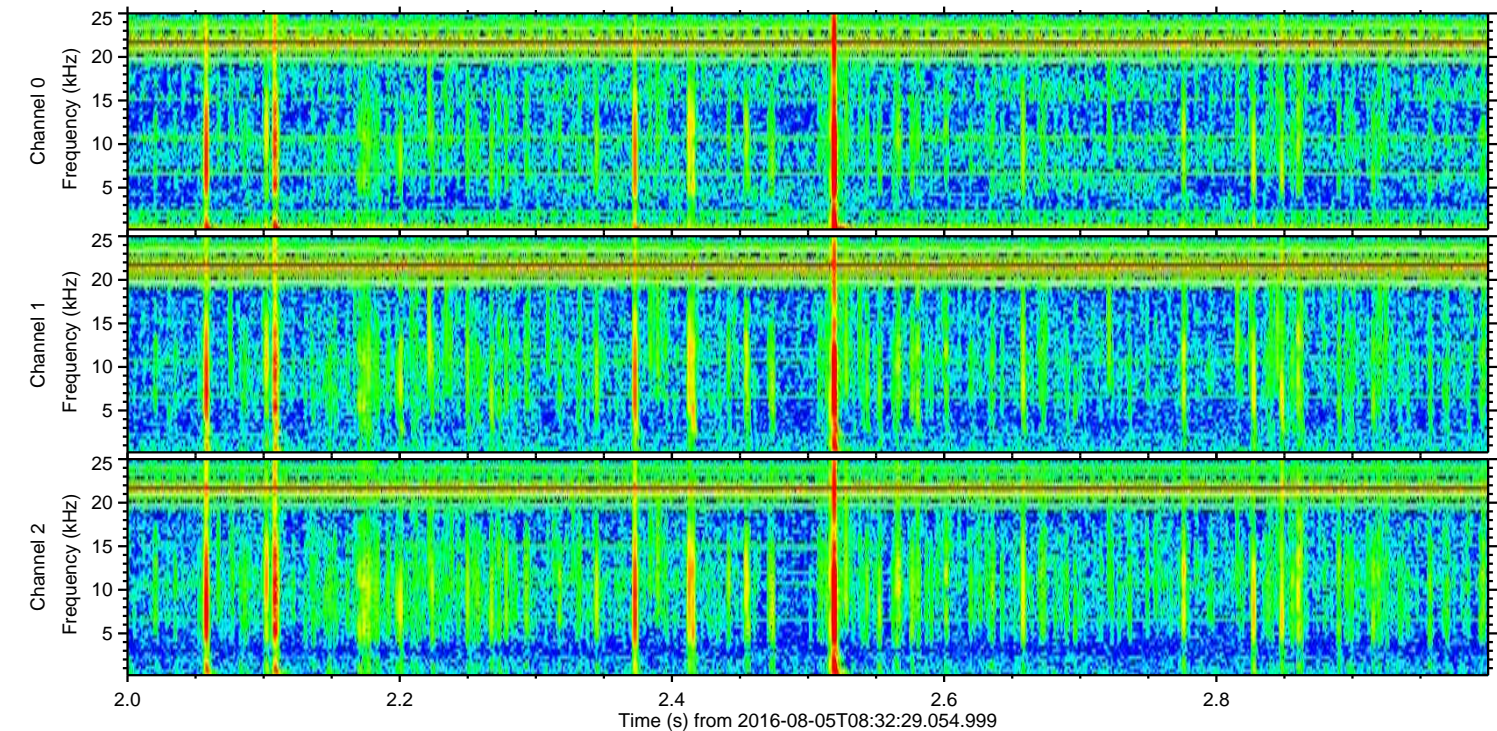
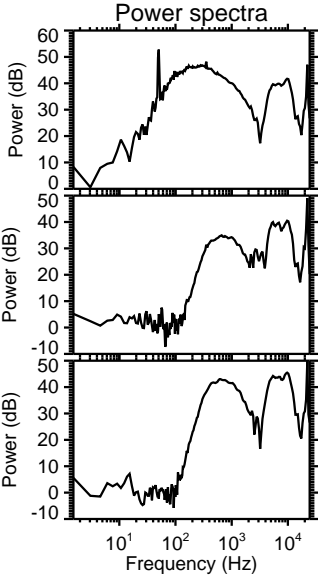
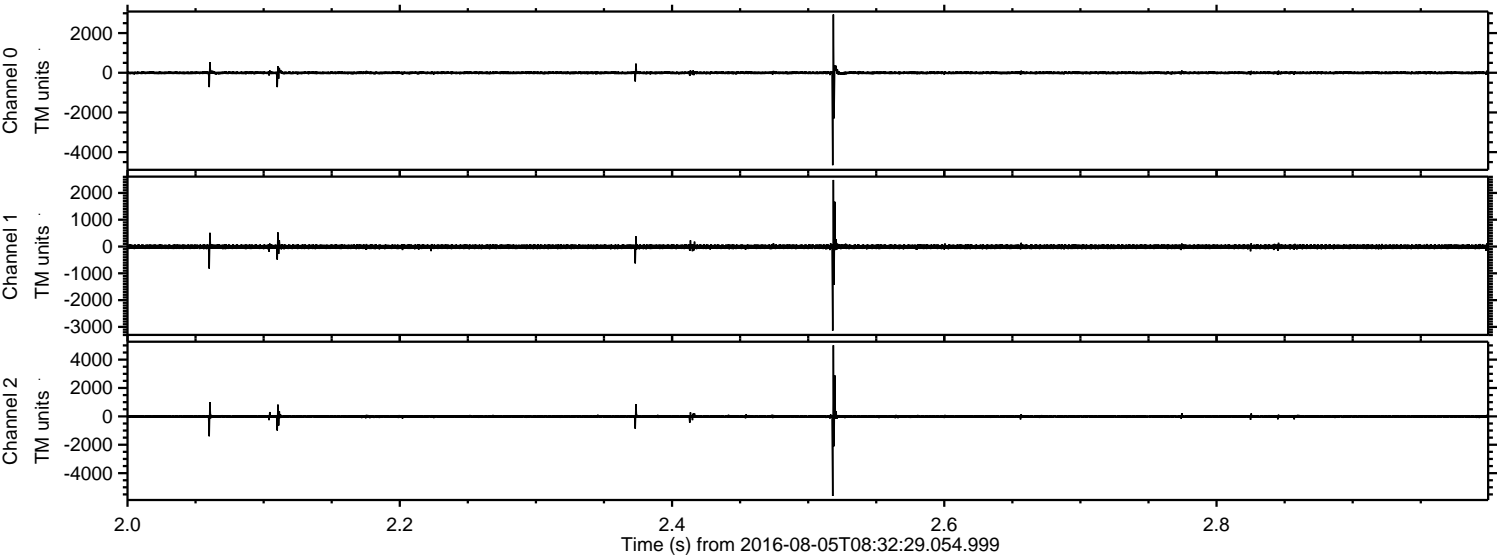

Channel 0
mn: -4657
mx: 2940
 μ : -1.1
 σ : 48.7

Channel 1
mn: -3141
mx: 2485
 μ : -8.8
 σ : 51.4

Channel 2
mn: -5612
mx: 5011
 μ : -9.3
 σ : 66.6

ELMAVAN 3D WAVEFORMS (Measured data sampled at 50 kHz) 51000 packets of 144 samples from 2016-08-05T08:32:29.054.999. Part 102/147

Processed Fri Aug 5 10:40:47 2016 by ELM ver.2012-10-06 from 001__elm20160805_083228__dat00.bin

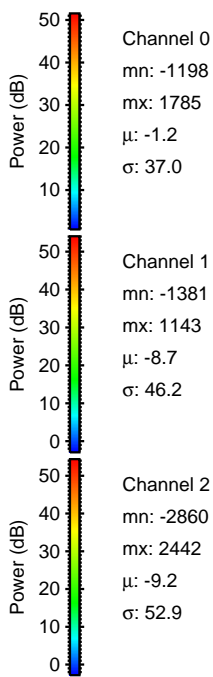
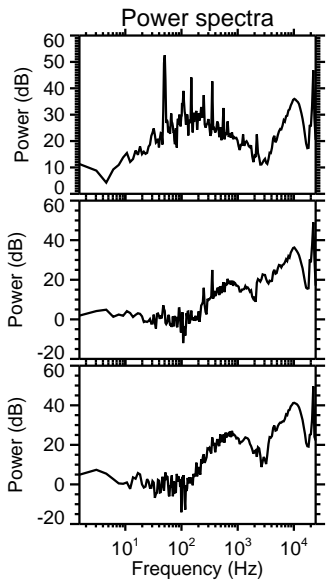
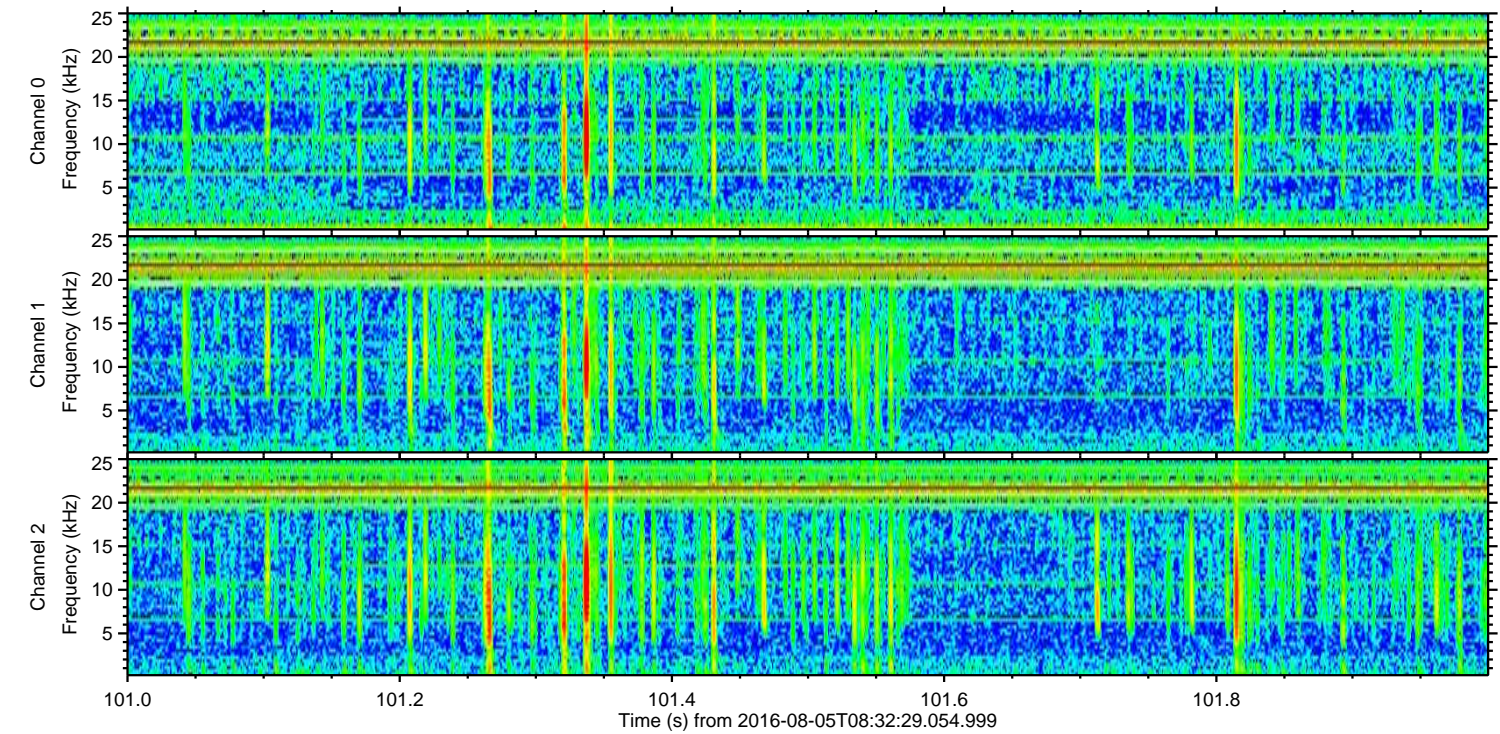
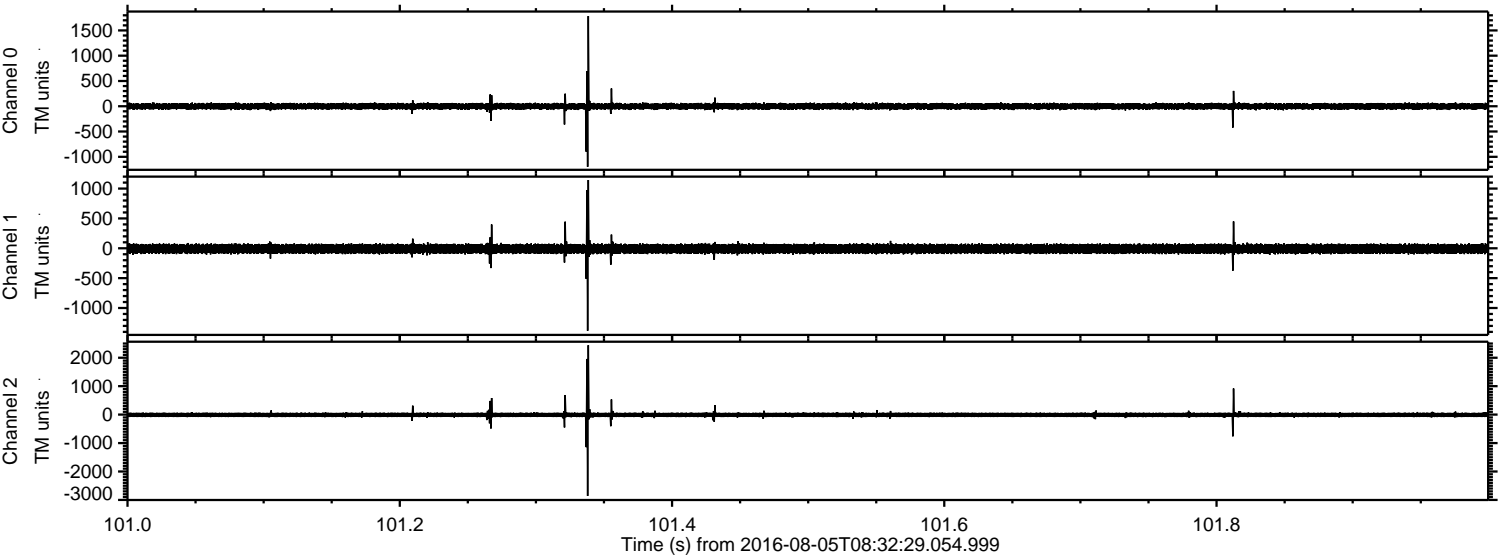

Processed Fri Aug 5 10:40:48 2016 by ELM ver.2012-10-06 from 001__elm20160805_083228__dat00.bin

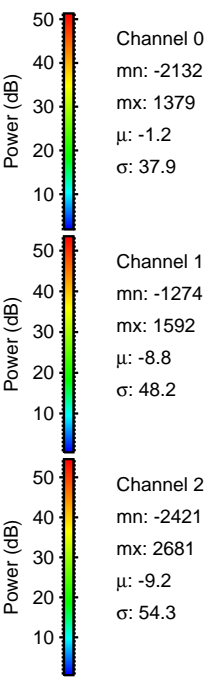
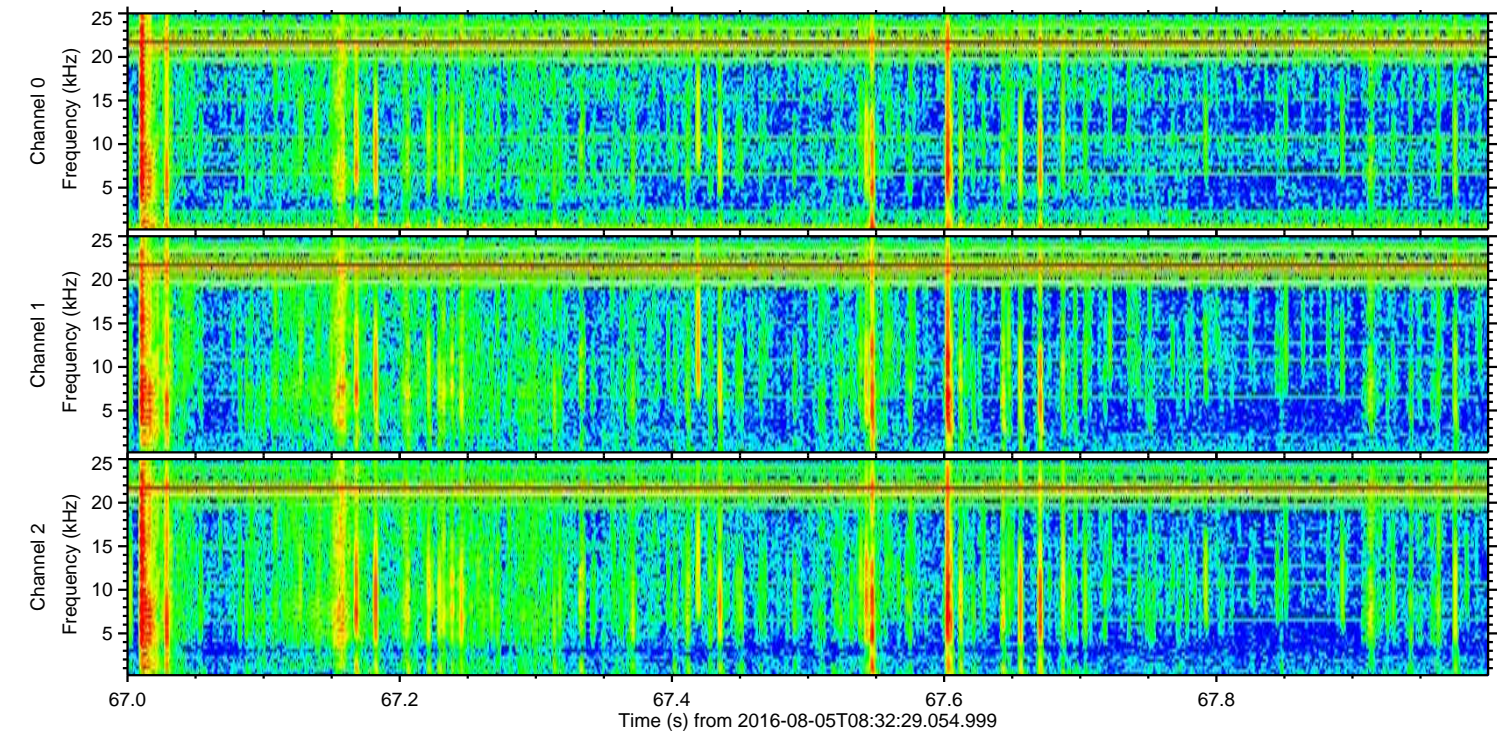
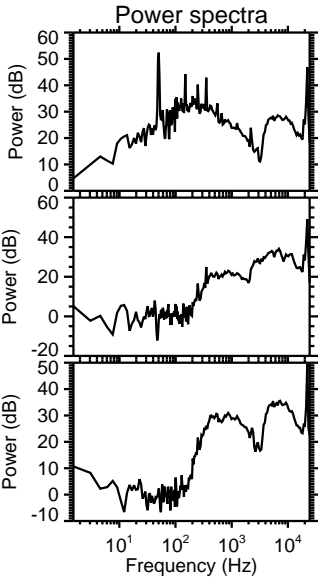
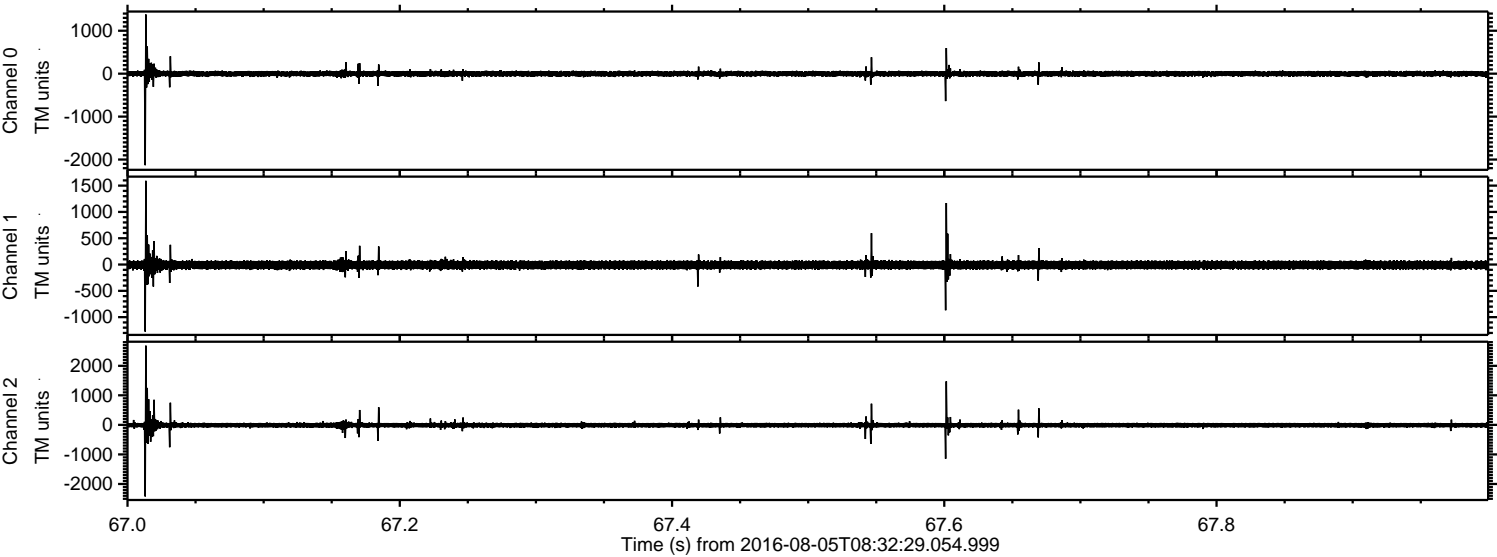

ELMAVAN 3D WAVEFORMS (Measured data sampled at 50 kHz) 51000 packets of 144 samples from 2016-08-05T08:32:29.054.999. Part 75/147

Processed Fri Aug 5 10:40:49 2016 by ELM ver.2012-10-06 from 001__elm20160805_083228__dat00.bin

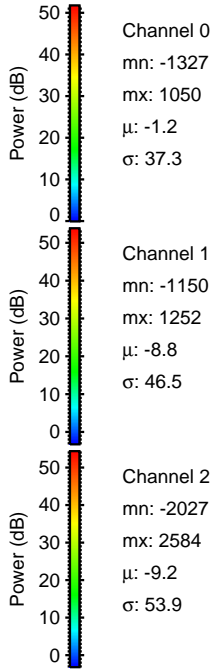
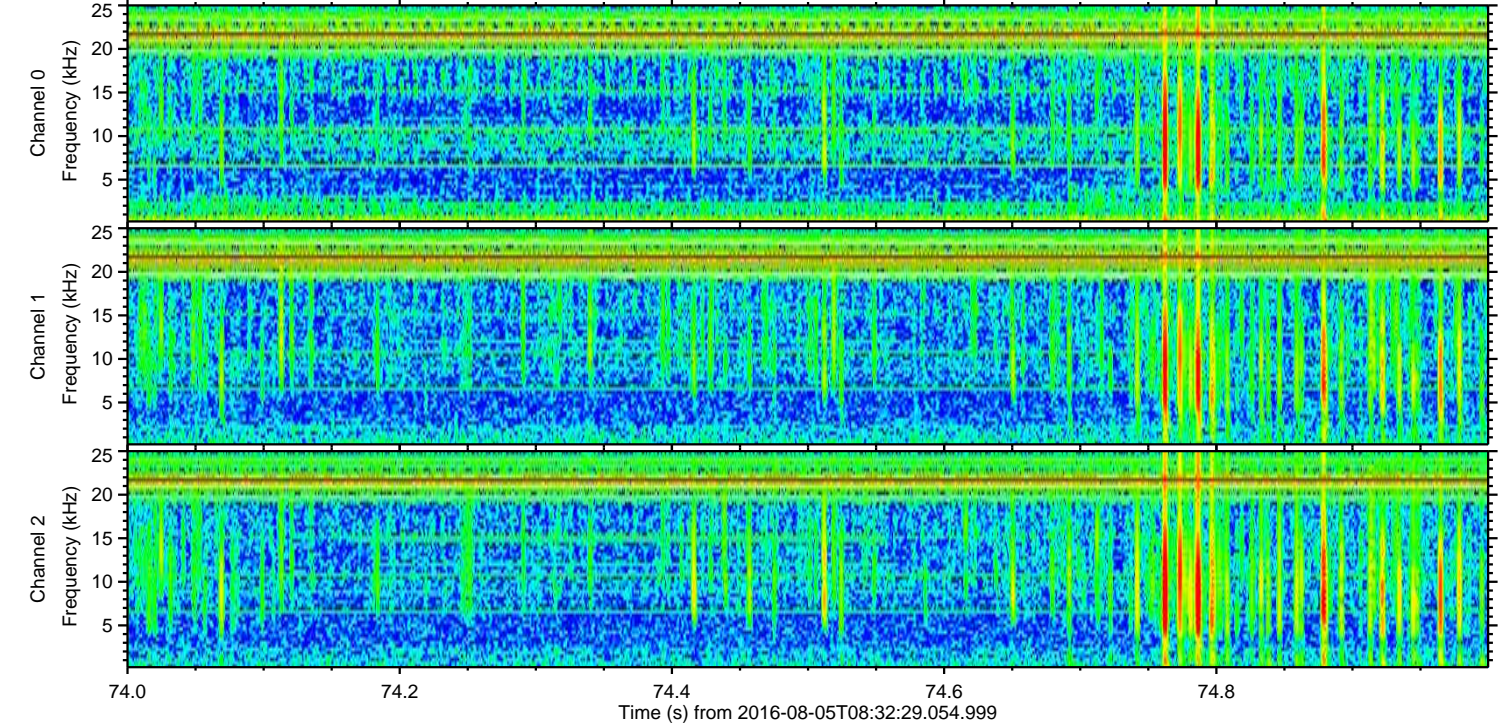
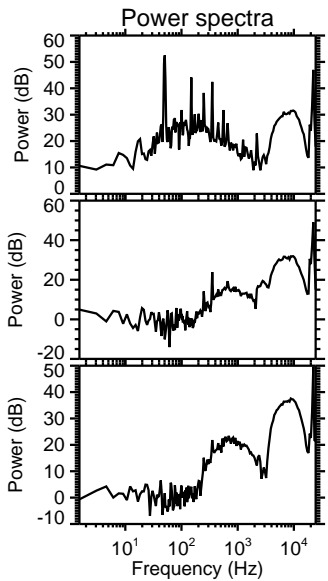
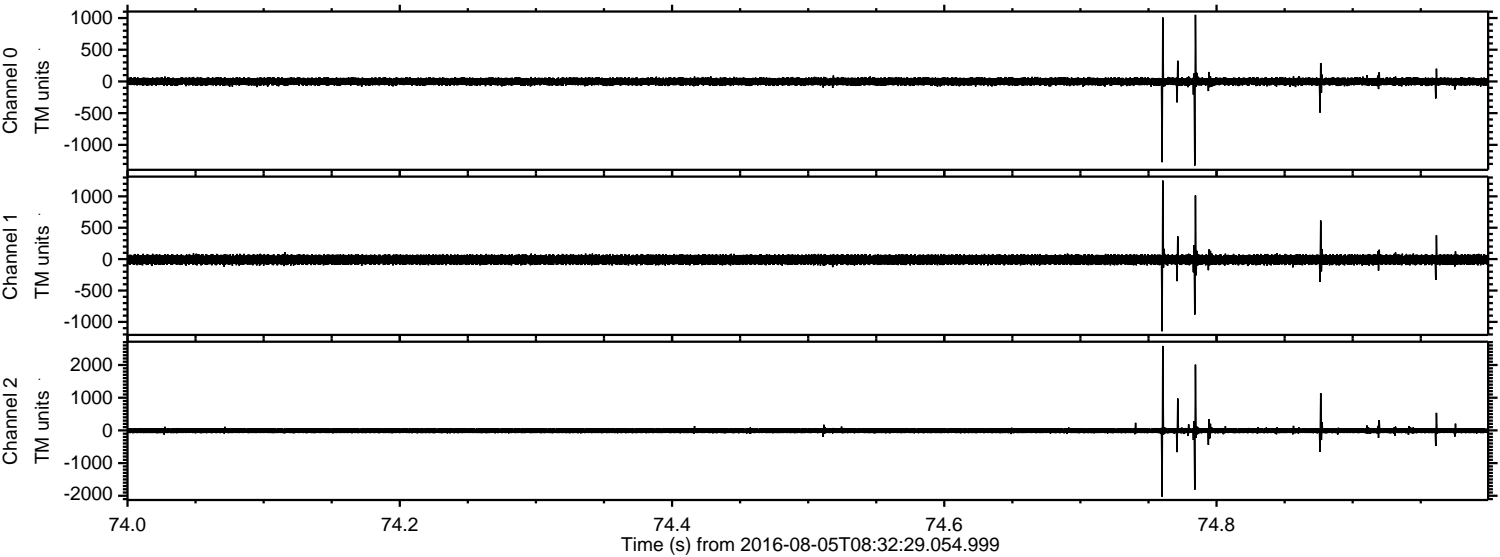

Channel 0
mn: -1327
mx: 1050
 μ : -1.2
 σ : 37.3

Channel 1
mn: -1150
mx: 1252
 μ : -8.8
 σ : 46.5

Channel 2
mn: -2027
mx: 2584
 μ : -9.2
 σ : 53.9

ELMAVAN 3D WAVEFORMS (Measured data sampled at 50 kHz) 51000 packets of 144 samples from 2016-08-05T08:32:29.054.999. Part 135/147

Processed Fri Aug 5 10:40:50 2016 by ELM ver.2012-10-06 from 001__elm20160805_083228__dat00.bin

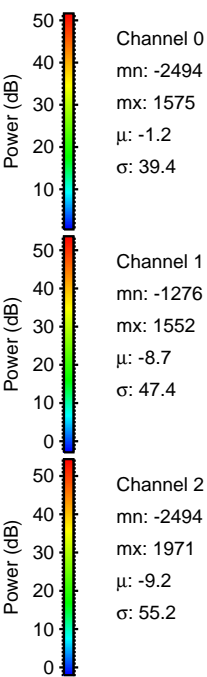
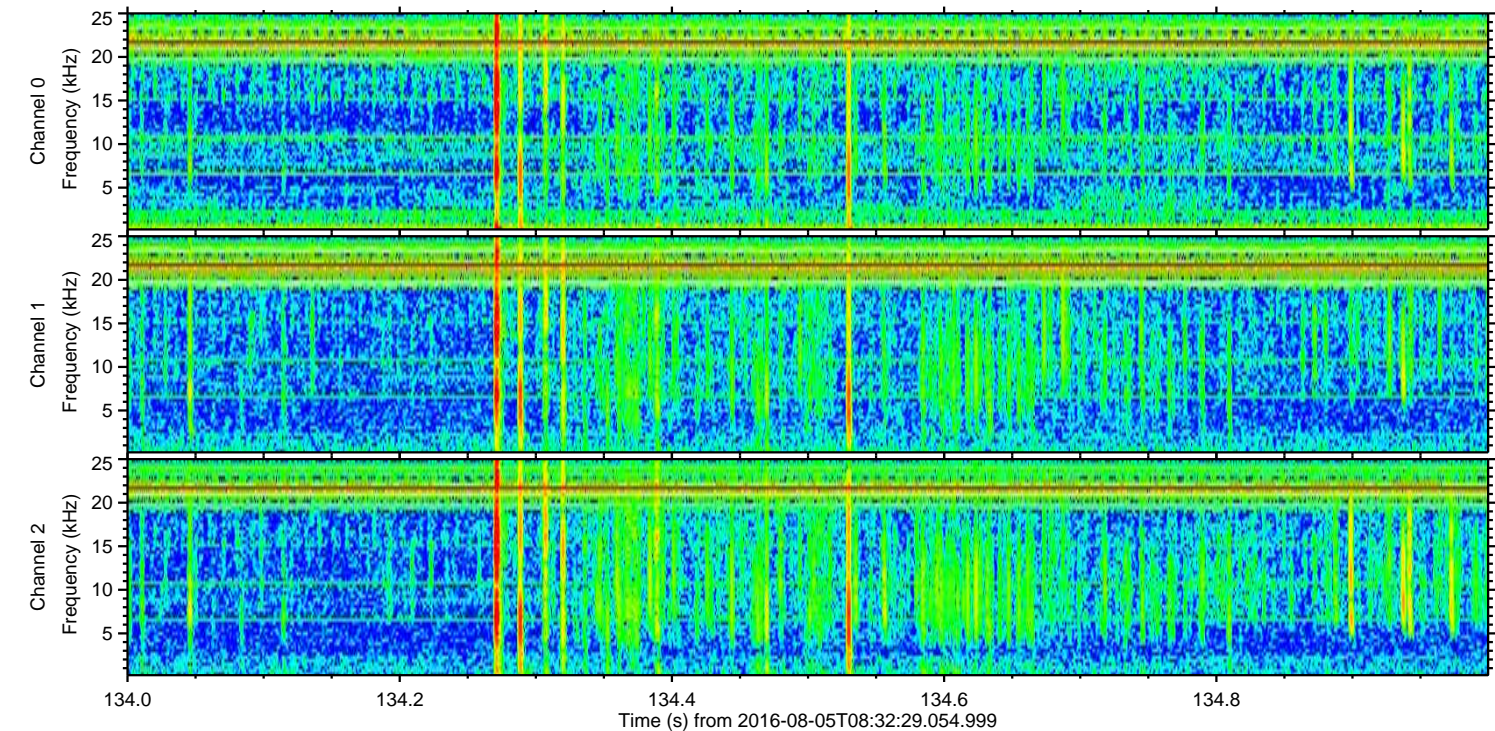
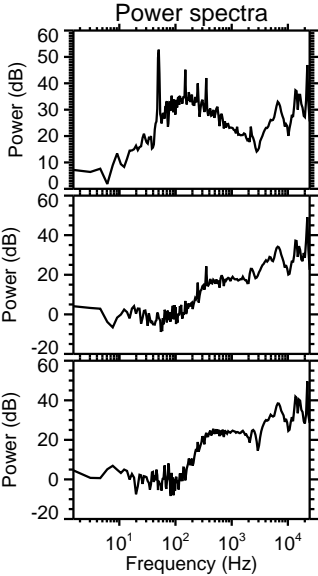
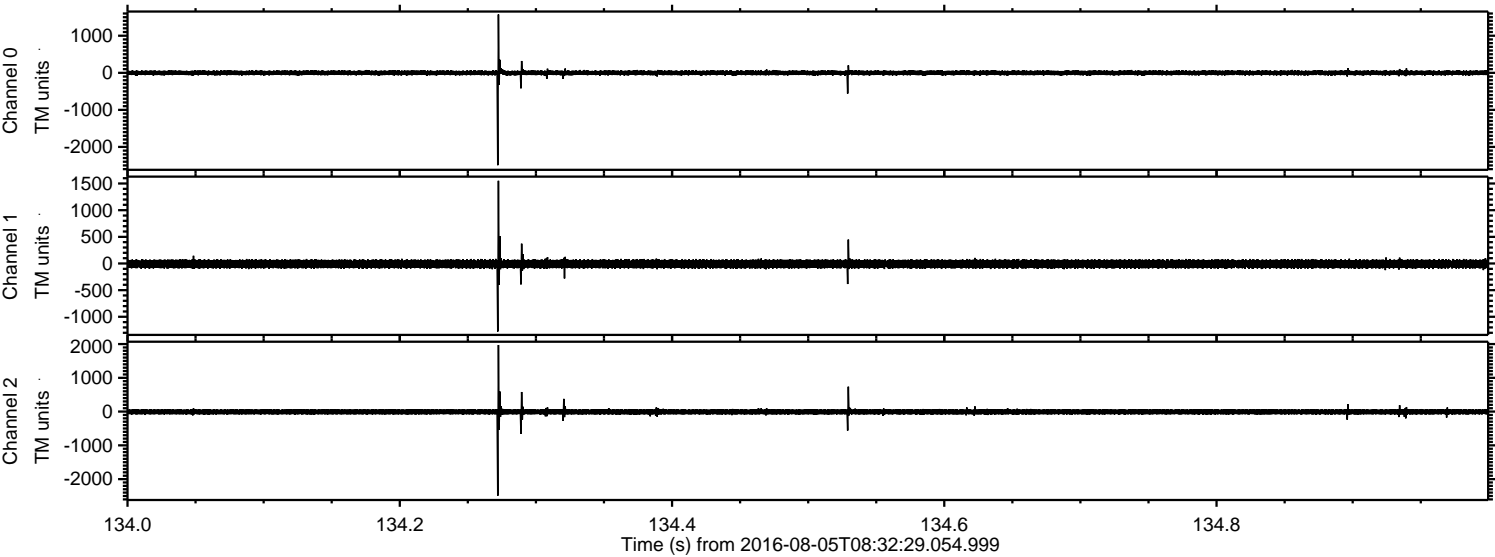

ELMAVAN 3D WAVEFORMS (Measured data sampled at 50 kHz) 51000 packets of 144 samples from 2016-08-05T08:32:29.054.999. Part 140/147

Processed Fri Aug 5 10:40:51 2016 by ELM ver.2012-10-06 from 001__elm20160805_083228__dat00.bin

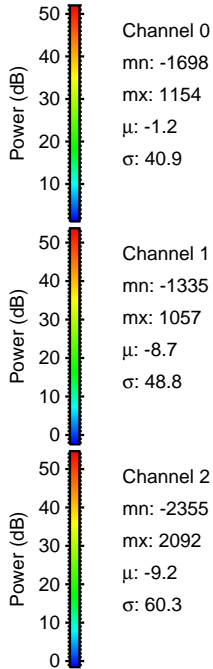
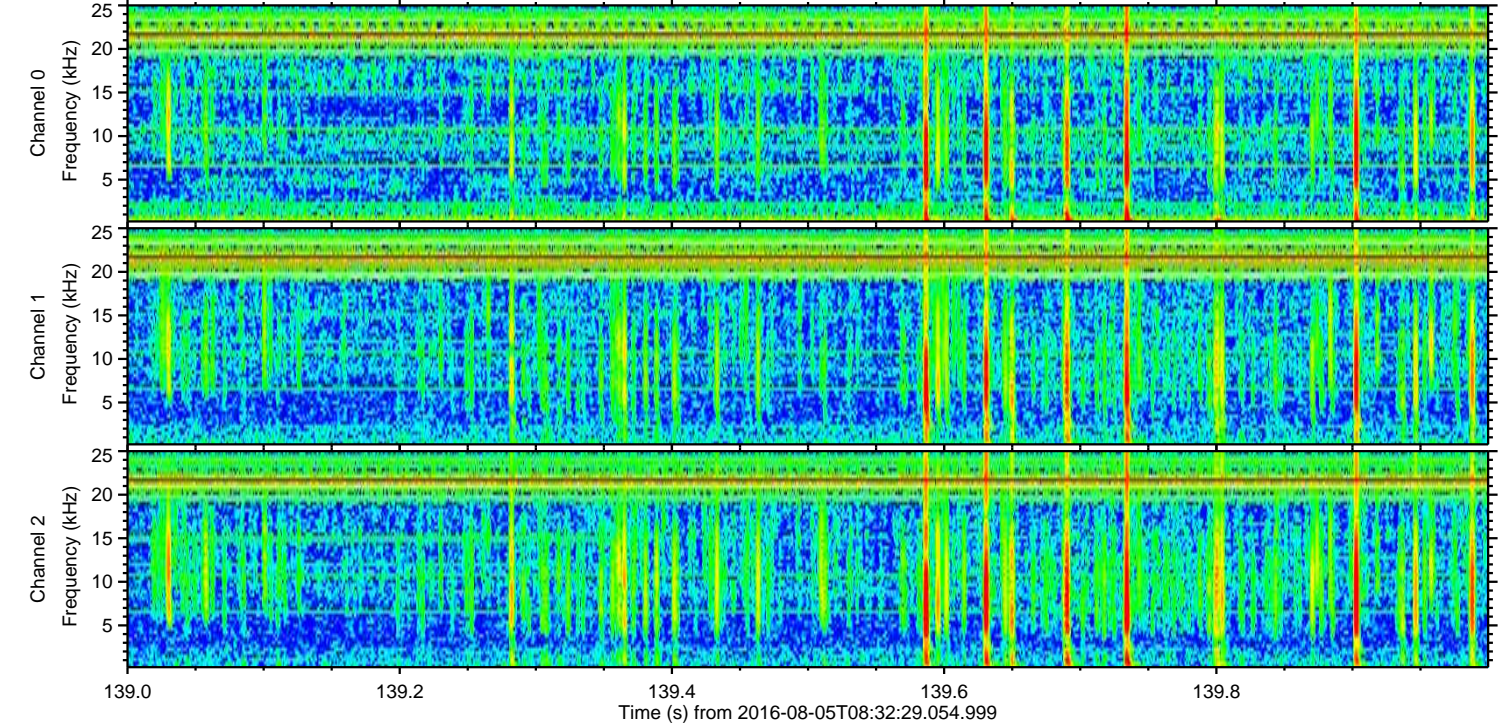
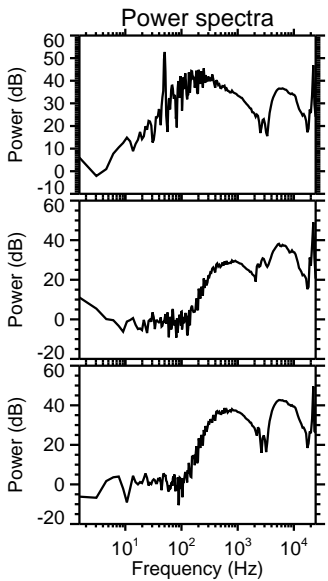
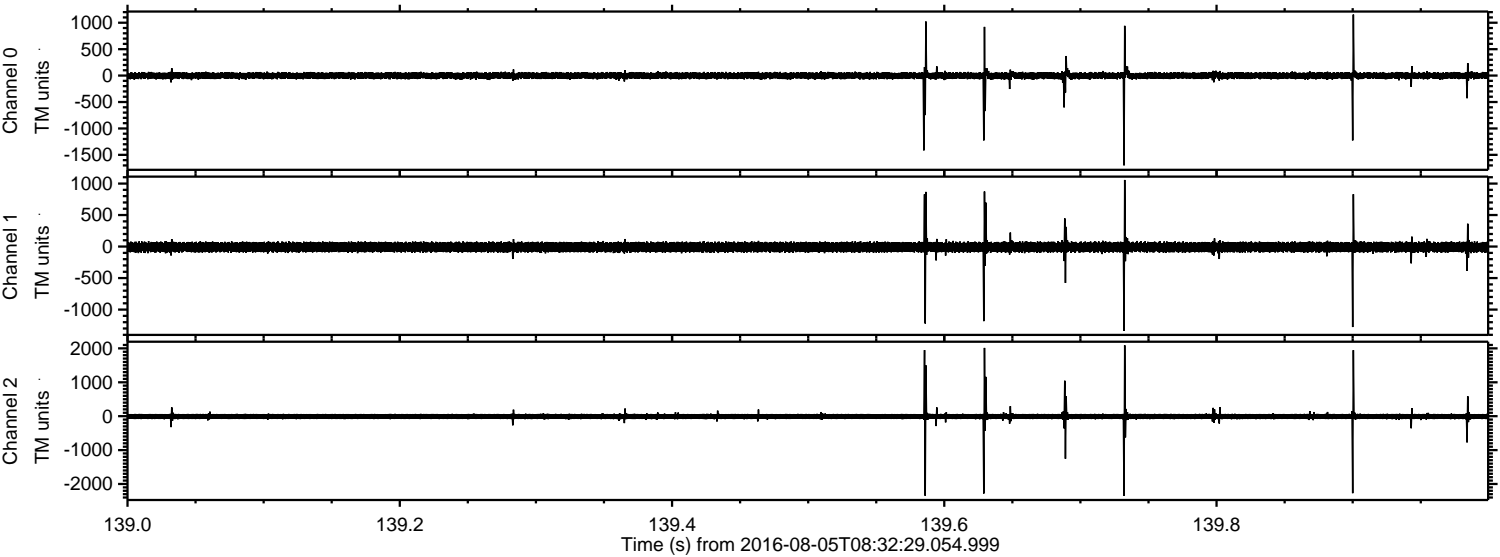

Processed Fri Aug 5 10:40:51 2016 by ELM ver.2012-10-06 from 001__elm20160805_083228__dat00.bin

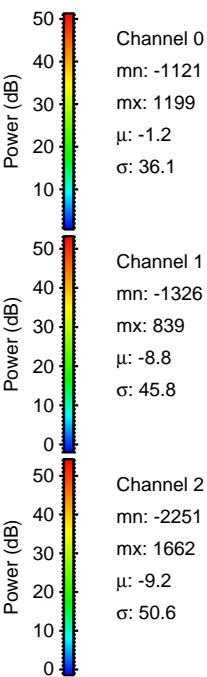
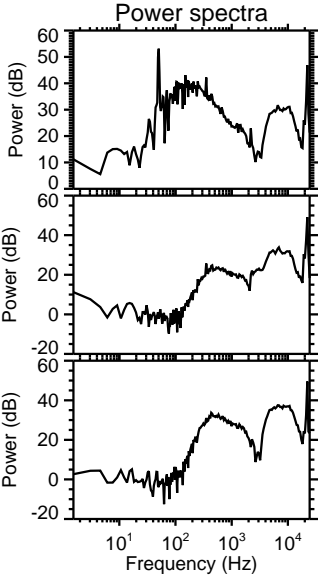
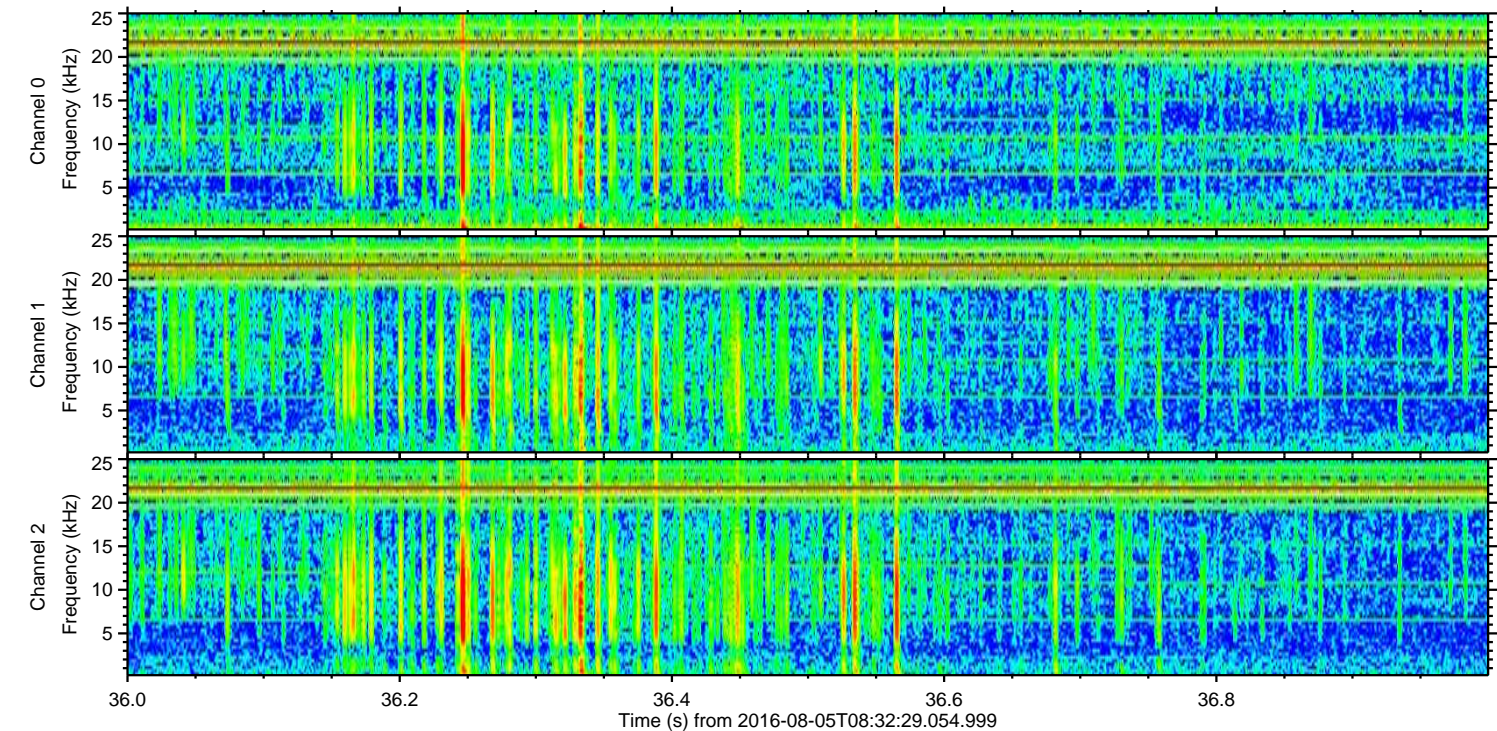
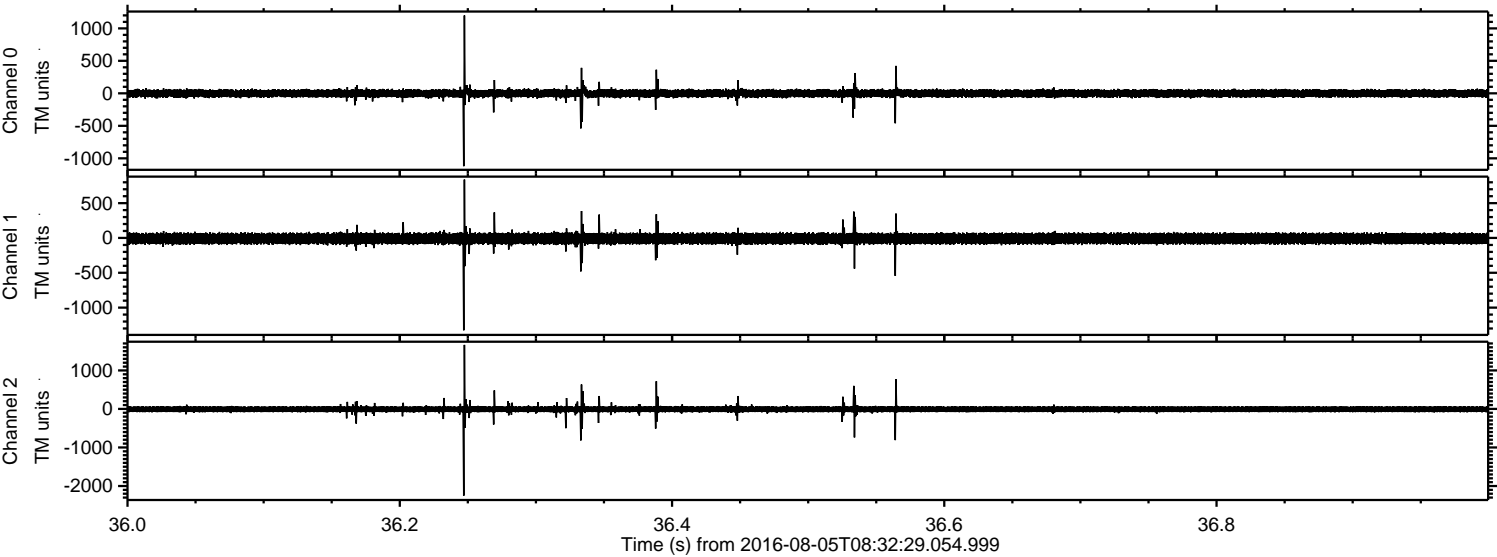

Channel 0
mn: -1121
mx: 1199
 μ : -1.2
 σ : 36.1

Channel 1
mn: -1326
mx: 839
 μ : -8.8
 σ : 45.8

Channel 2
mn: -2251
mx: 1662
 μ : -9.2
 σ : 50.6

Processed Fri Aug 5 10:40:52 2016 by ELM ver.2012-10-06 from 001__elm20160805_083228__dat00.bin

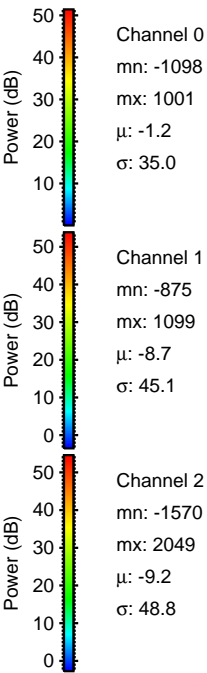
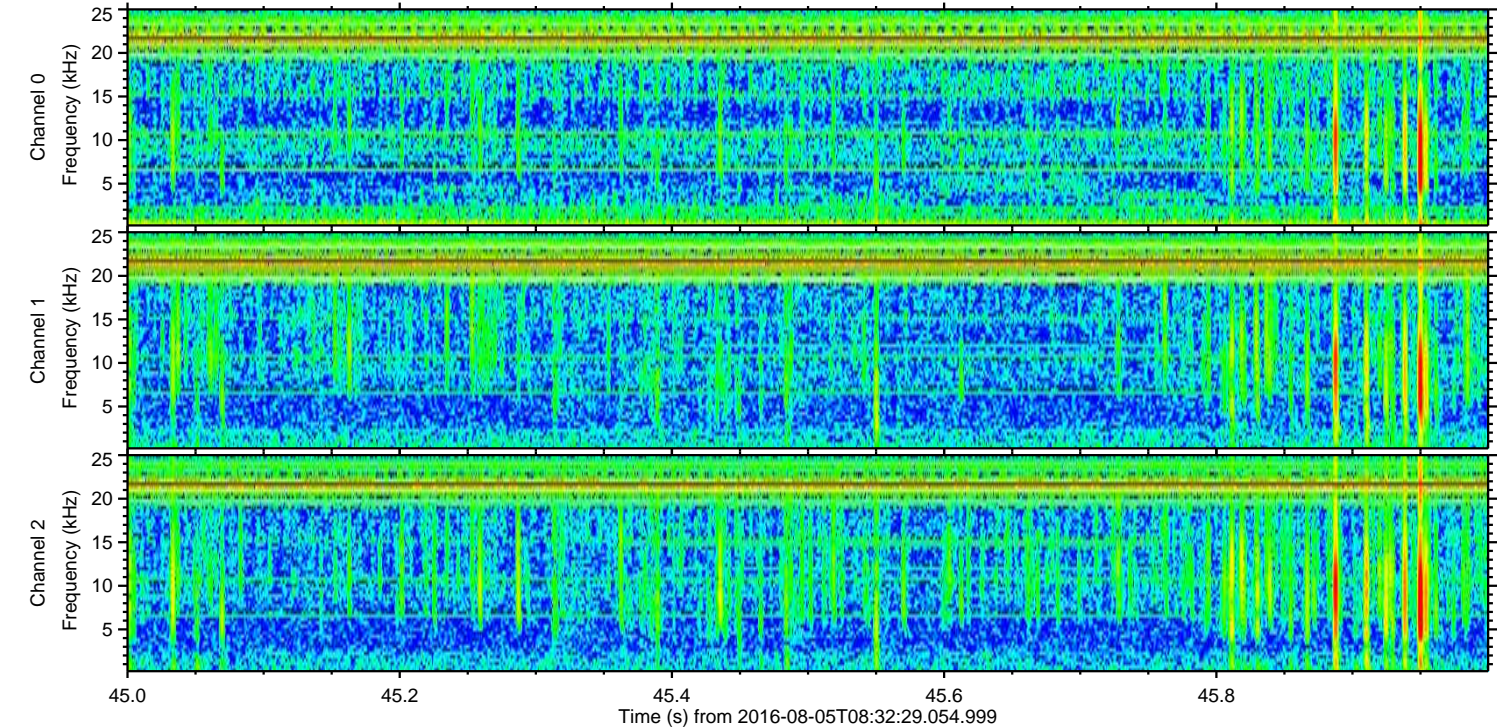
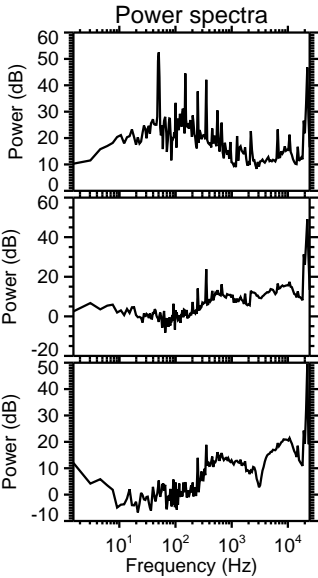
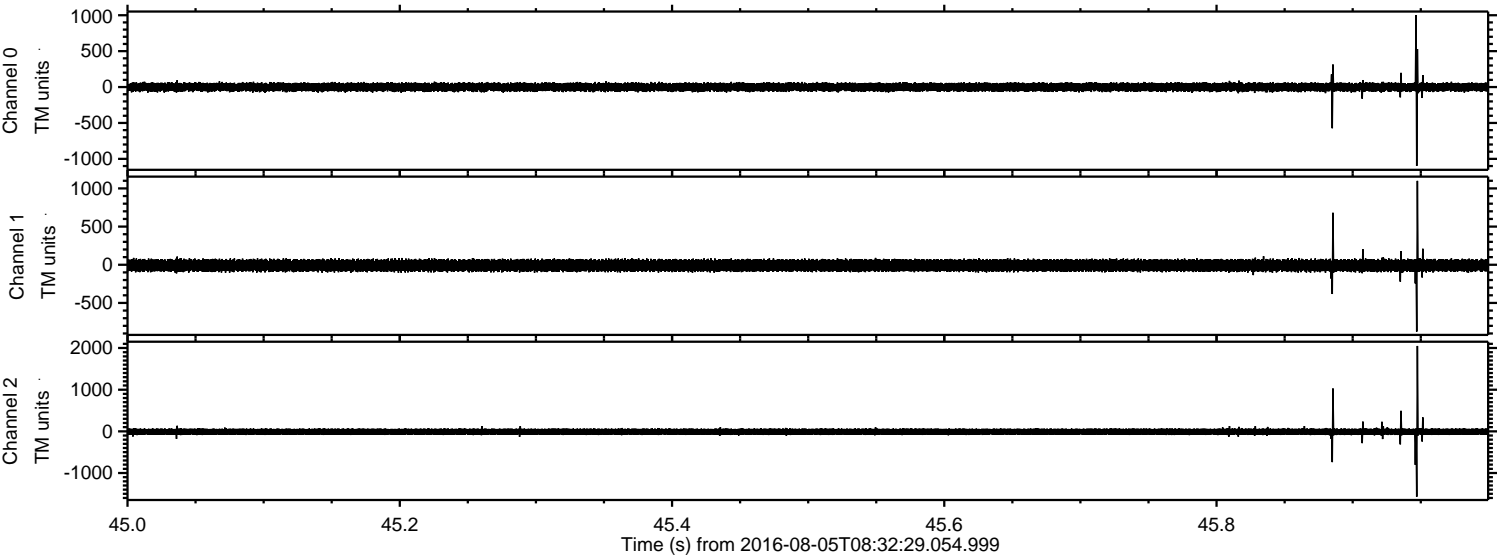

Processed Fri Aug 5 10:40:53 2016 by ELM ver.2012-10-06 from 001__elm20160805_083228__dat00.bin

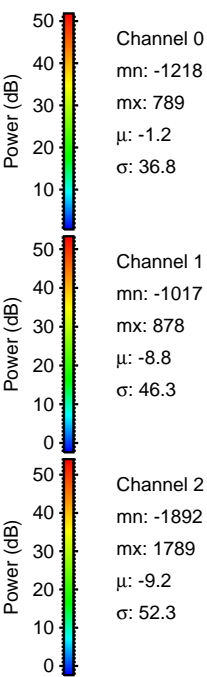
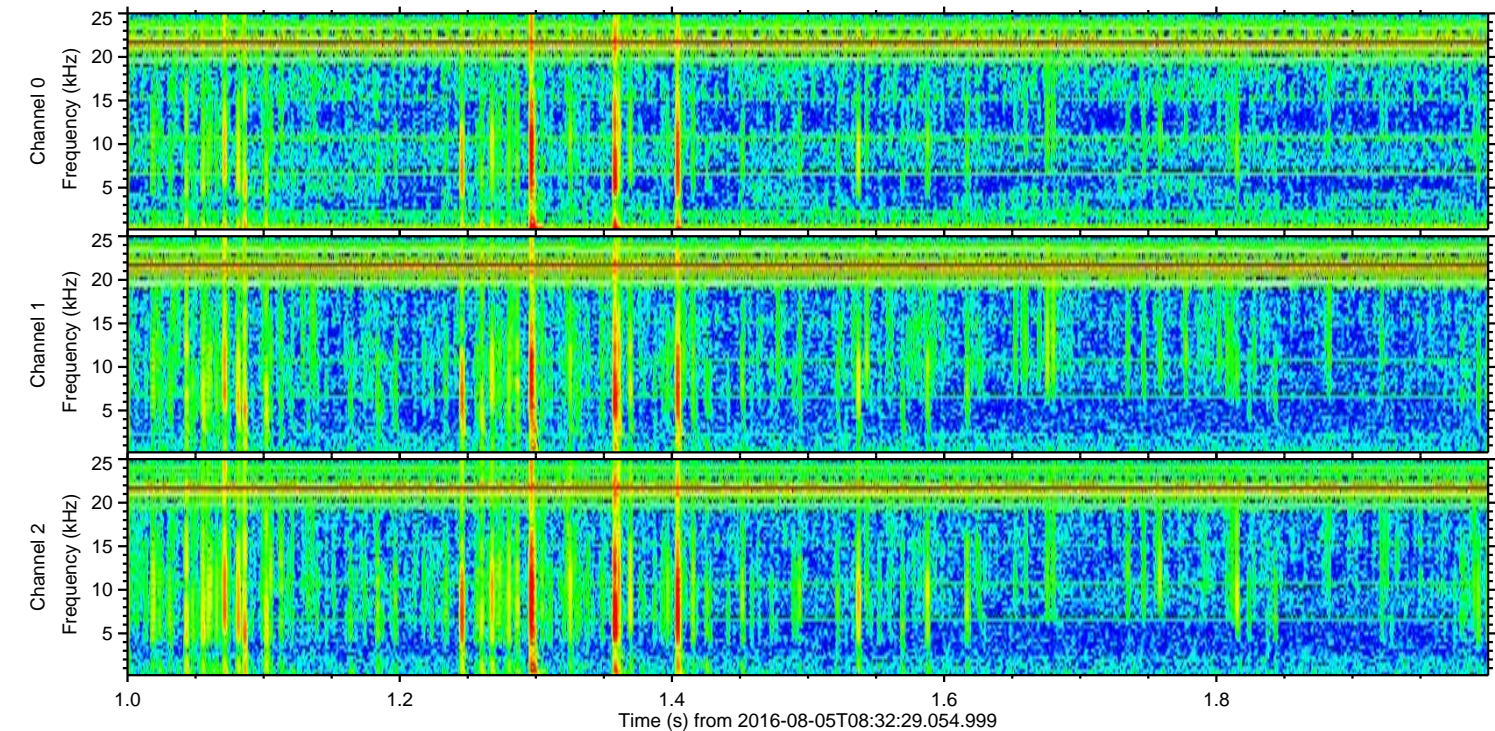
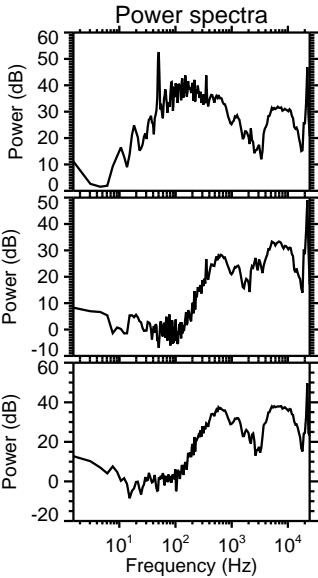
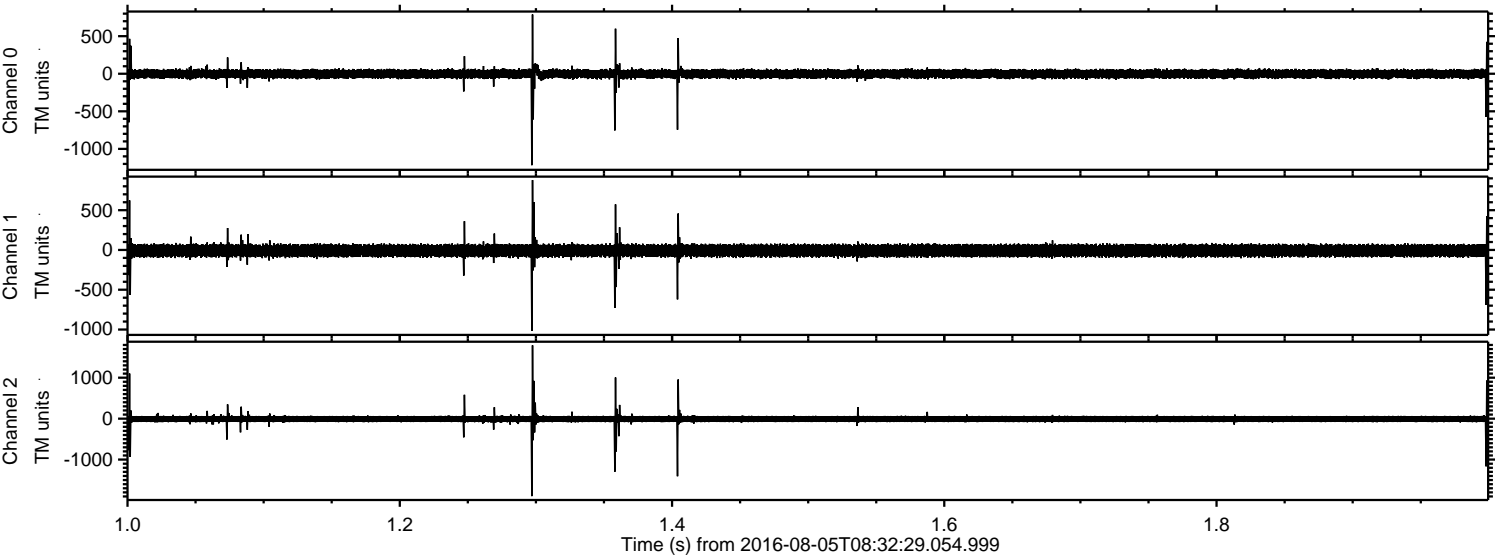

Processed Fri Aug 5 10:40:54 2016 by ELM ver.2012-10-06 from 001__elm20160805_083228__dat00.bin

