

ELMAVAN 3D WAVEFORMS (Measured data sampled at 50 kHz) 51000 packets of 144 samples from 2016-08-05T08:27:28.823.000.

Processed Fri Aug 5 10:35:20 2016 by ELM ver.2012-10-06 from 001__elm20160805_082727__dat00.bin

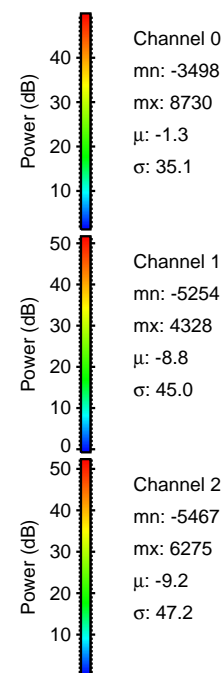

Processed Fri Aug 5 10:35:34 2016 by ELM ver.2012-10-06 from 001__elm20160805_082727__dat00.bin

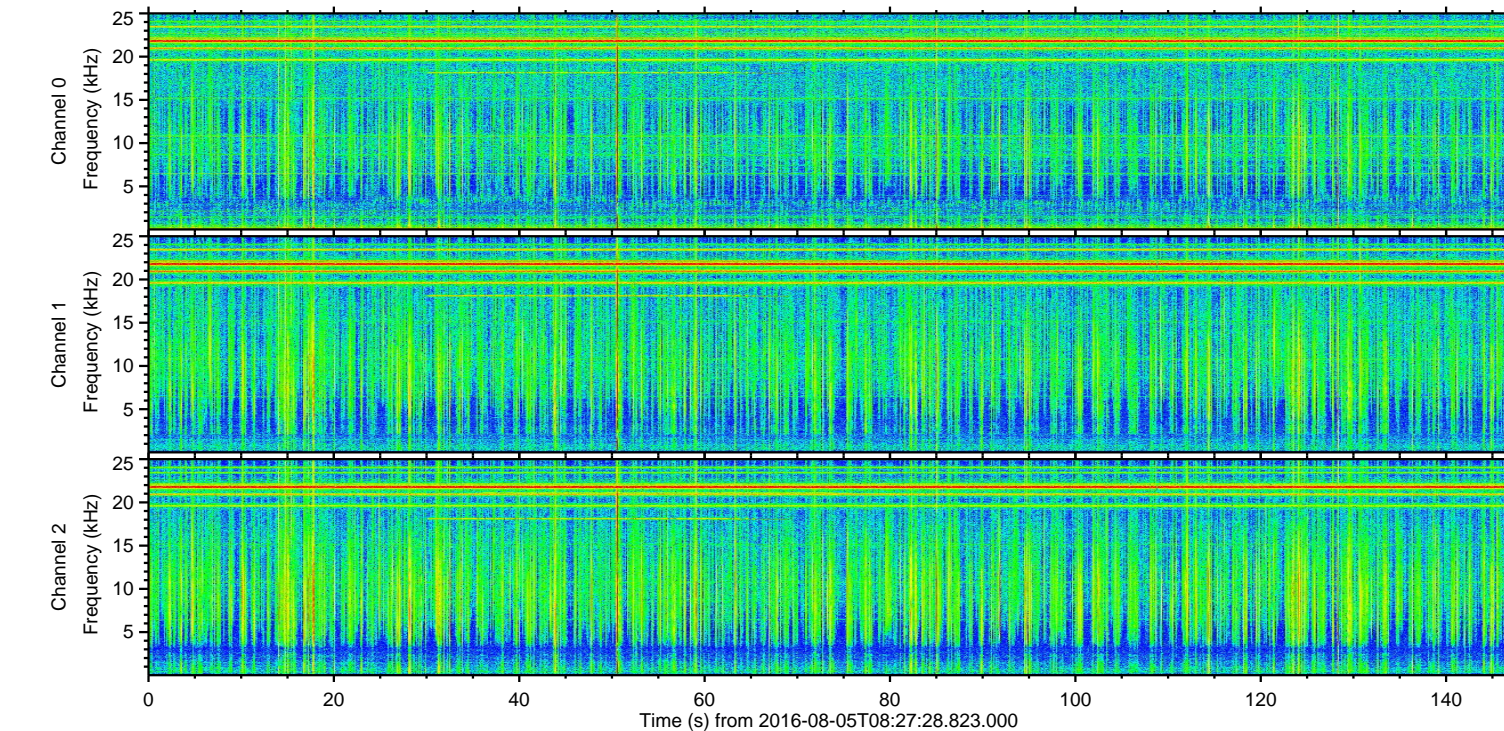
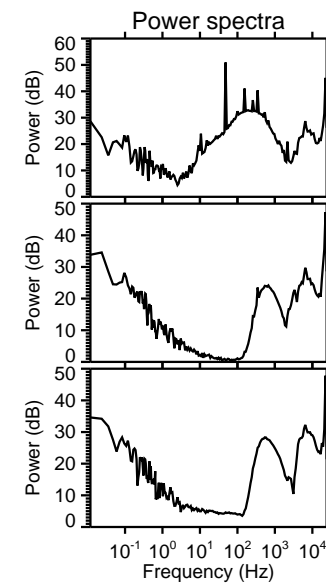
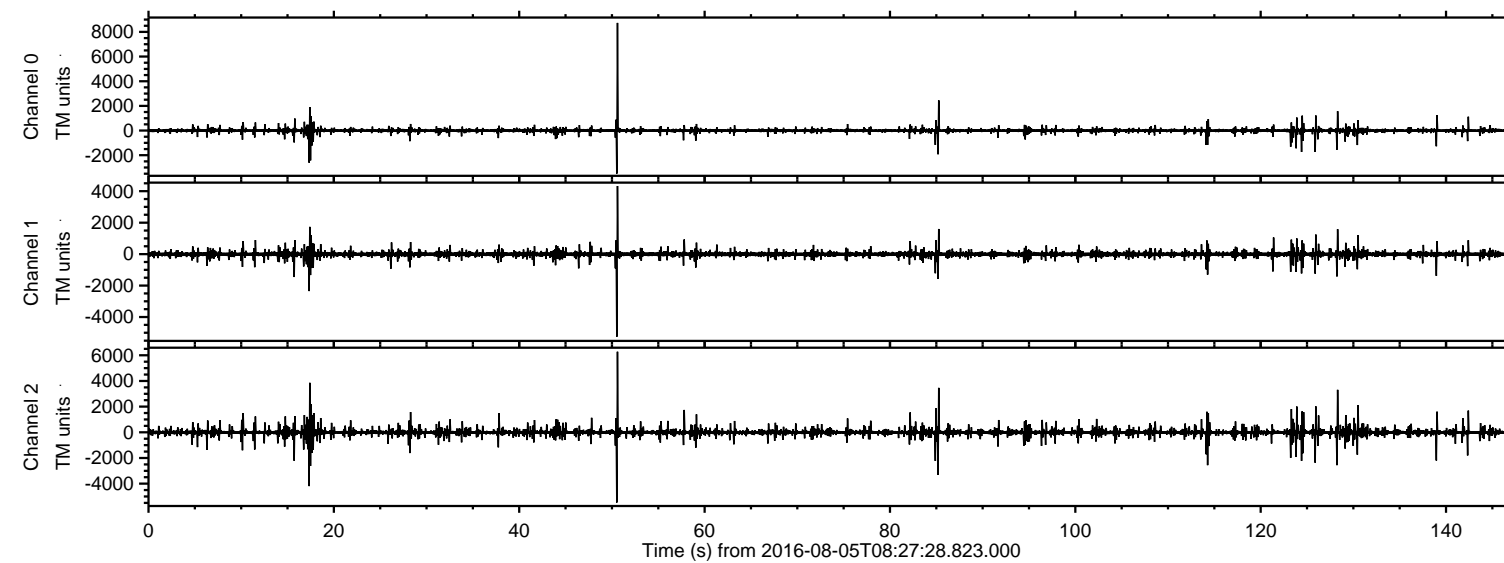
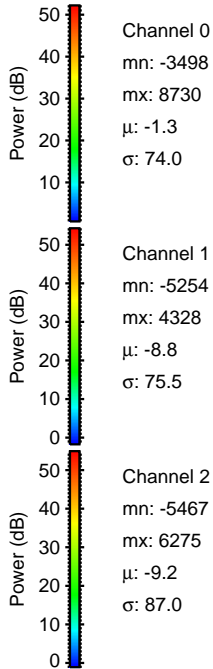
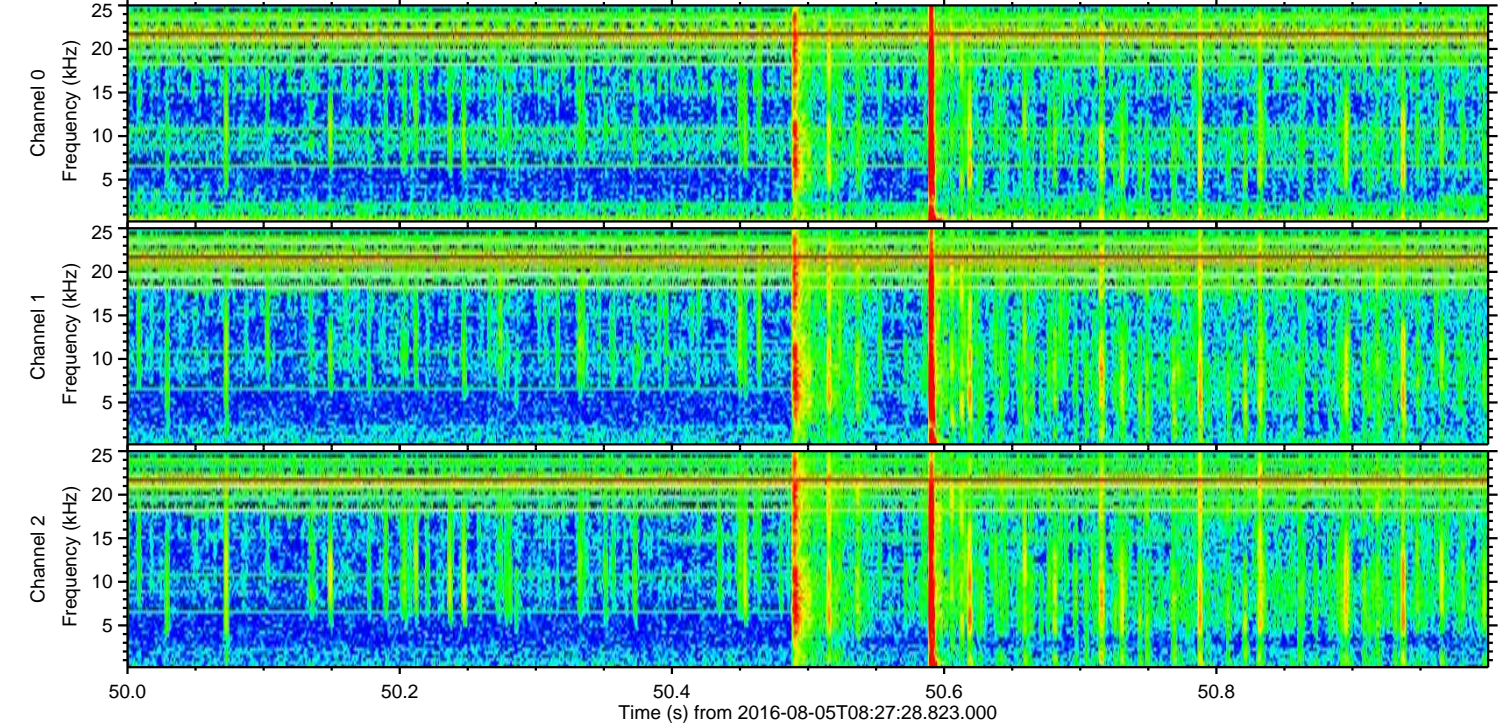
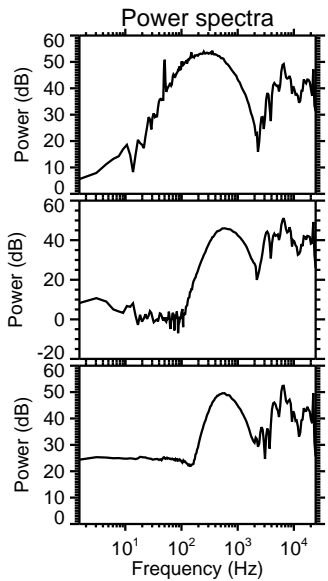
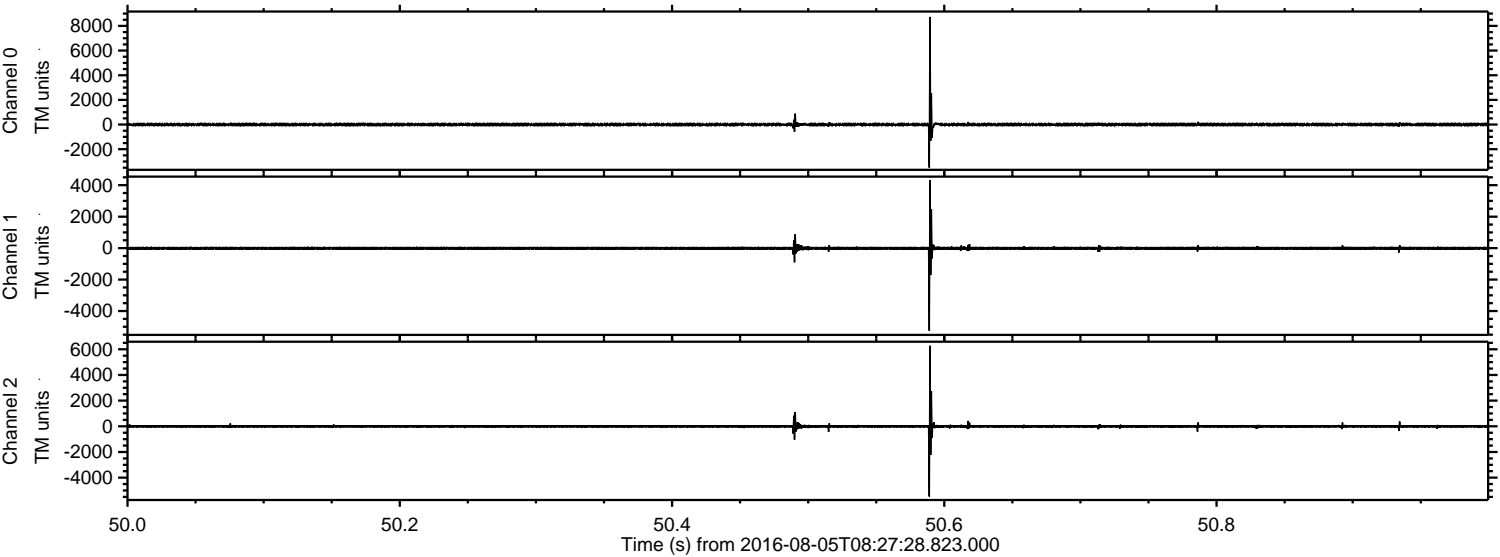

Processed Fri Aug 5 10:35:35 2016 by ELM ver.2012-10-06 from 001__elm20160805_082727__dat00.bin

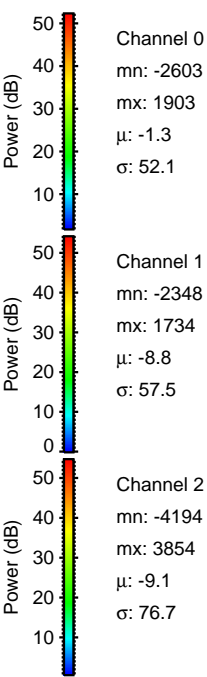
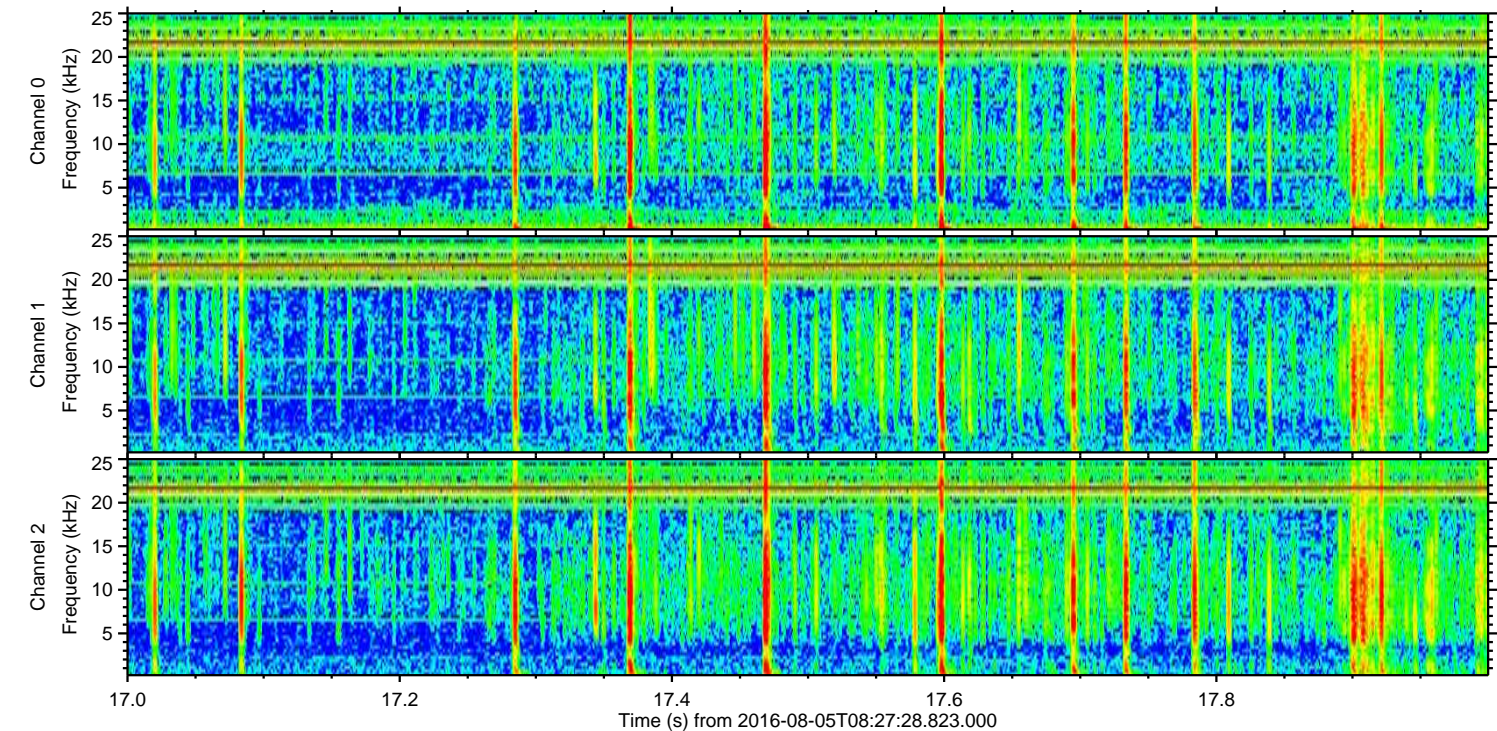
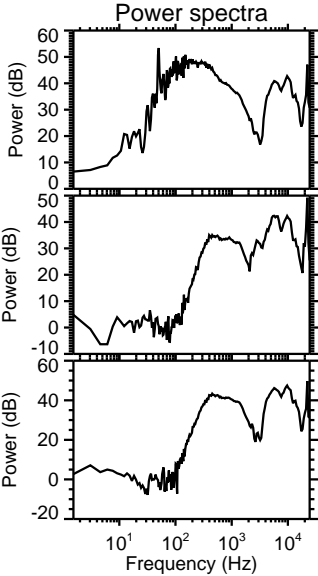
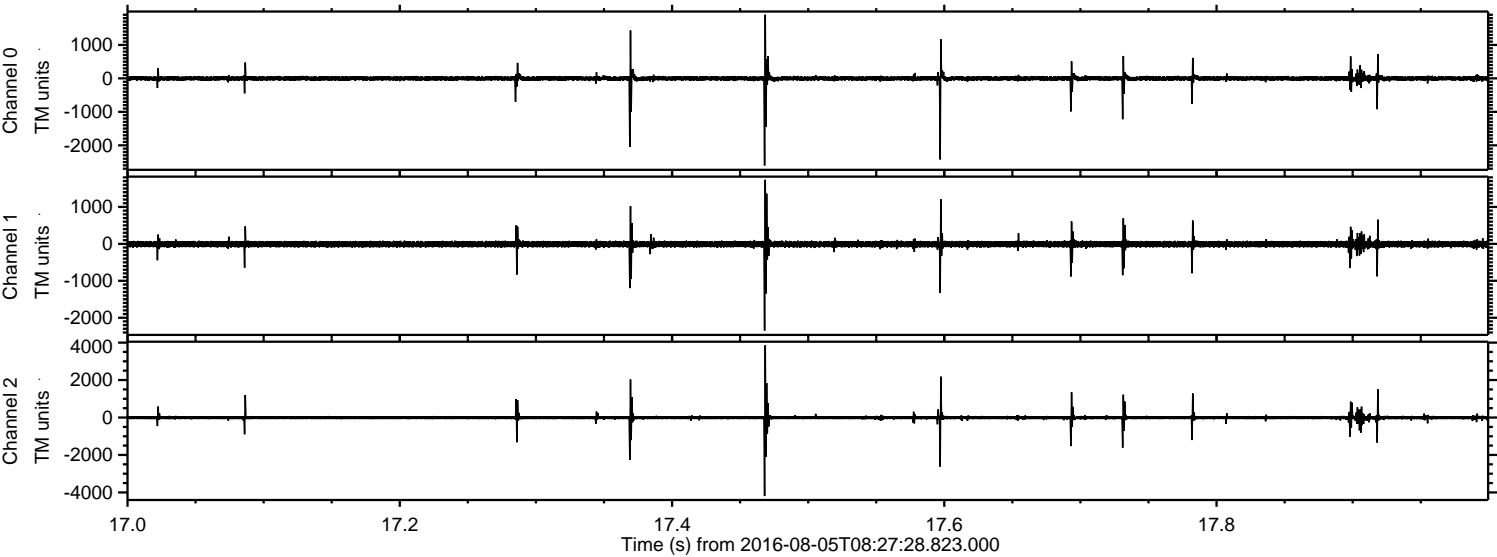

Processed Fri Aug 5 10:35:36 2016 by ELM ver.2012-10-06 from 001__elm20160805_082727__dat00.bin

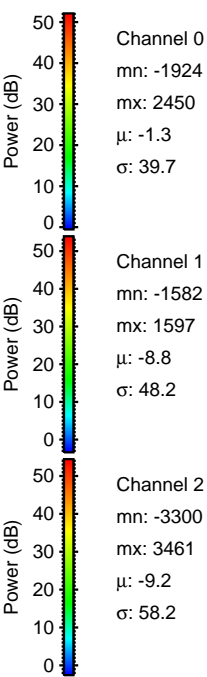
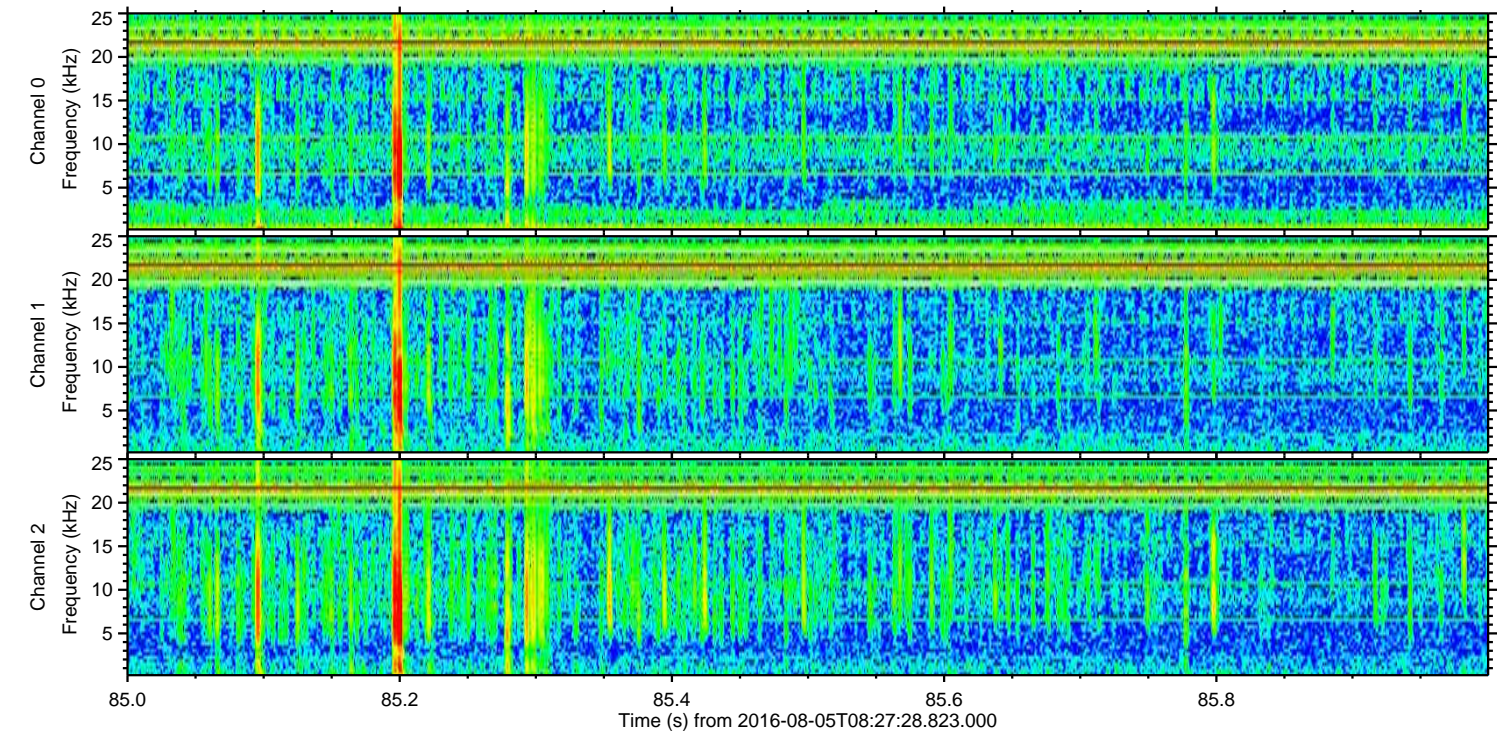
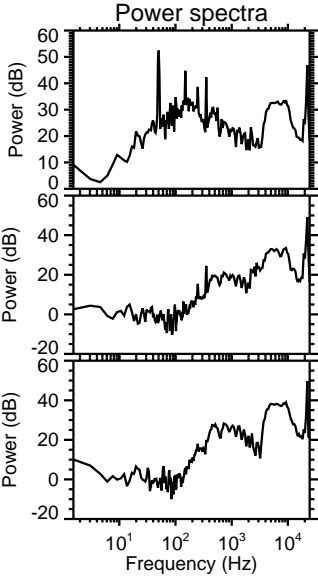
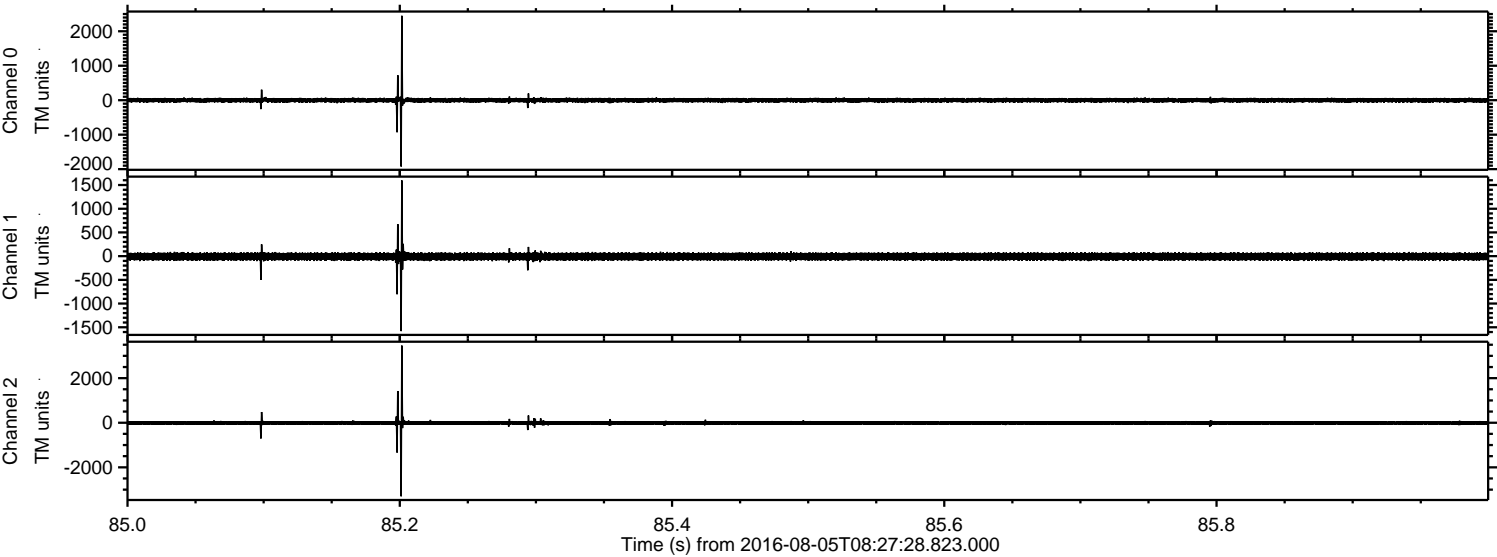

Processed Fri Aug 5 10:35:37 2016 by ELM ver.2012-10-06 from 001__elm20160805_082727__dat00.bin

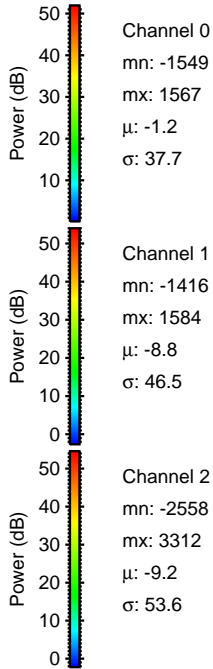
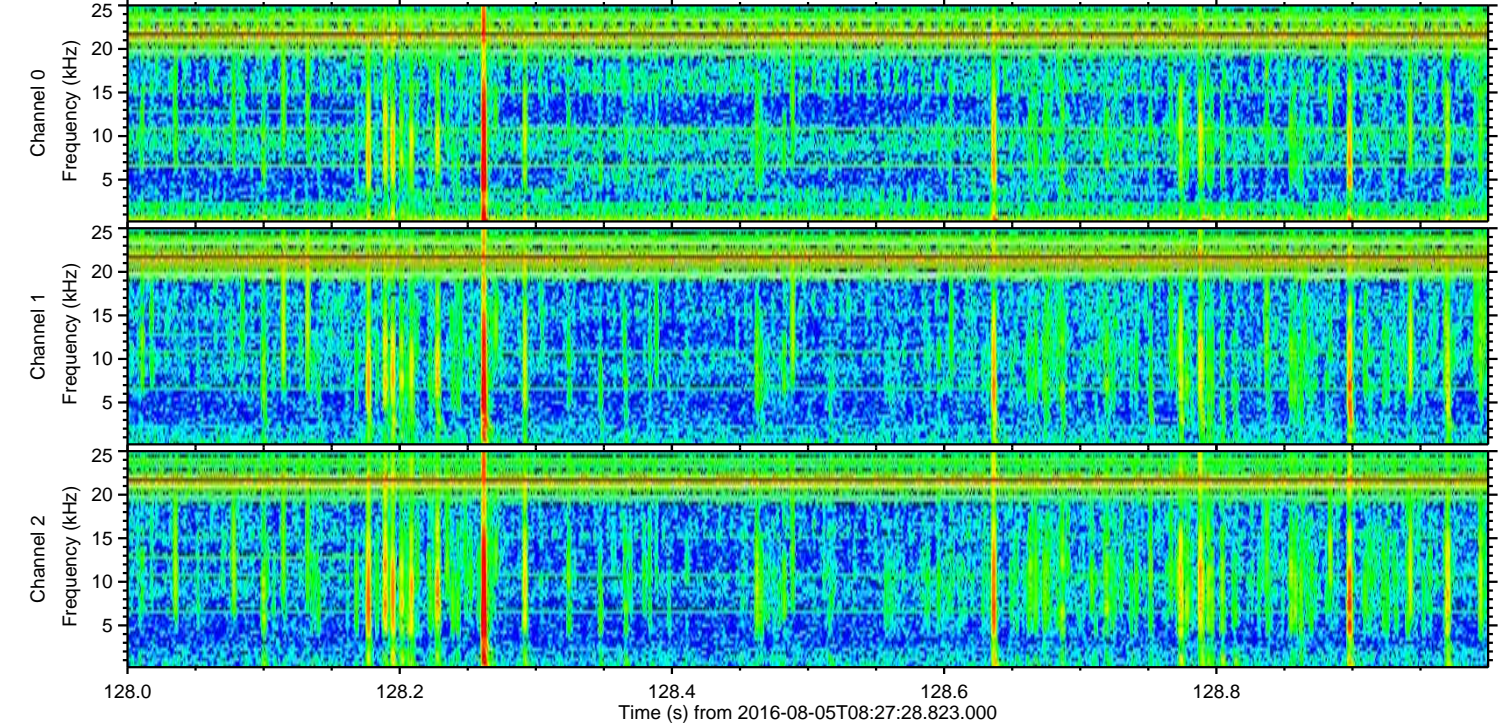
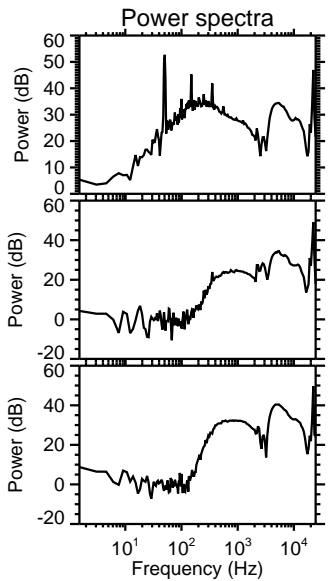
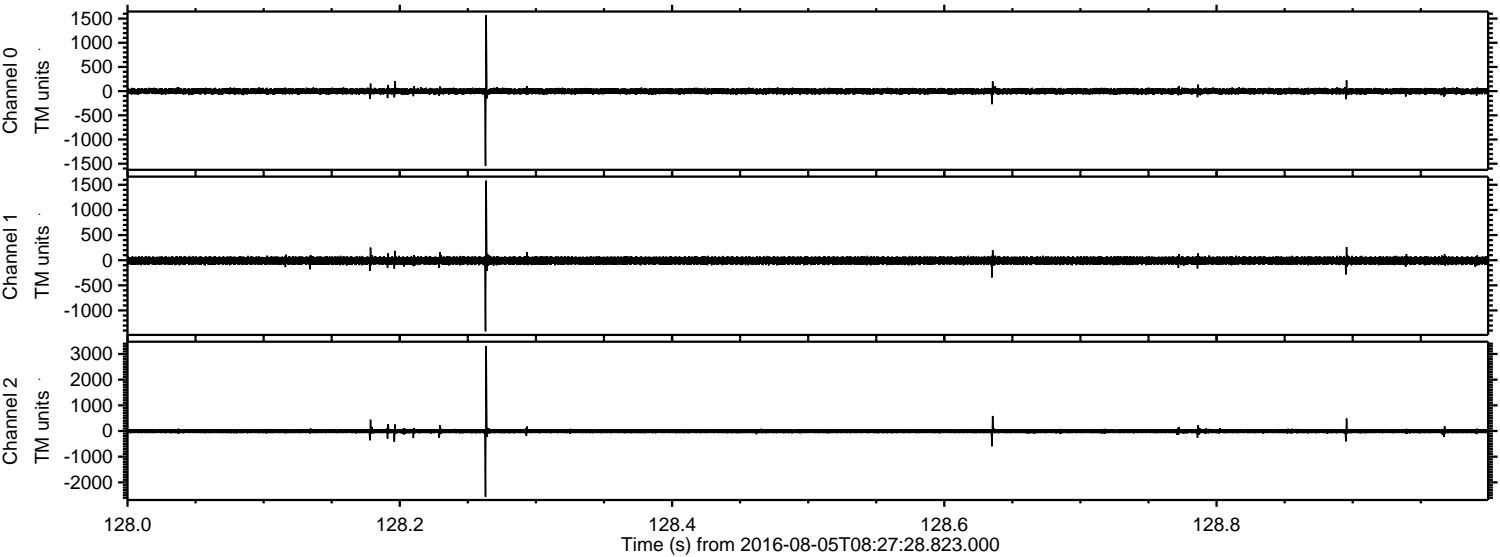

ELMAVAN 3D WAVEFORMS (Measured data sampled at 50 kHz) 51000 packets of 144 samples from 2016-08-05T08:27:28.823.000. Part 115/147

Processed Fri Aug 5 10:35:38 2016 by ELM ver.2012-10-06 from 001__elm20160805_082727__dat00.bin

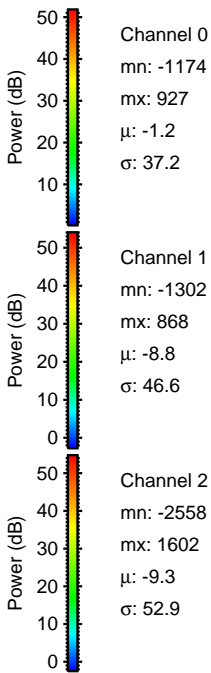
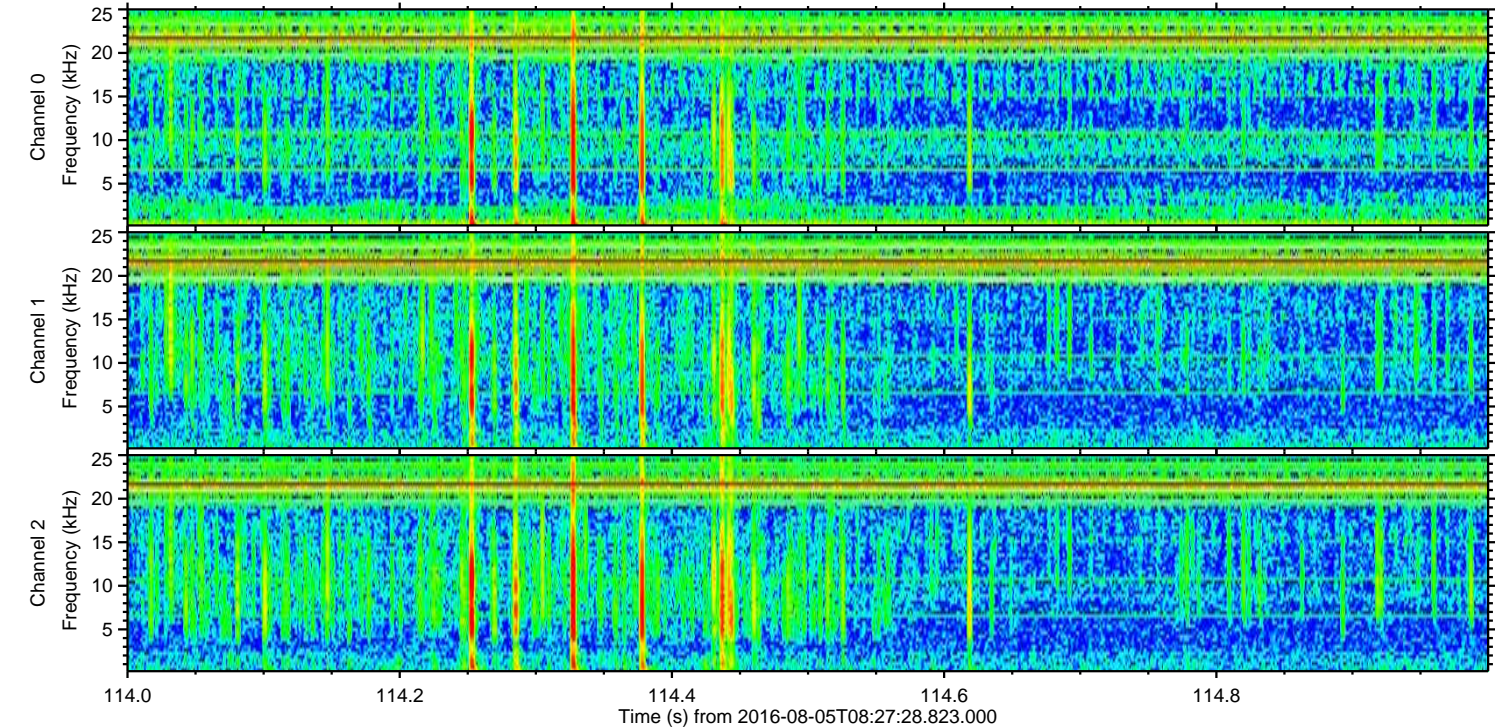
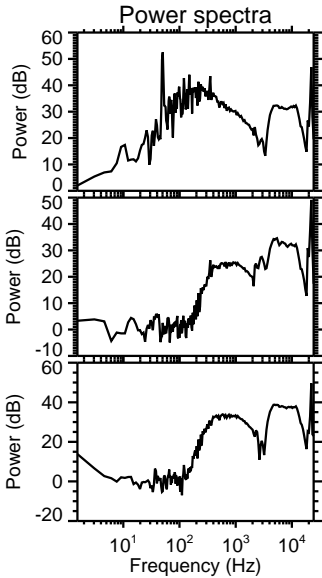
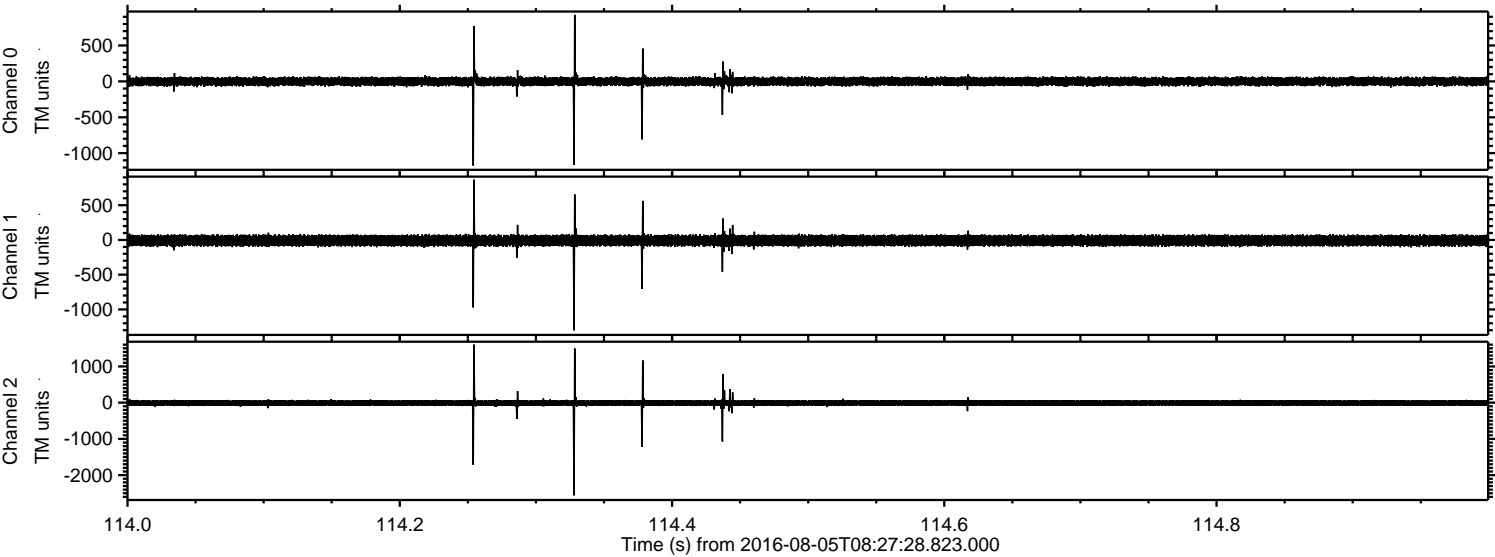

ELMAVAN 3D WAVEFORMS (Measured data sampled at 50 kHz) 51000 packets of 144 samples from 2016-08-05T08:27:28.823.000. Part 126/147

Processed Fri Aug 5 10:35:39 2016 by ELM ver.2012-10-06 from 001__elm20160805_082727__dat00.bin

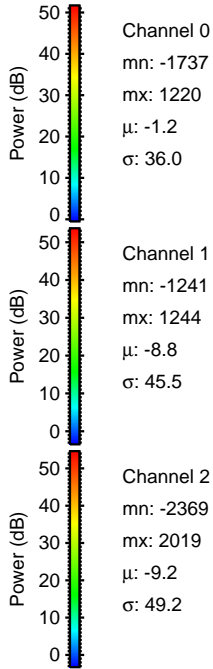
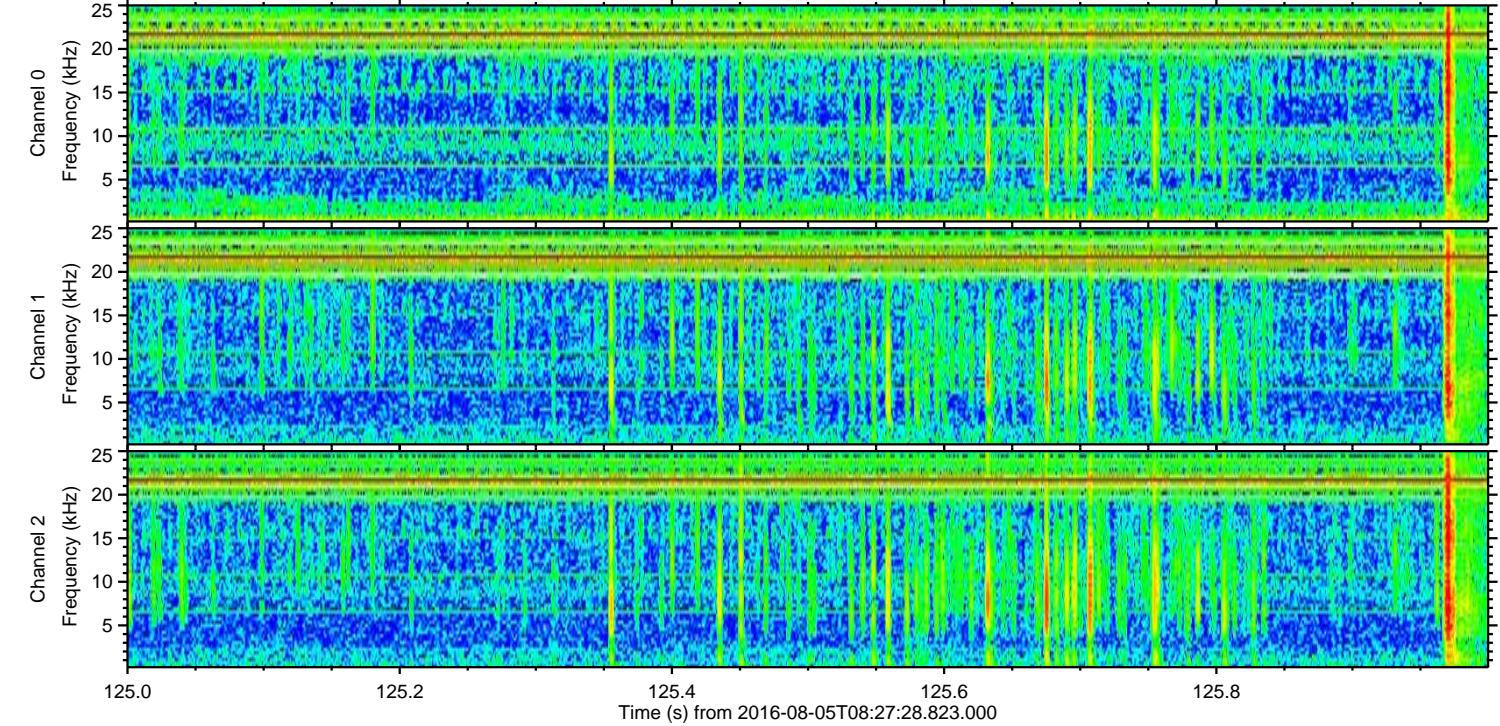
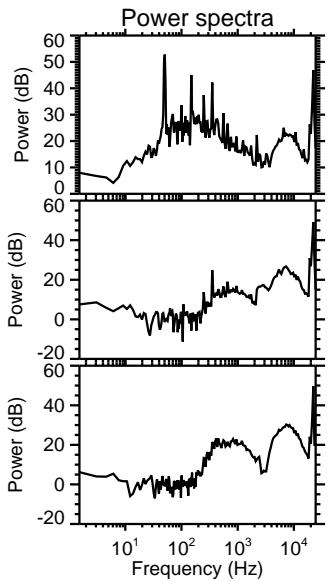
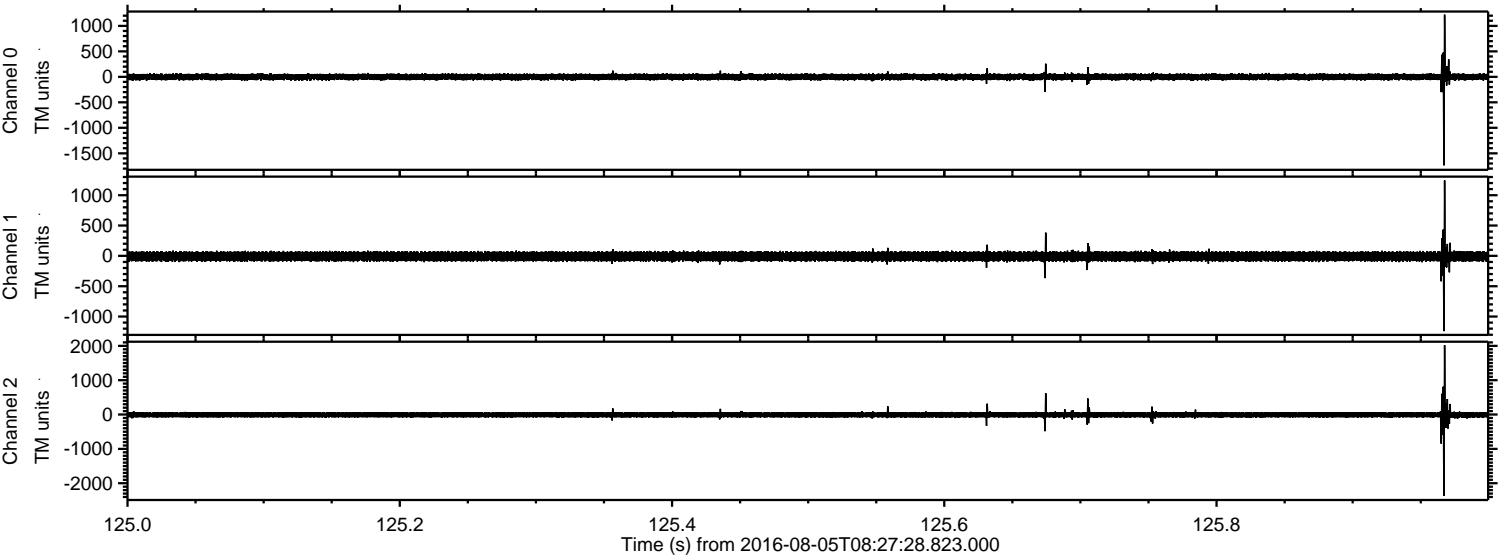

ELMAVAN 3D WAVEFORMS (Measured data sampled at 50 kHz) 51000 packets of 144 samples from 2016-08-05T08:27:28.823.000. Part 125/147

Processed Fri Aug 5 10:35:40 2016 by ELM ver.2012-10-06 from 001__elm20160805_082727__dat00.bin

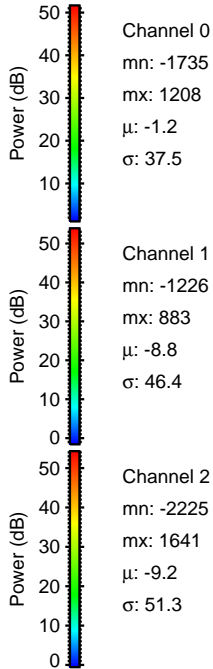
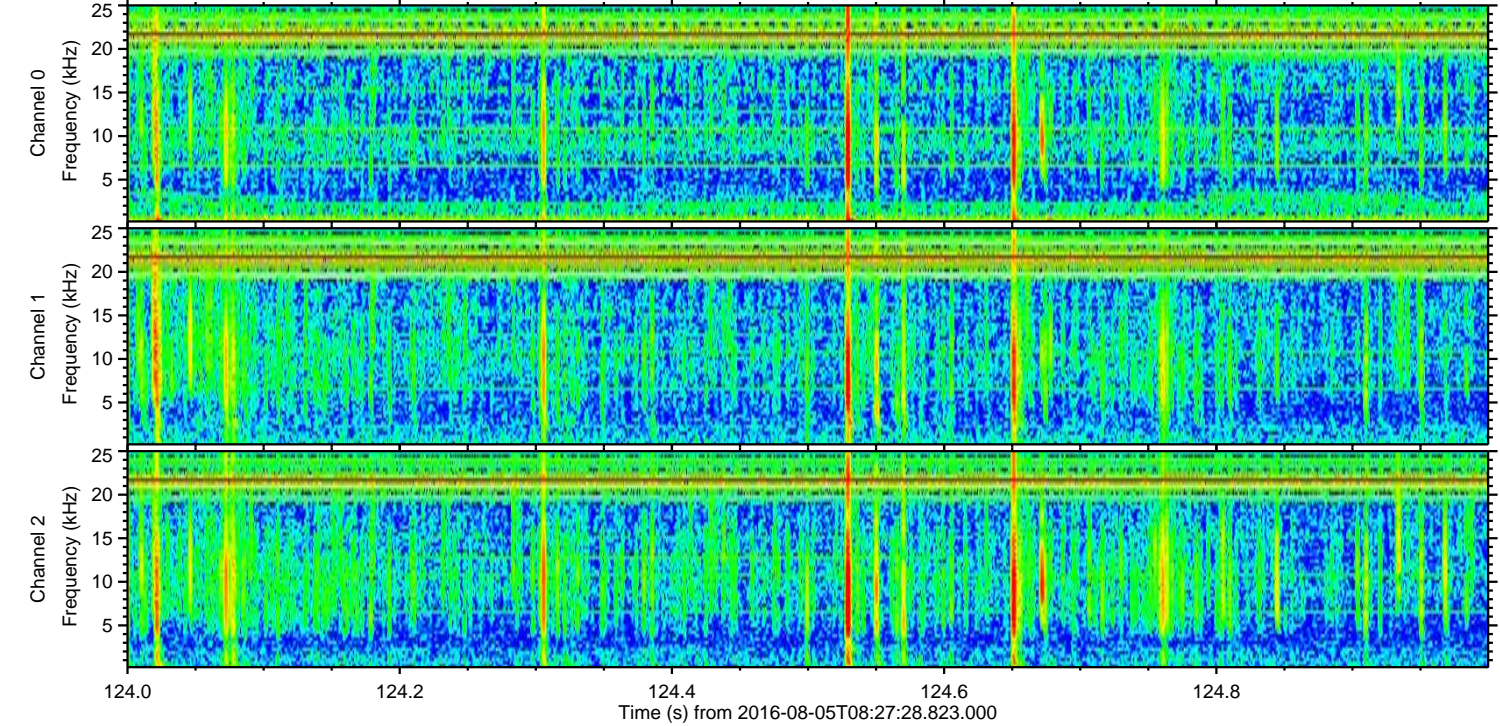
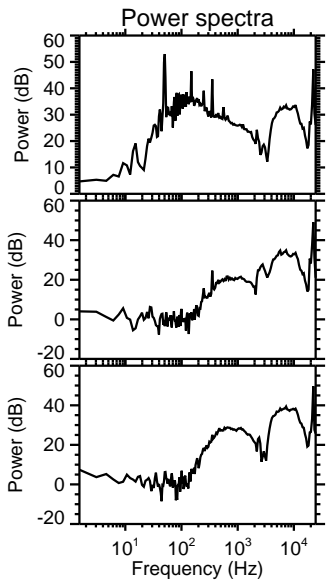
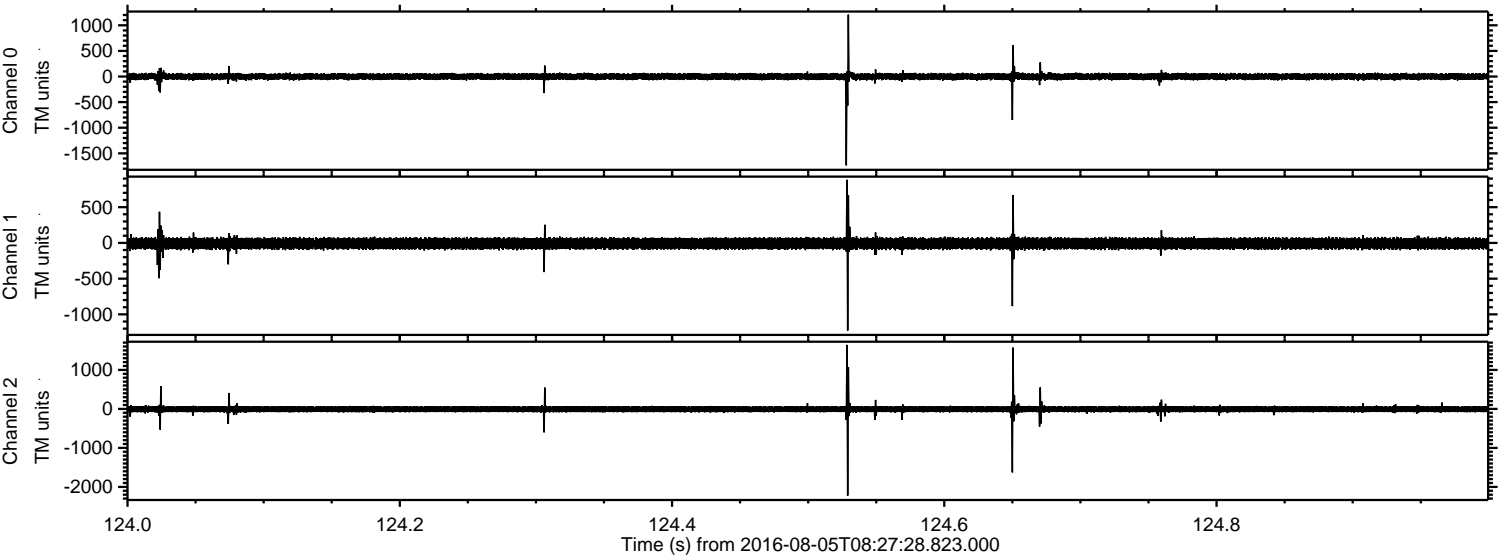

Processed Fri Aug 5 10:35:41 2016 by ELM ver.2012-10-06 from 001__elm20160805_082727__dat00.bin

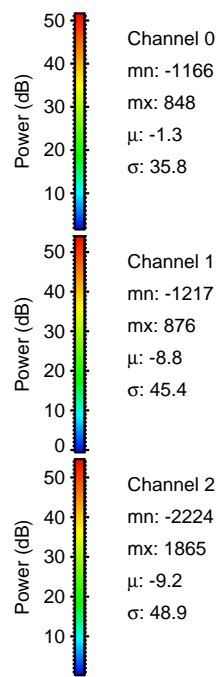
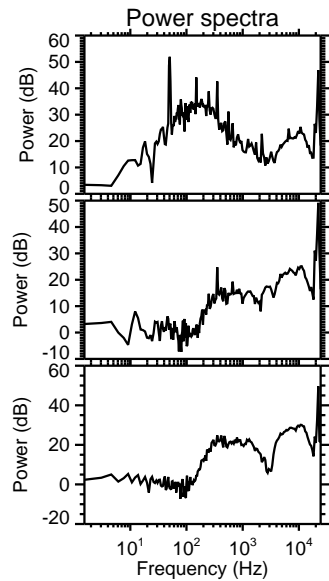
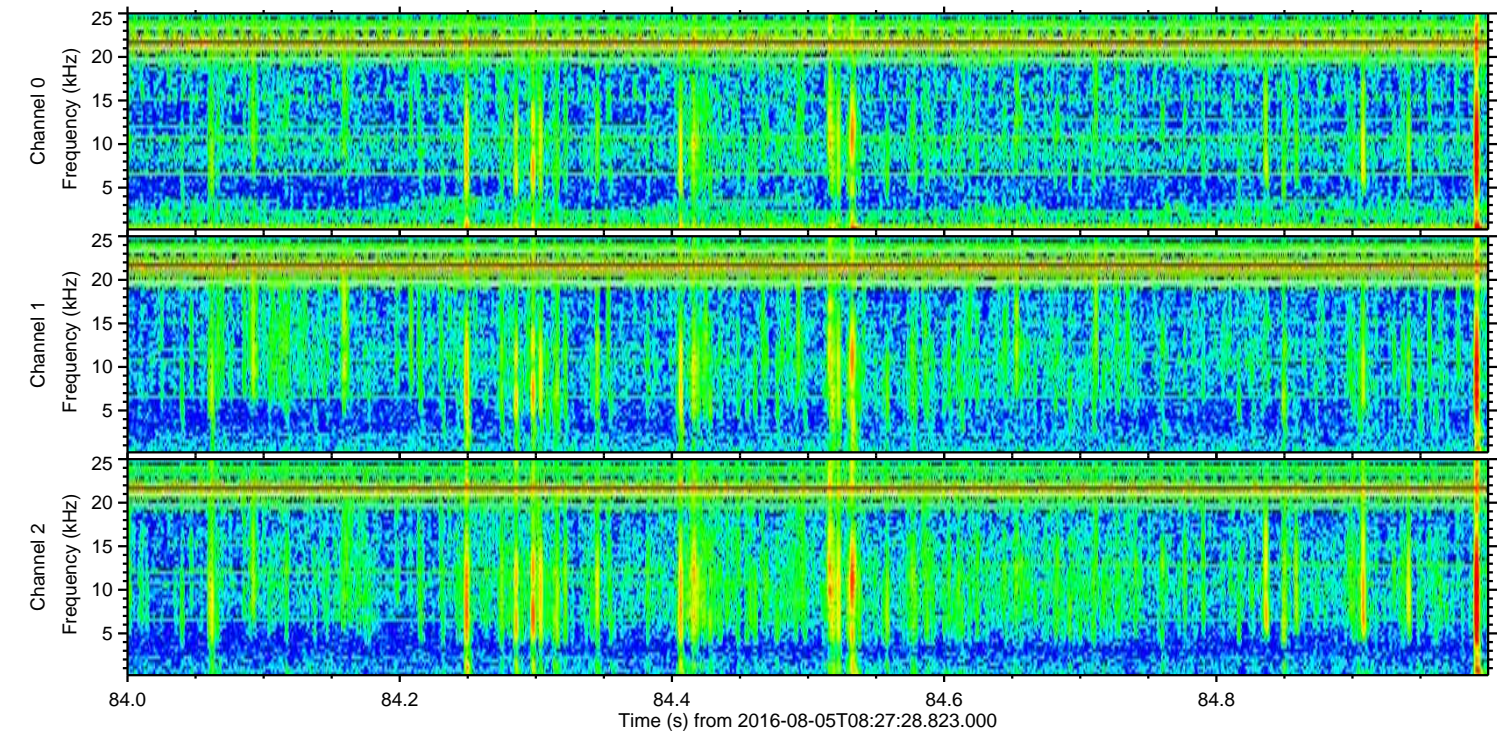
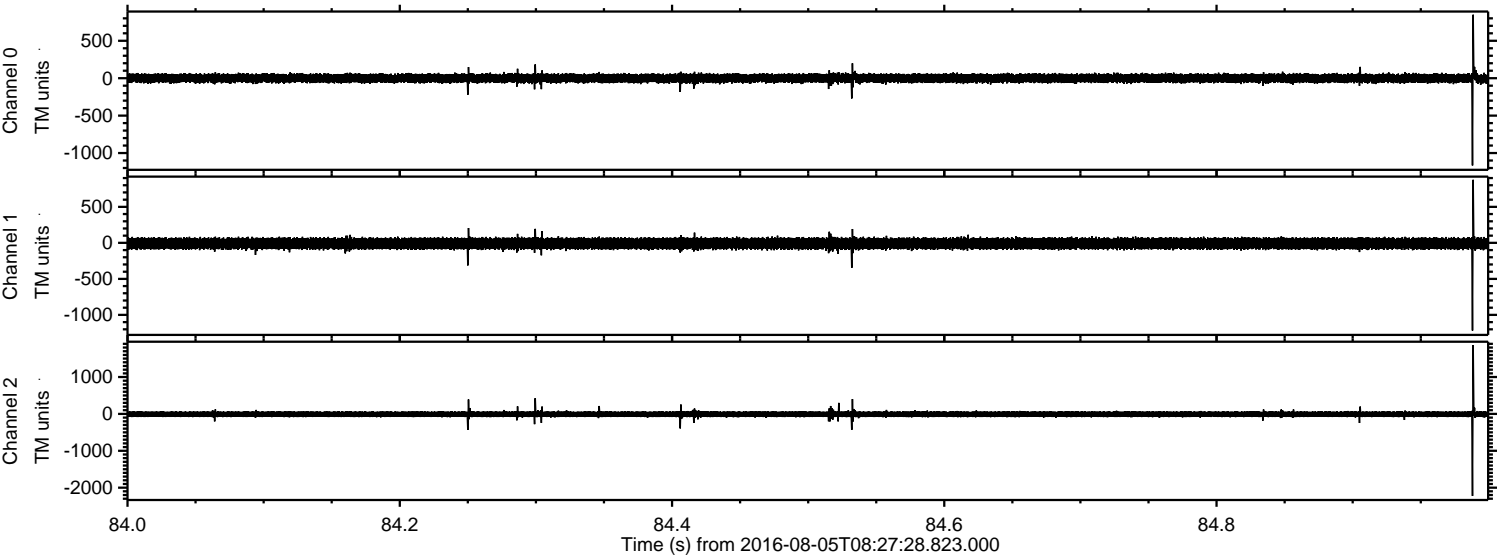

Channel 0
mn: -1166
mx: 848
 μ : -1.3
 σ : 35.8

Channel 1
mn: -1217
mx: 876
 μ : -8.8
 σ : 45.4

Channel 2
mn: -2224
mx: 1865
 μ : -9.2
 σ : 48.9

Processed Fri Aug 5 10:35:42 2016 by ELM ver.2012-10-06 from 001__elm20160805_082727__dat00.bin

