

ELMAVAN 3D WAVEFORMS (Measured data sampled at 50 kHz) 51000 packets of 144 samples from 2016-08-05T07:57:27.466.999.

Processed Fri Aug 5 10:04:55 2016 by ELM ver.2012-10-06 from 001__elm20160805_075726__dat00.bin

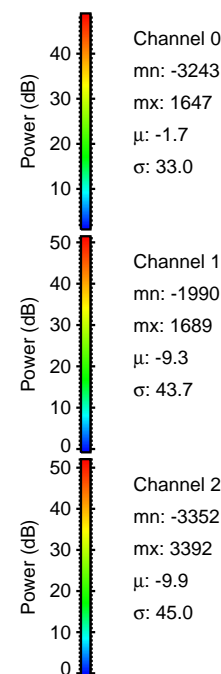
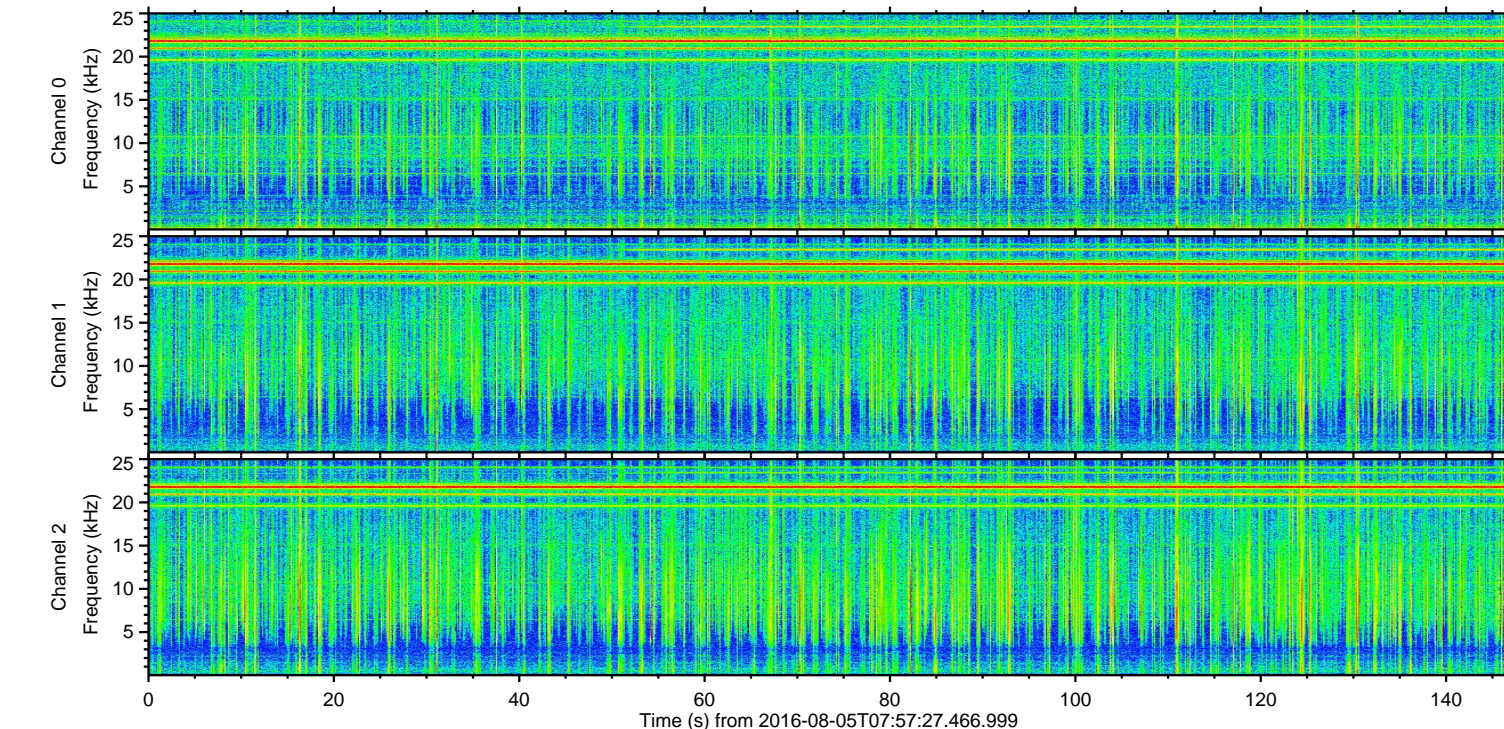
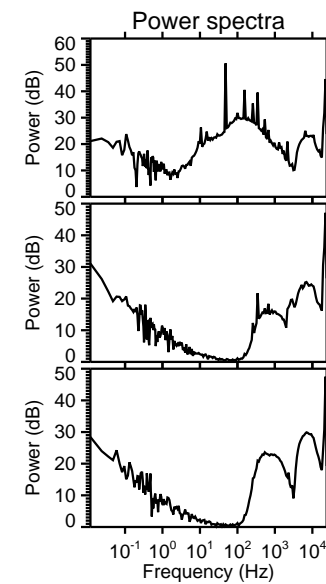
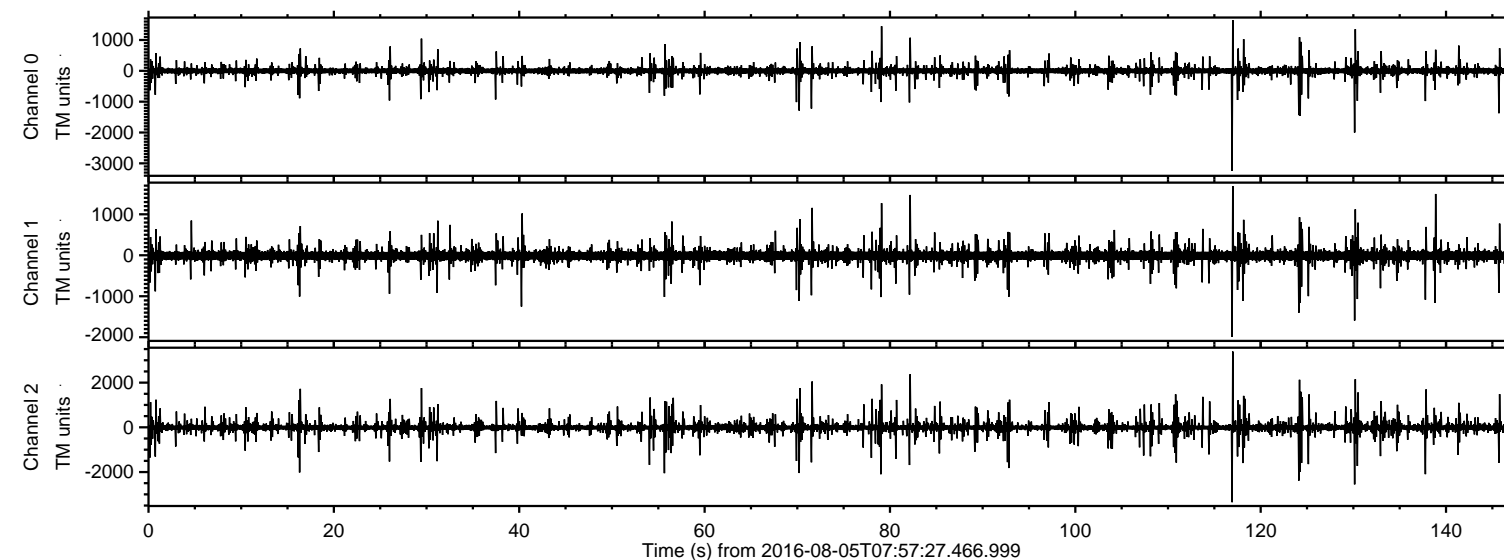

ELMAVAN 3D WAVEFORMS (Measured data sampled at 50 kHz) 51000 packets of 144 samples from 2016-08-05T07:57:27.466.999. Part 117/147

Processed Fri Aug 5 10:05:10 2016 by ELM ver.2012-10-06 from 001__elm20160805_075726__dat00.bin

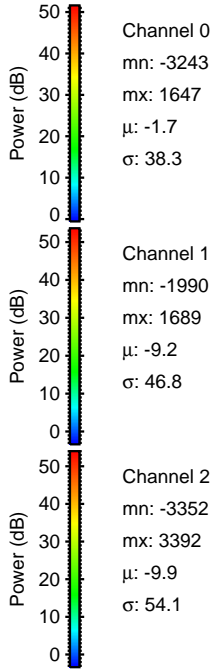
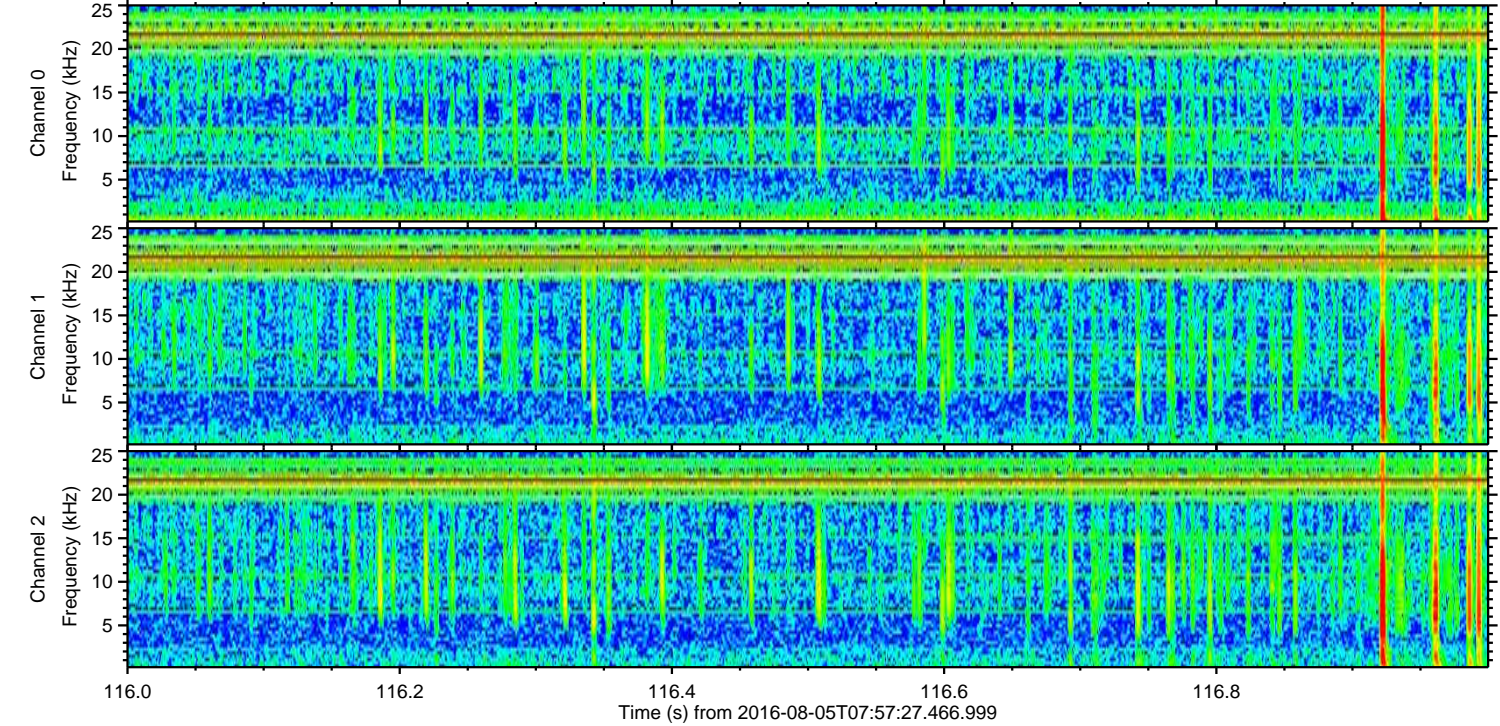
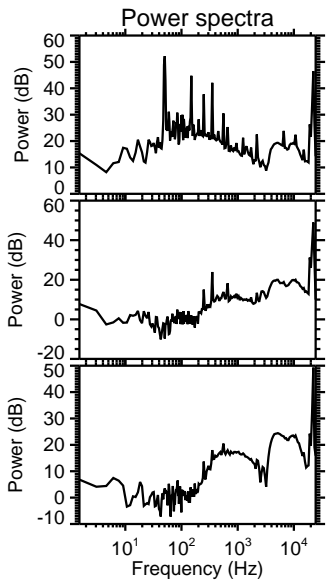
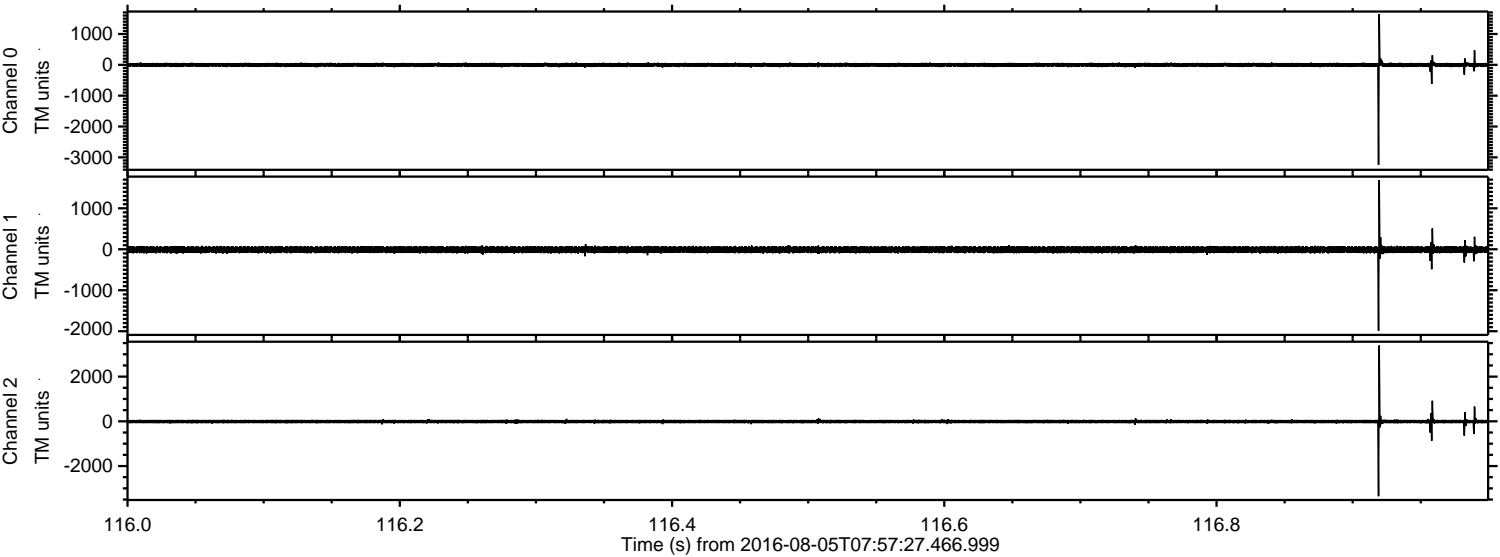

ELMAVAN 3D WAVEFORMS (Measured data sampled at 50 kHz) 51000 packets of 144 samples from 2016-08-05T07:57:27.466.999. Part 131/147

Processed Fri Aug 5 10:05:11 2016 by ELM ver.2012-10-06 from 001__elm20160805_075726__dat00.bin

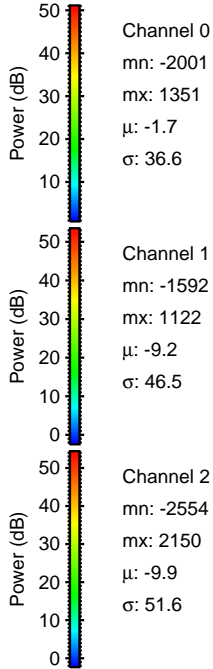
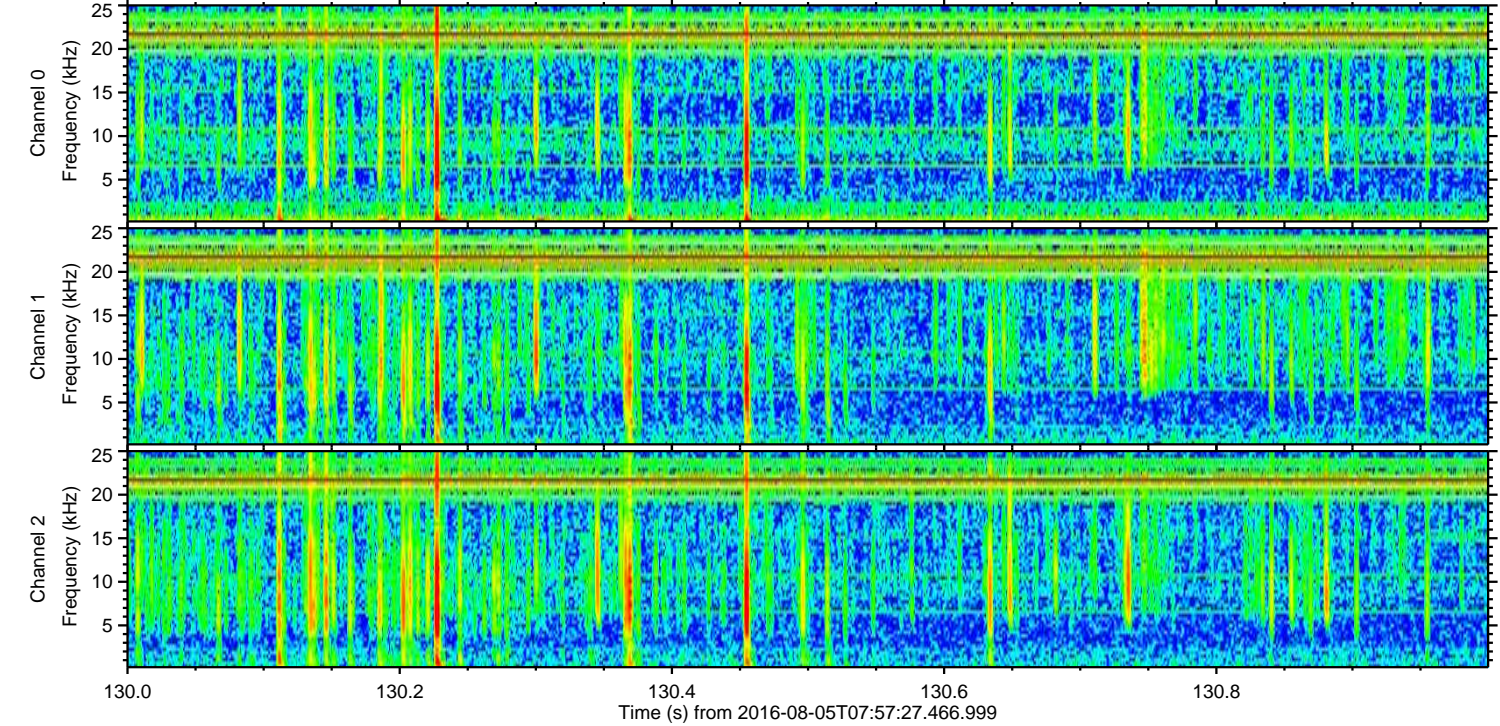
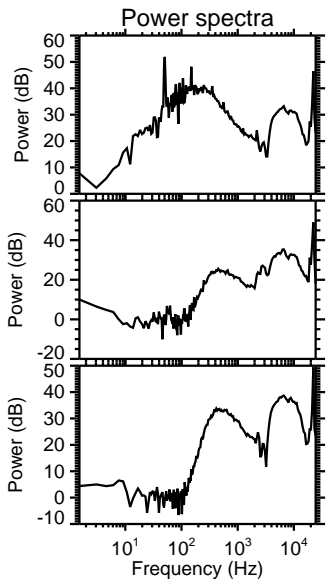
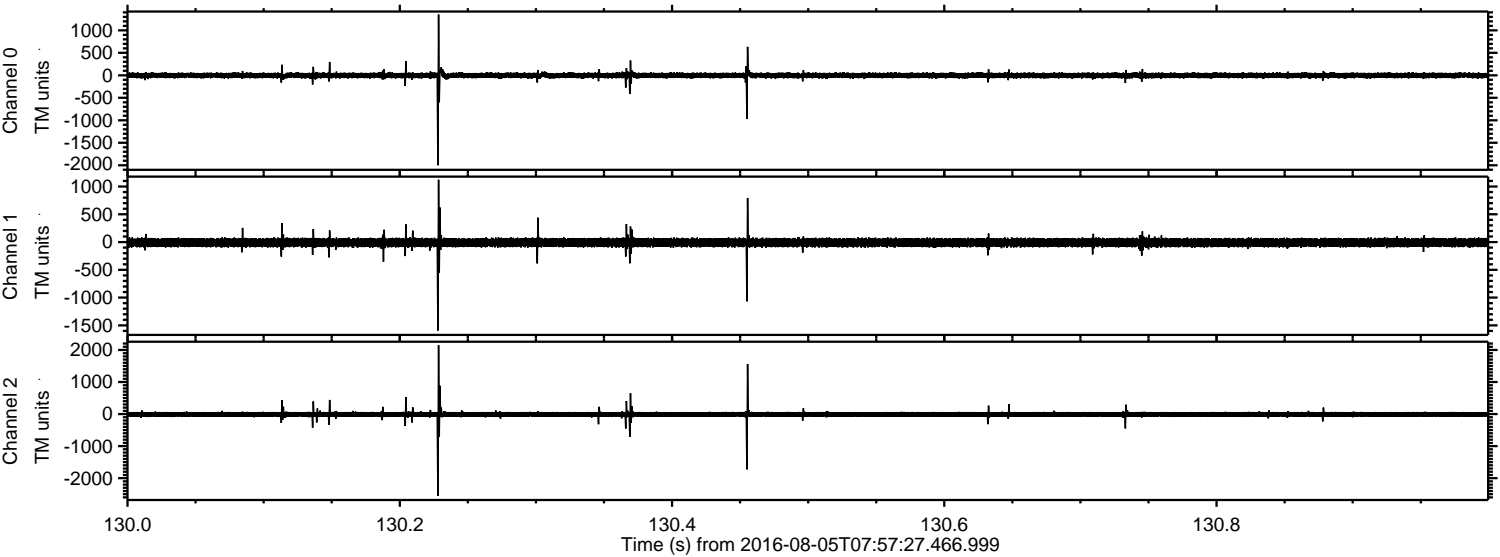

ELMAVAN 3D WAVEFORMS (Measured data sampled at 50 kHz) 51000 packets of 144 samples from 2016-08-05T07:57:27.466.999. Part 125/147

Processed Fri Aug 5 10:05:12 2016 by ELM ver.2012-10-06 from 001__elm20160805_075726__dat00.bin

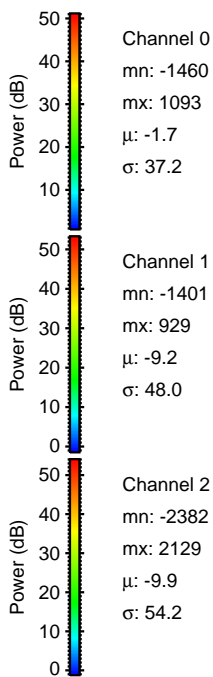
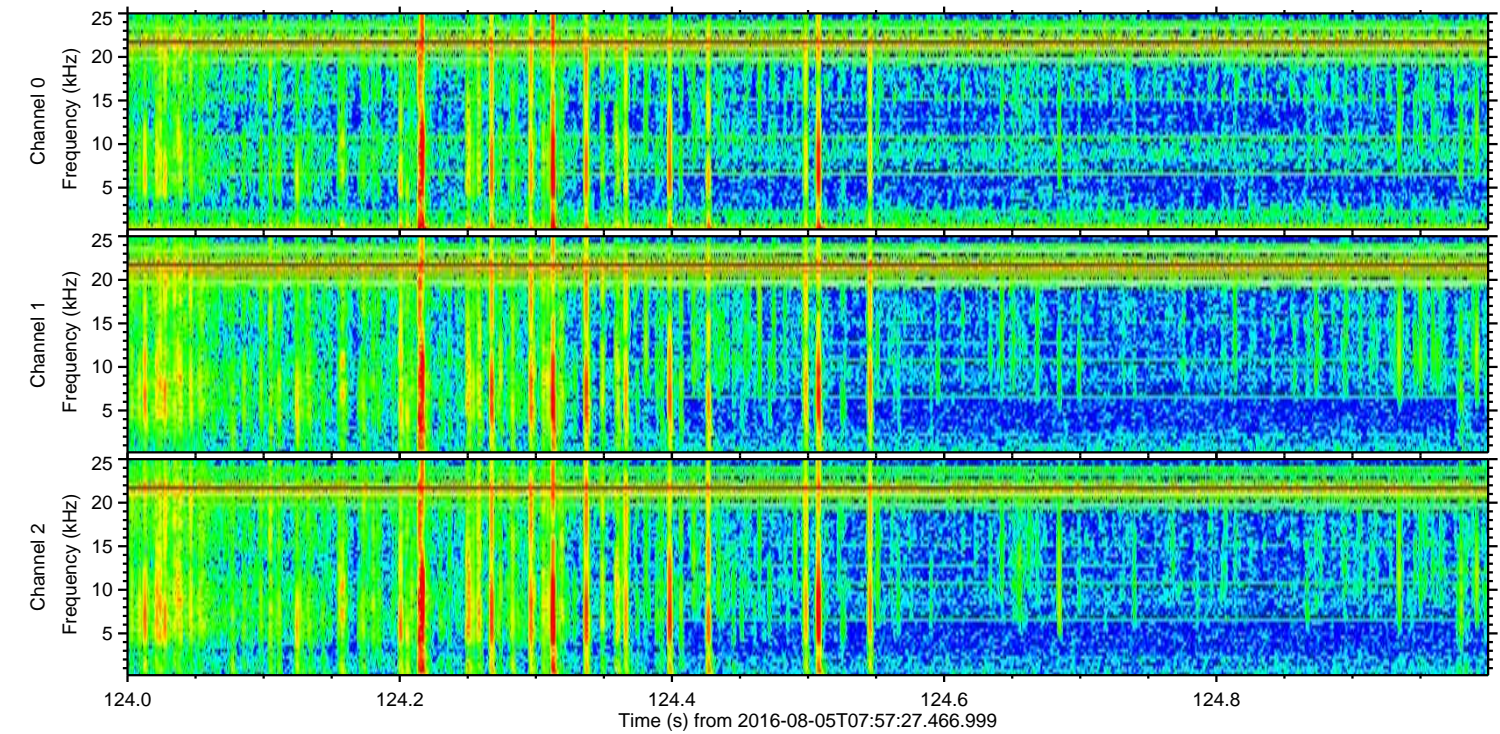
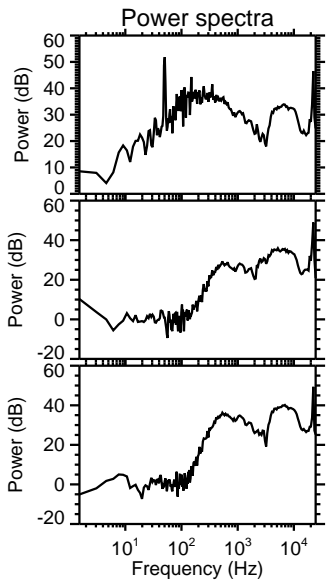
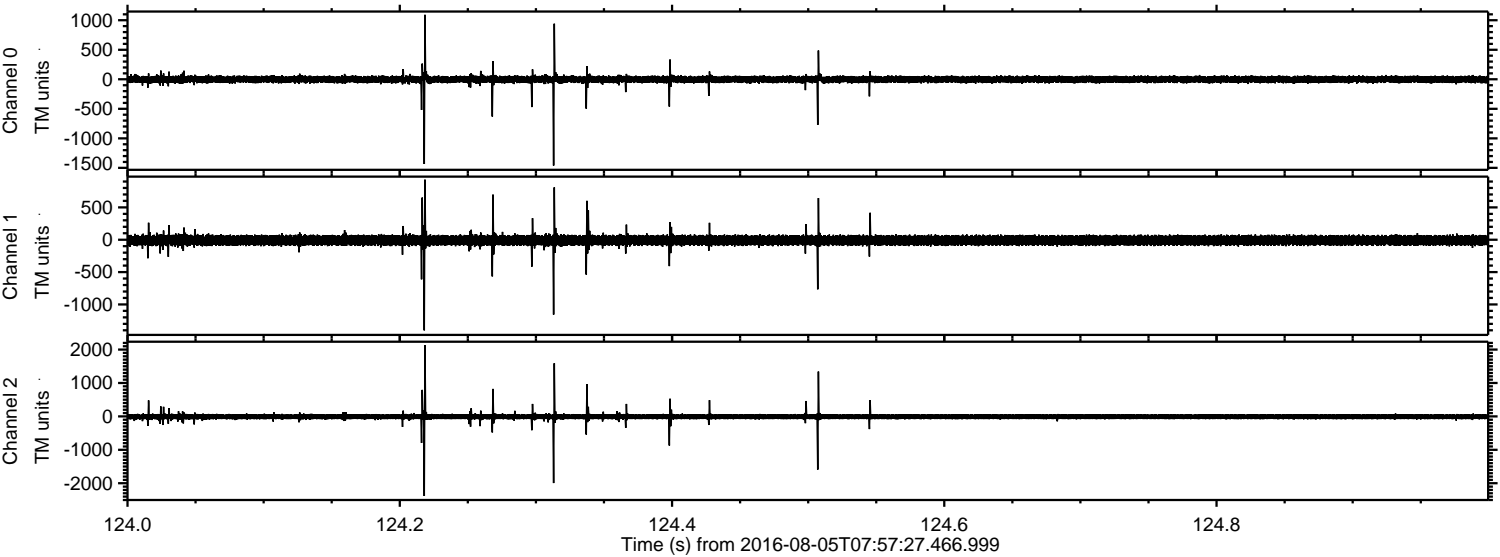

Processed Fri Aug 5 10:05:13 2016 by ELM ver.2012-10-06 from 001__elm20160805_075726__dat00.bin

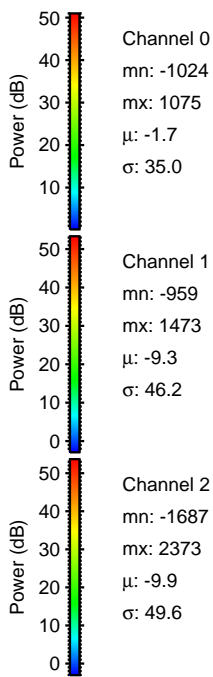
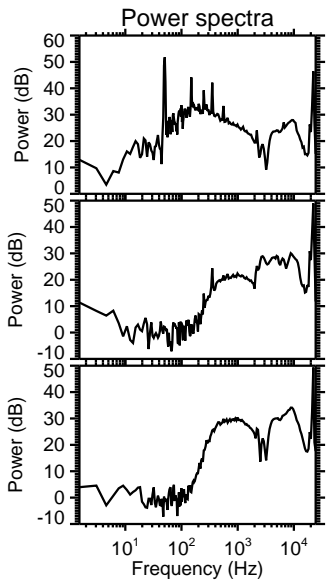
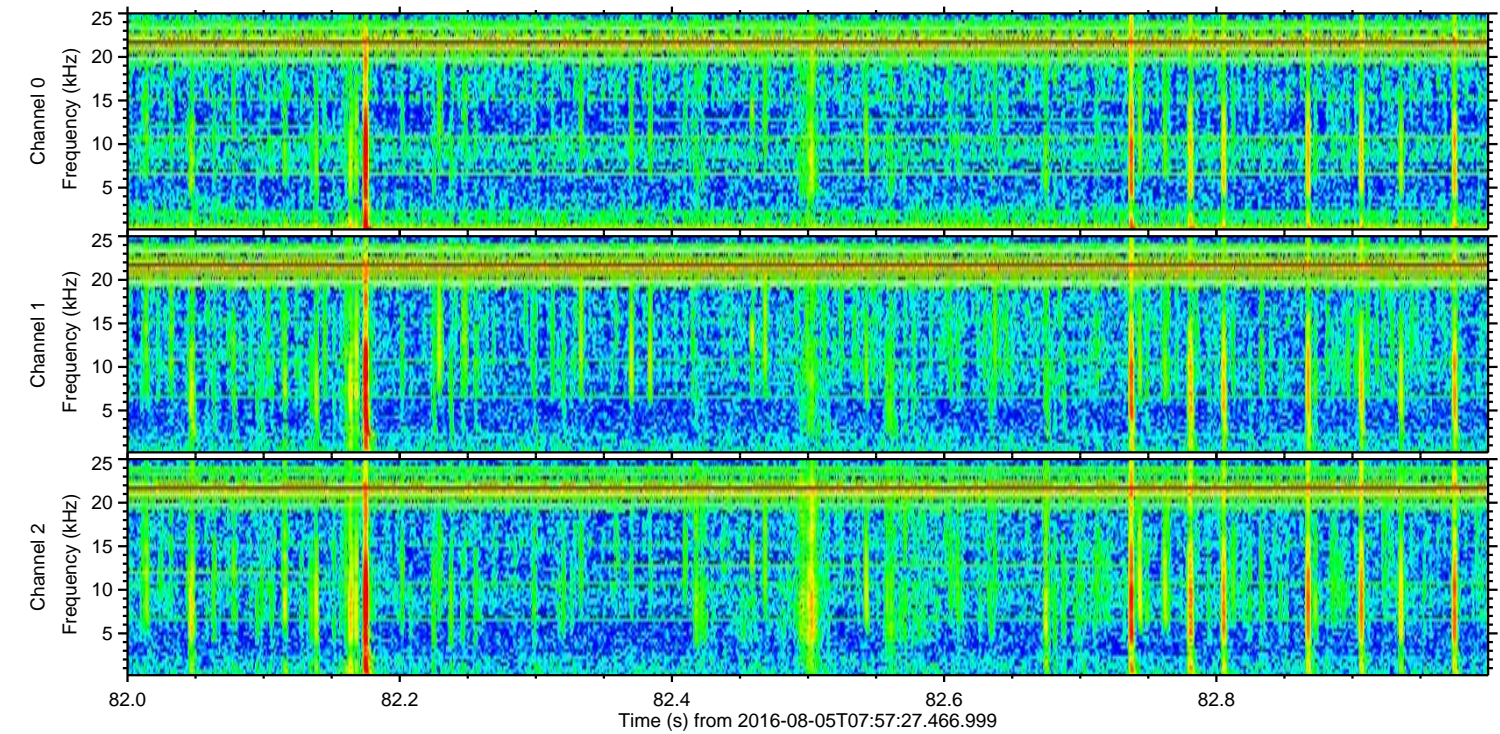
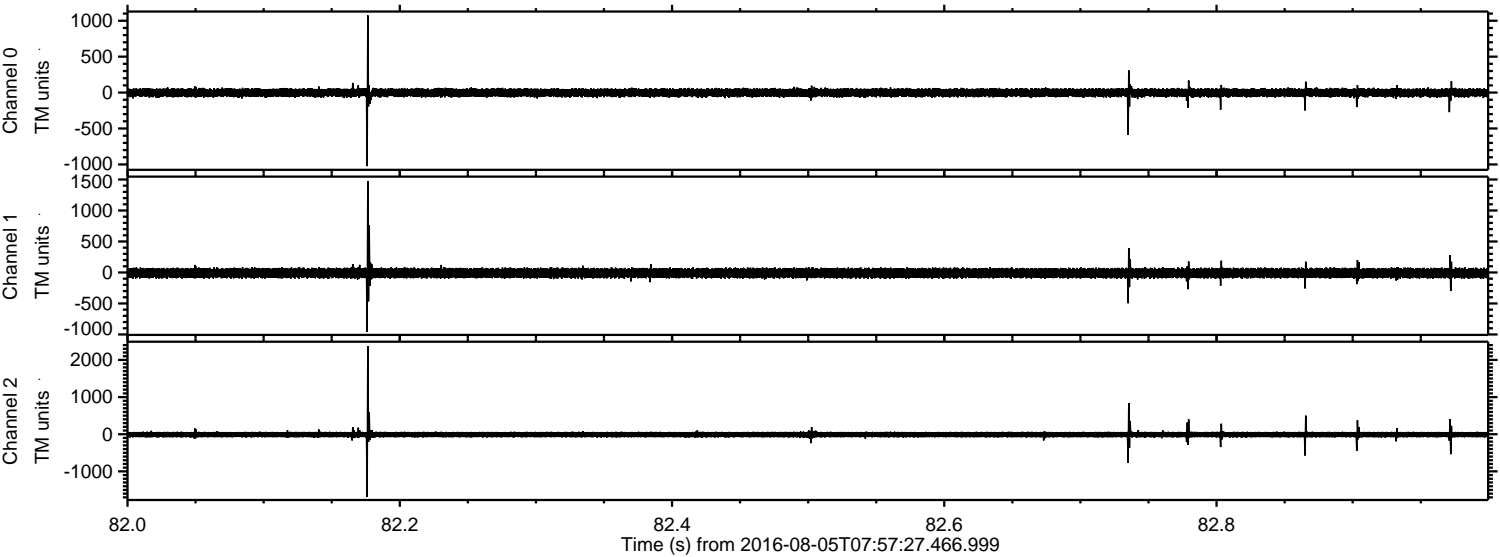

ELMAVAN 3D WAVEFORMS (Measured data sampled at 50 kHz) 51000 packets of 144 samples from 2016-08-05T07:57:27.466.999. Part 80/147

Processed Fri Aug 5 10:05:14 2016 by ELM ver.2012-10-06 from 001__elm20160805_075726__dat00.bin

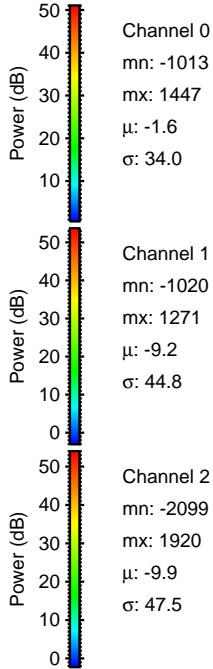
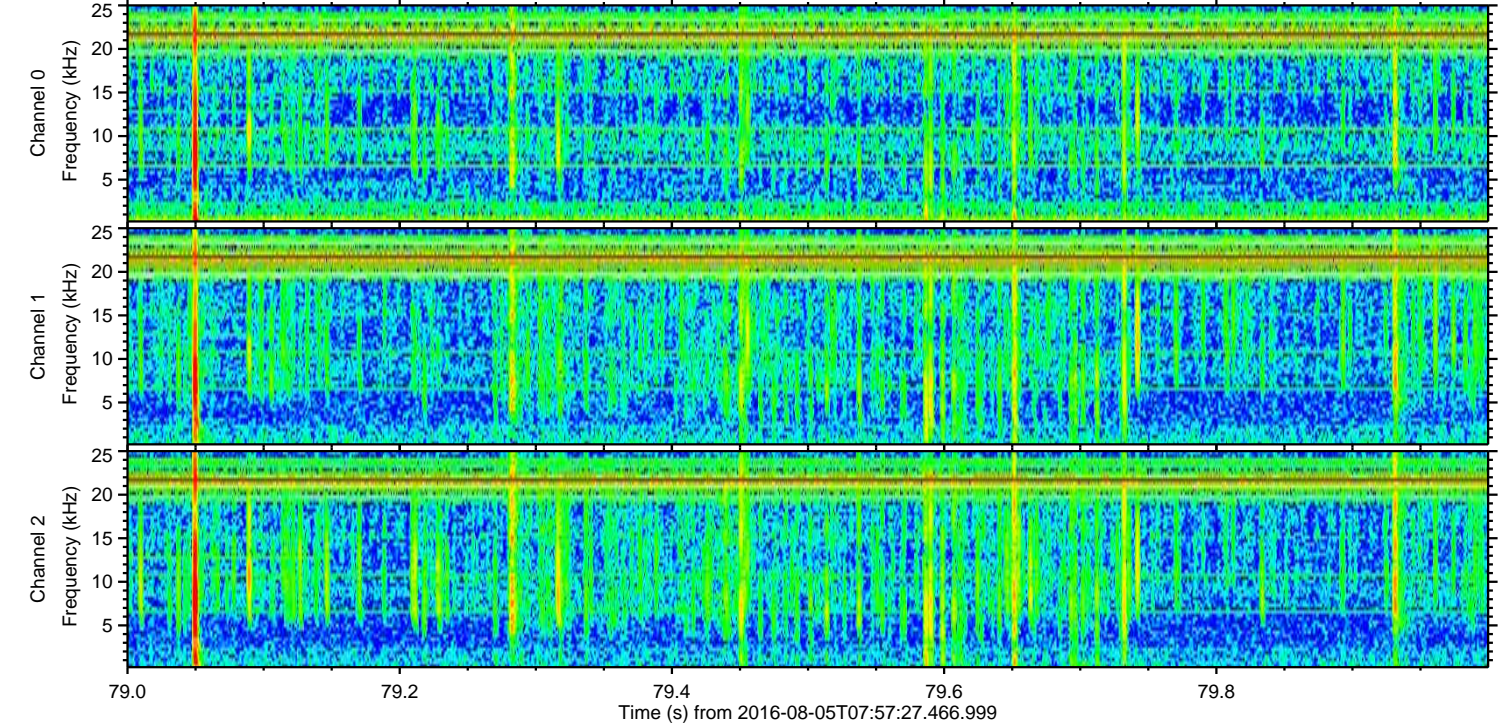
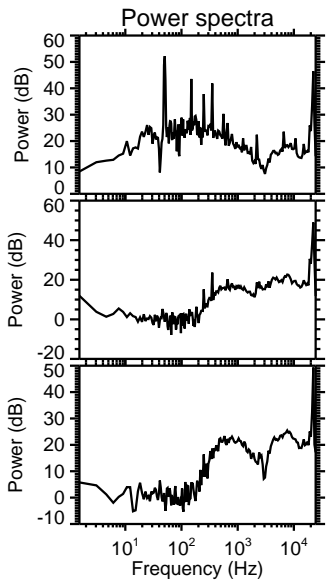
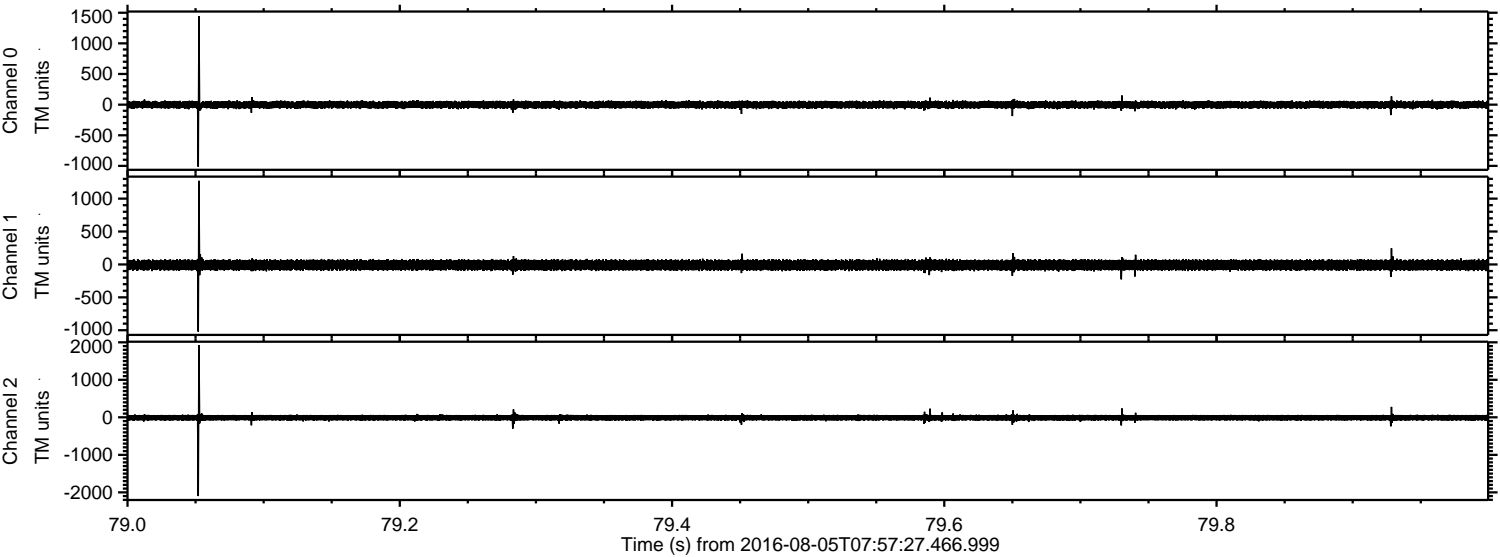

ELMAVAN 3D WAVEFORMS (Measured data sampled at 50 kHz) 51000 packets of 144 samples from 2016-08-05T07:57:27.466.999. Part 138/147

Processed Fri Aug 5 10:05:15 2016 by ELM ver.2012-10-06 from 001__elm20160805_075726__dat00.bin

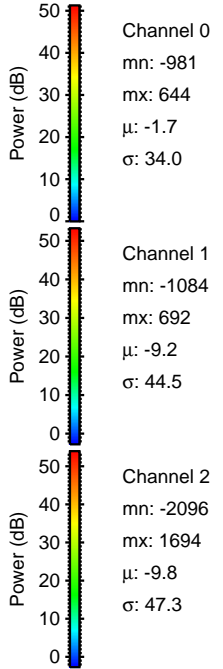
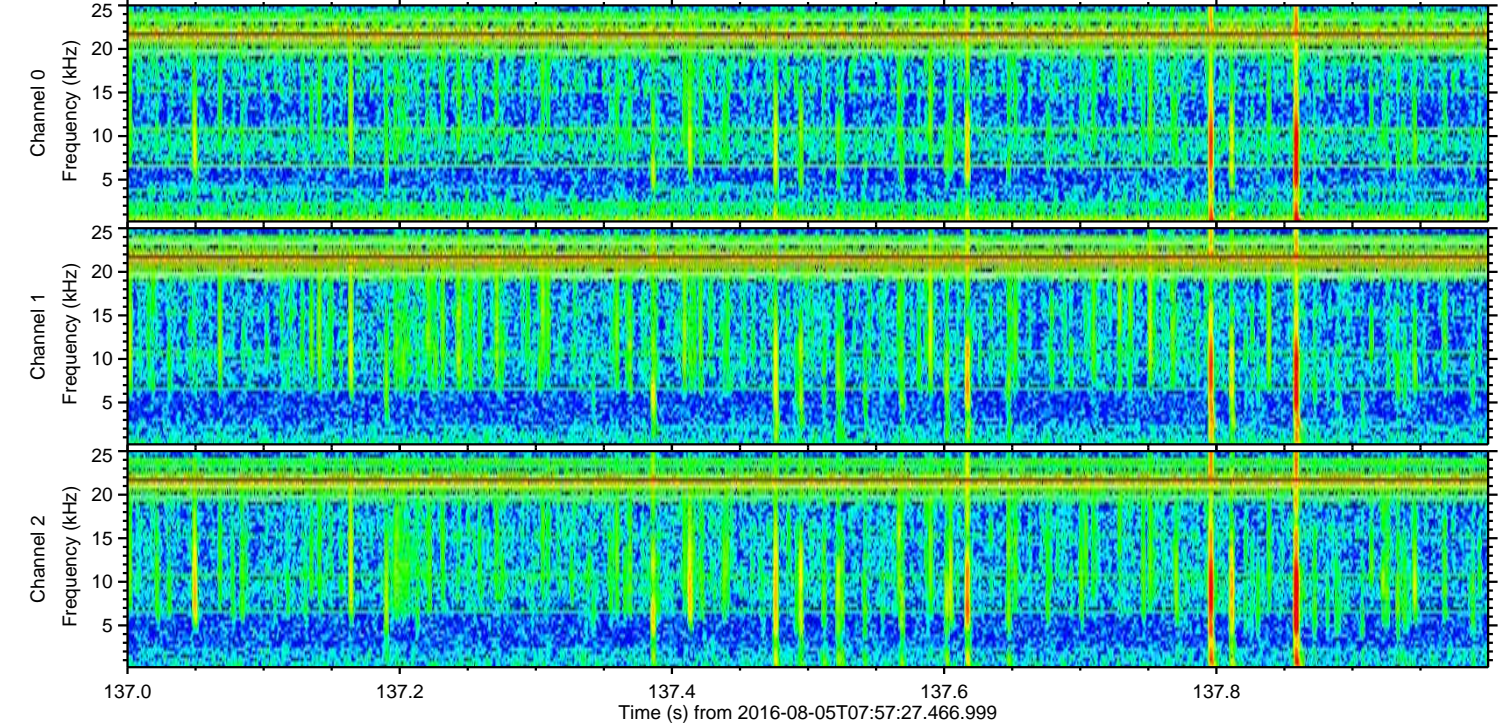
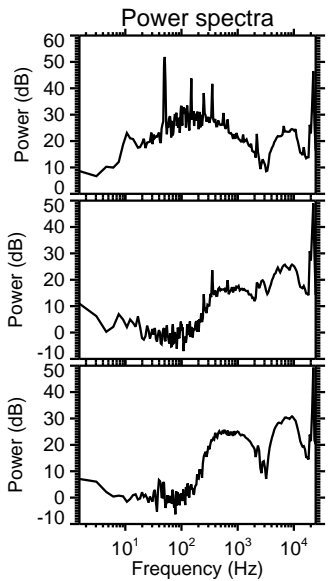
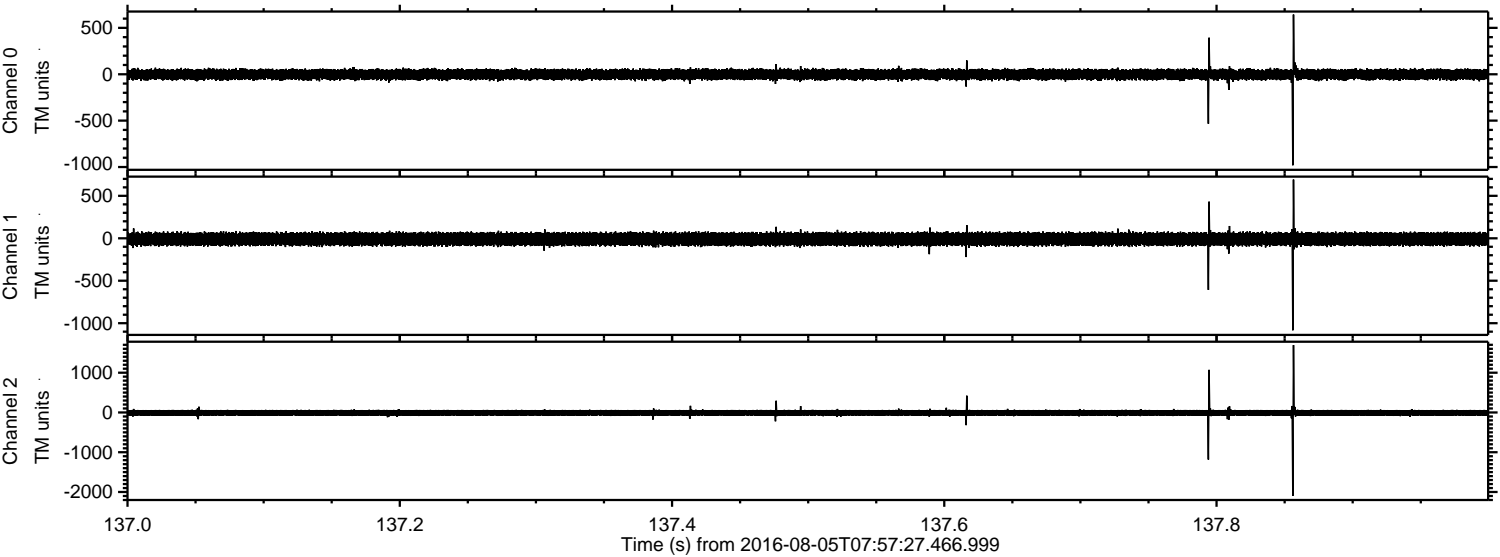

Processed Fri Aug 5 10:05:16 2016 by ELM ver.2012-10-06 from 001__elm20160805_075726__dat00.bin

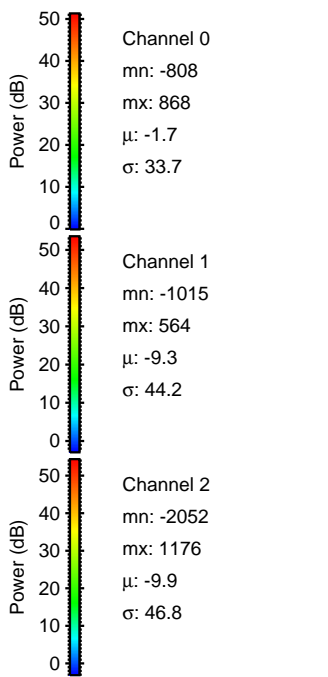
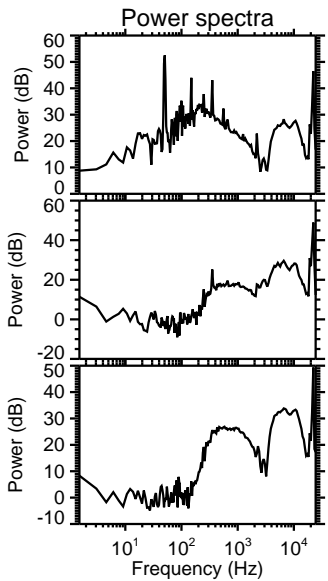
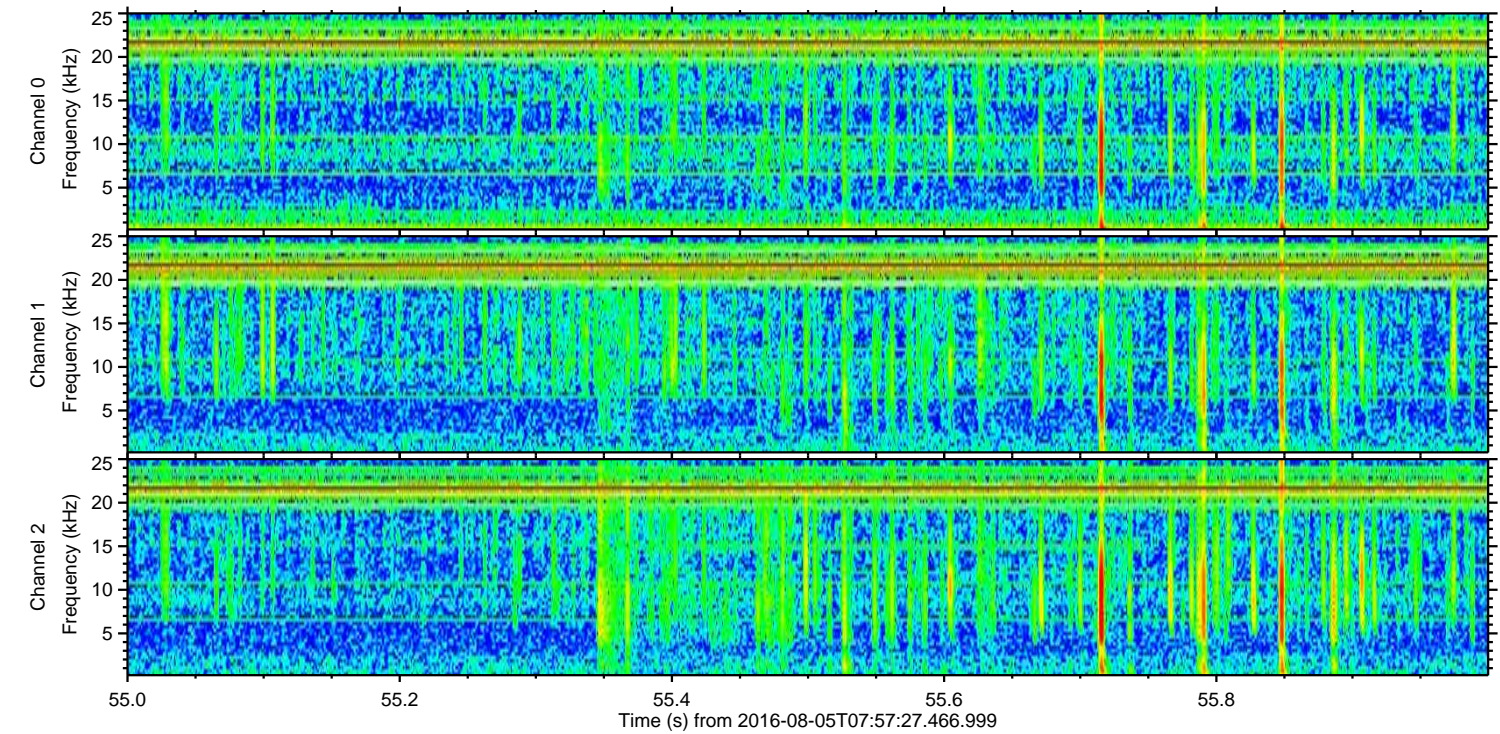
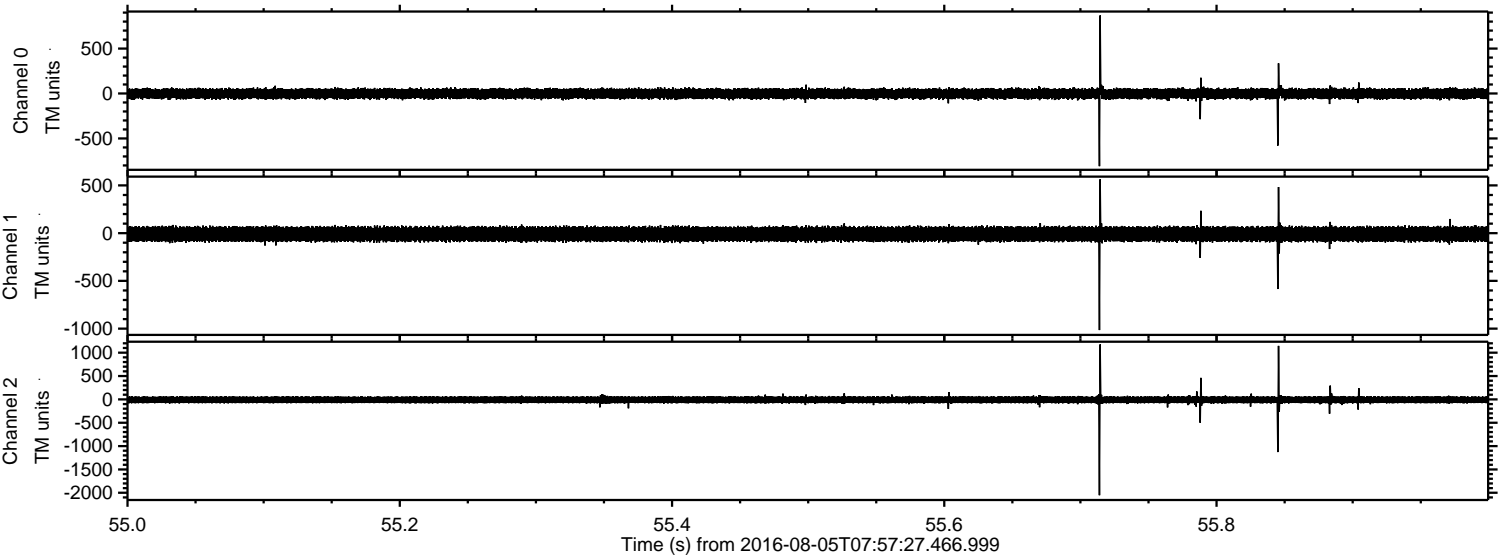

Processed Fri Aug 5 10:05:17 2016 by ELM ver.2012-10-06 from 001__elm20160805_075726__dat00.bin

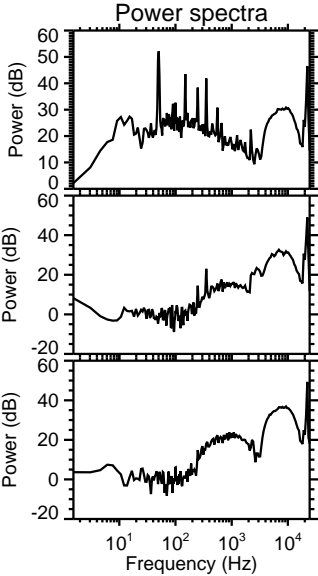
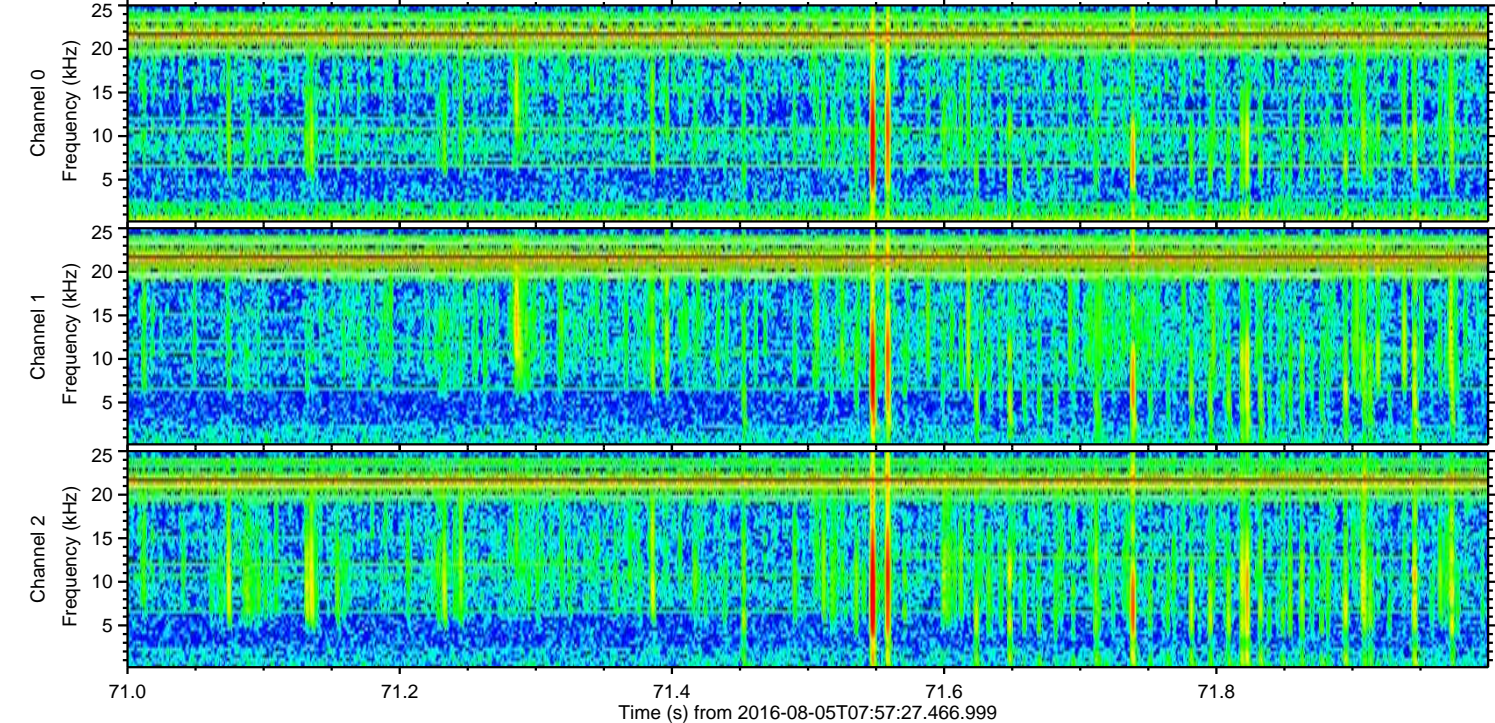
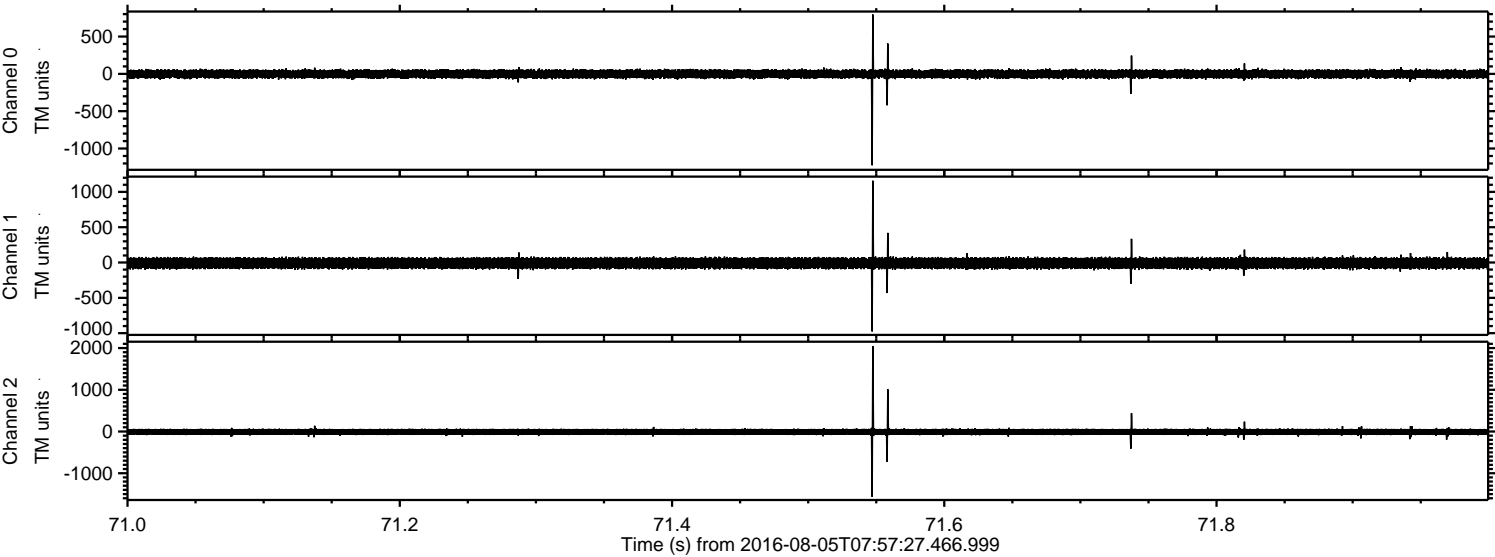

Channel 0
mn: -1224
mx: 795
 μ : -1.6
 σ : 33.8

Channel 1
mn: -976
mx: 1158
 μ : -9.2
 σ : 44.6

Channel 2
mn: -1564
mx: 2049
 μ : -9.9
 σ : 47.2

Processed Fri Aug 5 10:05:18 2016 by ELM ver.2012-10-06 from 001__elm20160805_075726__dat00.bin

