

ELMAVAN 3D WAVEFORMS (Measured data sampled at 50 kHz) 51000 packets of 144 samples from 2016-08-05T07:42:26.799.000.

Processed Fri Aug 5 09:50:45 2016 by ELM ver.2012-10-06 from 001__elm20160805_074225__dat00.bin

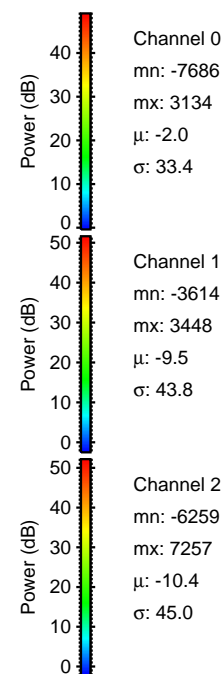
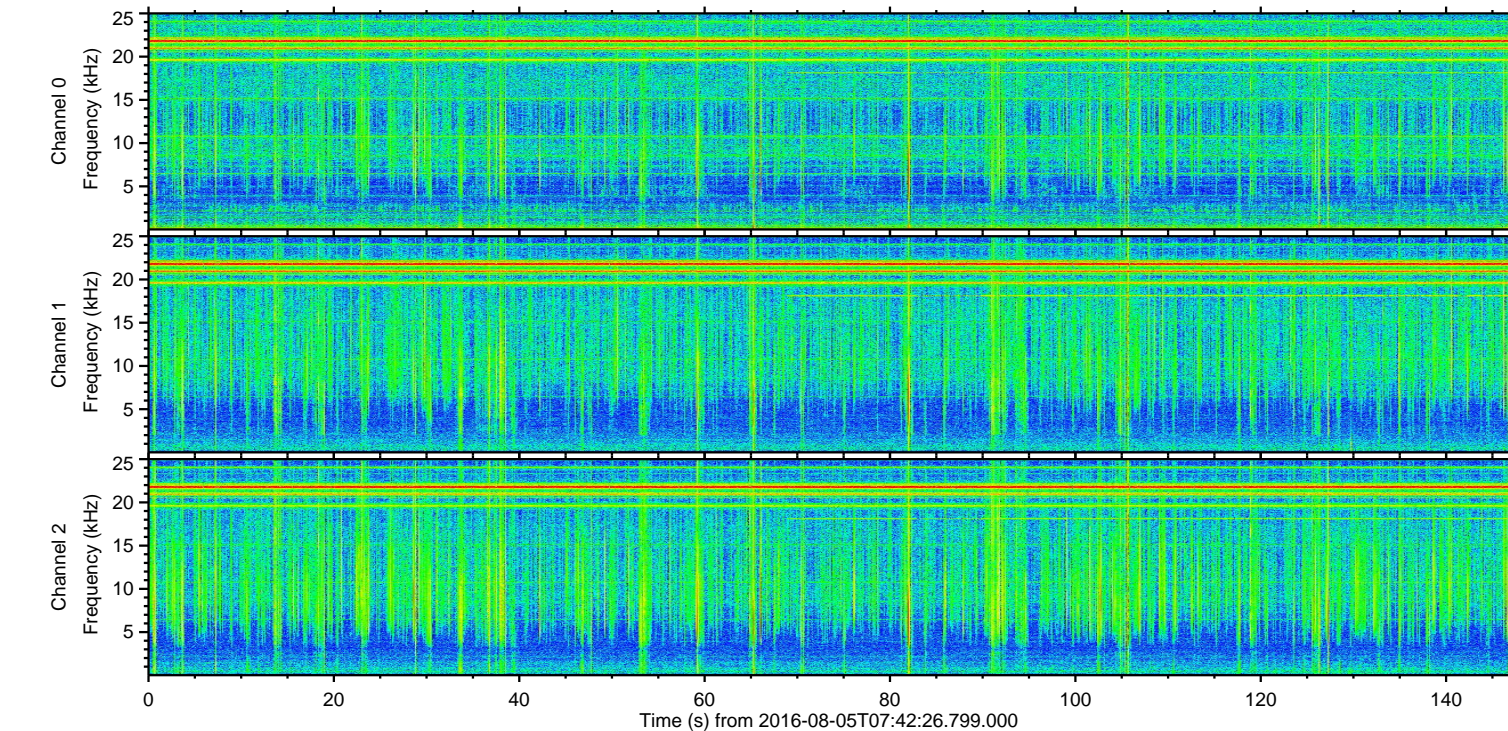
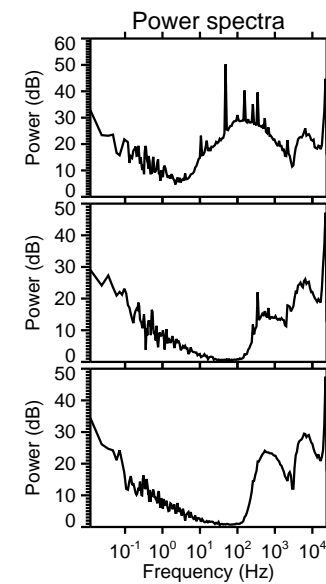
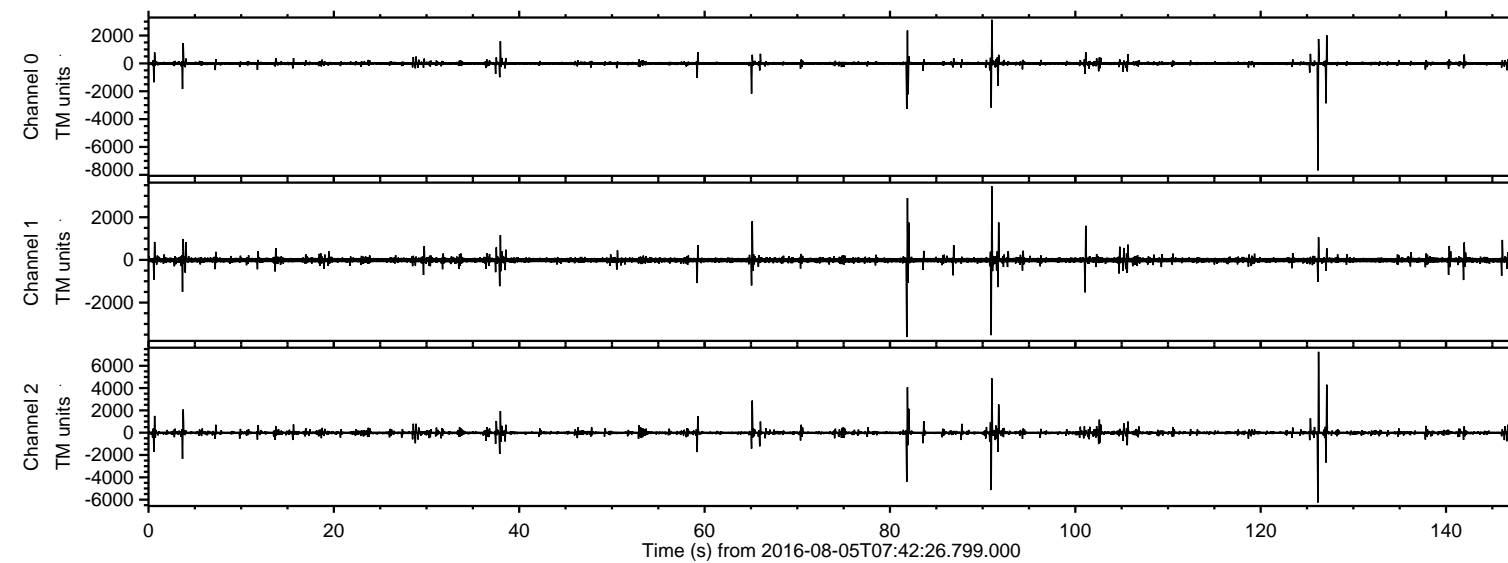

Channel 0
mn: -7686
mx: 3134
 μ : -2.0
 σ : 33.4

Channel 1
mn: -3614
mx: 3448
 μ : -9.5
 σ : 43.8

Channel 2
mn: -6259
mx: 7257
 μ : -10.4
 σ : 45.0

ELMAVAN 3D WAVEFORMS (Measured data sampled at 50 kHz) 51000 packets of 144 samples from 2016-08-05T07:42:26.799.000. Part 127/147

Processed Fri Aug 5 09:50:57 2016 by ELM ver.2012-10-06 from 001__elm20160805_074225__dat00.bin

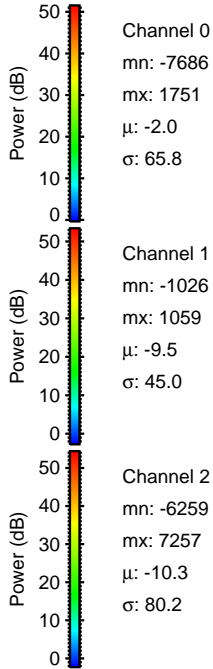
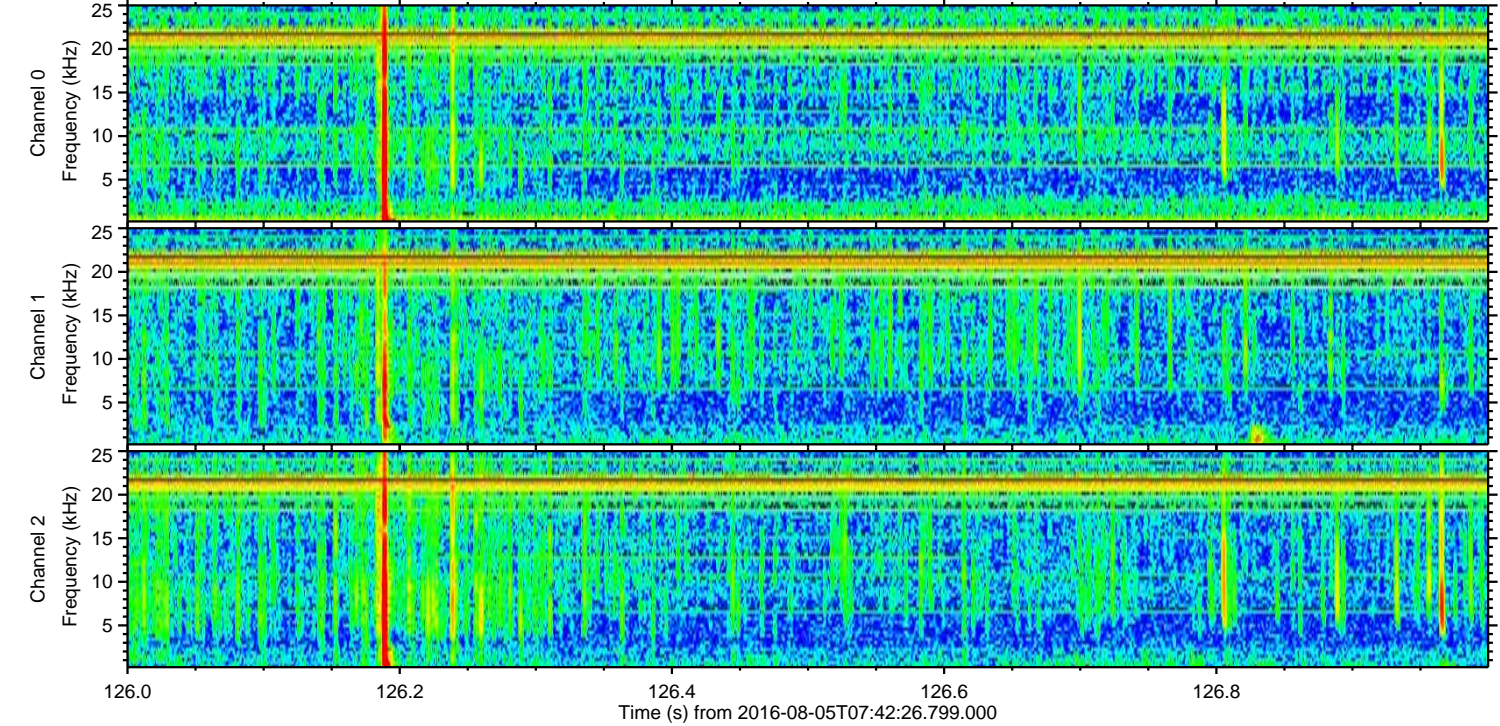
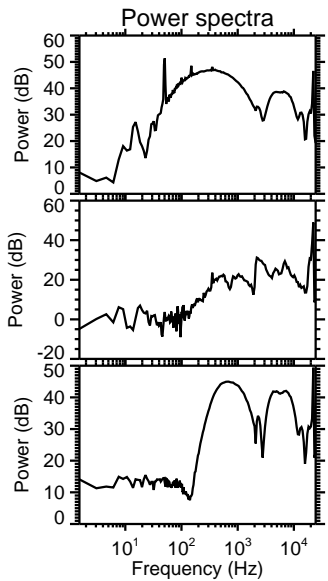
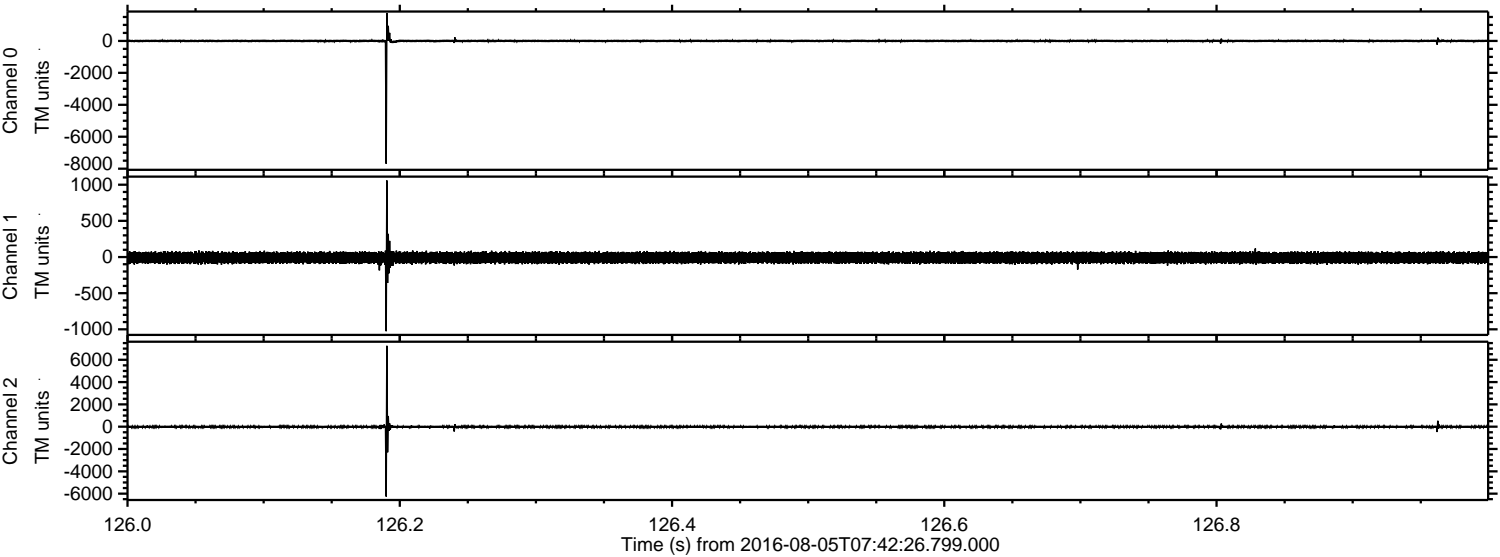

Processed Fri Aug 5 09:50:58 2016 by ELM ver.2012-10-06 from 001__elm20160805_074225__dat00.bin

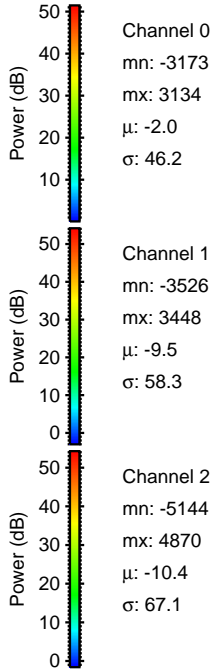
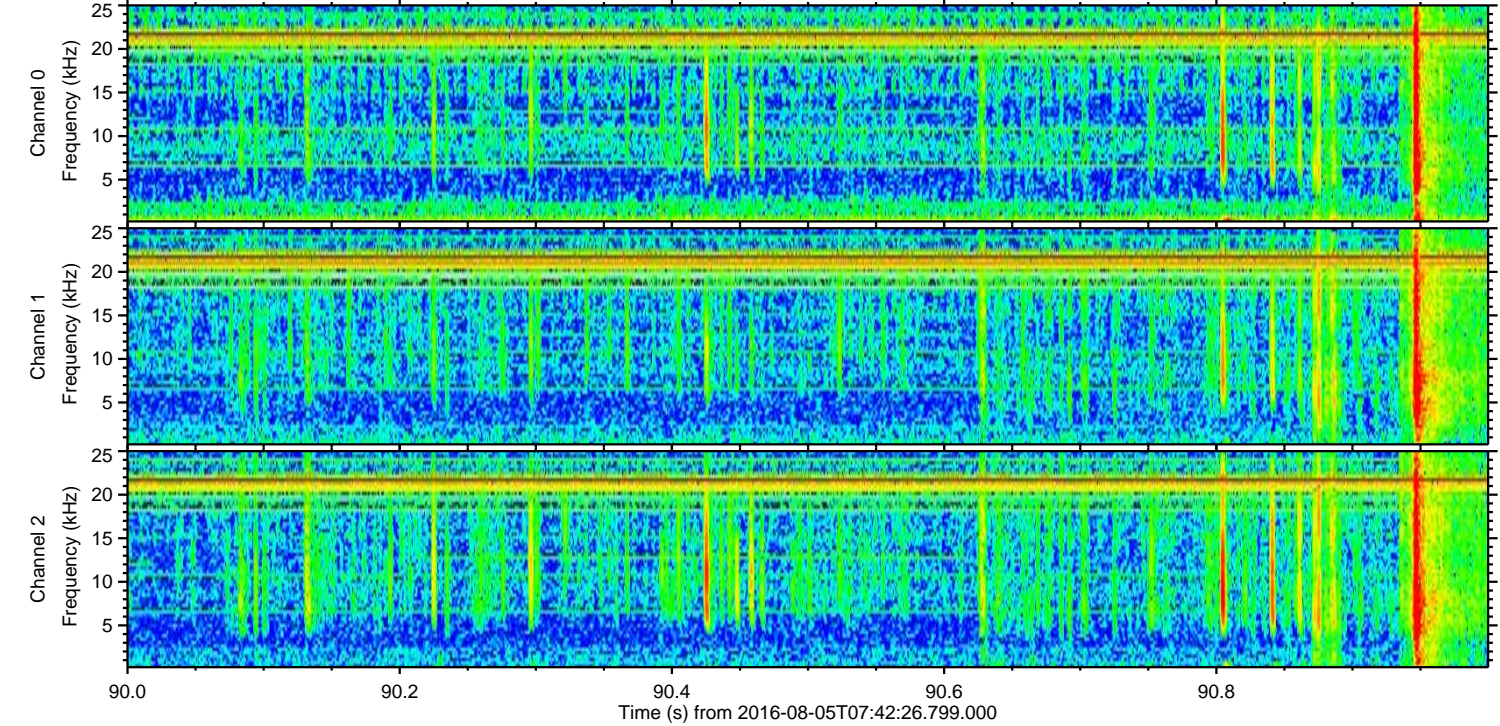
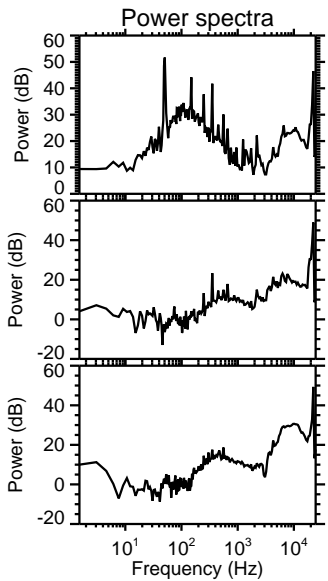
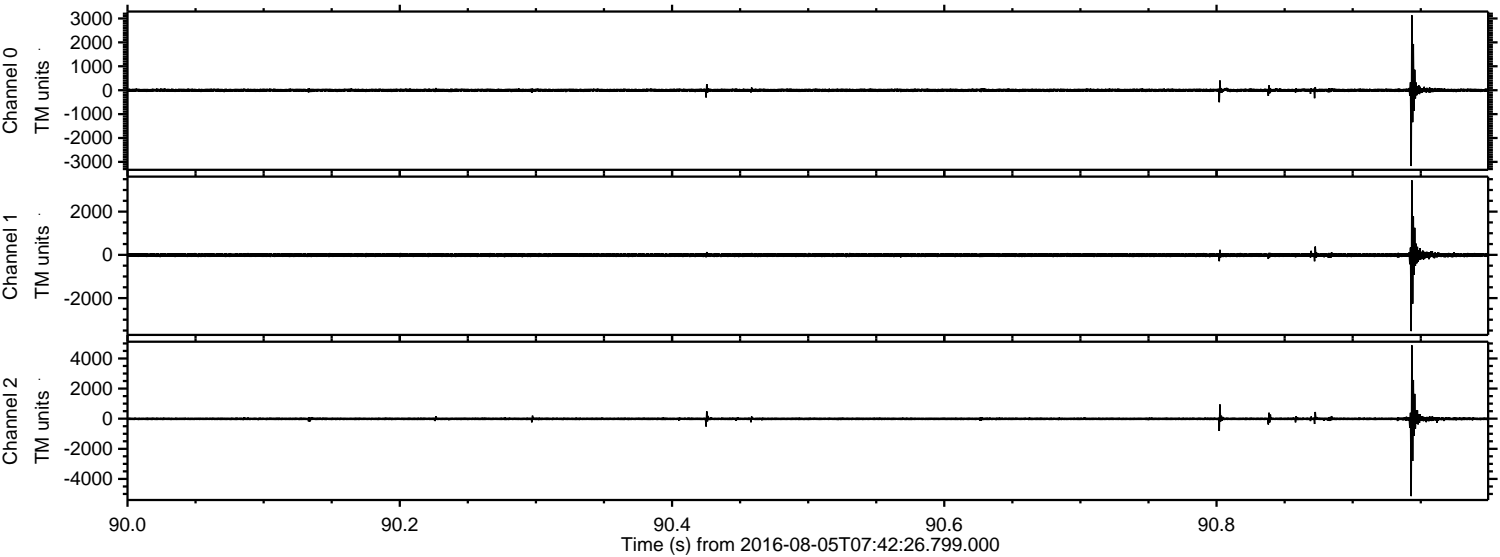

Processed Fri Aug 5 09:50:59 2016 by ELM ver.2012-10-06 from 001__elm20160805_074225__dat00.bin

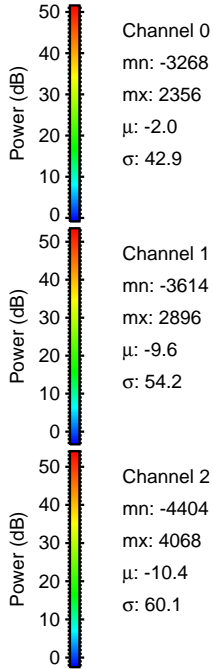
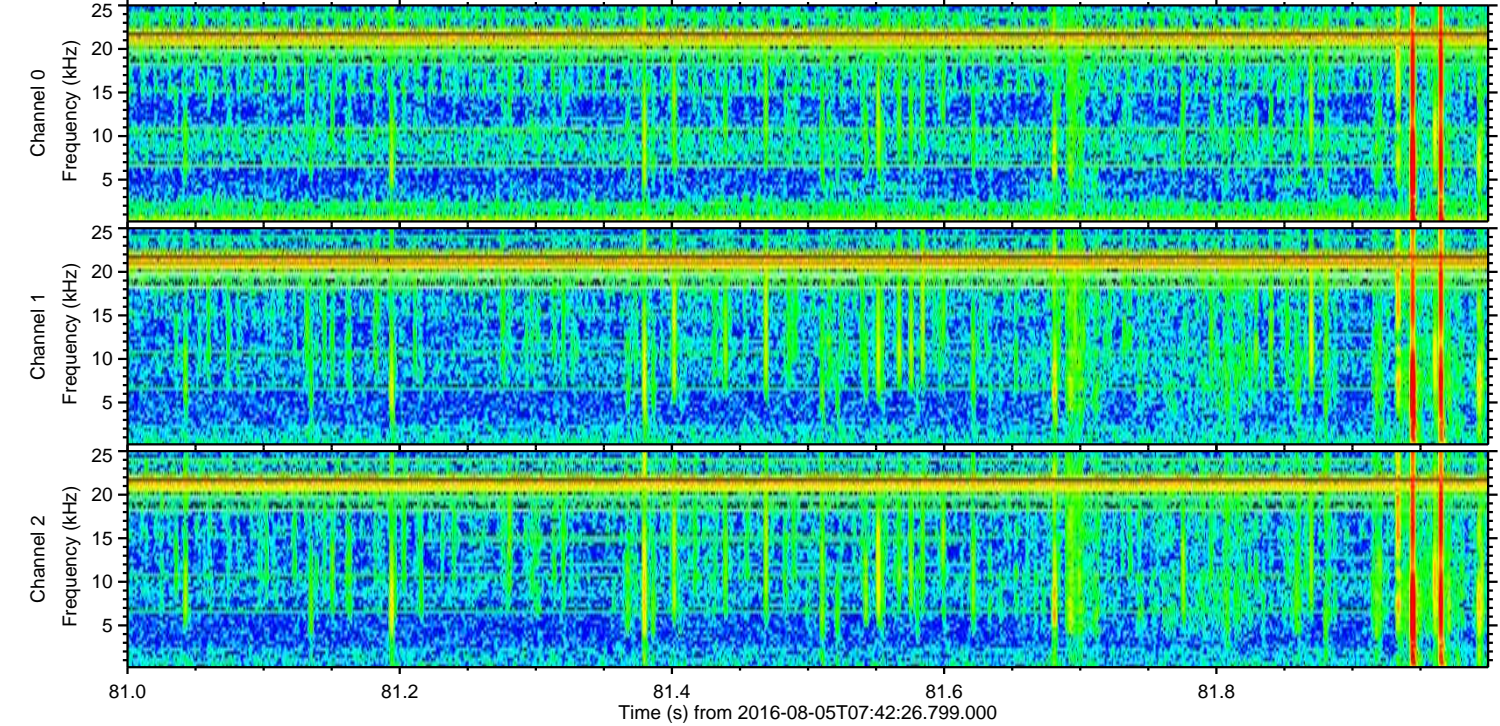
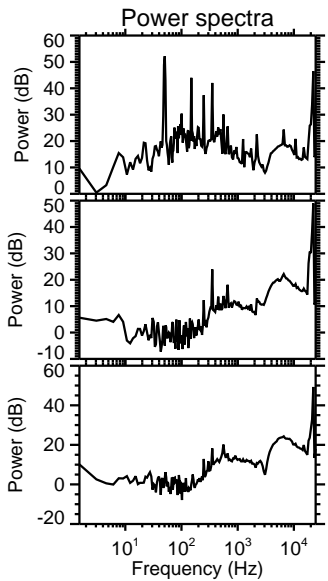
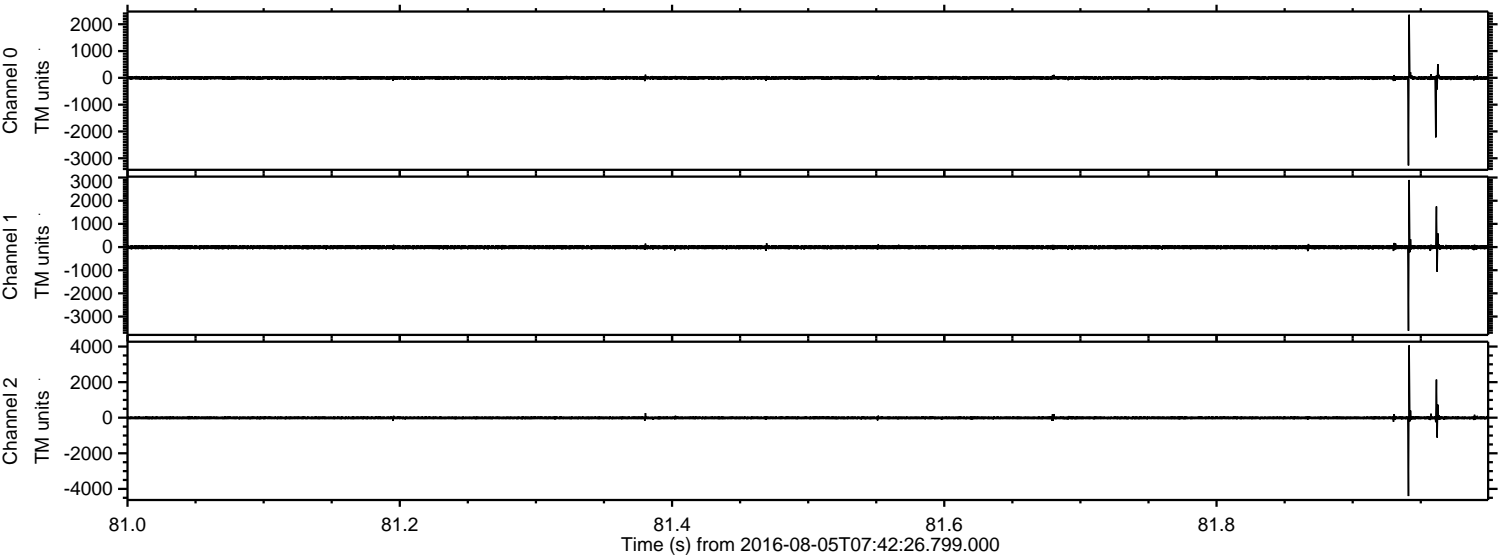

ELMAVAN 3D WAVEFORMS (Measured data sampled at 50 kHz) 51000 packets of 144 samples from 2016-08-05T07:42:26.799.000. Part 128/147

Processed Fri Aug 5 09:51:00 2016 by ELM ver.2012-10-06 from 001__elm20160805_074225__dat00.bin

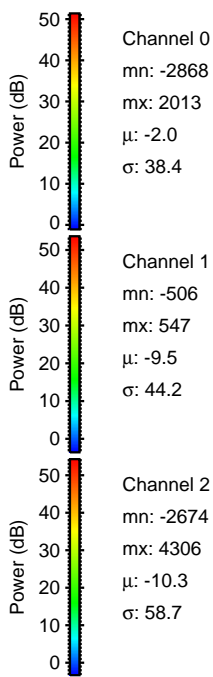
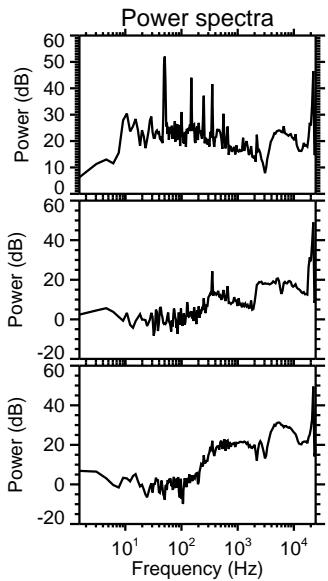
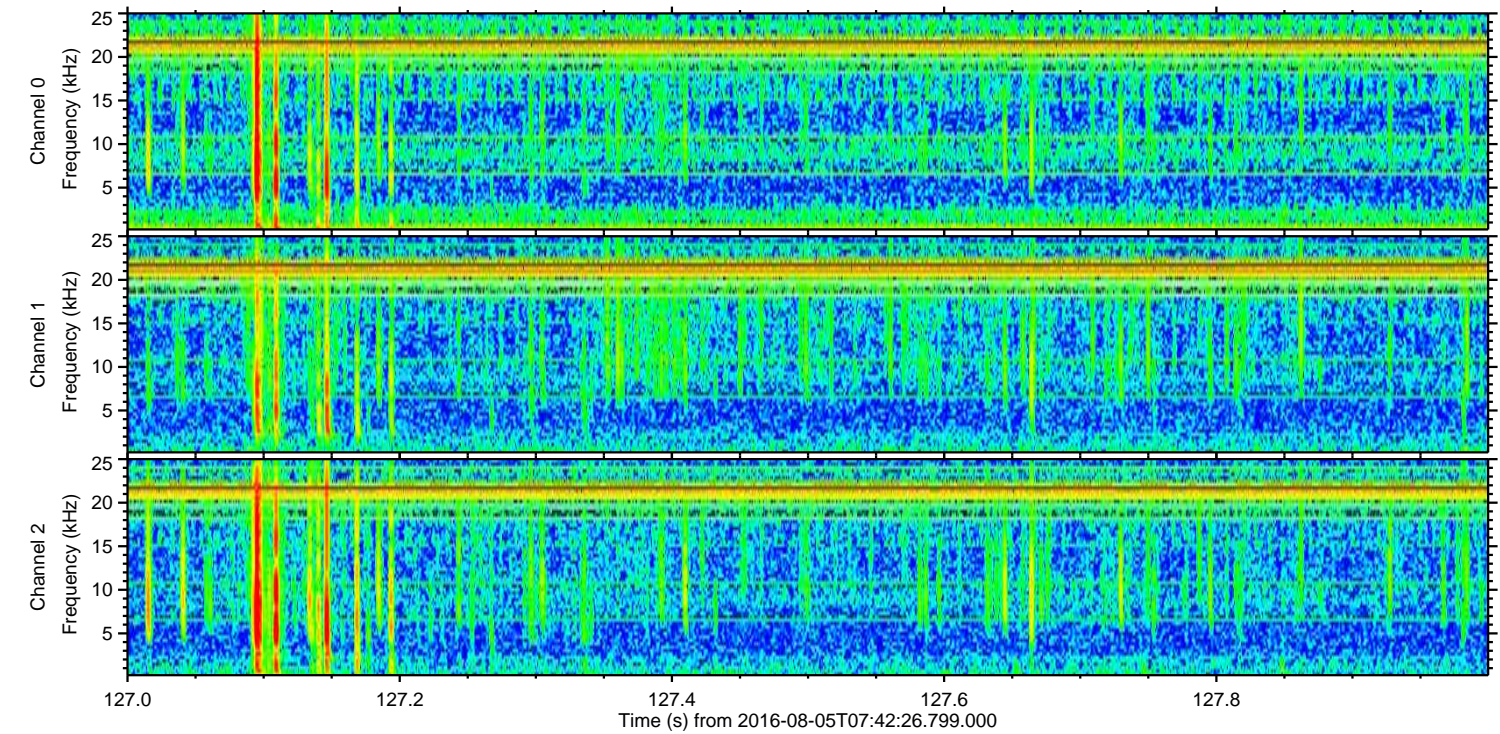
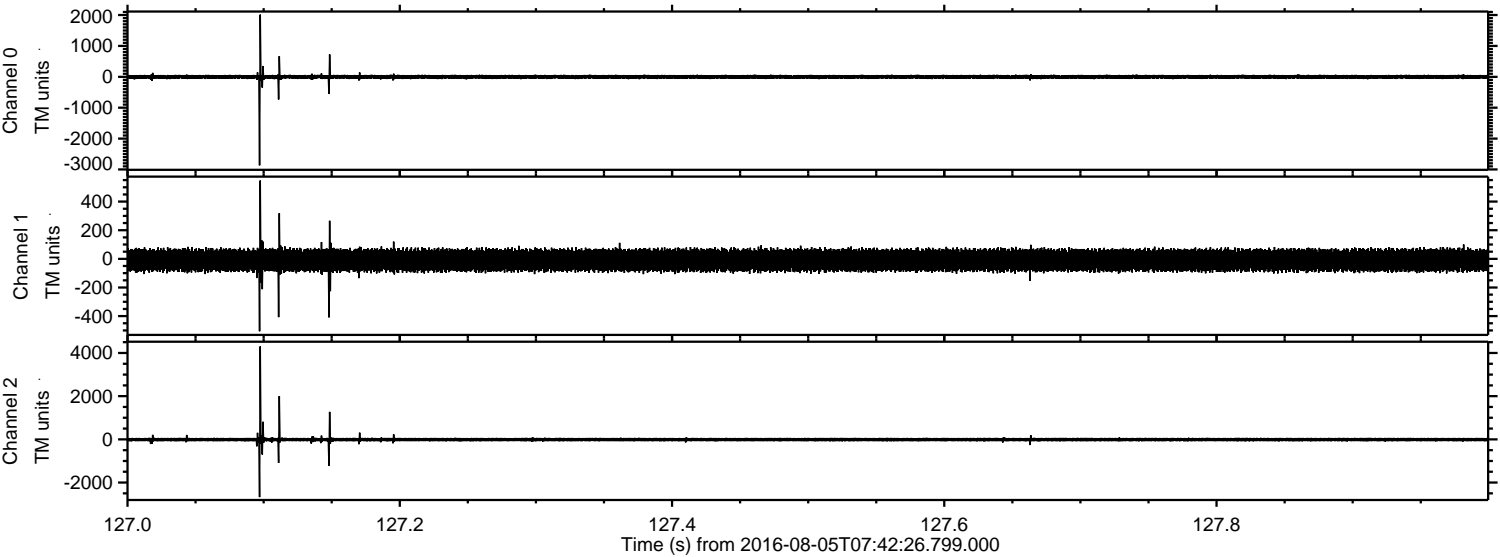

Processed Fri Aug 5 09:51:00 2016 by ELM ver.2012-10-06 from 001__elm20160805_074225__dat00.bin

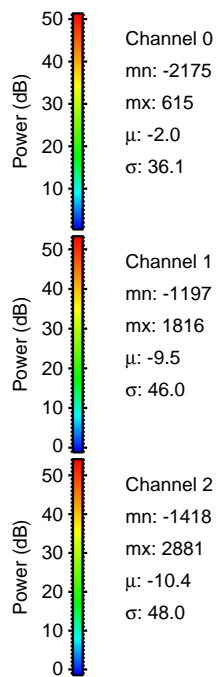
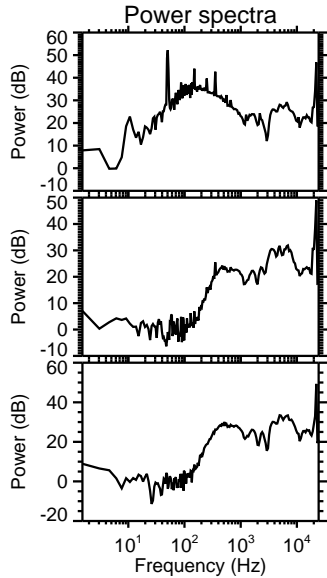
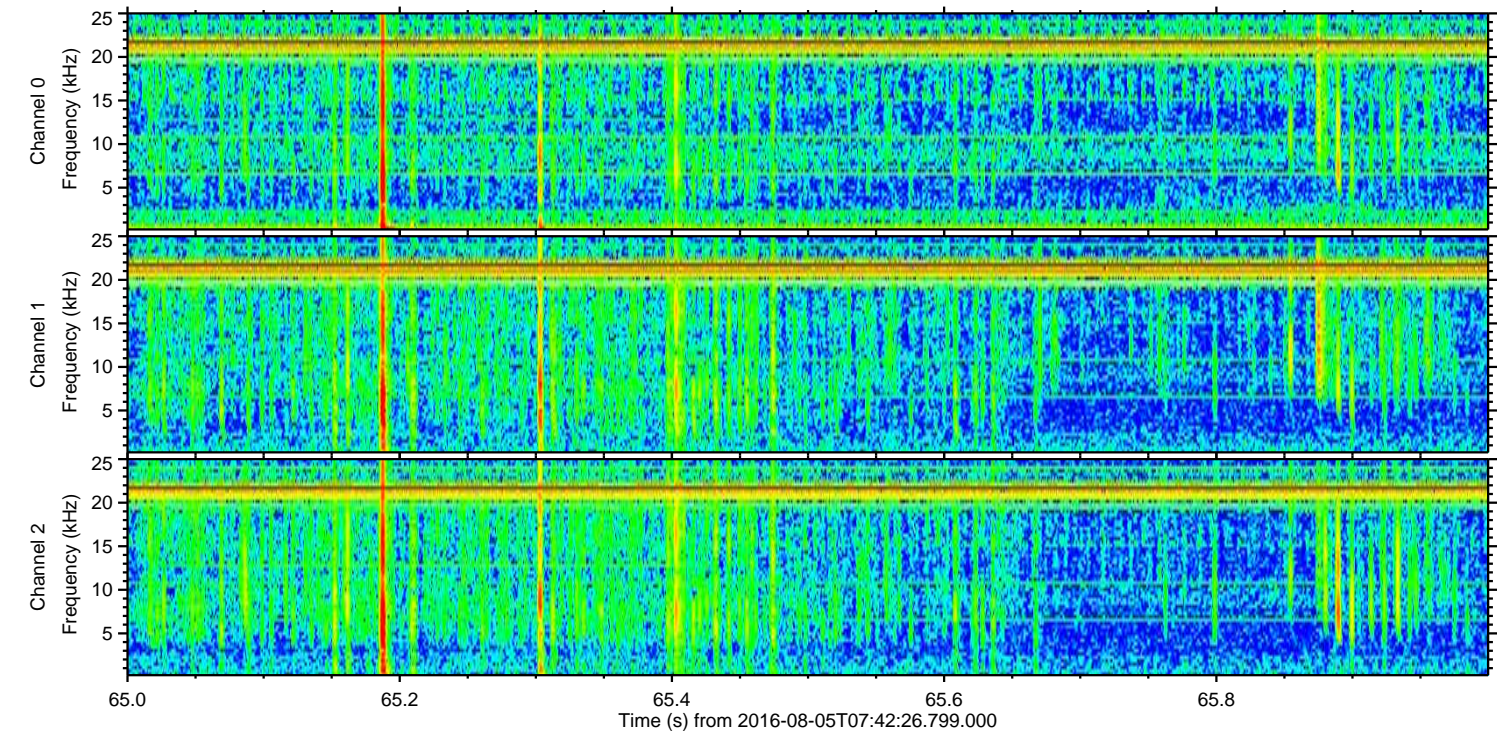
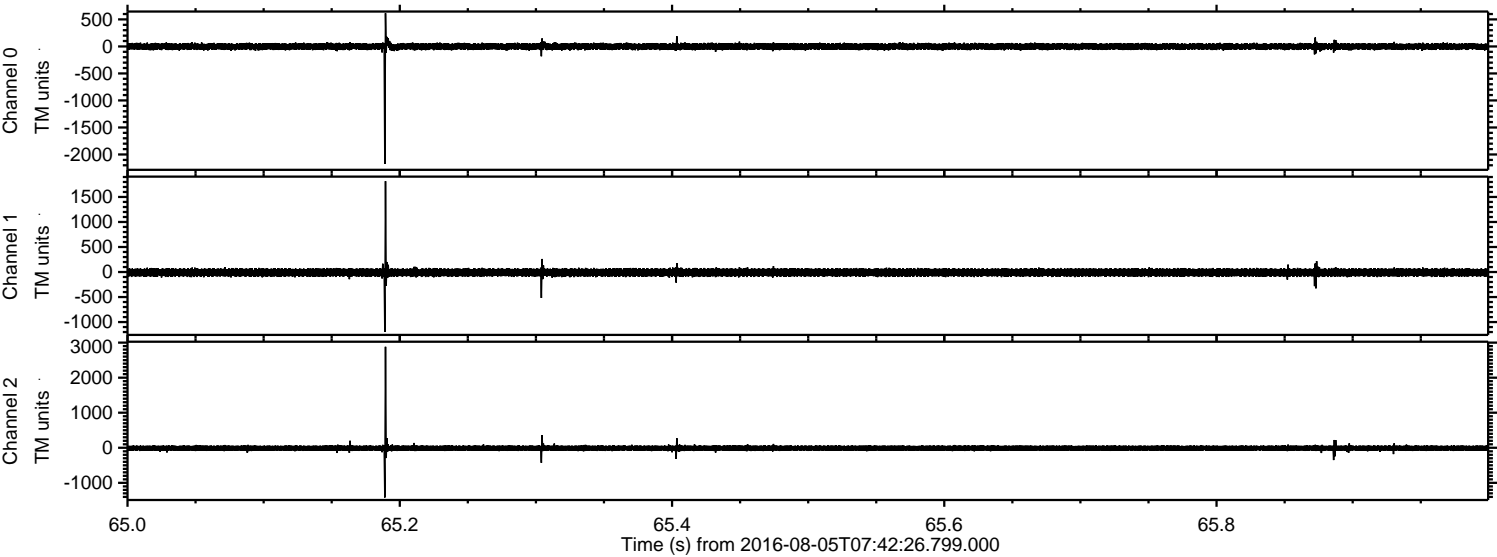

Channel 0
mn: -2175
mx: 615
 μ : -2.0
 σ : 36.1

Channel 1
mn: -1197
mx: 1816
 μ : -9.5
 σ : 46.0

Channel 2
mn: -1418
mx: 2881
 μ : -10.4
 σ : 48.0

Processed Fri Aug 5 09:51:01 2016 by ELM ver.2012-10-06 from 001__elm20160805_074225__dat00.bin

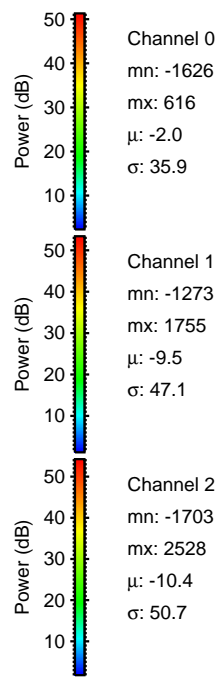
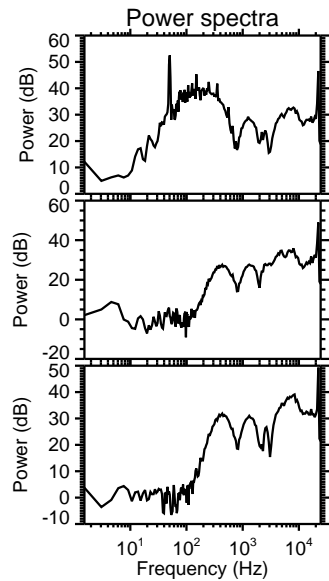
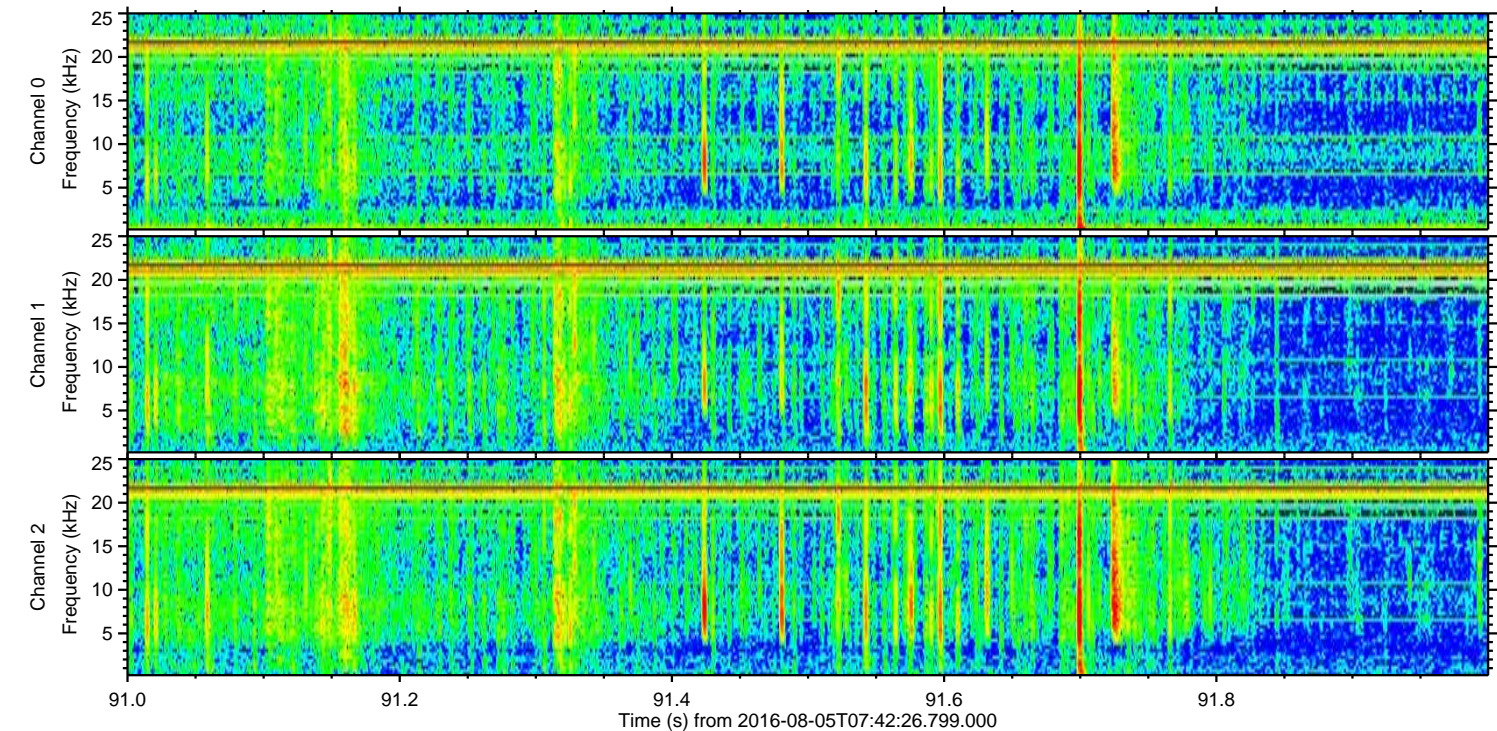
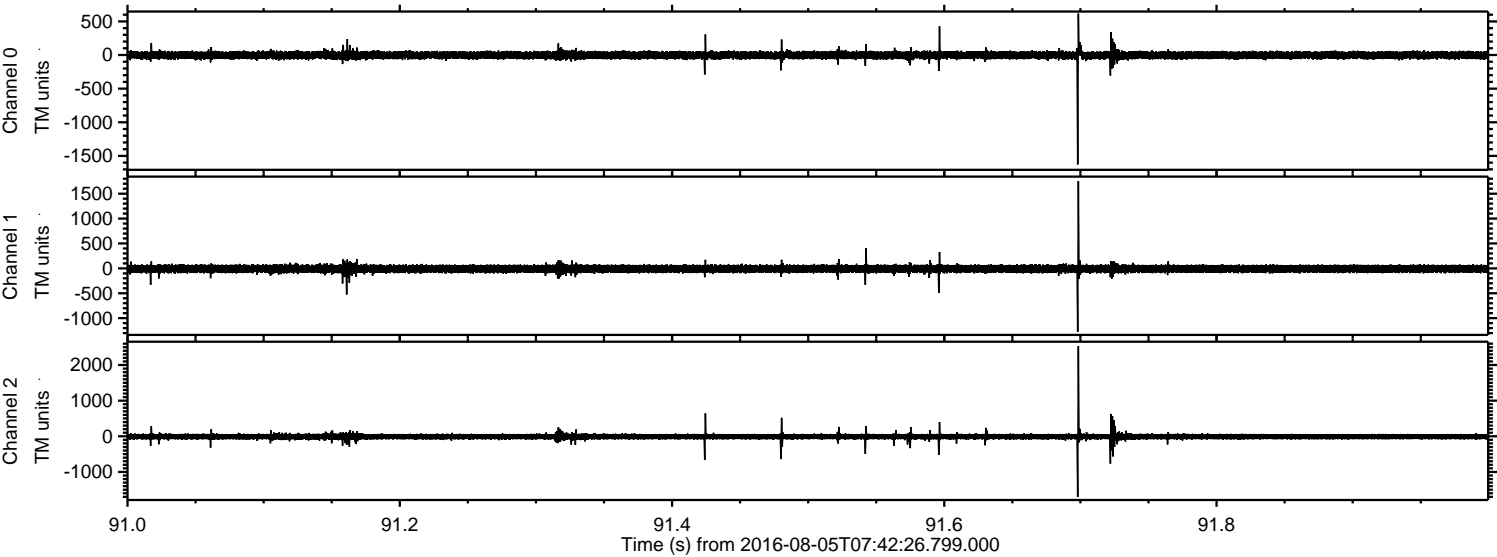

Channel 0
mn: -1626
mx: 616
 μ : -2.0
 σ : 35.9

Channel 1
mn: -1273
mx: 1755
 μ : -9.5
 σ : 47.1

Channel 2
mn: -1703
mx: 2528
 μ : -10.4
 σ : 50.7

Processed Fri Aug 5 09:51:02 2016 by ELM ver.2012-10-06 from 001__elm20160805_074225__dat00.bin

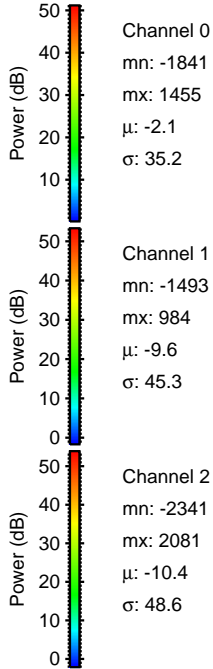
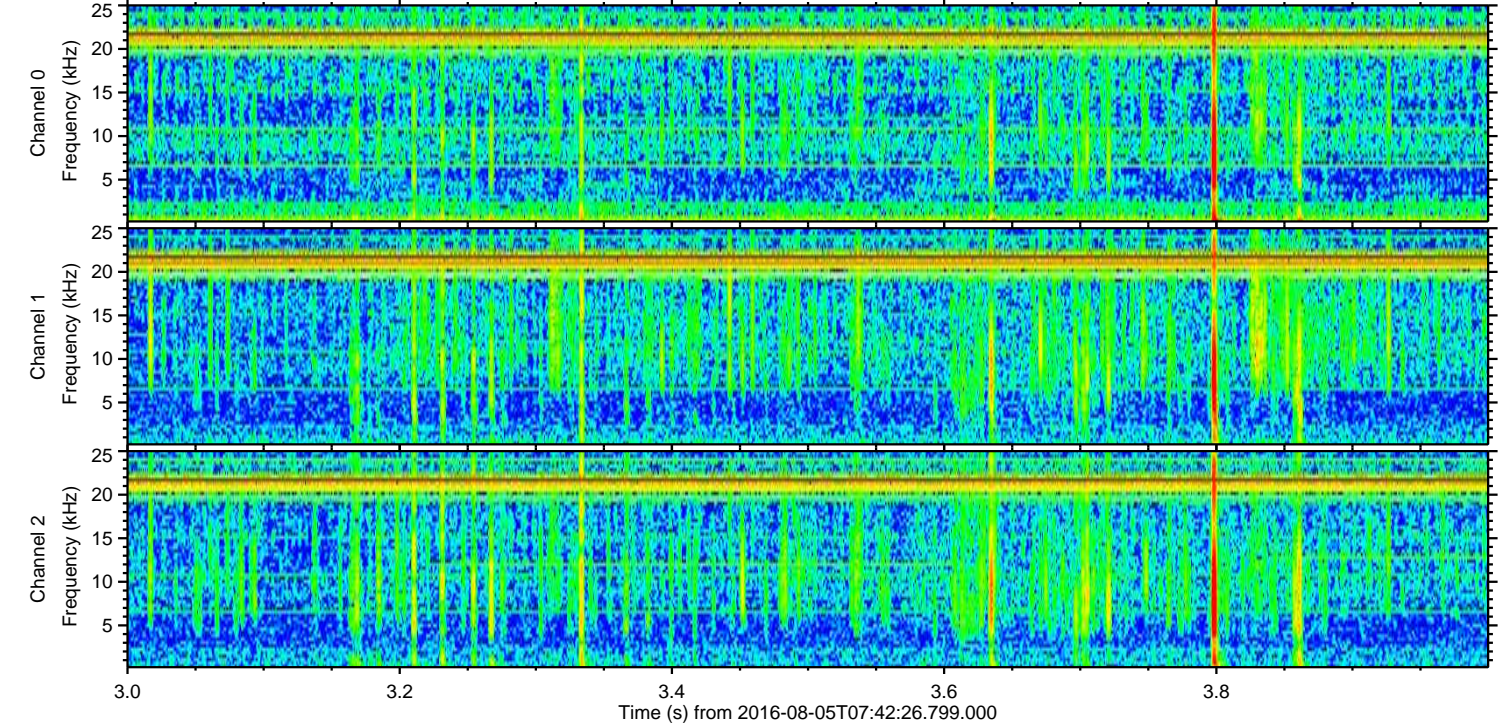
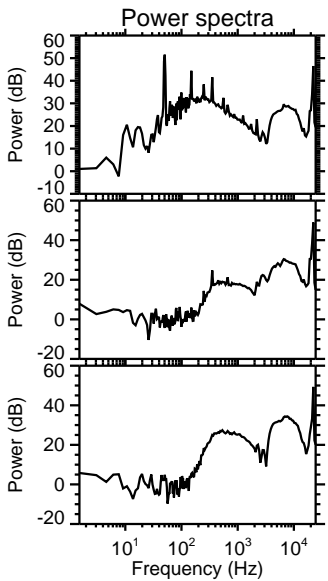
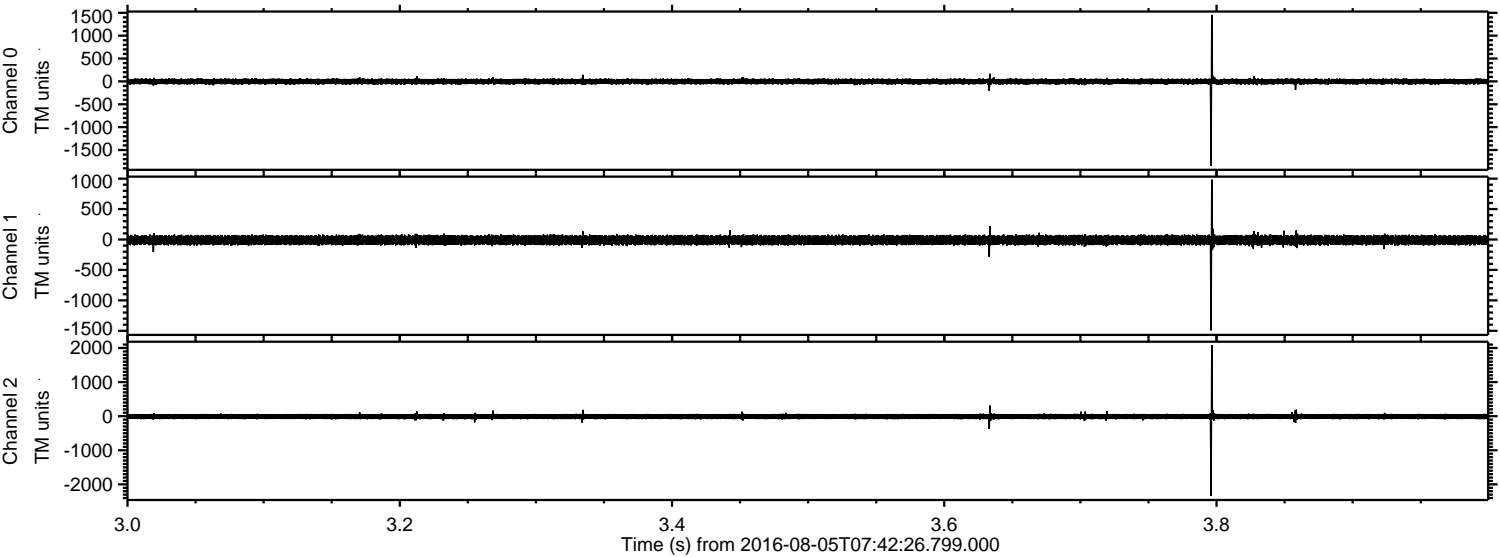

Processed Fri Aug 5 09:51:03 2016 by ELM ver.2012-10-06 from 001__elm20160805_074225__dat00.bin

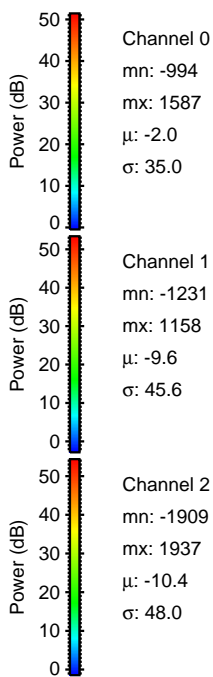
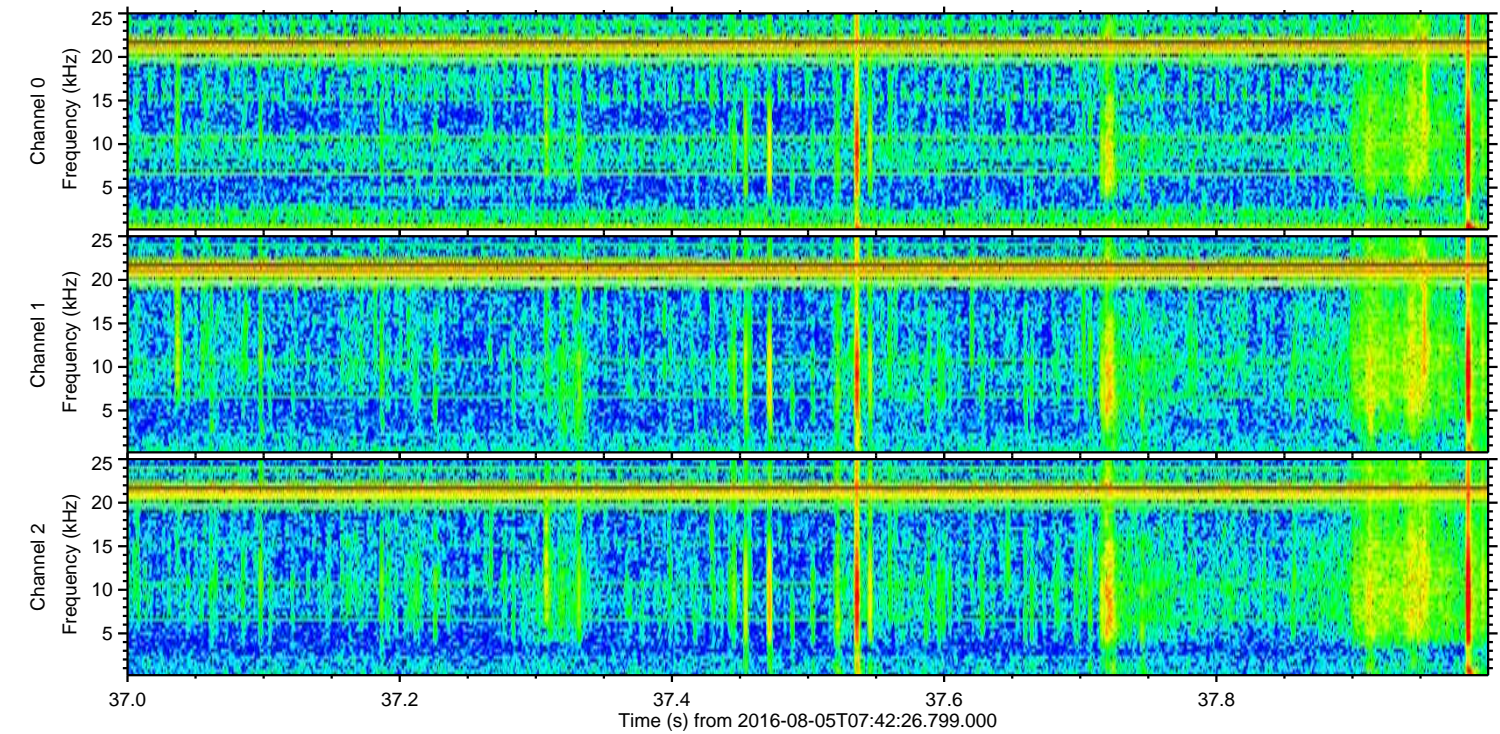
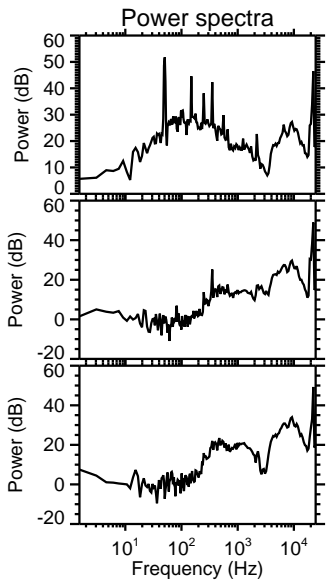
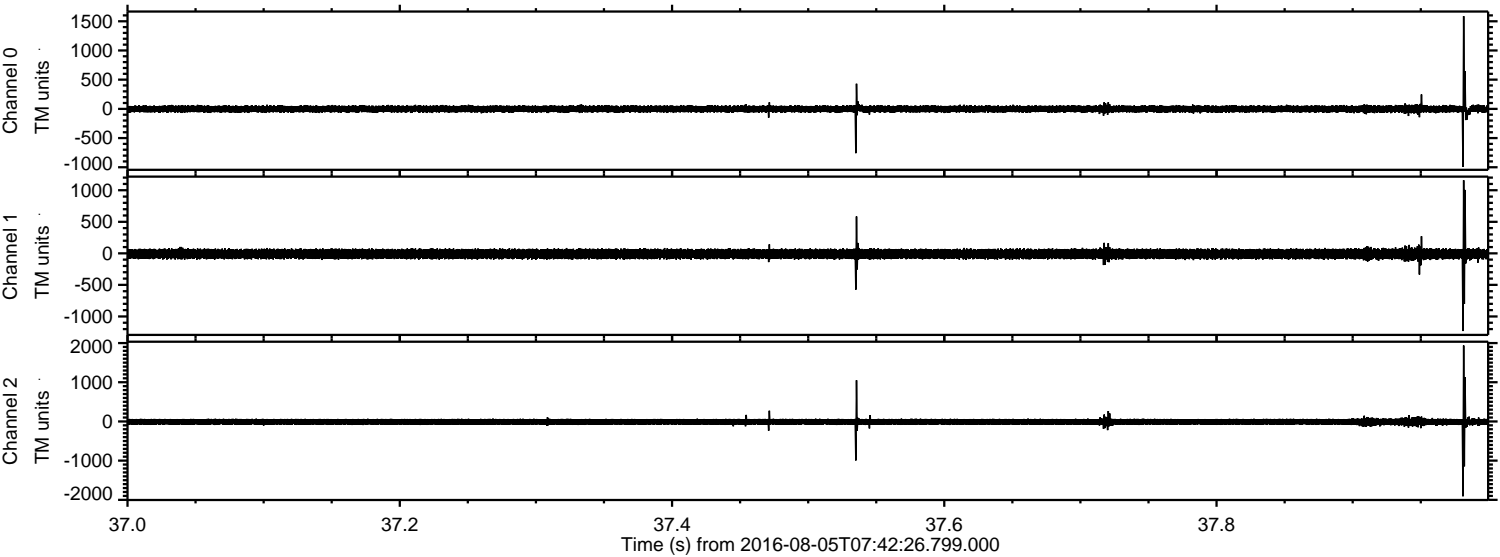

Processed Fri Aug 5 09:51:04 2016 by ELM ver.2012-10-06 from 001__elm20160805_074225__dat00.bin

