

# ELMAVAN 3D WAVEFORMS (Measured data sampled at 50 kHz) 51000 packets of 144 samples from 2016-08-05T05:32:21.032.999.

Processed Fri Aug 5 07:40:17 2016 by ELM ver.2012-10-06 from 001\_\_elm20160805\_053220\_\_dat00.bin

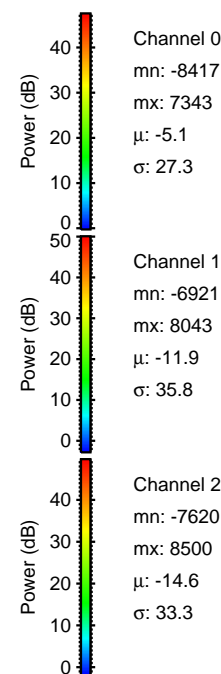

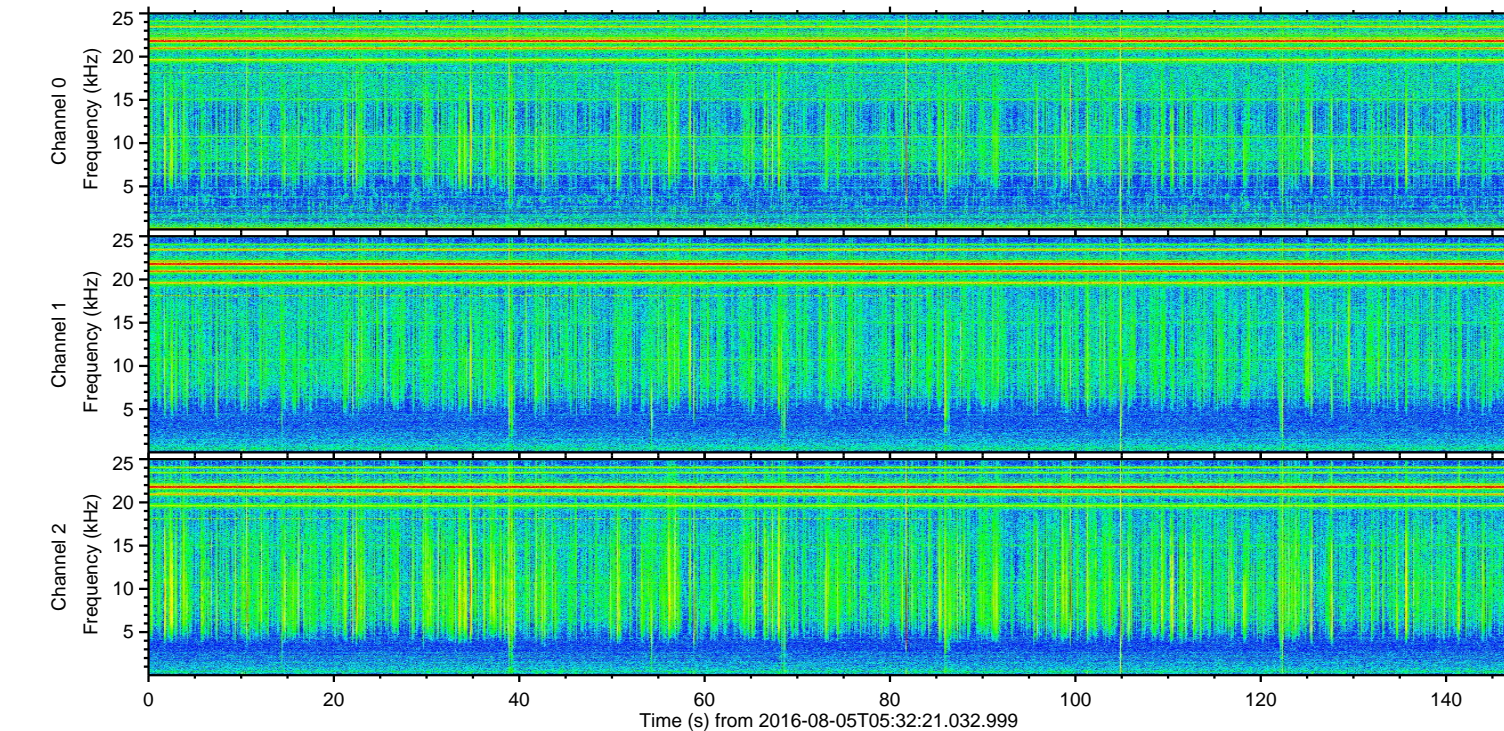
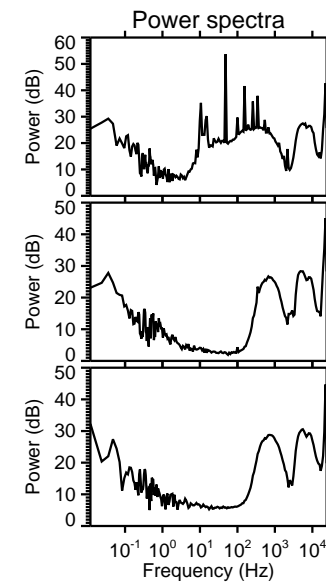
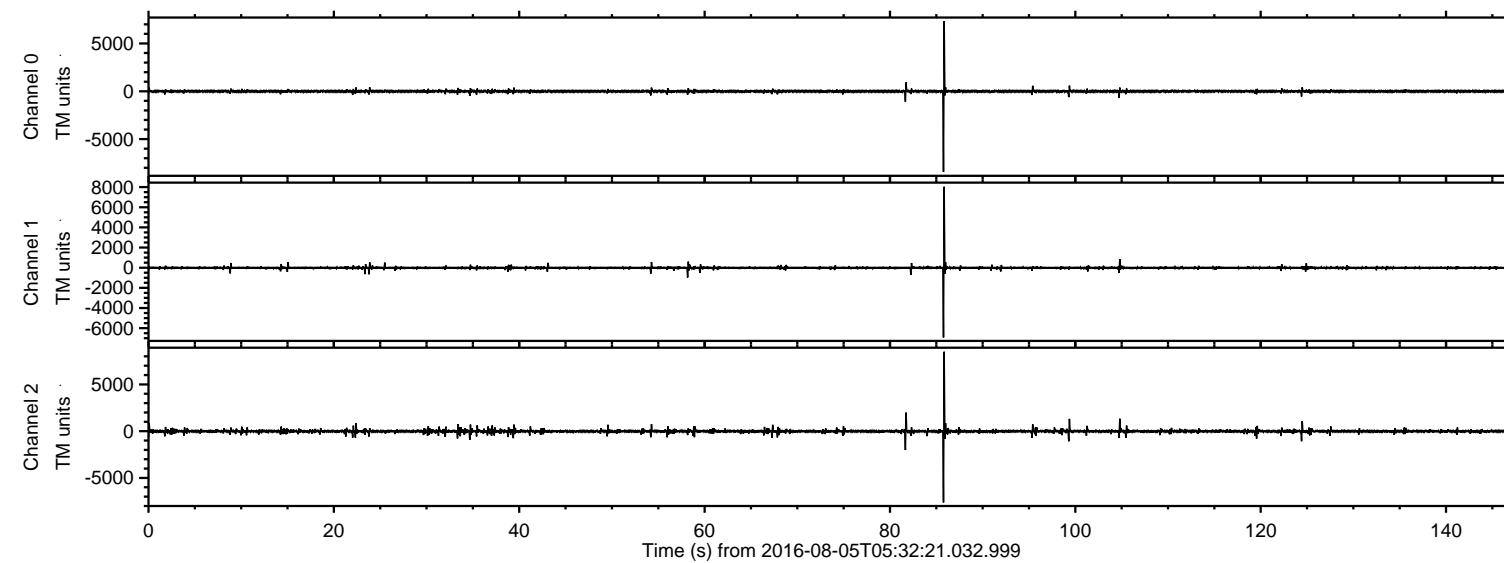

Processed Fri Aug 5 07:40:31 2016 by ELM ver.2012-10-06 from 001\_\_elm20160805\_053220\_\_dat00.bin

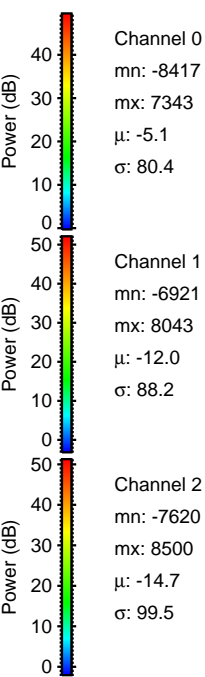
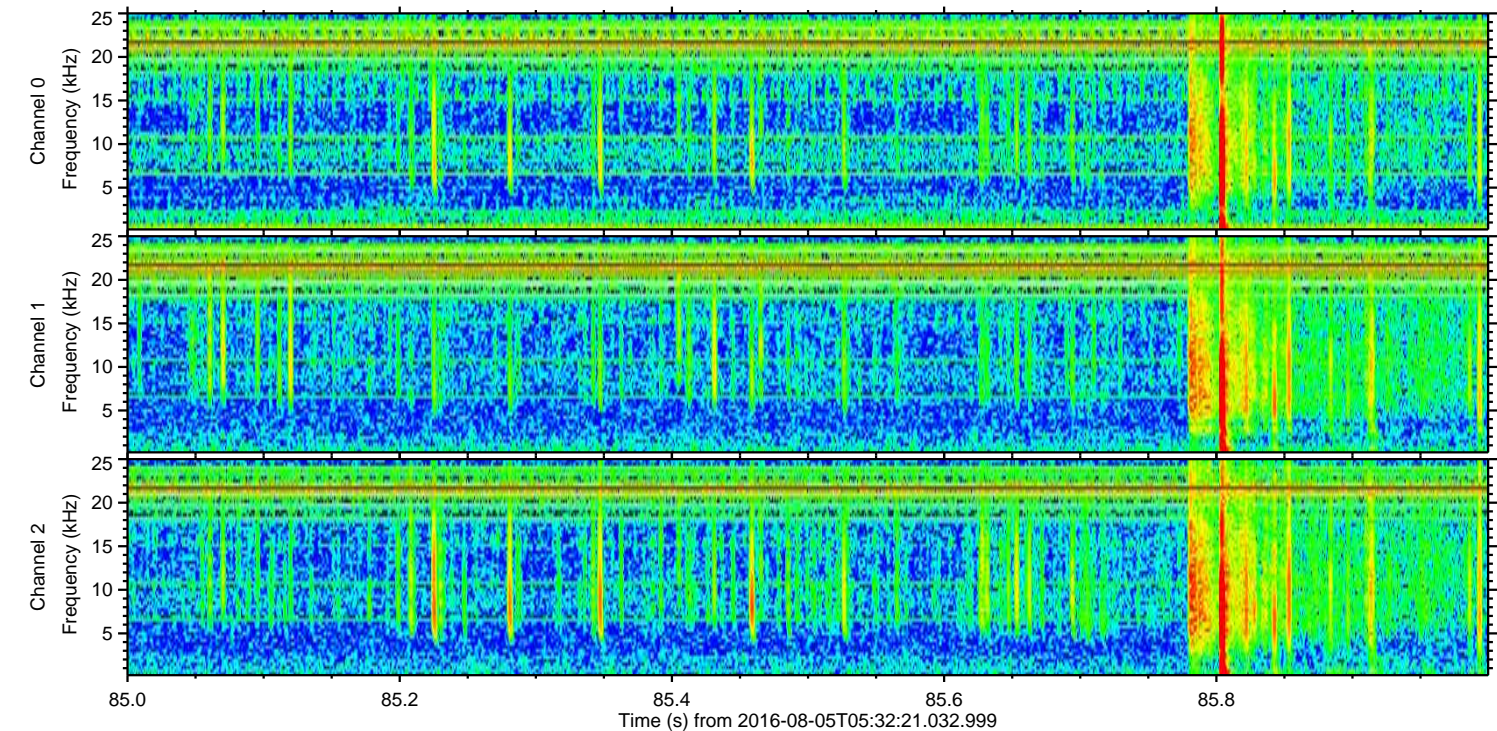
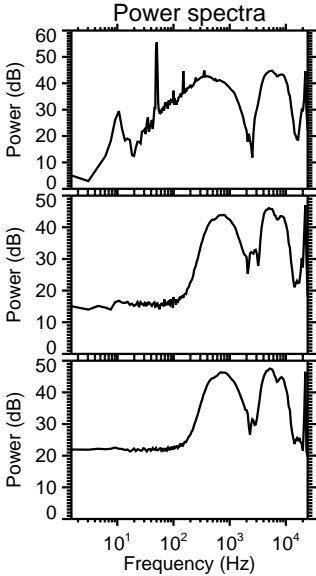
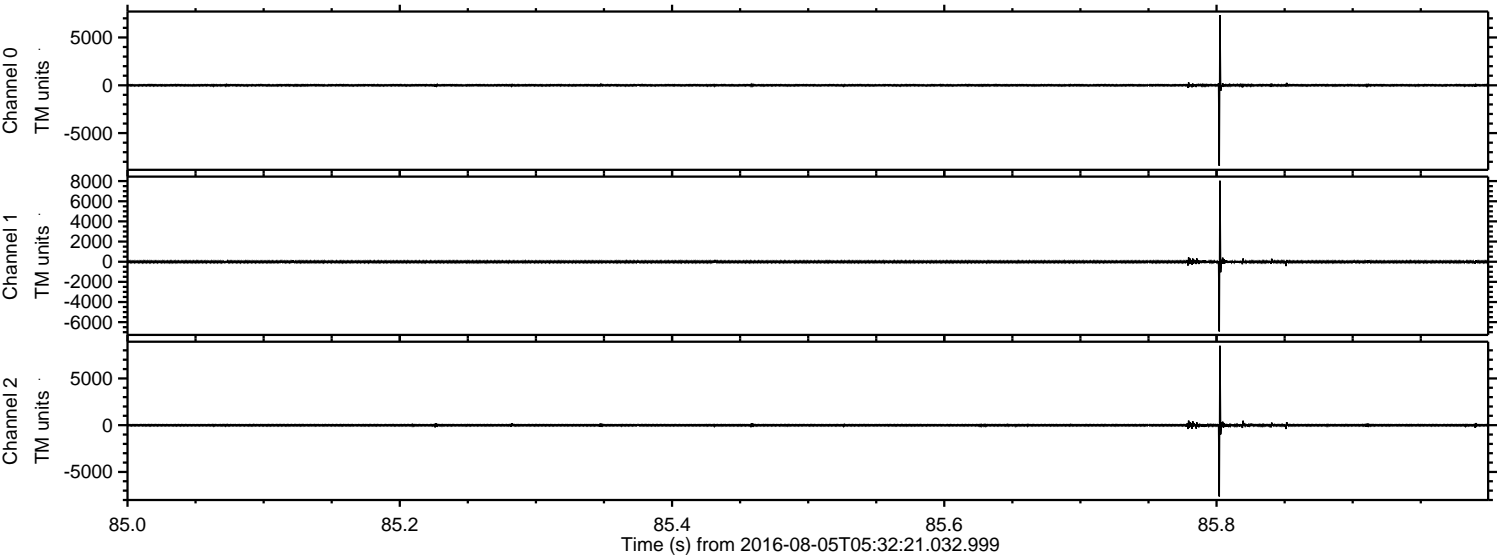



Processed Fri Aug 5 07:40:32 2016 by ELM ver.2012-10-06 from 001\_\_elm20160805\_053220\_\_dat00.bin

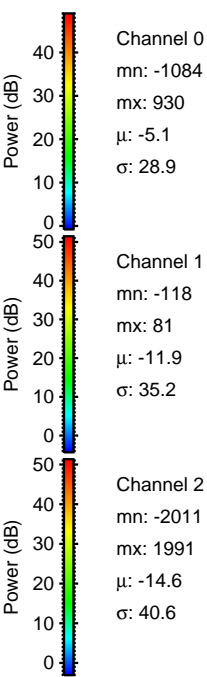
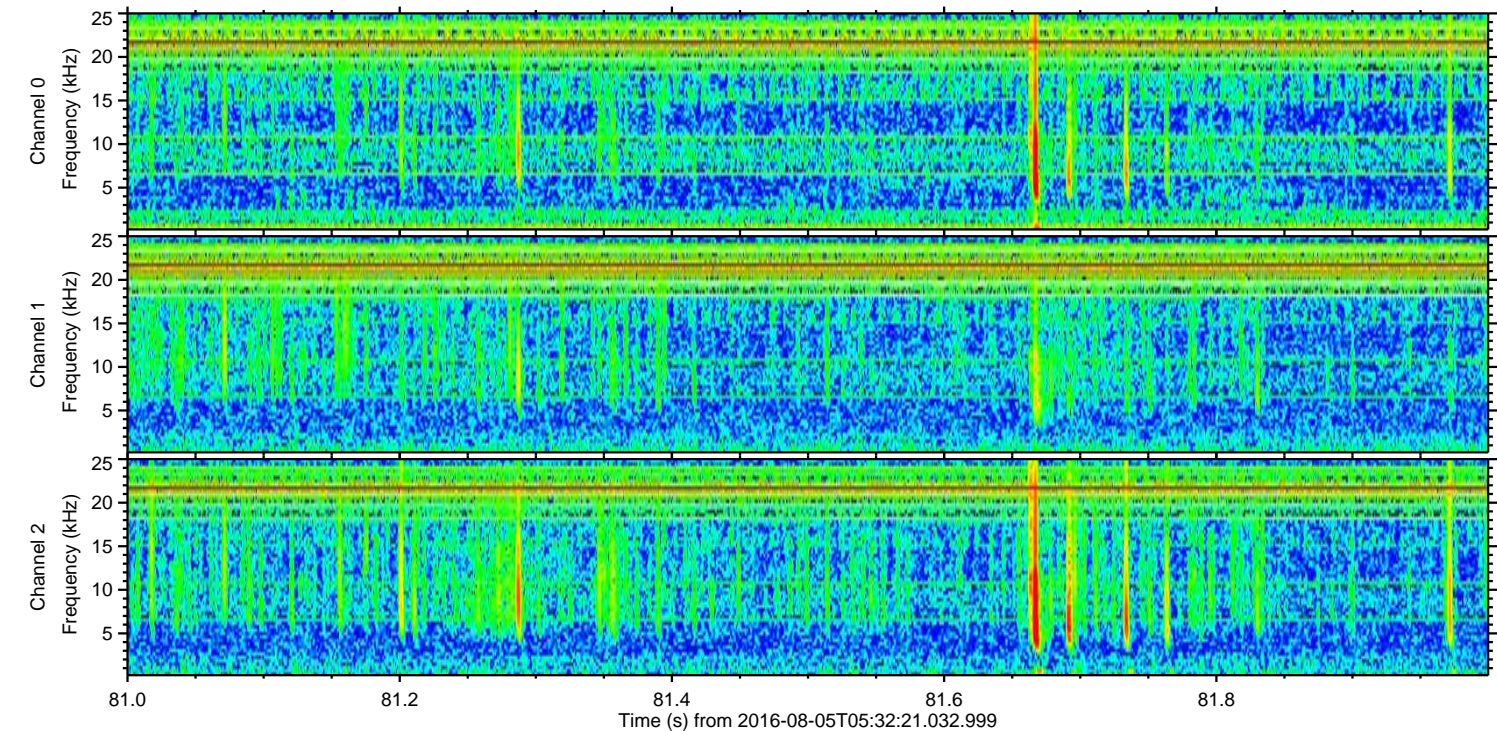
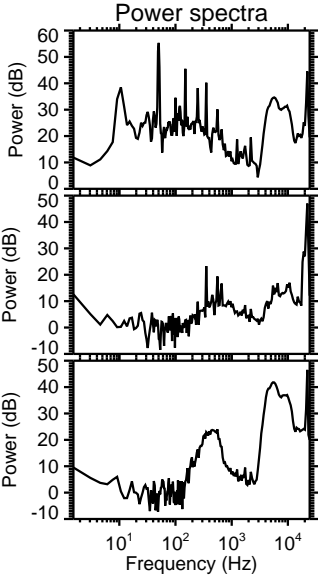
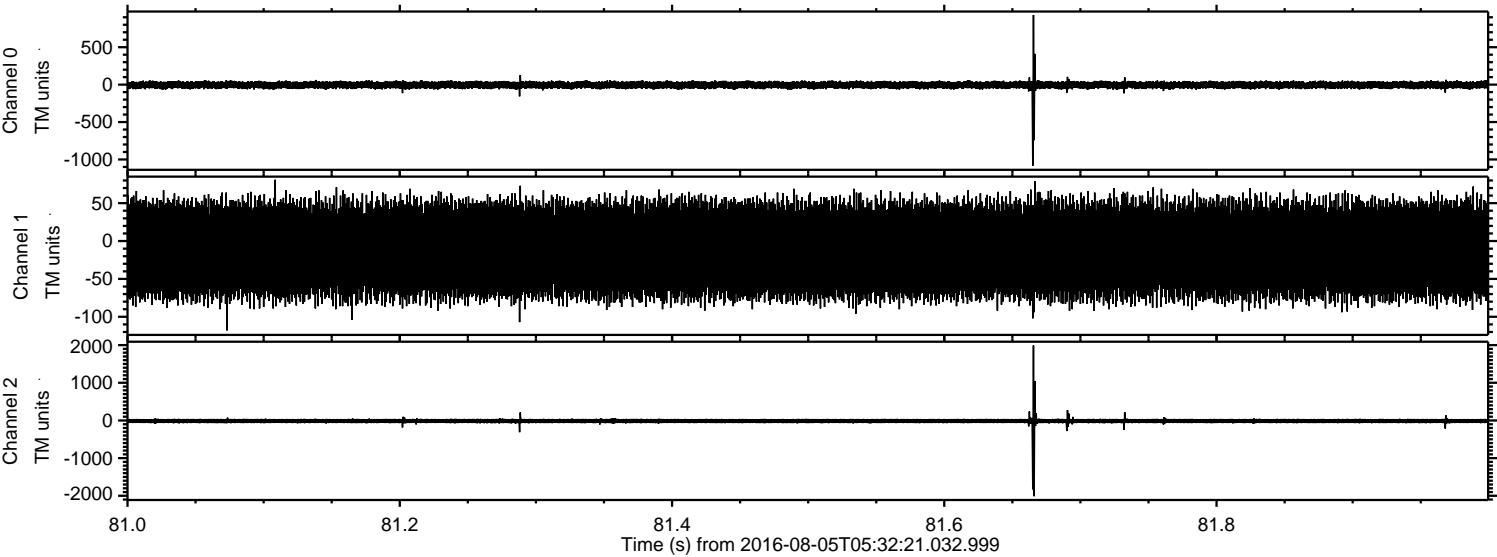



ELMAVAN 3D WAVEFORMS (Measured data sampled at 50 kHz) 51000 packets of 144 samples from 2016-08-05T05:32:21.032.999. Part 105/147

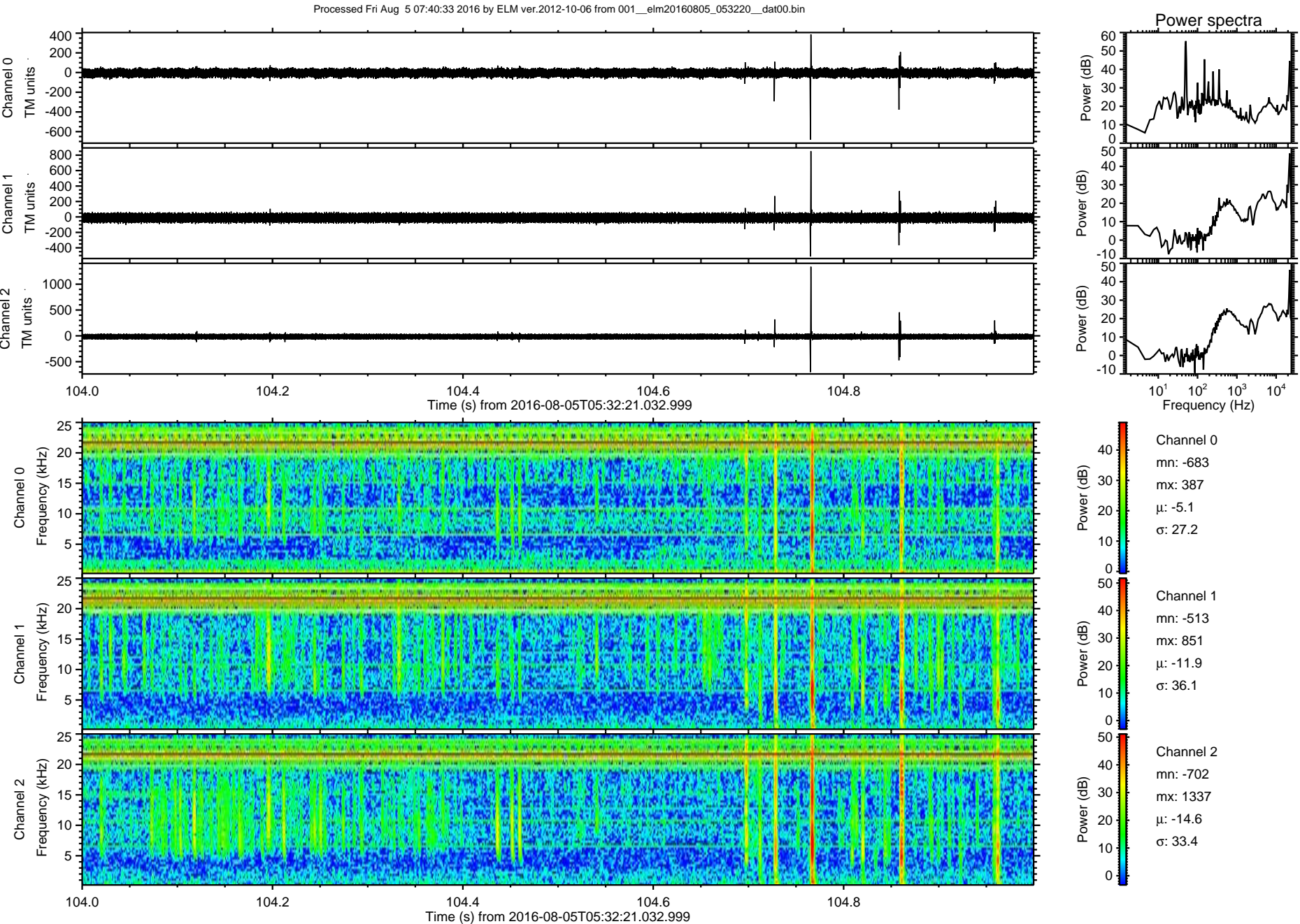



ELMAVAN 3D WAVEFORMS (Measured data sampled at 50 kHz) 51000 packets of 144 samples from 2016-08-05T05:32:21.032.999. Part 100/147

Processed Fri Aug 5 07:40:34 2016 by ELM ver.2012-10-06 from 001\_\_elm20160805\_053220\_\_dat00.bin

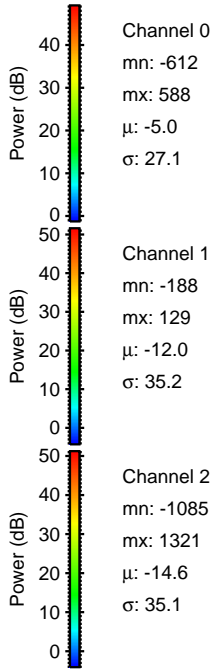
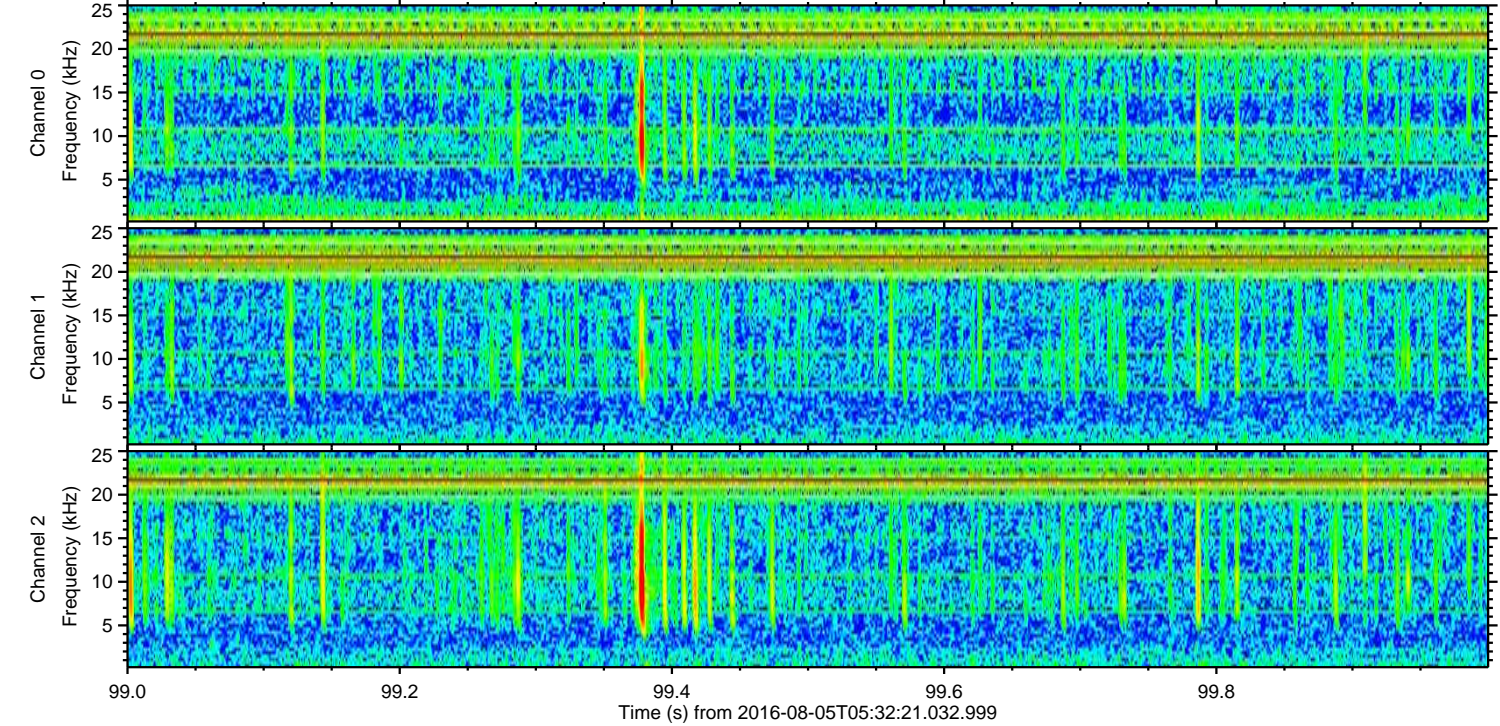
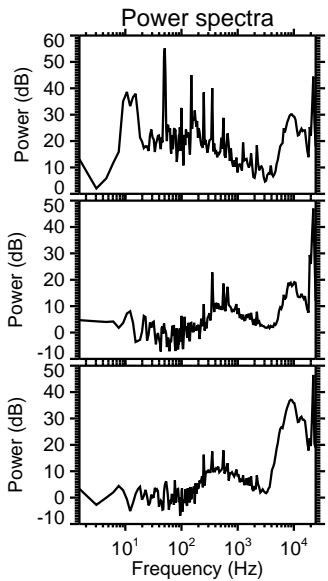
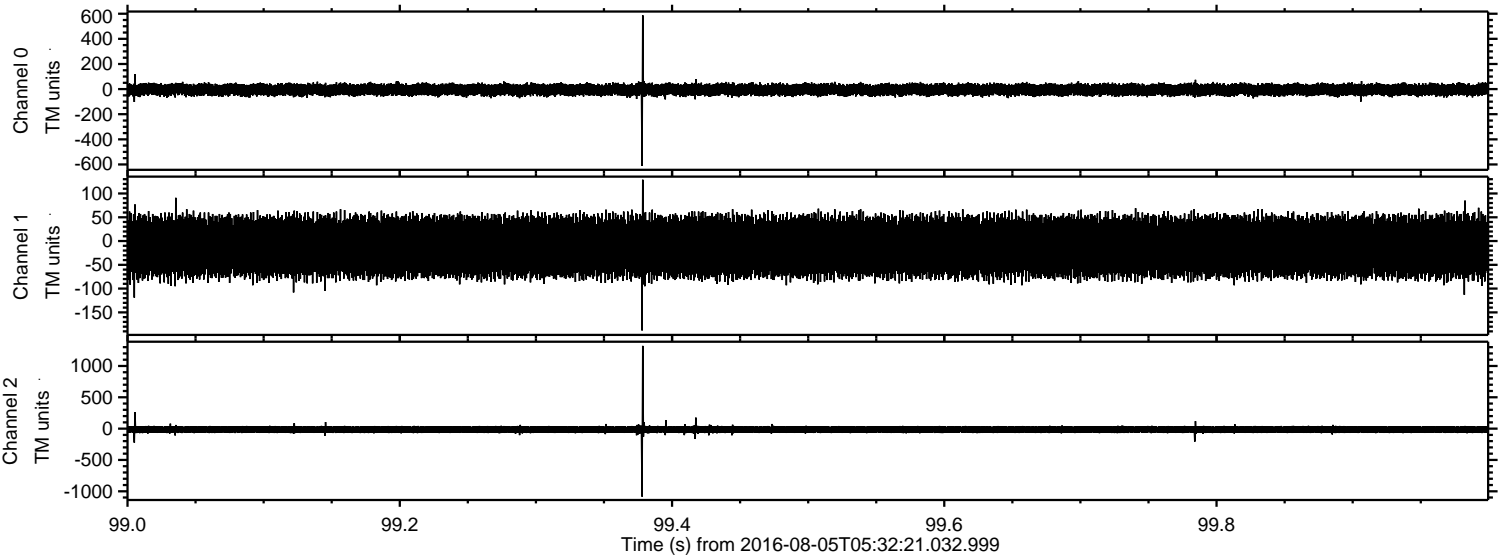



ELMAVAN 3D WAVEFORMS (Measured data sampled at 50 kHz) 51000 packets of 144 samples from 2016-08-05T05:32:21.032.999. Part 125/147

Processed Fri Aug 5 07:40:35 2016 by ELM ver.2012-10-06 from 001\_\_elm20160805\_053220\_\_dat00.bin

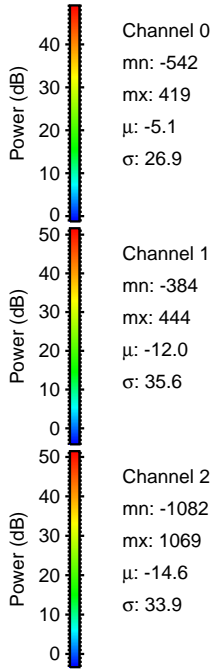
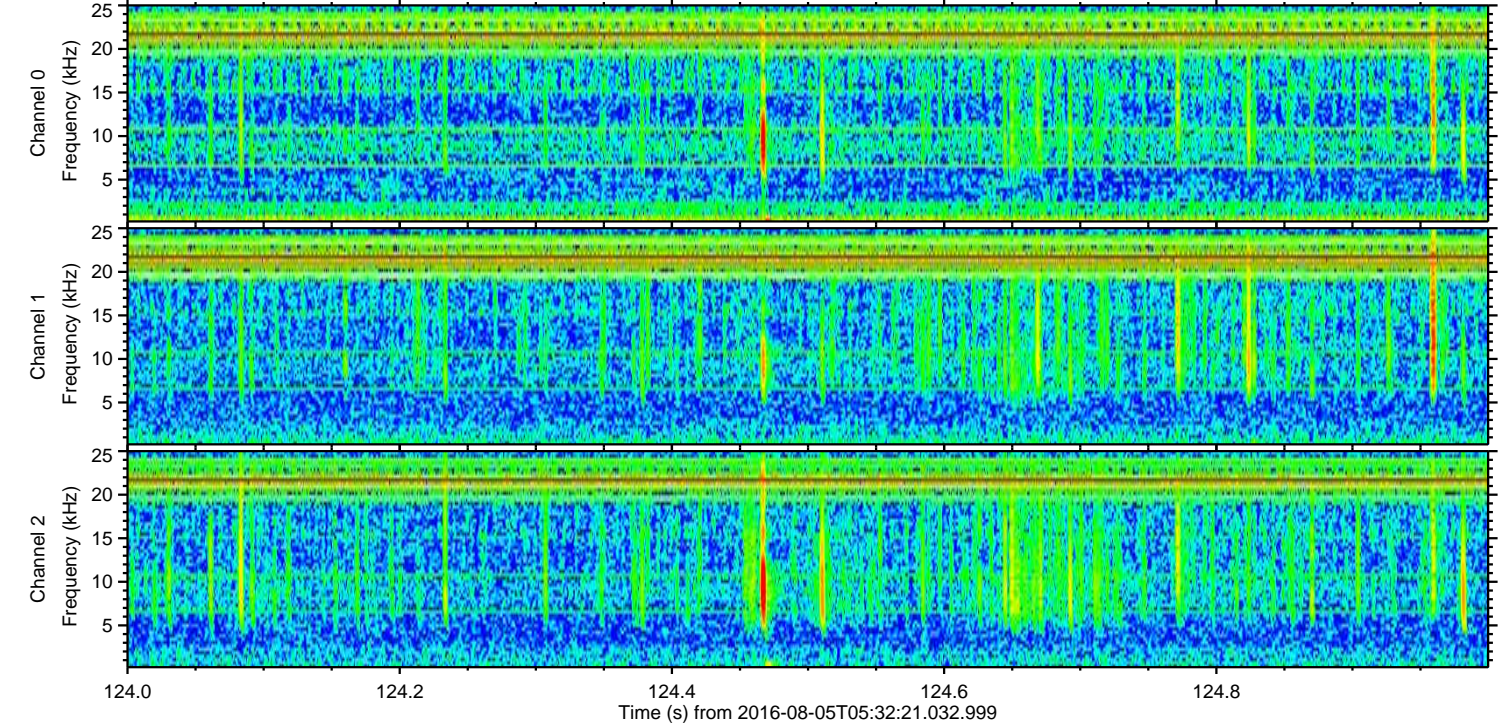
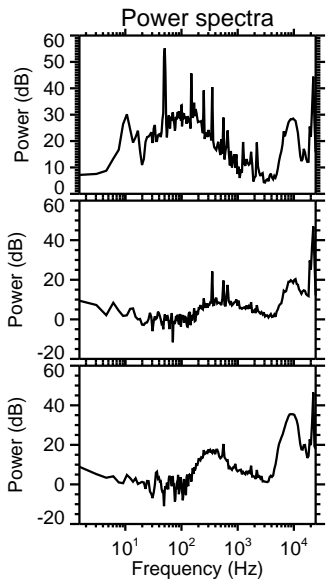
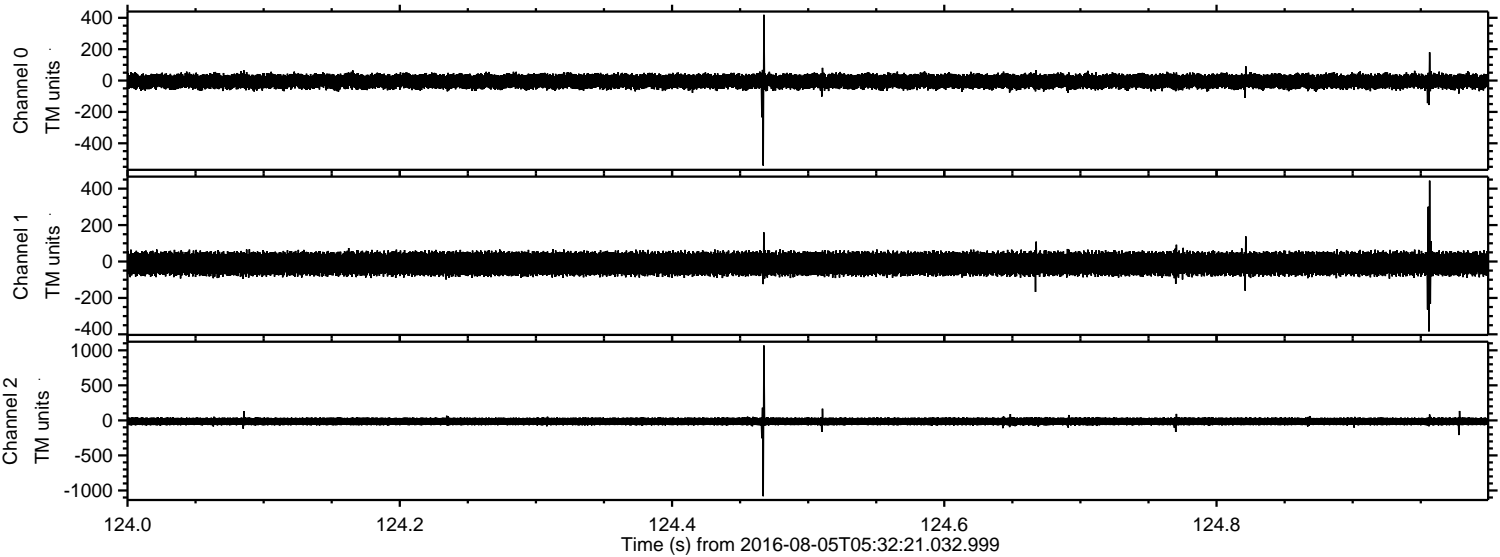



Processed Fri Aug 5 07:40:37 2016 by ELM ver.2012-10-06 from 001\_\_elm20160805\_053220\_\_dat00.bin

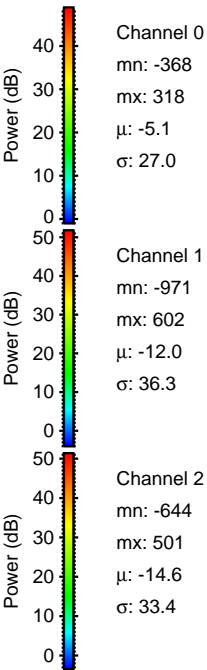
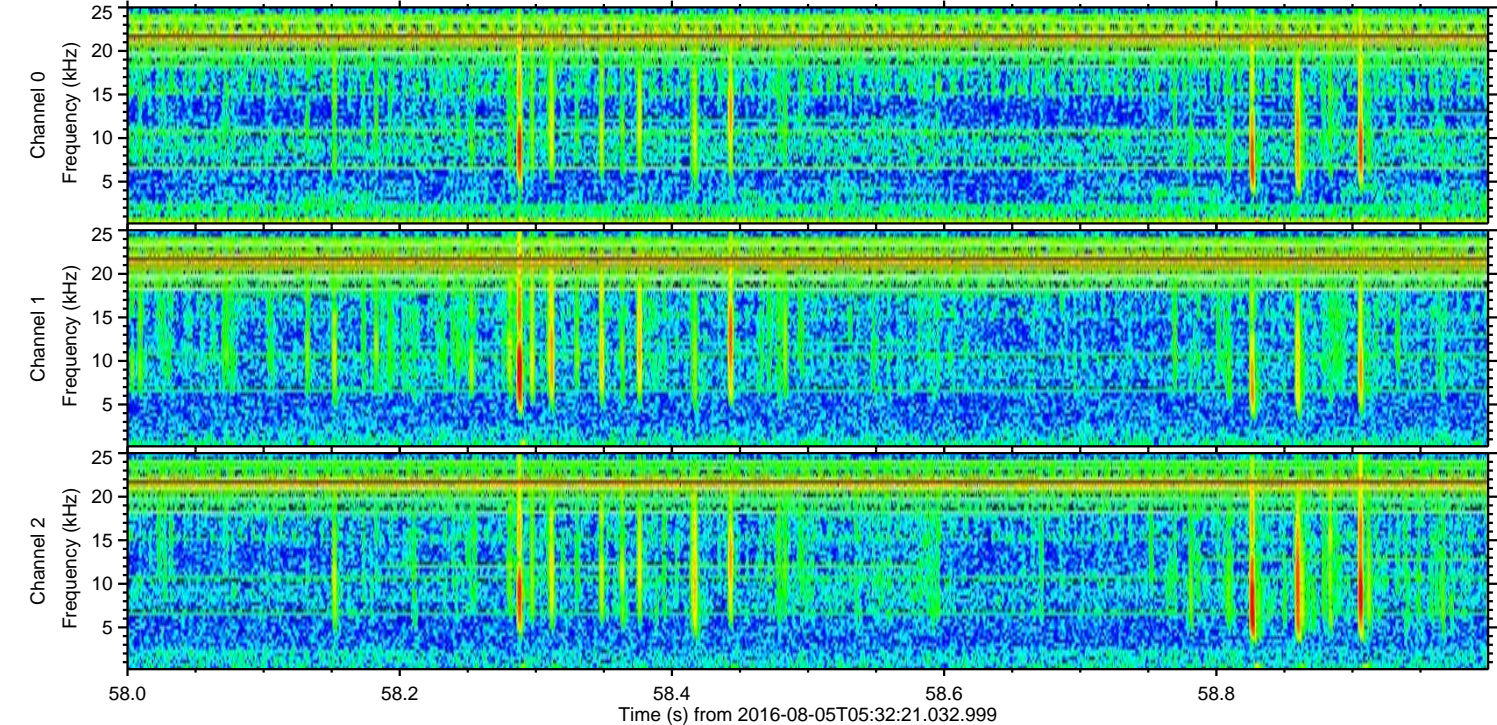
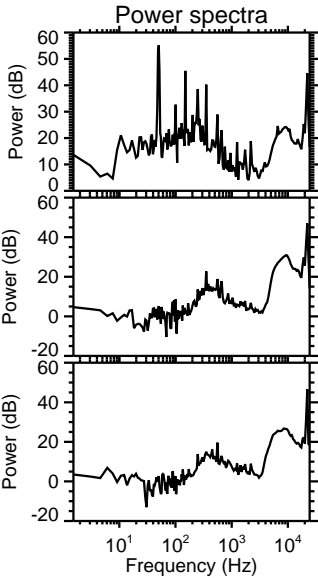
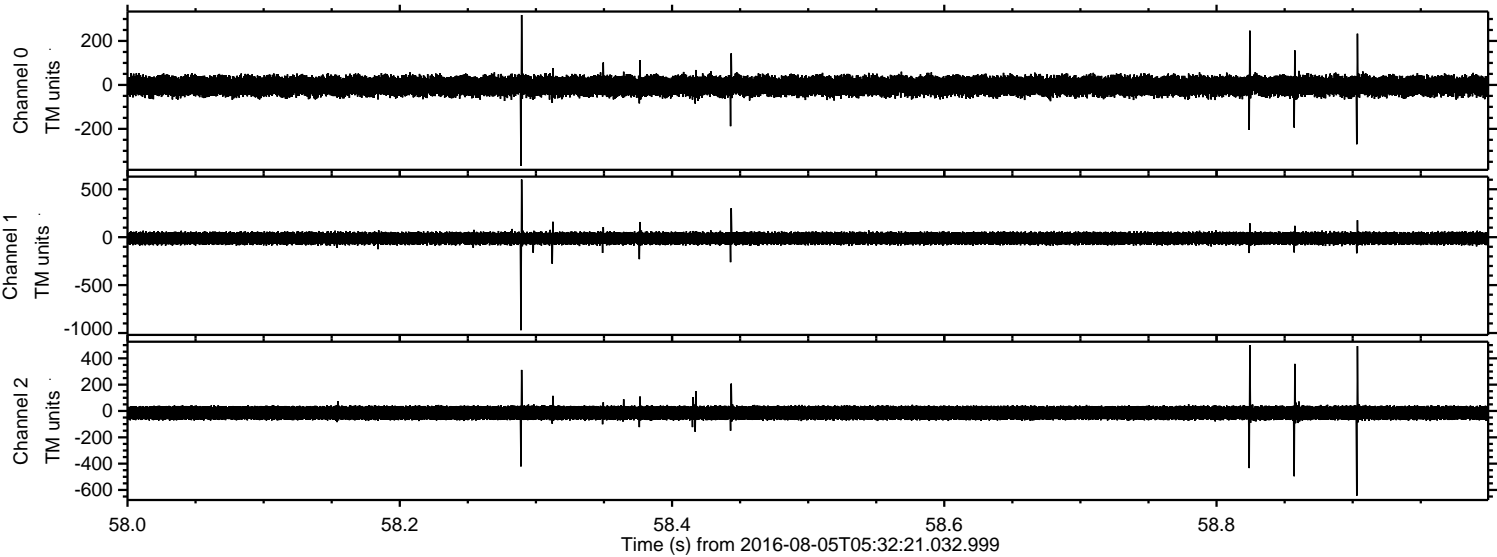



Processed Fri Aug 5 07:40:38 2016 by ELM ver.2012-10-06 from 001\_\_elm20160805\_053220\_\_dat00.bin

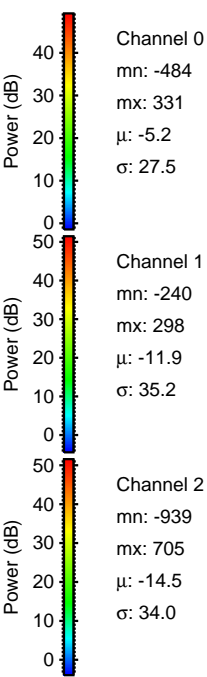
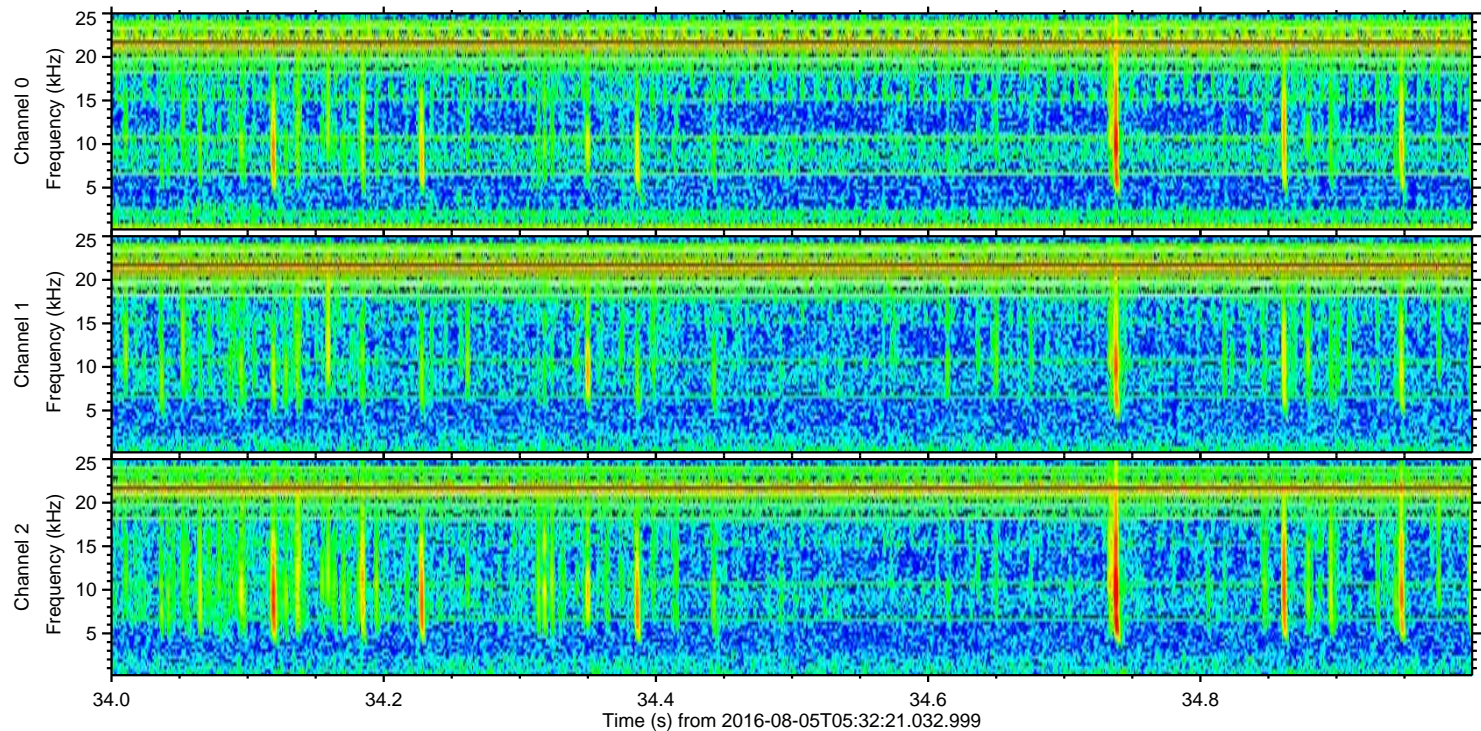
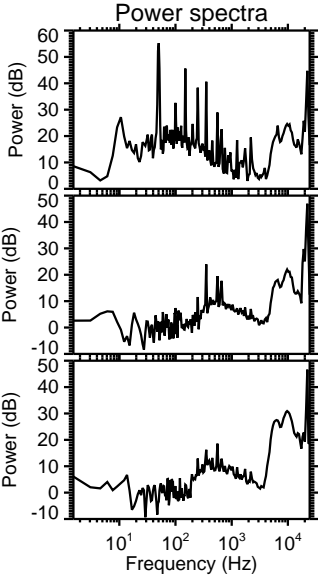
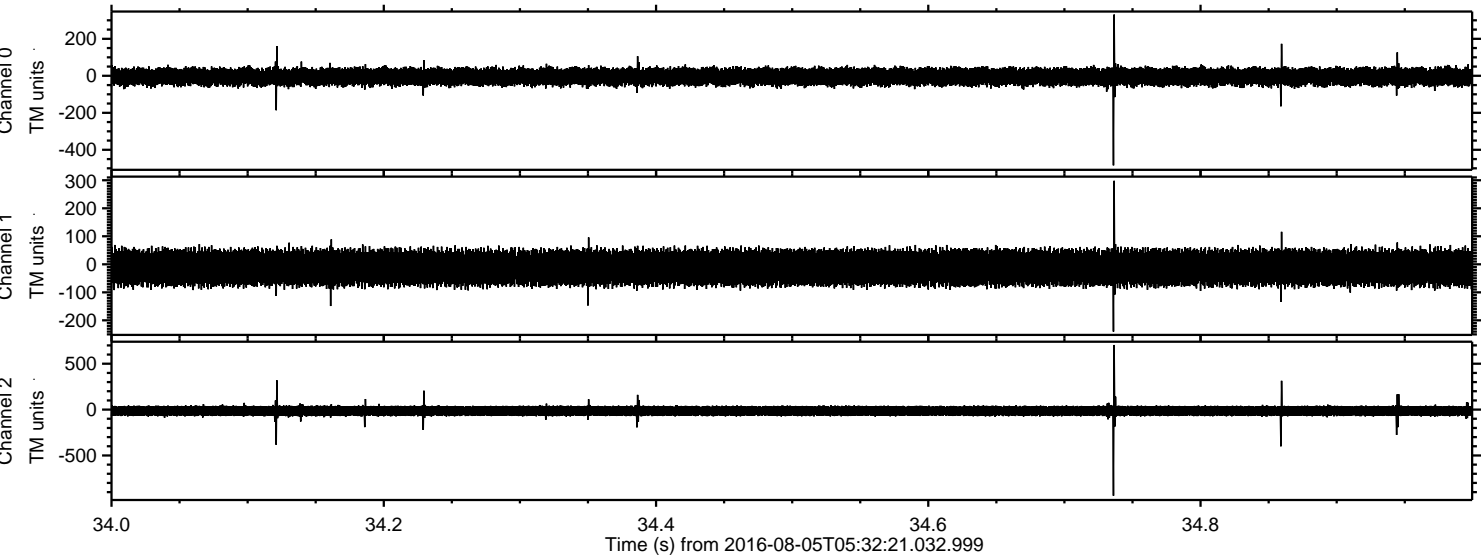



Processed Fri Aug 5 07:40:39 2016 by ELM ver.2012-10-06 from 001\_\_elm20160805\_053220\_\_dat00.bin

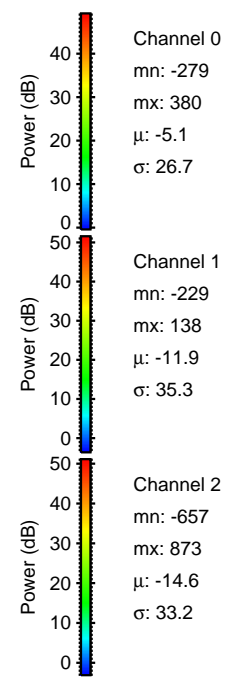
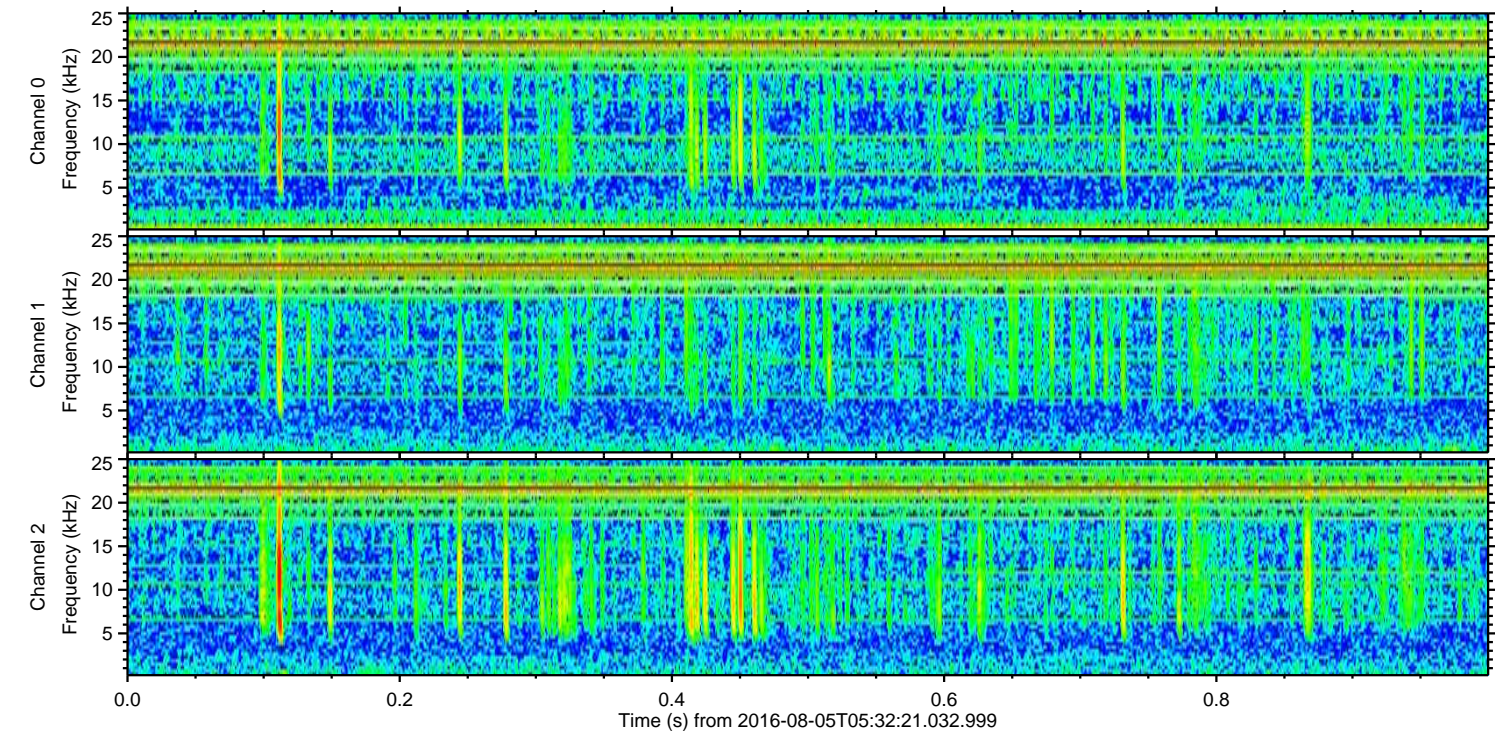
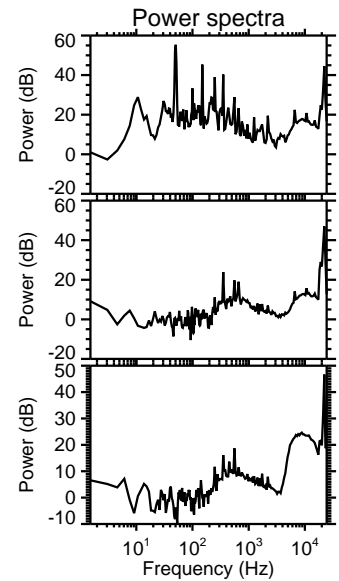
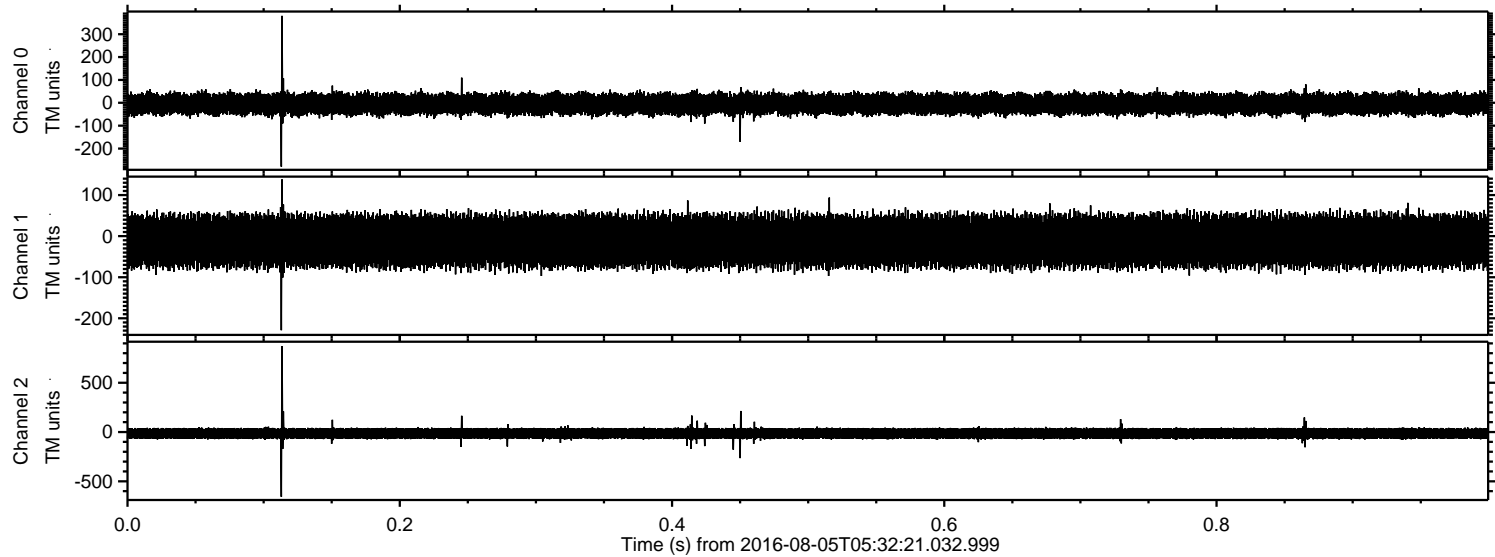



Processed Fri Aug 5 07:40:41 2016 by ELM ver.2012-10-06 from 001\_\_elm20160805\_053220\_\_dat00.bin

