

ELMAVAN 3D WAVEFORMS (Measured data sampled at 50 kHz) 51000 packets of 144 samples from 2016-08-05T04:02:17.061.000.

Processed Fri Aug 5 06:10:32 2016 by ELM ver.2012-10-06 from 001\_\_elm20160805\_040216\_\_dat00.bin

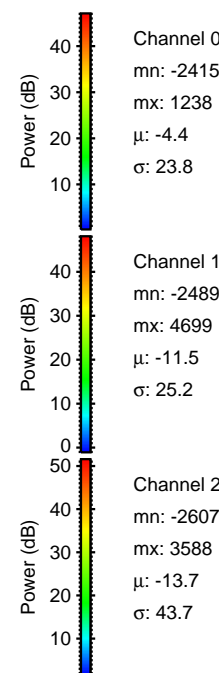

Processed Fri Aug 5 06:10:43 2016 by ELM ver.2012-10-06 from 001\_\_elm20160805\_040216\_\_dat00.bin

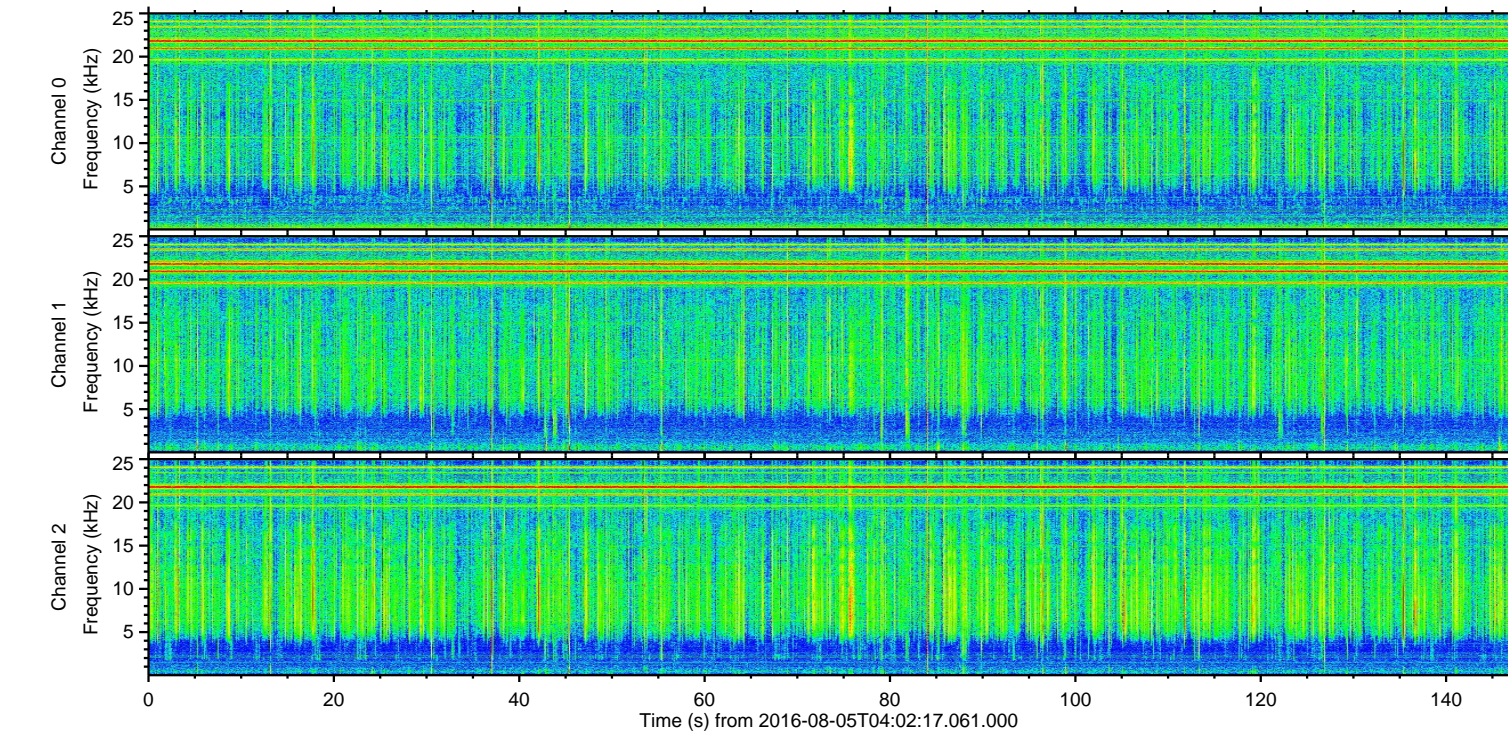
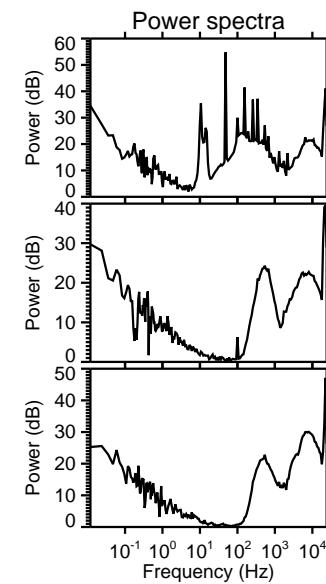
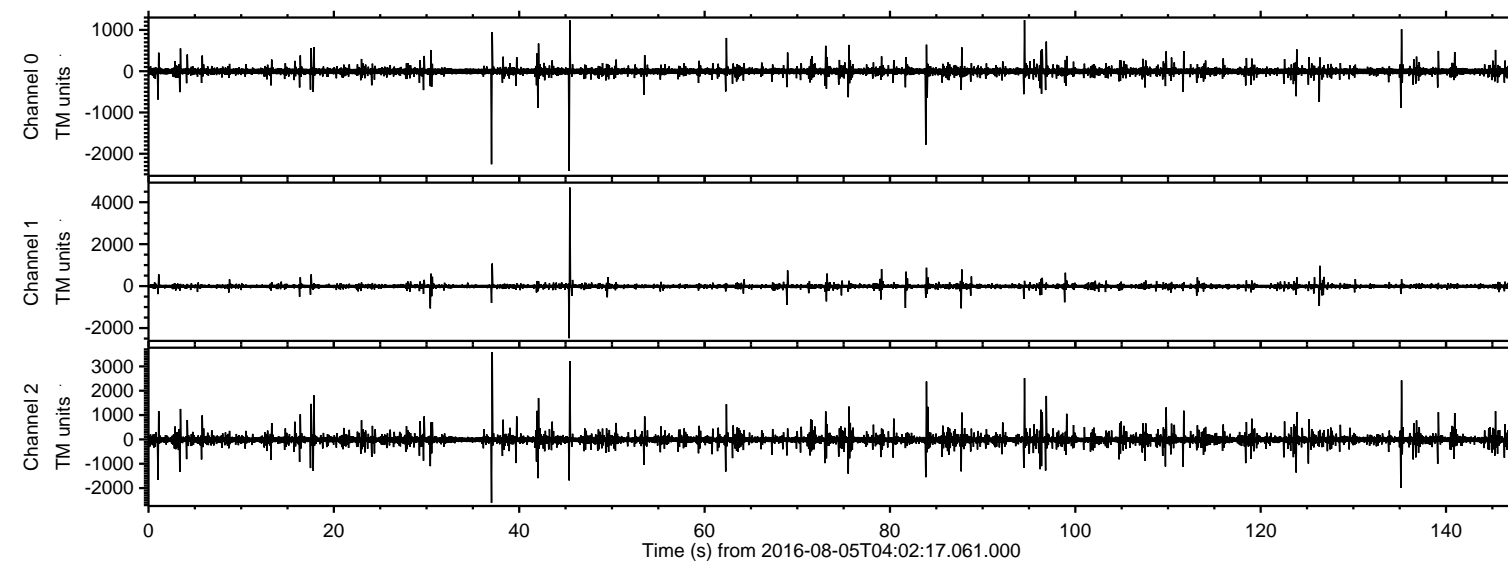
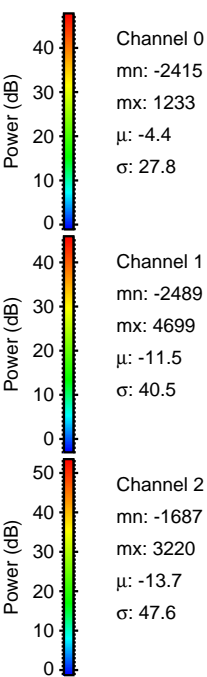
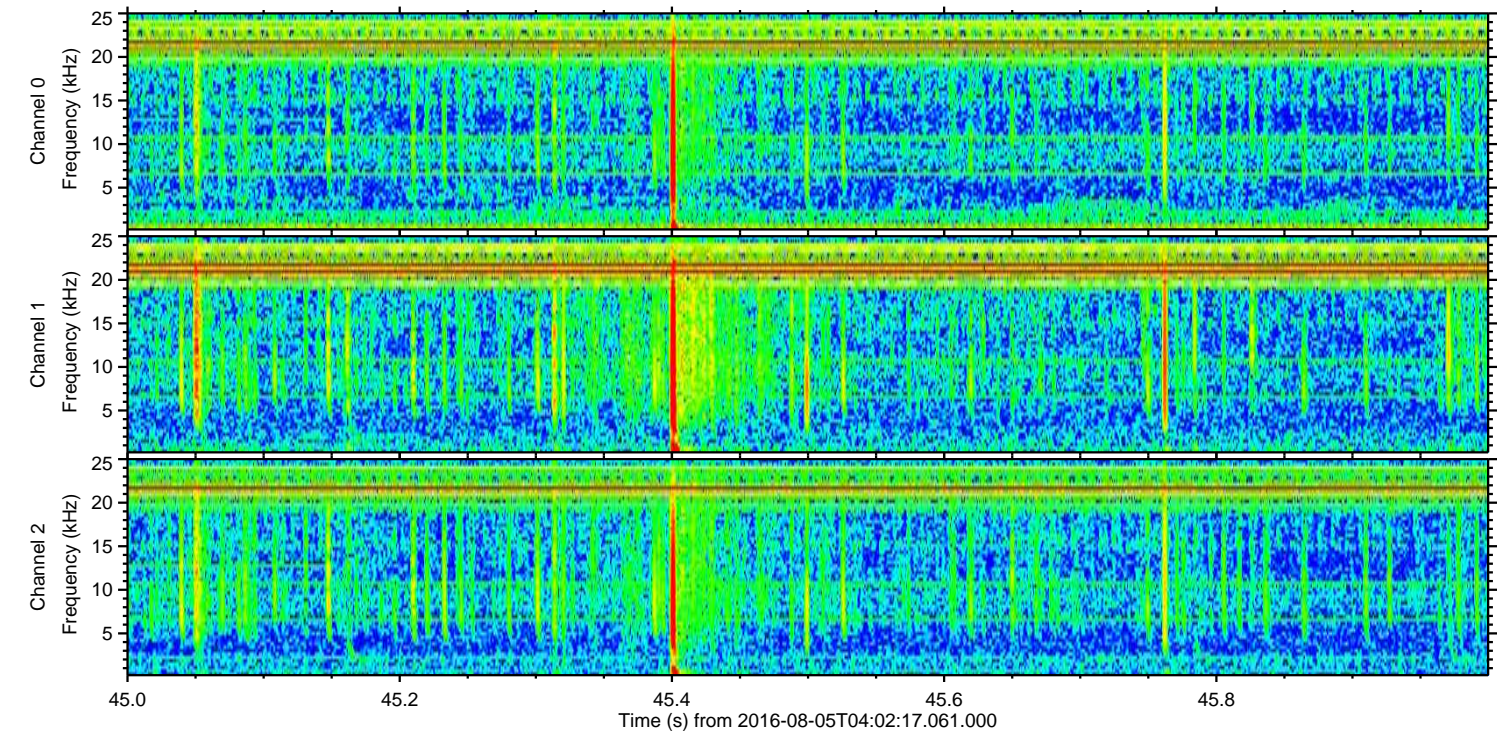
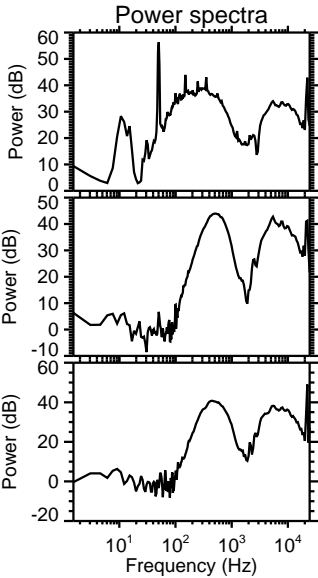
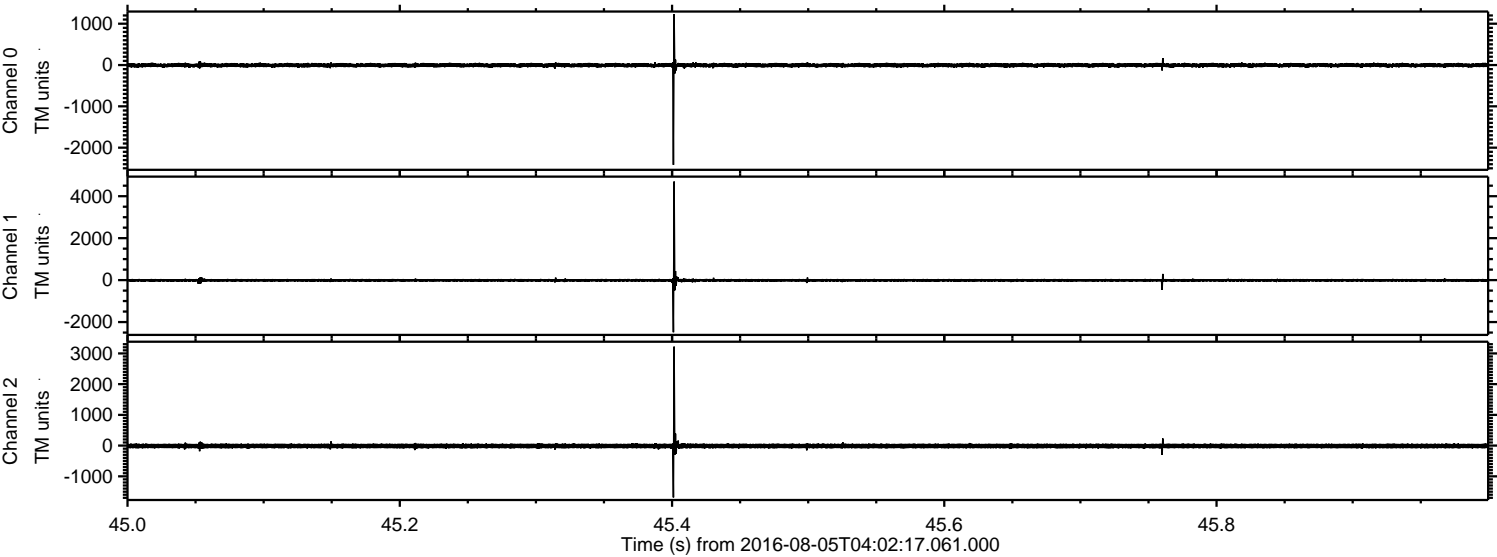

Processed Fri Aug 5 06:10:44 2016 by ELM ver.2012-10-06 from 001\_\_elm20160805\_040216\_\_dat00.bin

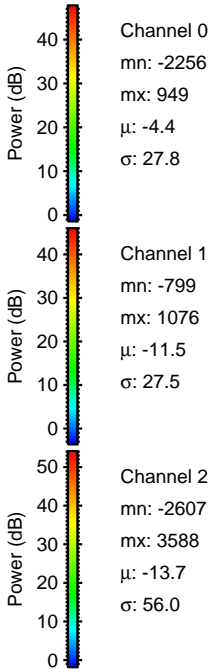
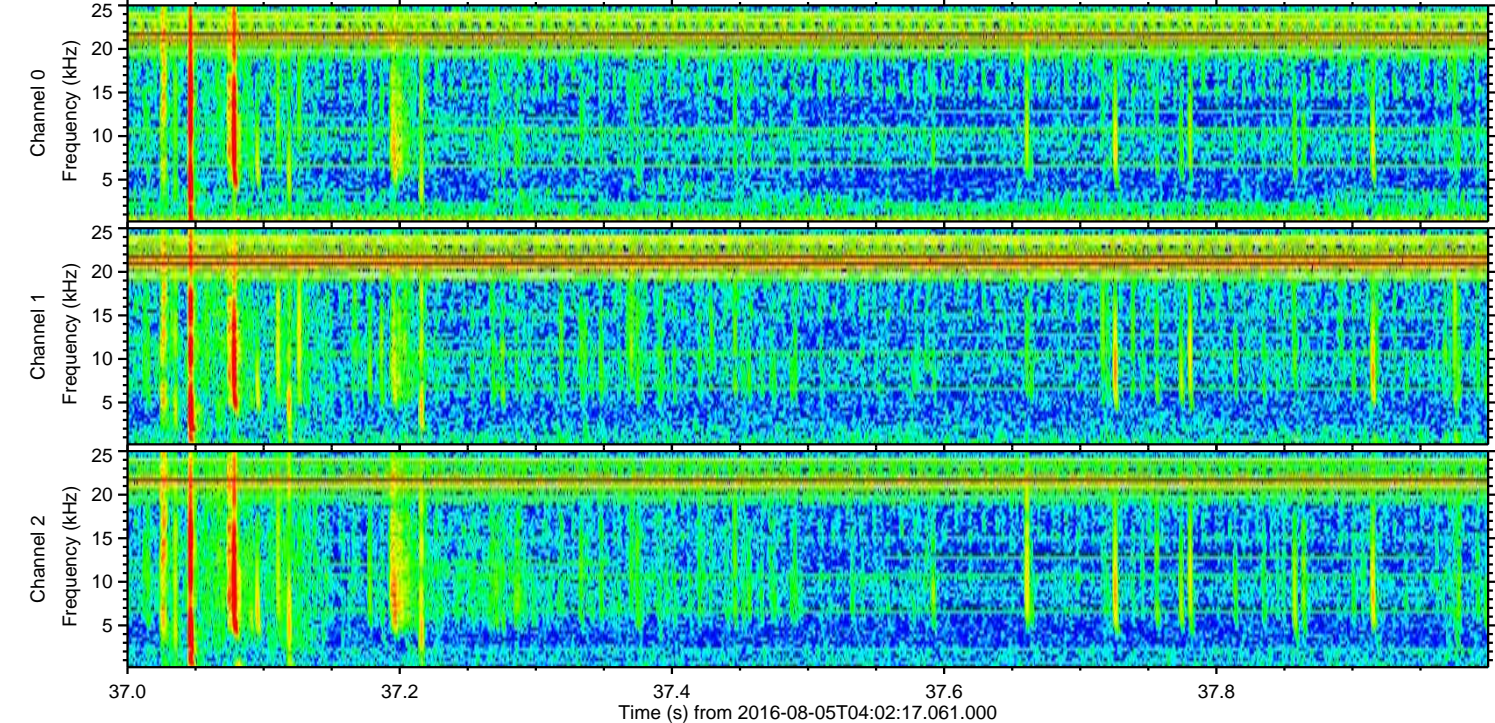
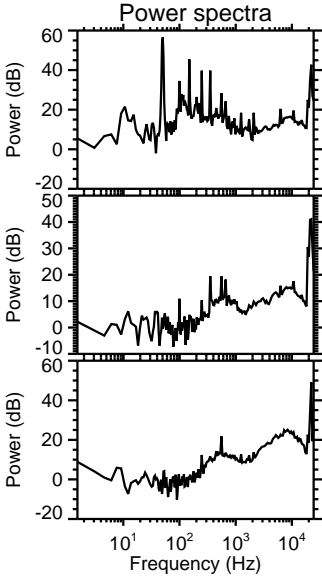
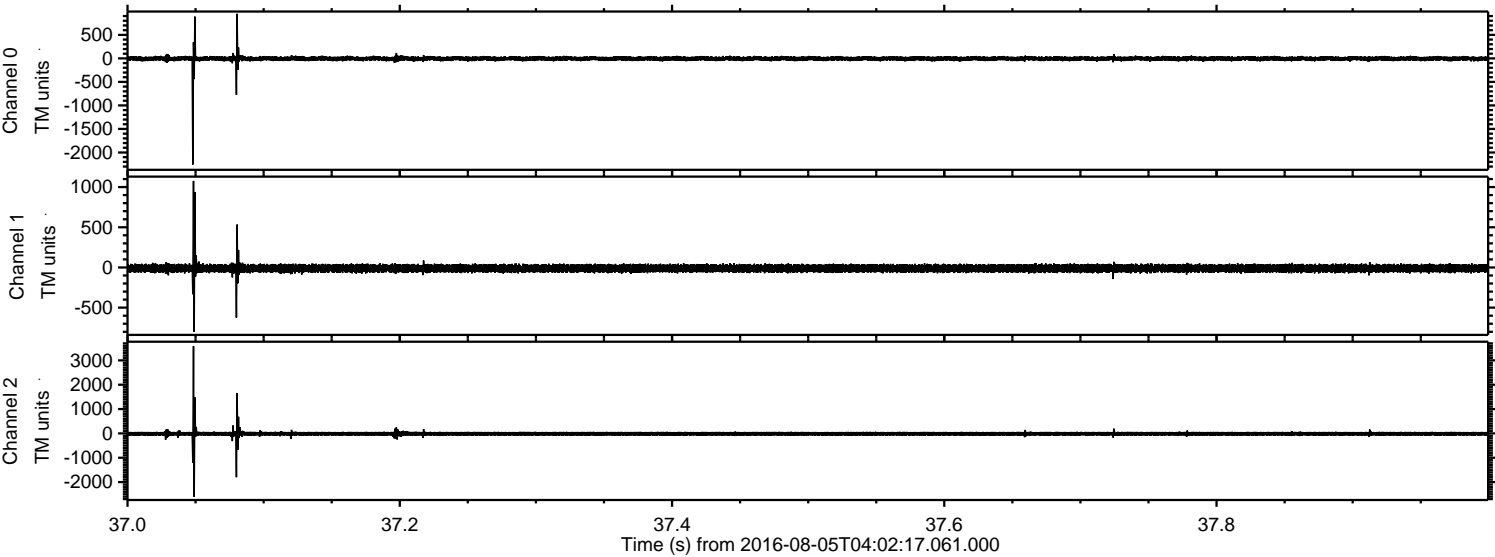

Processed Fri Aug 5 06:10:45 2016 by ELM ver.2012-10-06 from 001\_\_elm20160805\_040216\_\_dat00.bin

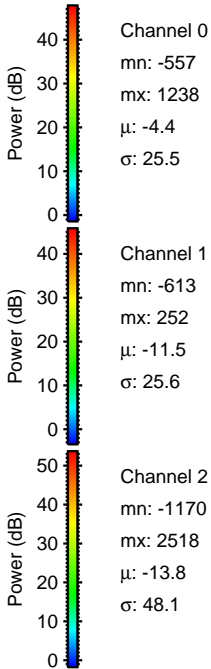
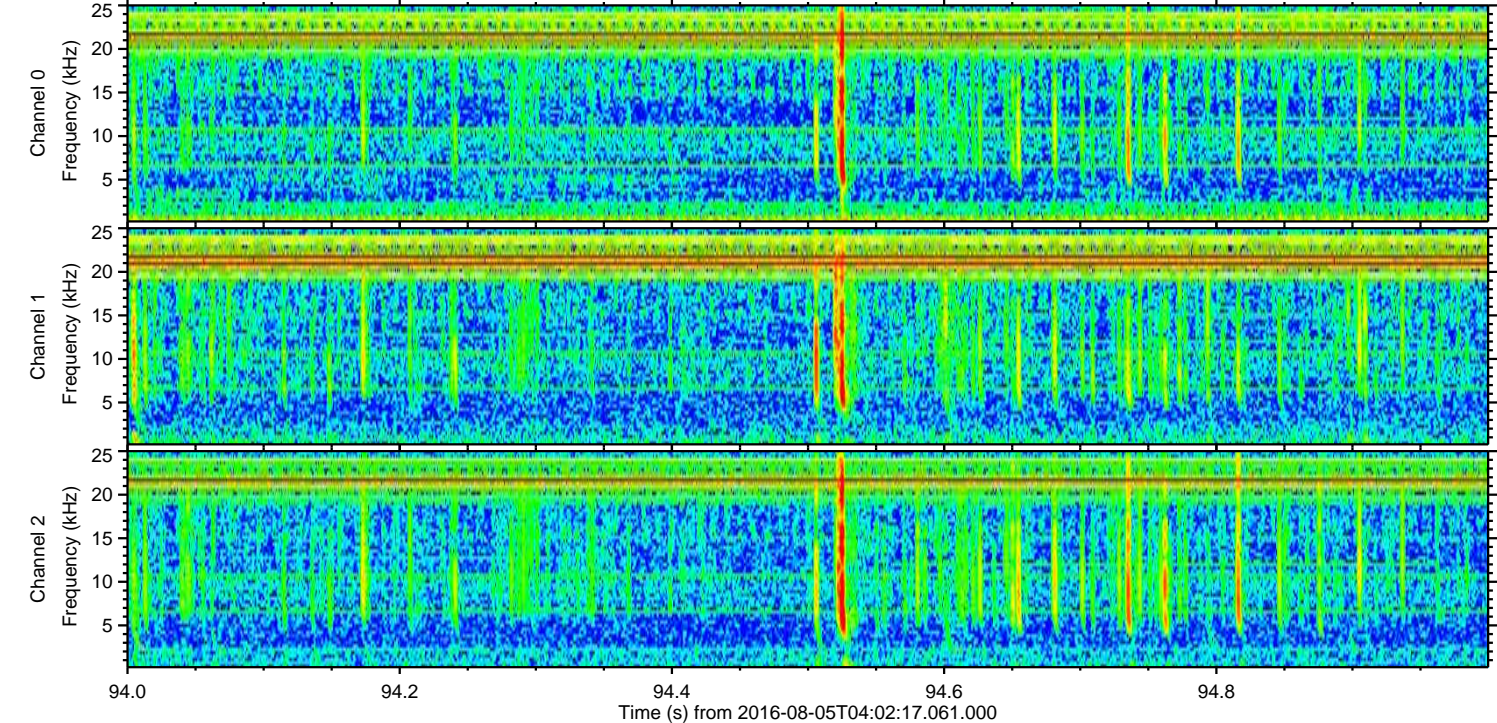
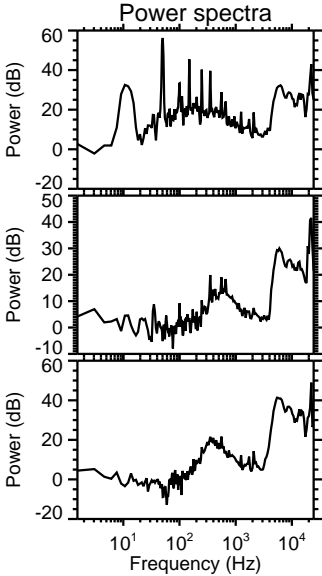
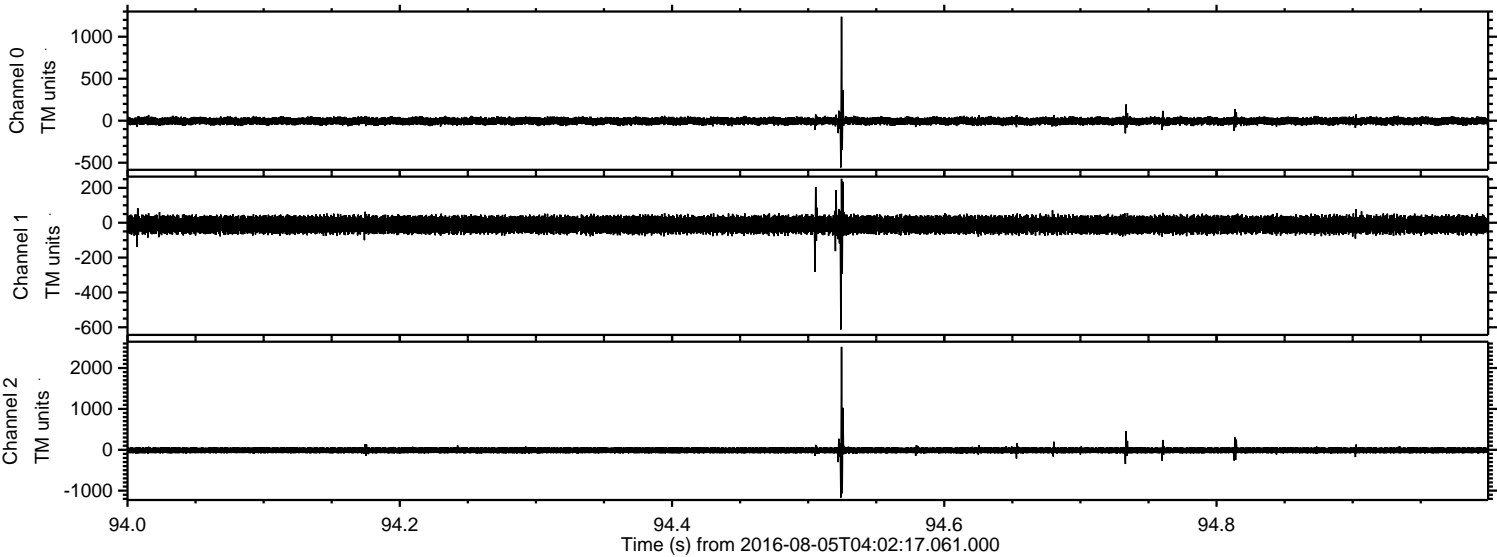

ELMAVAN 3D WAVEFORMS (Measured data sampled at 50 kHz) 51000 packets of 144 samples from 2016-08-05T04:02:17.061.000. Part 136/147

Processed Fri Aug 5 06:10:46 2016 by ELM ver.2012-10-06 from 001\_\_elm20160805\_040216\_\_dat00.bin

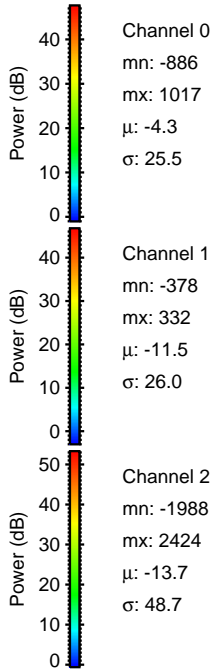
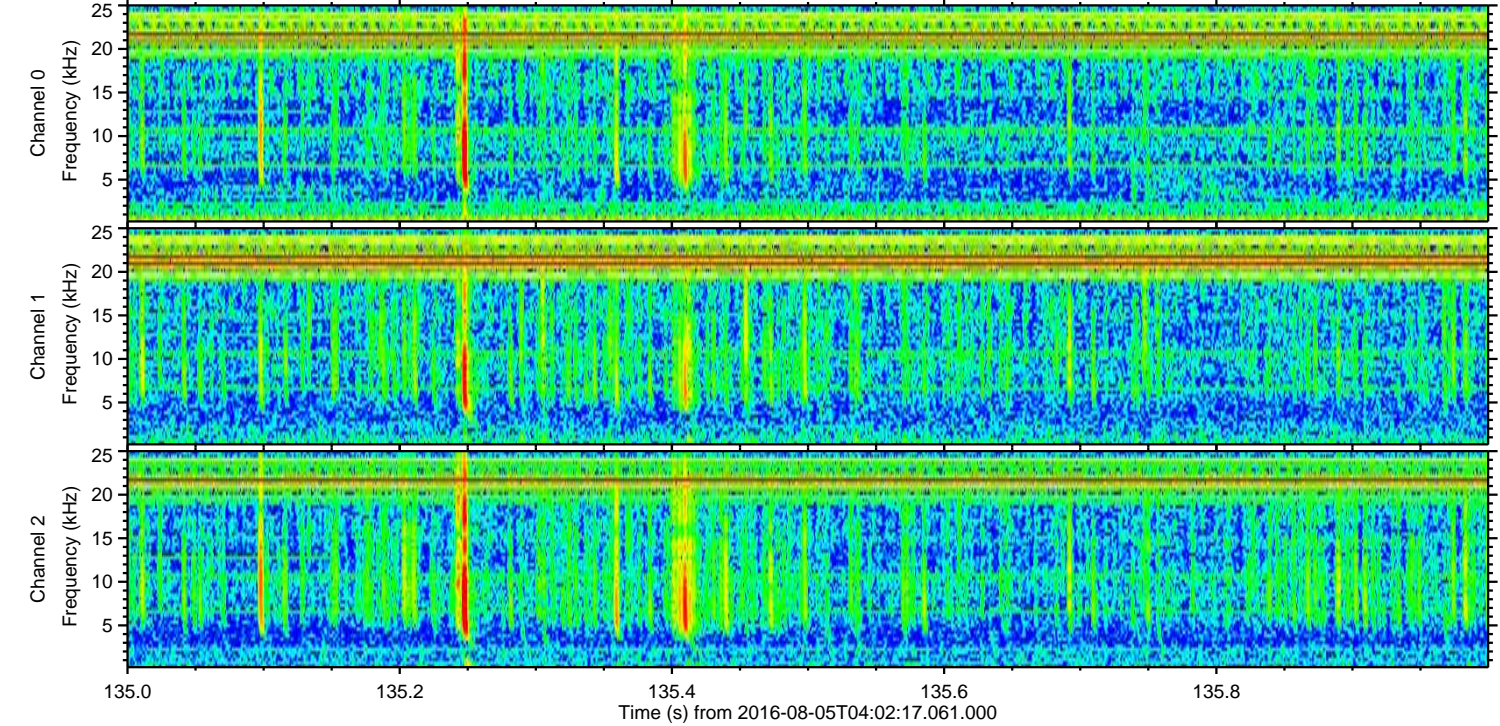
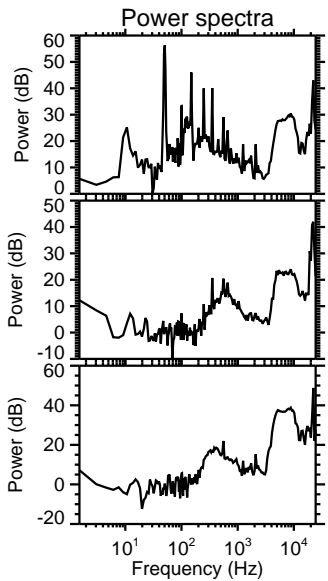
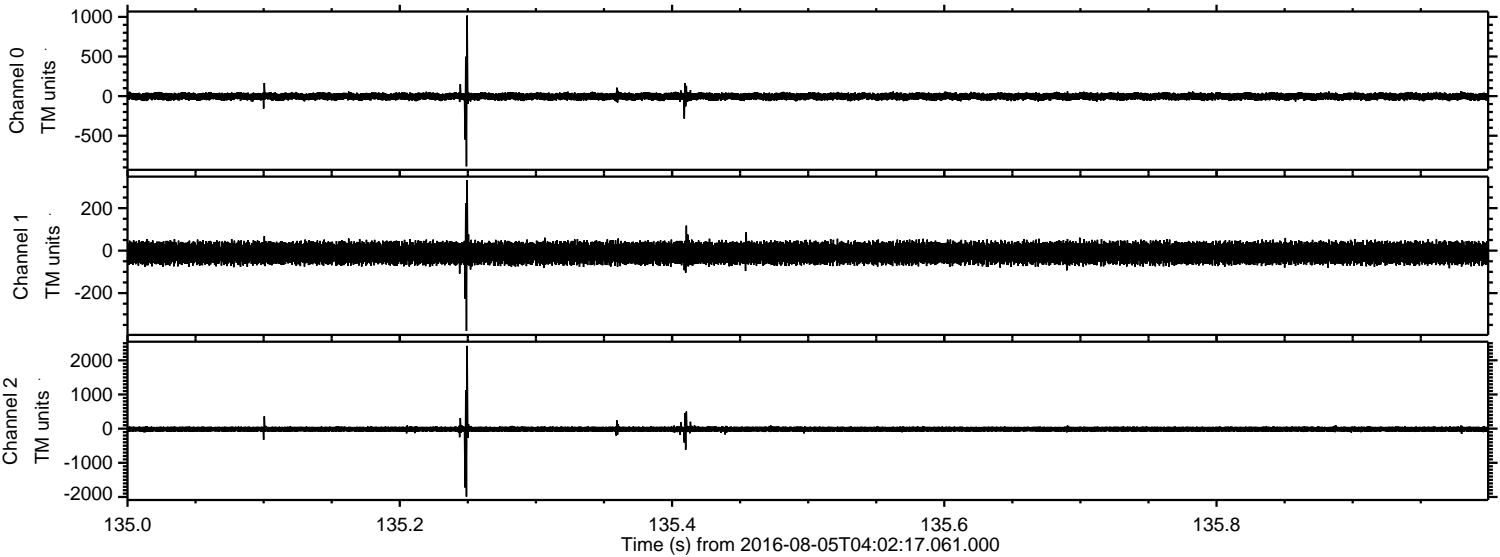

Processed Fri Aug 5 06:10:47 2016 by ELM ver.2012-10-06 from 001\_\_elm20160805\_040216\_\_dat00.bin

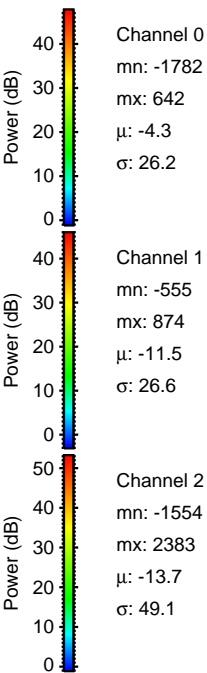
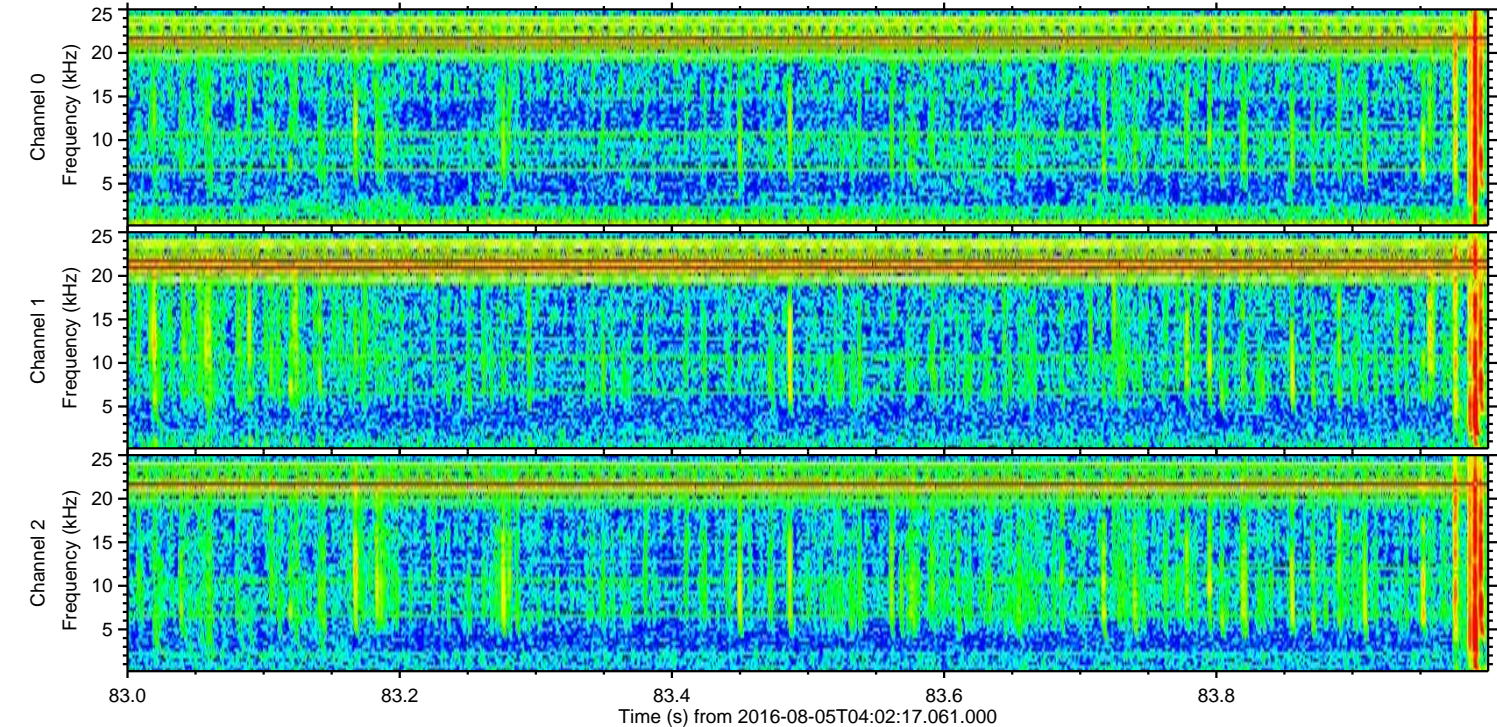
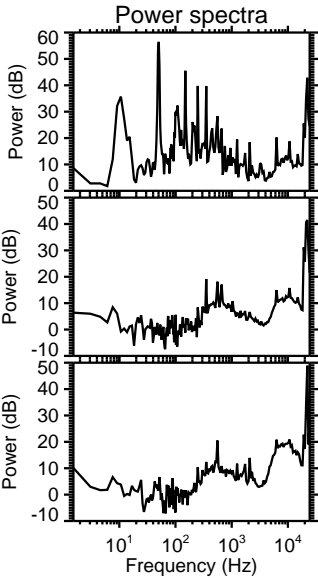
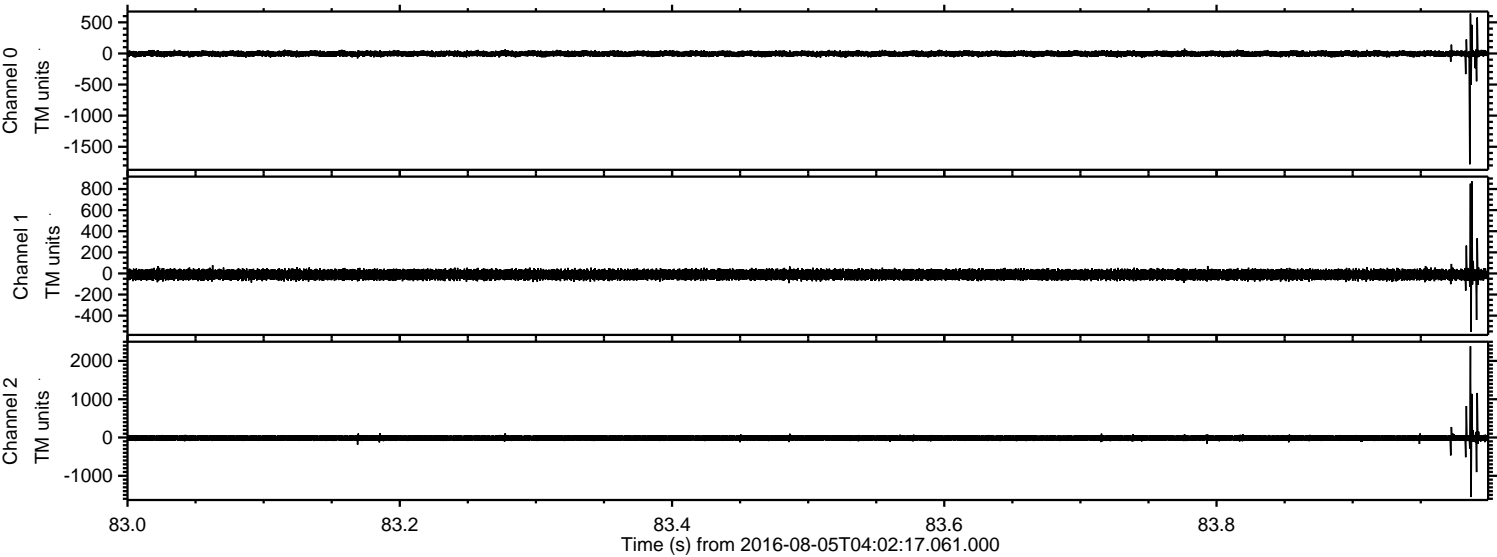

Processed Fri Aug 5 06:10:48 2016 by ELM ver.2012-10-06 from 001\_\_elm20160805\_040216\_\_dat00.bin

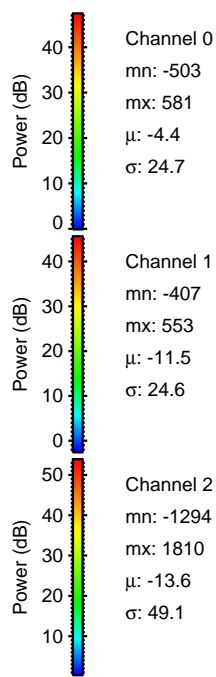
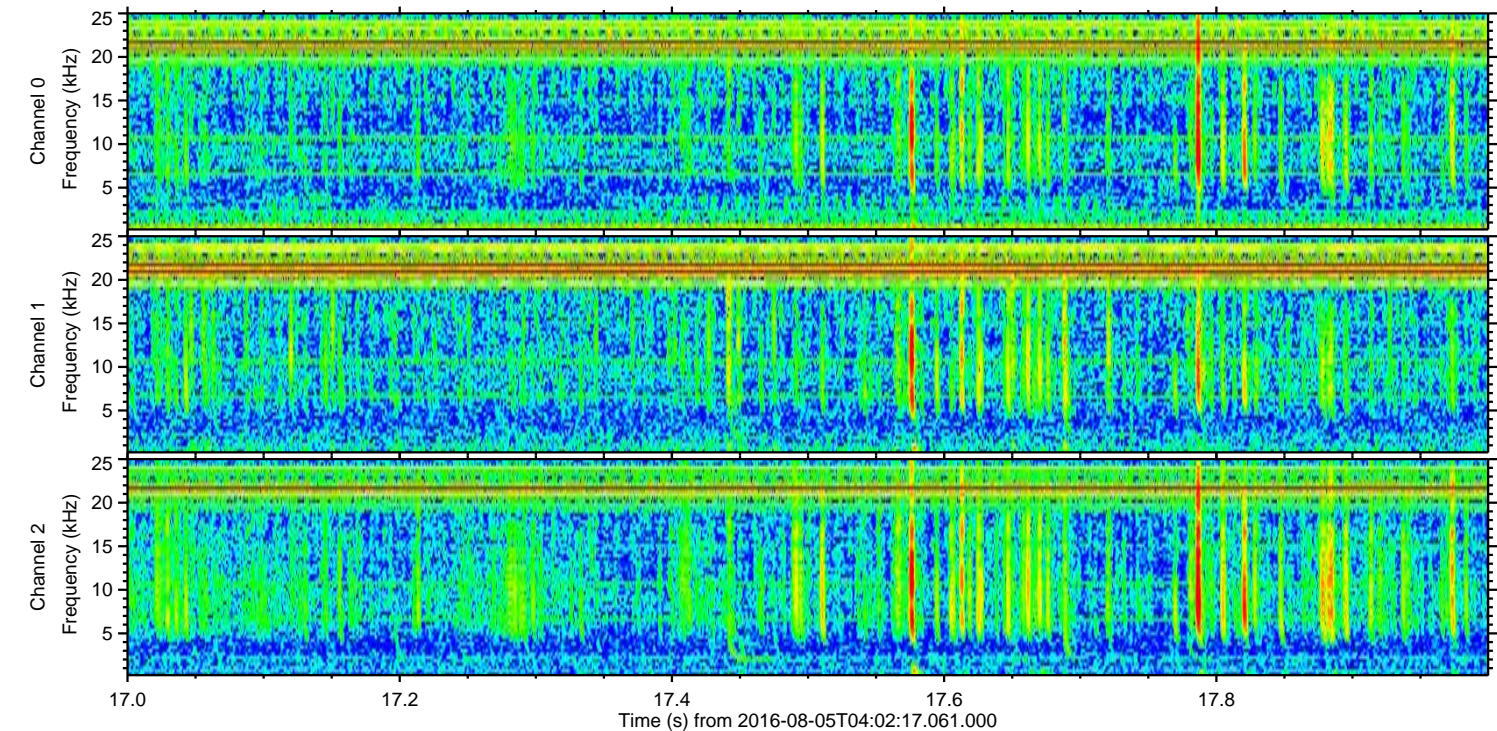
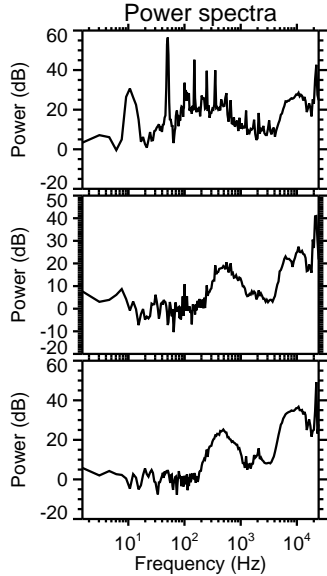
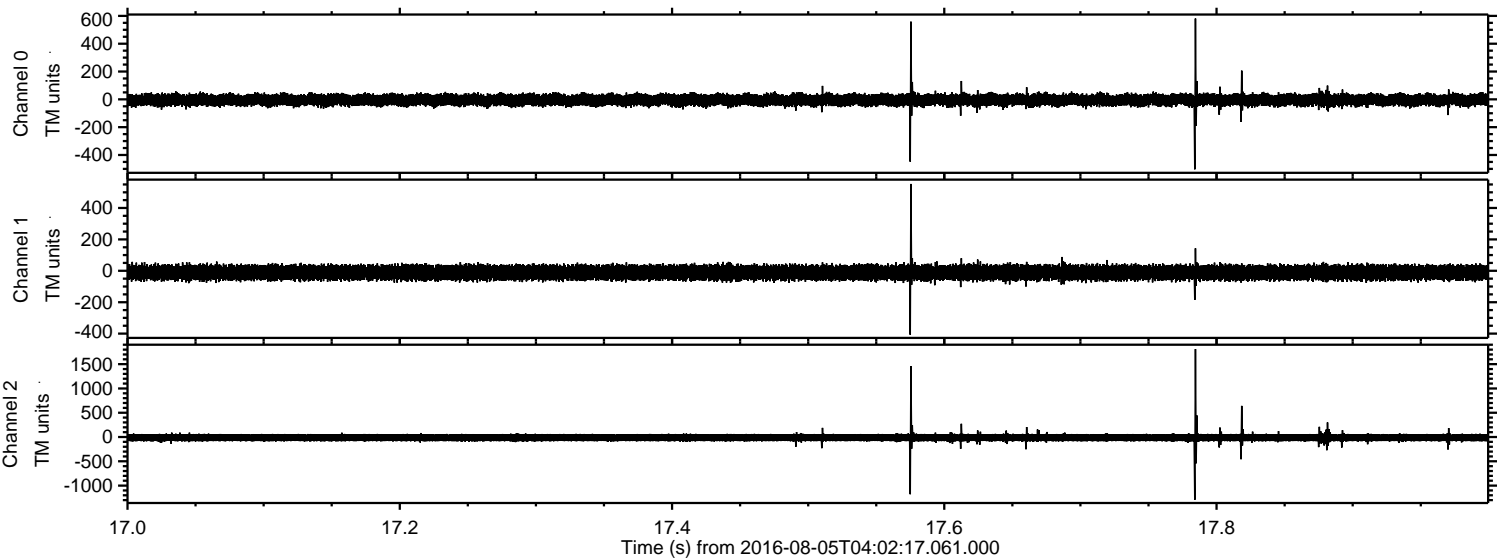

Processed Fri Aug 5 06:10:49 2016 by ELM ver.2012-10-06 from 001\_\_elm20160805\_040216\_\_dat00.bin

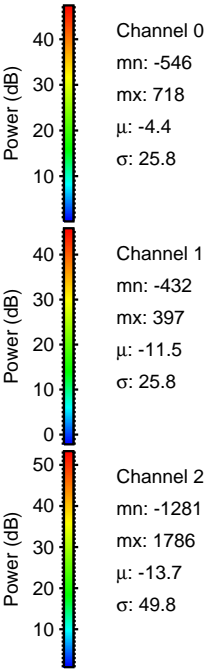
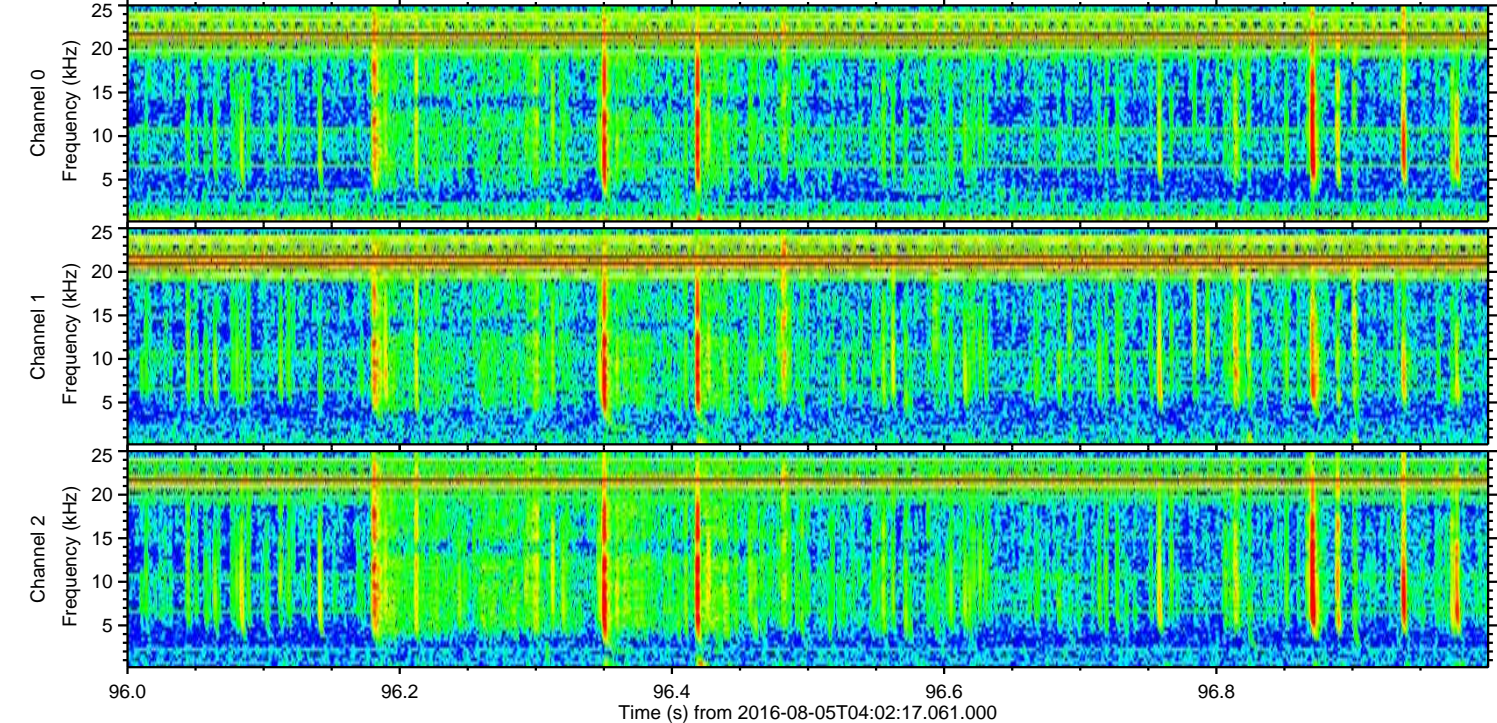
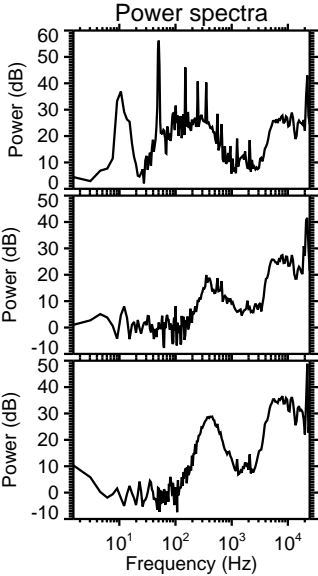
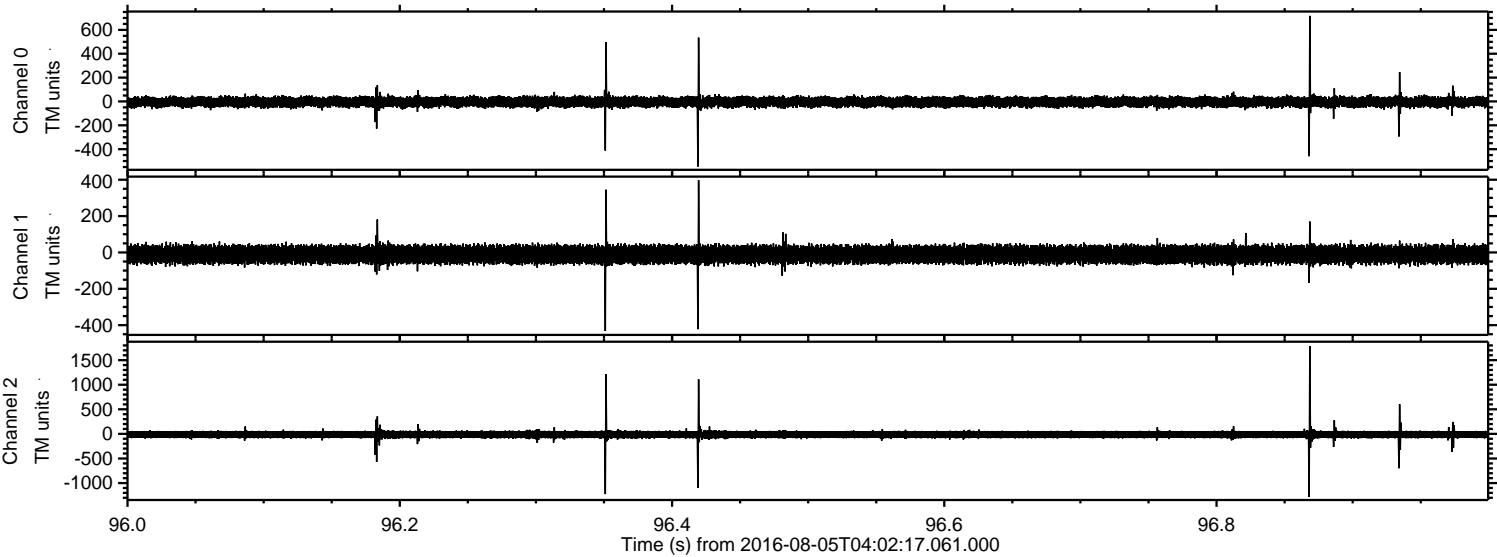

Processed Fri Aug 5 06:10:50 2016 by ELM ver.2012-10-06 from 001\_\_elm20160805\_040216\_\_dat00.bin

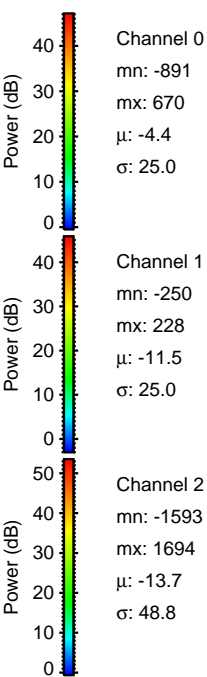
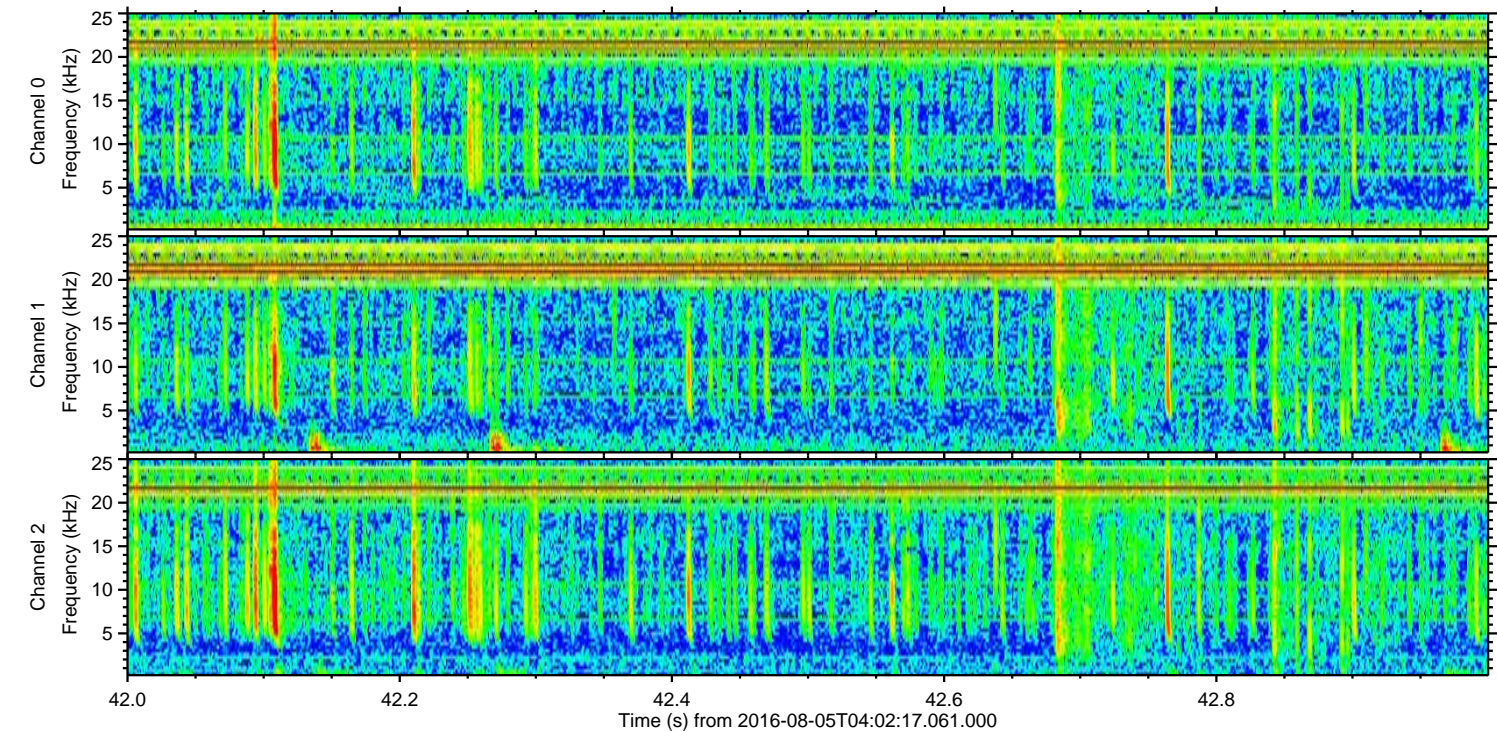
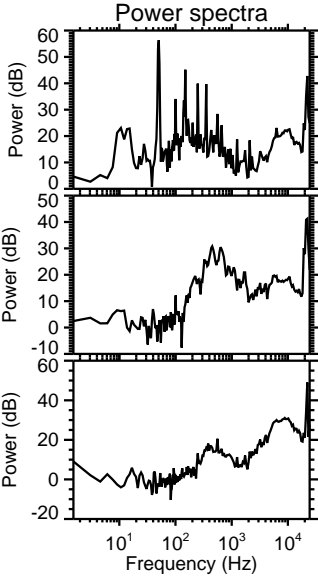
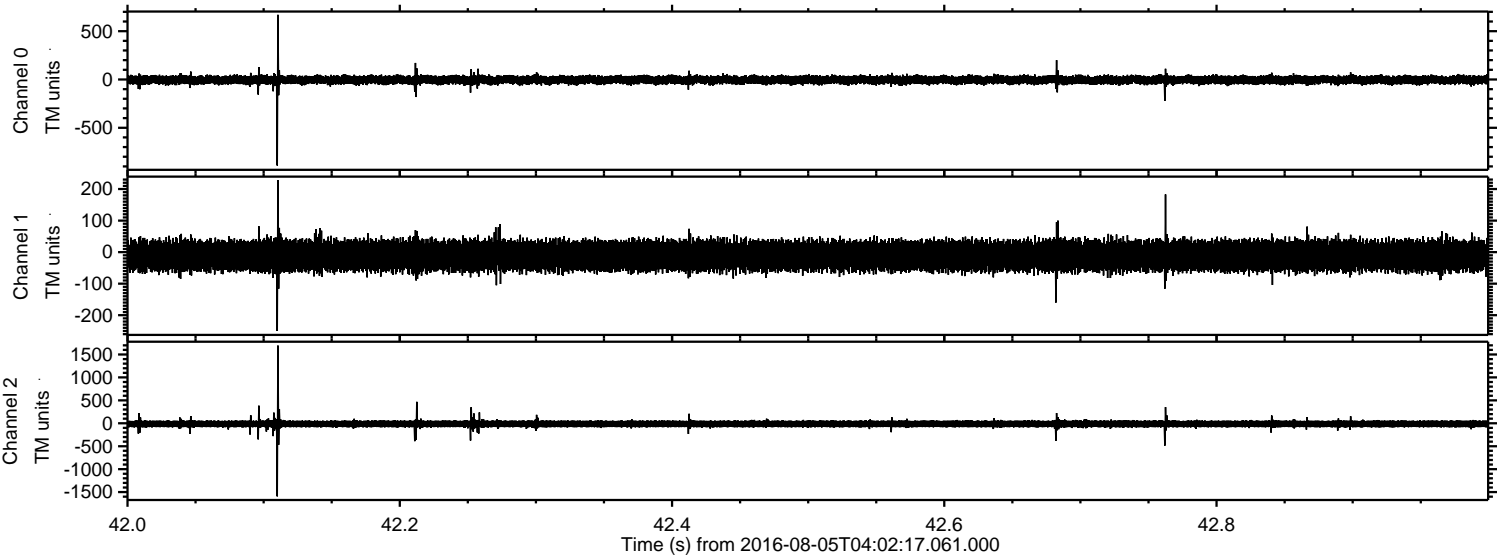

ELMAVAN 3D WAVEFORMS (Measured data sampled at 50 kHz) 51000 packets of 144 samples from 2016-08-05T04:02:17.061.000. Part 2/147

Processed Fri Aug 5 06:10:51 2016 by ELM ver.2012-10-06 from 001\_\_elm20160805\_040216\_\_dat00.bin

