

ELMAVAN 3D WAVEFORMS (Measured data sampled at 50 kHz) 51000 packets of 144 samples from 2016-08-05T03:57:16.838.000.

Processed Fri Aug 5 06:05:19 2016 by ELM ver.2012-10-06 from 001\_\_elm20160805\_035715\_\_dat00.bin

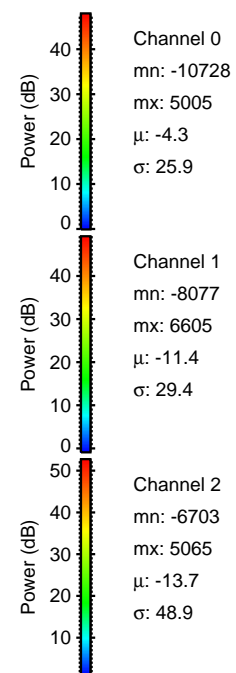

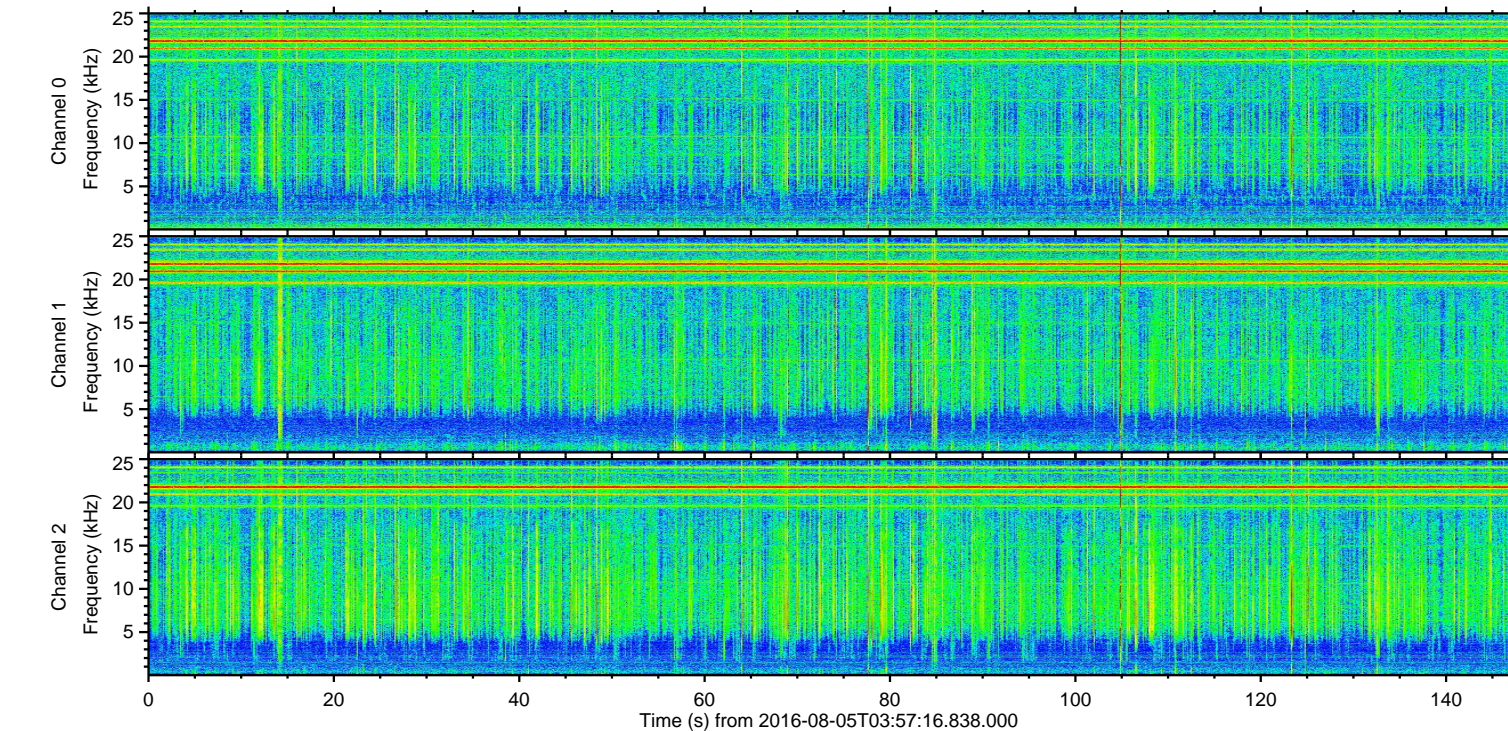
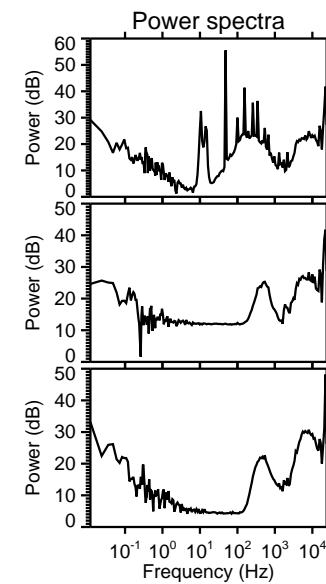
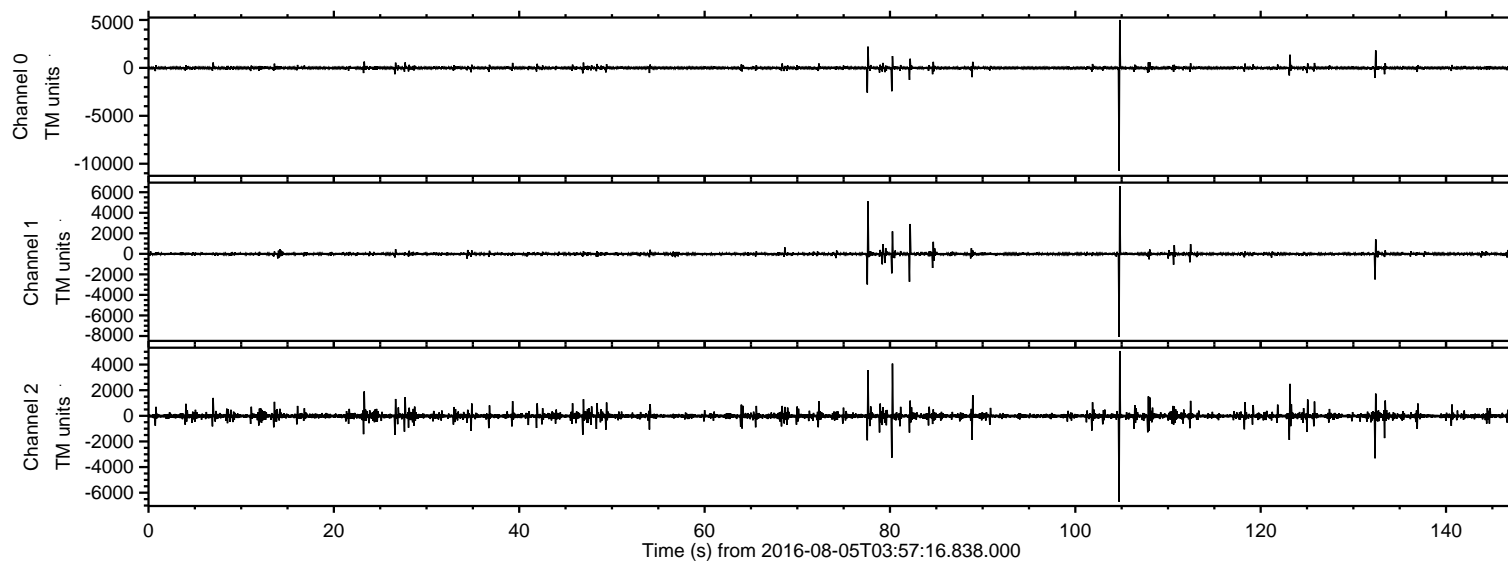

ELMAVAN 3D WAVEFORMS (Measured data sampled at 50 kHz) 51000 packets of 144 samples from 2016-08-05T03:57:16.838.000. Part 105/147

Processed Fri Aug 5 06:05:35 2016 by ELM ver.2012-10-06 from 001\_\_elm20160805\_035715\_\_dat00.bin

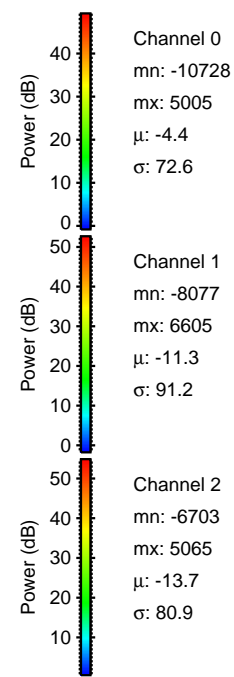
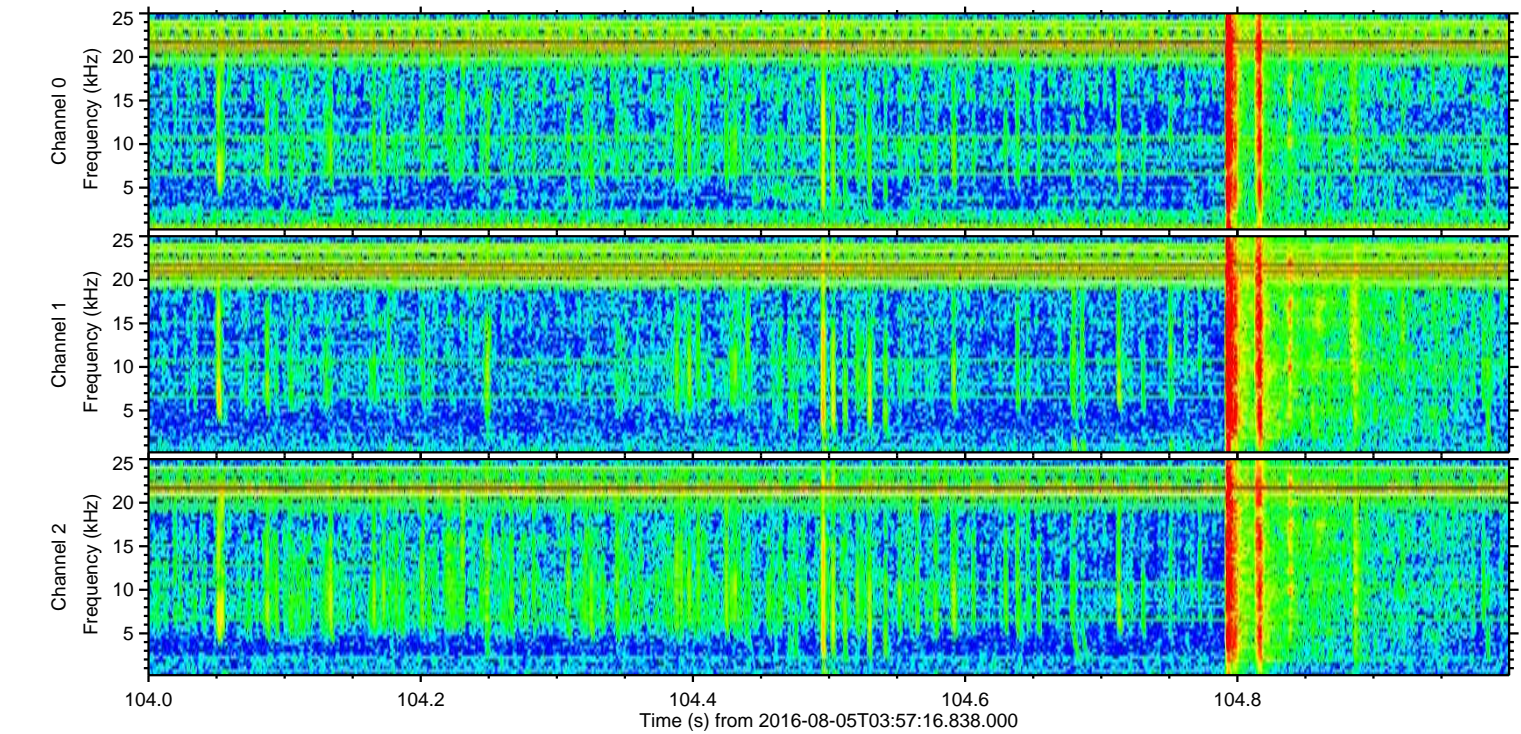
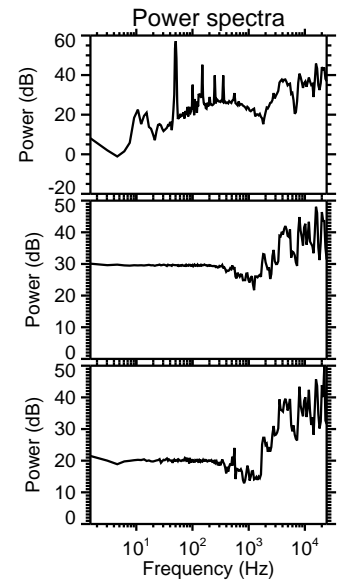
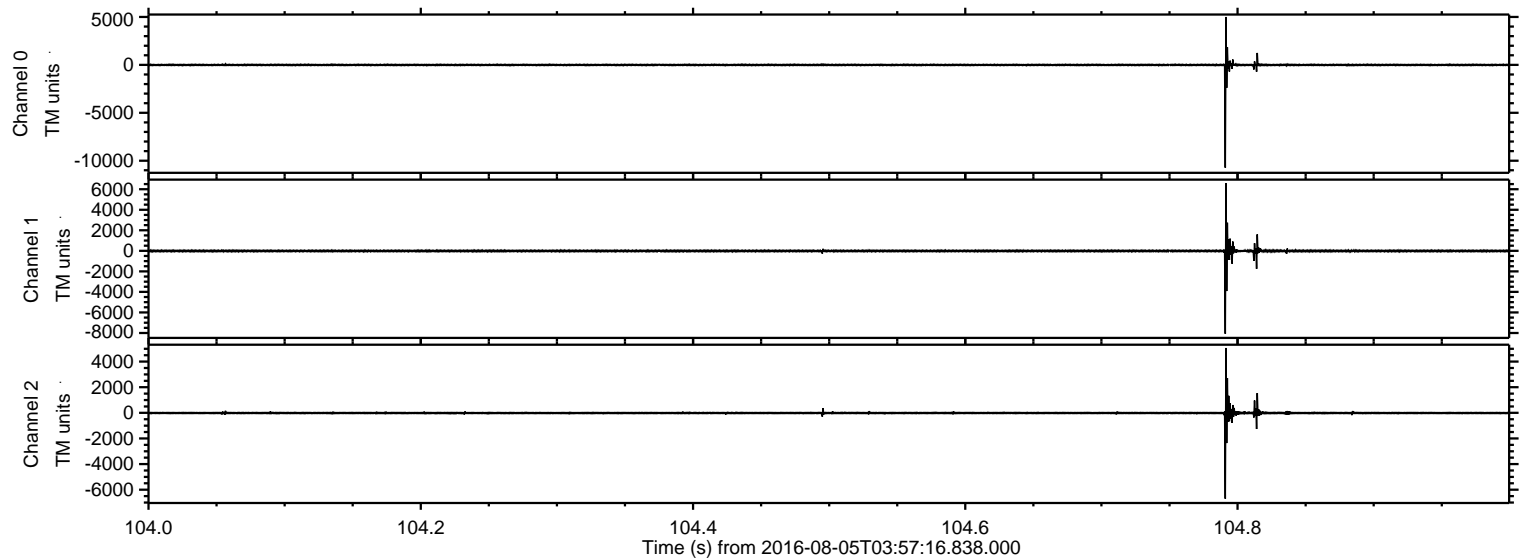

Channel 0  
mn: -10728  
mx: 5005  
 $\mu$ : -4.4  
 $\sigma$ : 72.6

Channel 1  
mn: -8077  
mx: 6605  
 $\mu$ : -11.3  
 $\sigma$ : 91.2

Channel 2  
mn: -6703  
mx: 5065  
 $\mu$ : -13.7  
 $\sigma$ : 80.9



Processed Fri Aug 5 06:05:36 2016 by ELM ver.2012-10-06 from 001\_\_elm20160805\_035715\_\_dat00.bin

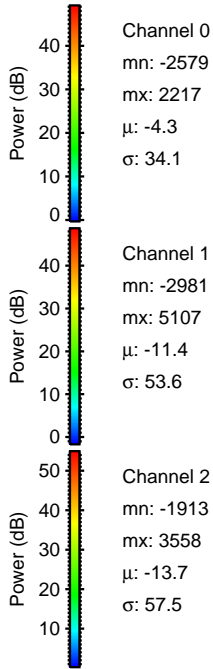
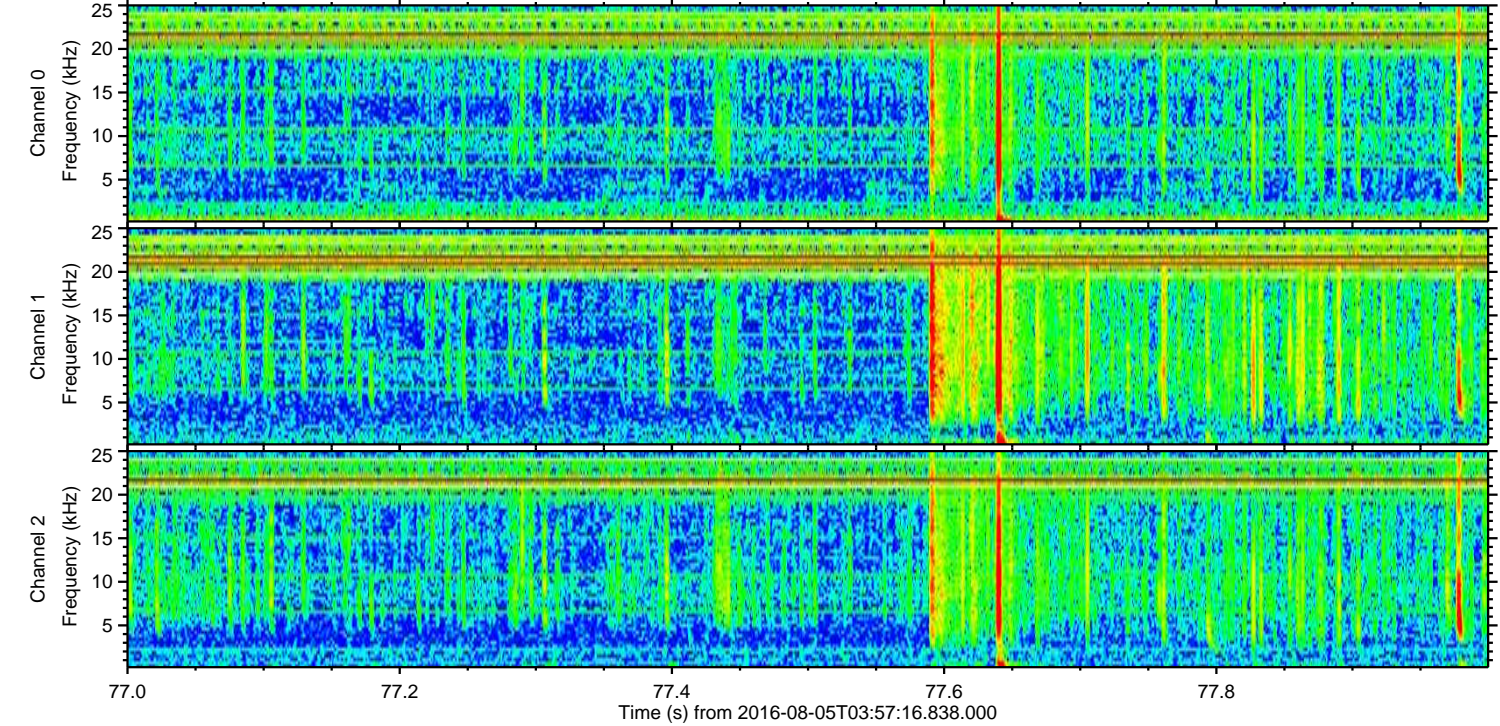
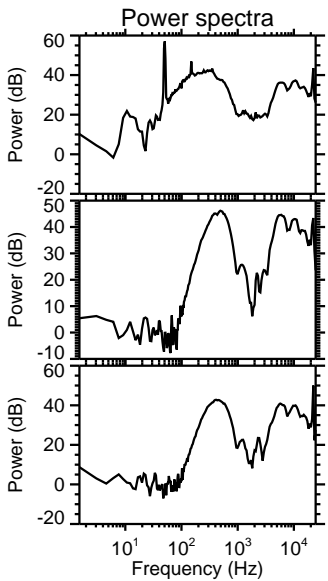
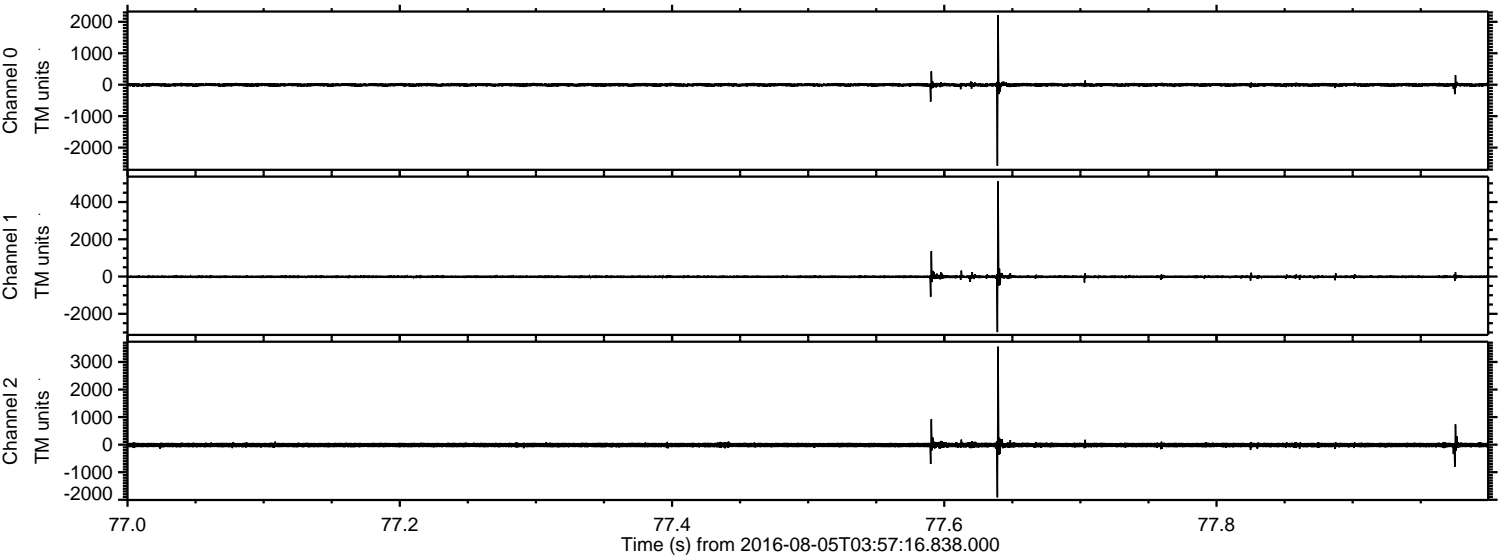

Channel 0  
mn: -2579  
mx: 2217  
 $\mu$ : -4.3  
 $\sigma$ : 34.1

Channel 1  
mn: -2981  
mx: 5107  
 $\mu$ : -11.4  
 $\sigma$ : 53.6

Channel 2  
mn: -1913  
mx: 3558  
 $\mu$ : -13.7  
 $\sigma$ : 57.5



Processed Fri Aug 5 06:05:37 2016 by ELM ver.2012-10-06 from 001\_\_elm20160805\_035715\_\_dat00.bin

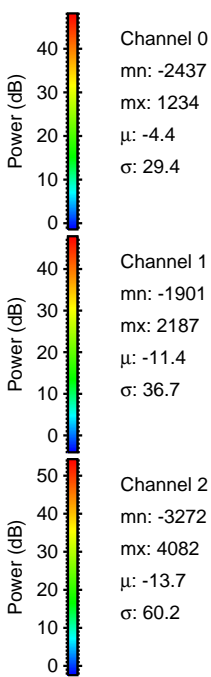
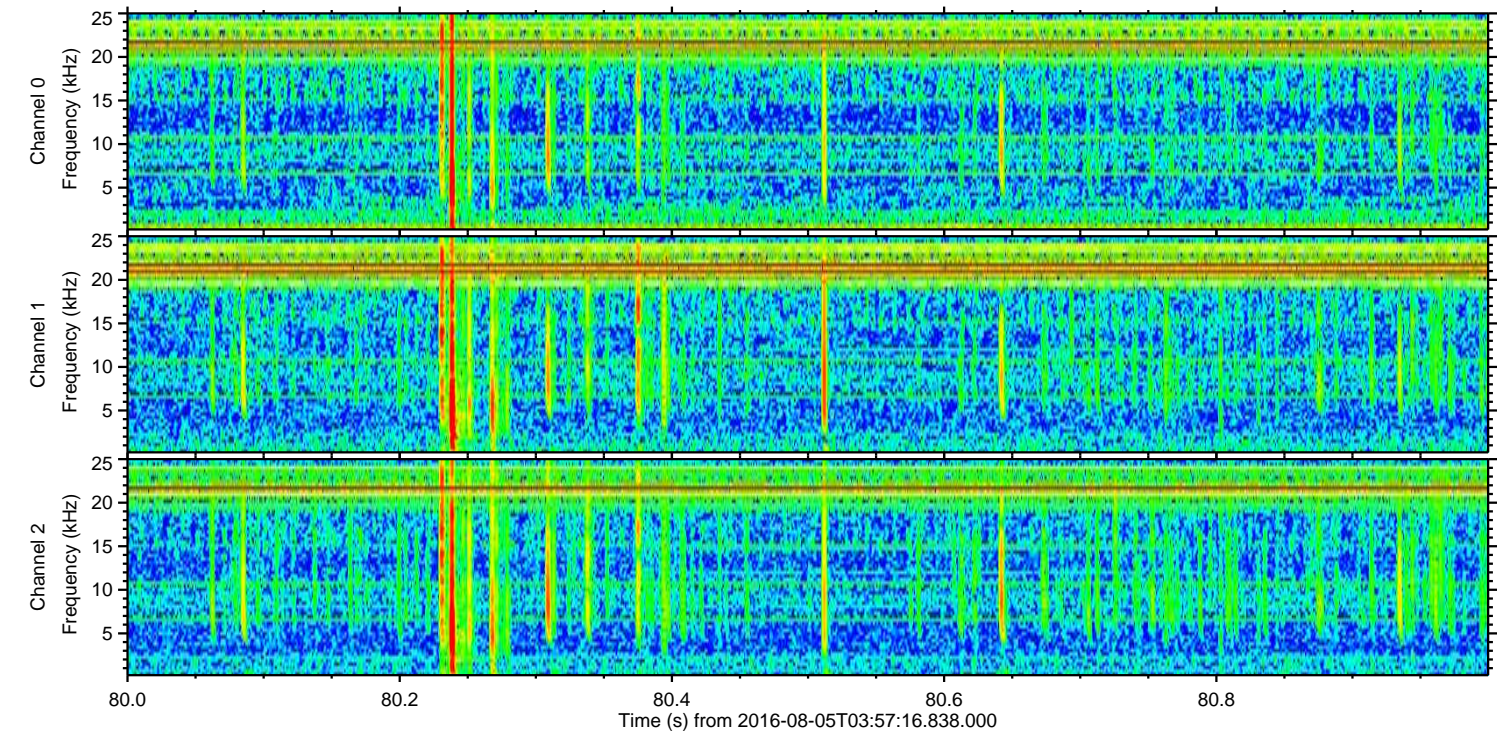
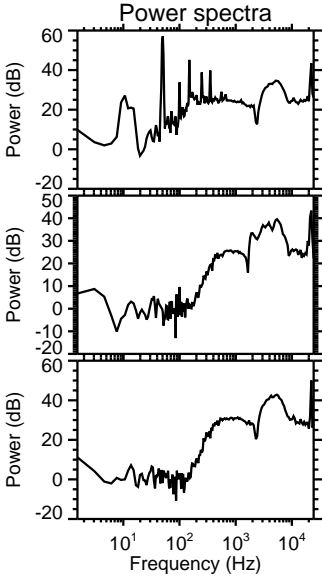
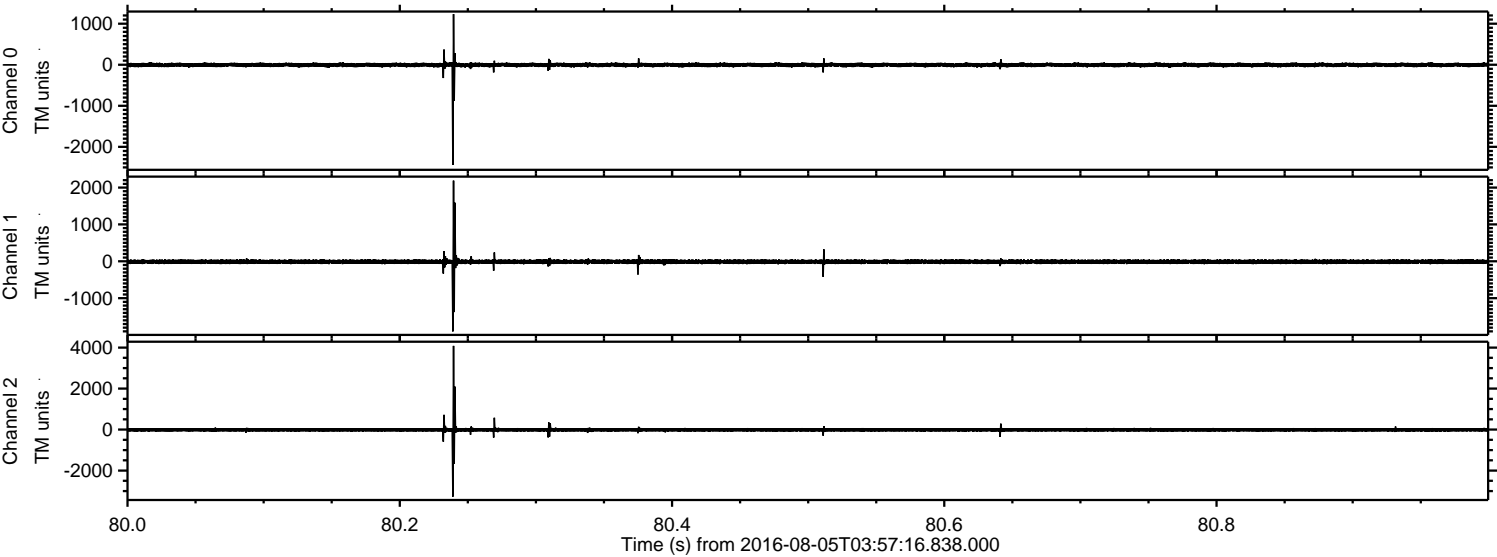



ELMAVAN 3D WAVEFORMS (Measured data sampled at 50 kHz) 51000 packets of 144 samples from 2016-08-05T03:57:16.838.000. Part 133/147

Processed Fri Aug 5 06:05:38 2016 by ELM ver.2012-10-06 from 001\_\_elm20160805\_035715\_\_dat00.bin

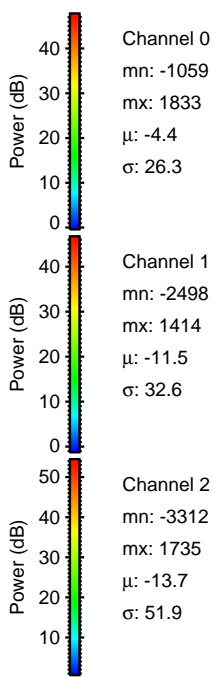
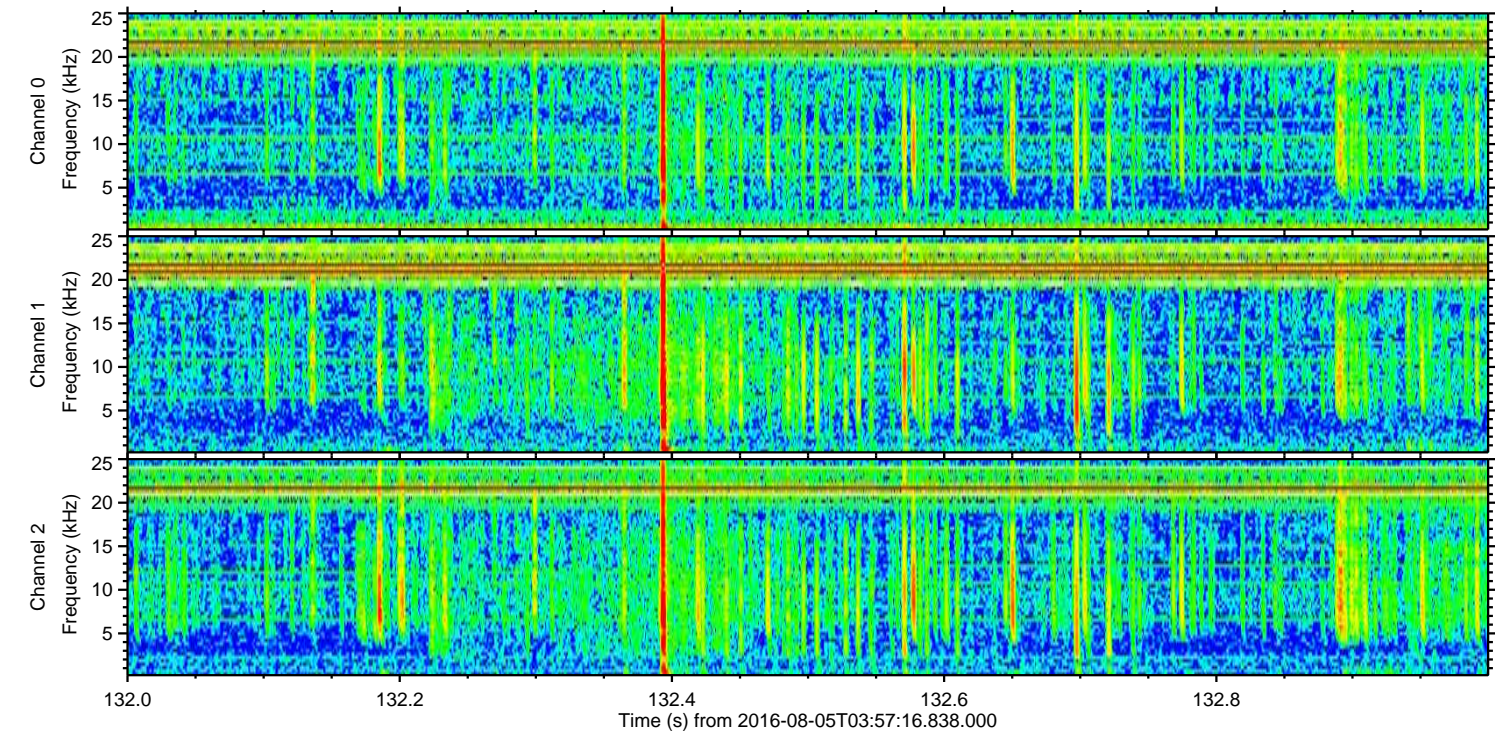
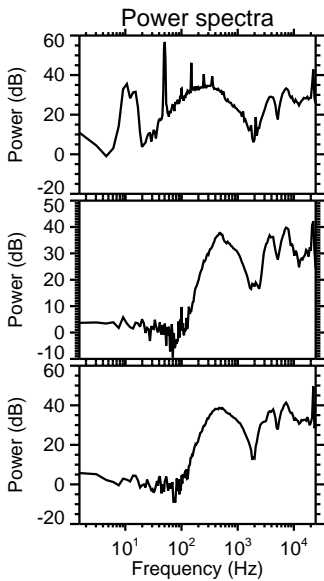
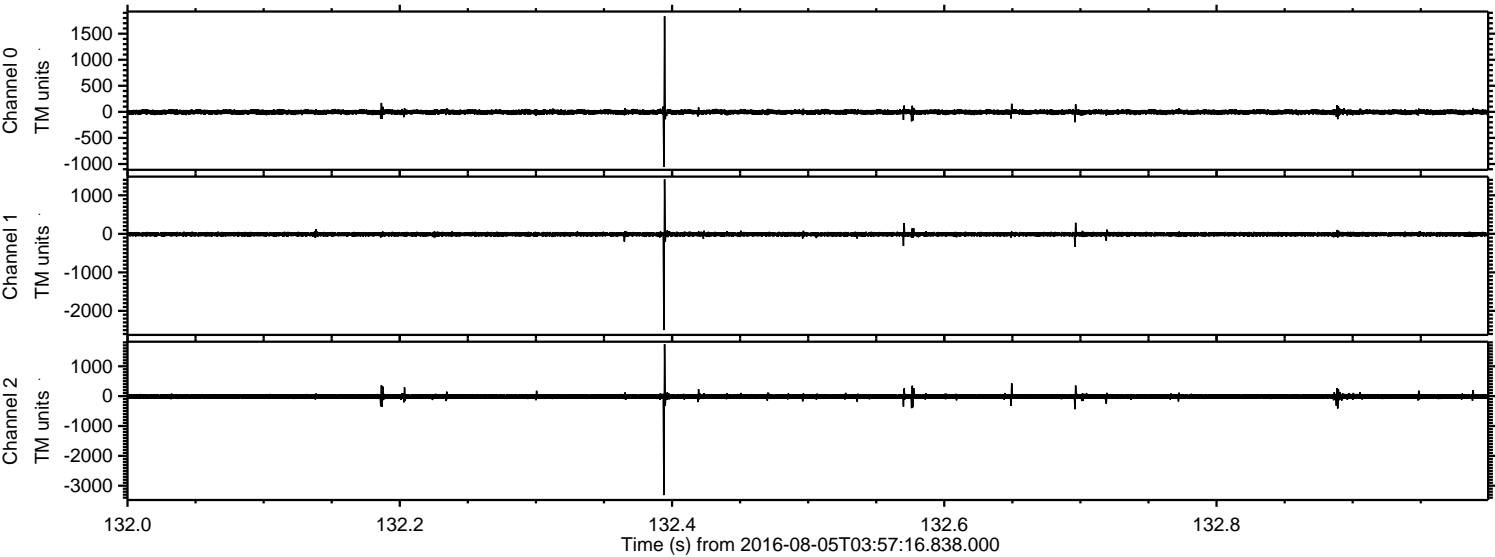



Processed Fri Aug 5 06:05:39 2016 by ELM ver.2012-10-06 from 001\_\_elm20160805\_035715\_\_dat00.bin

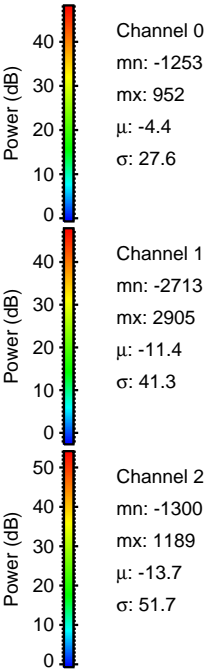
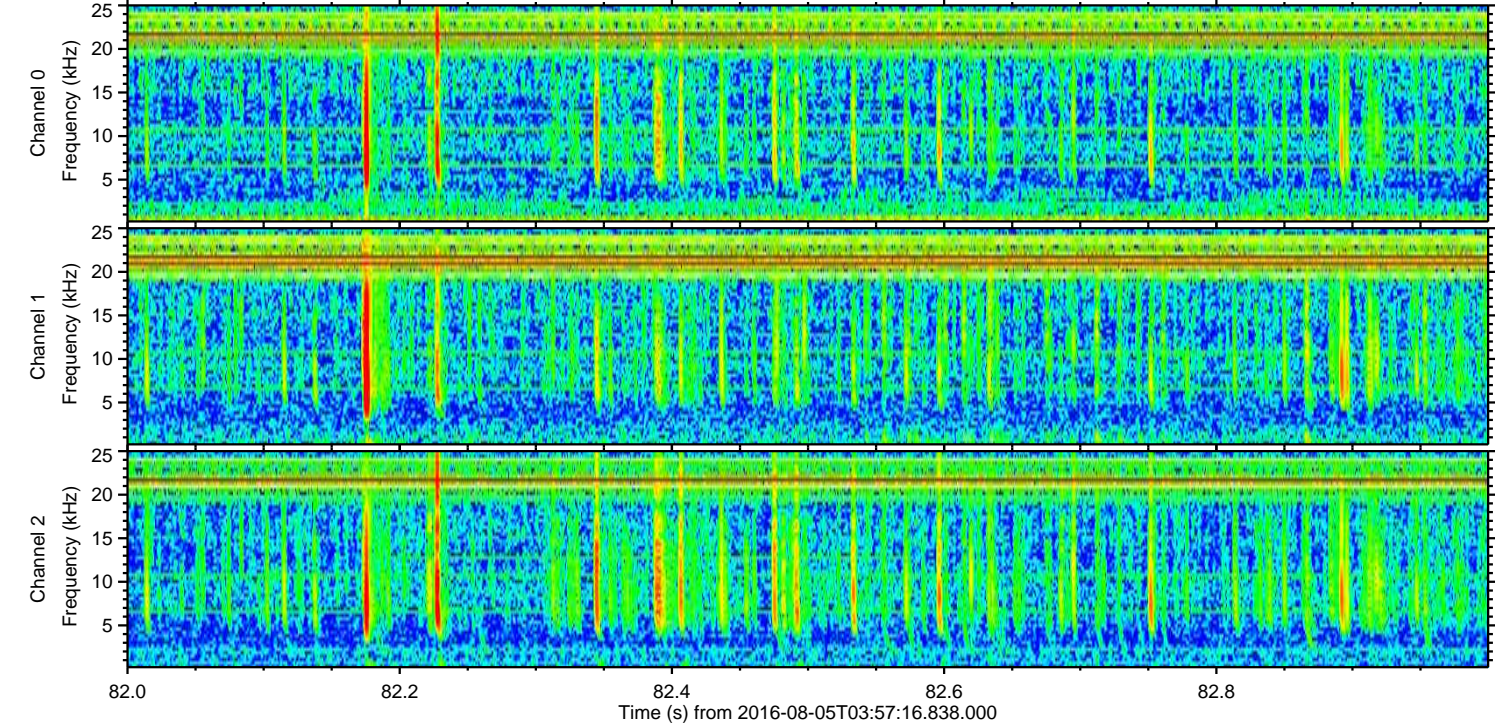
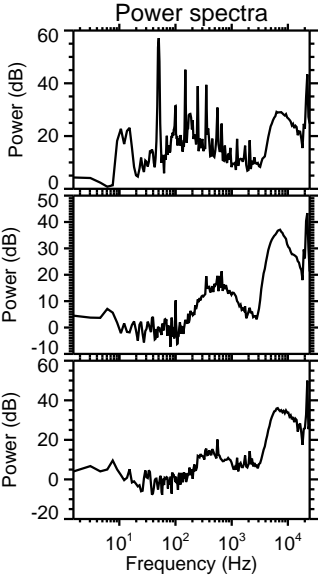
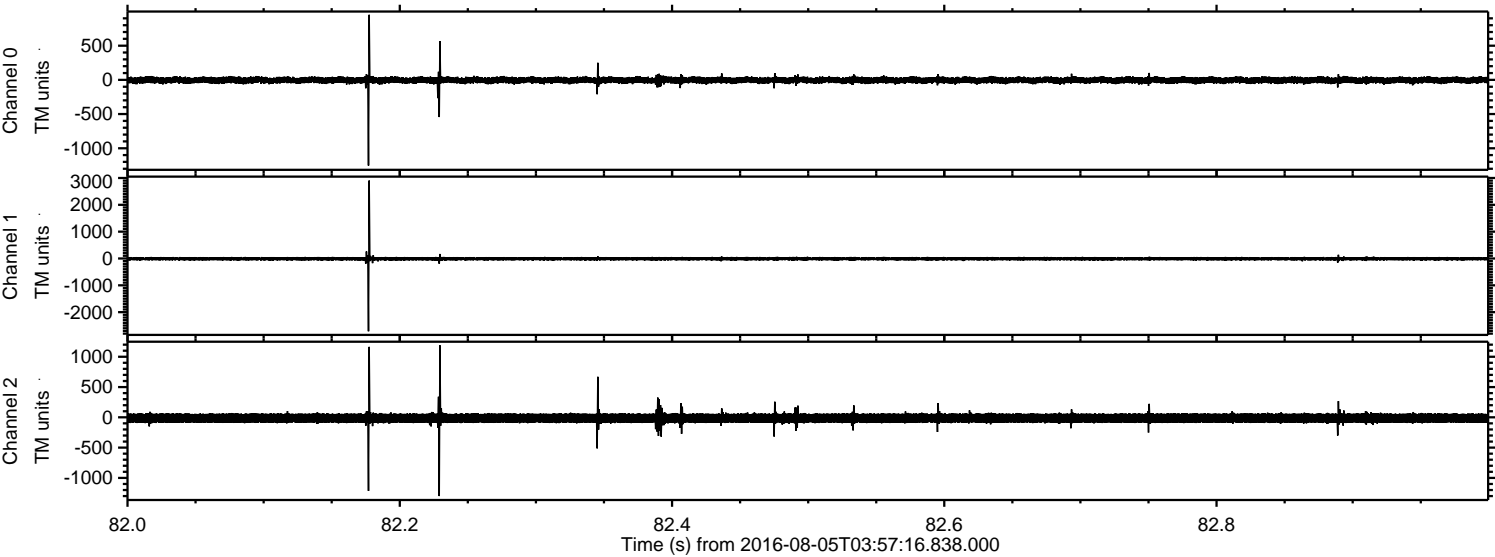



ELMAVAN 3D WAVEFORMS (Measured data sampled at 50 kHz) 51000 packets of 144 samples from 2016-08-05T03:57:16.838.000. Part 124/147

Processed Fri Aug 5 06:05:41 2016 by ELM ver.2012-10-06 from 001\_\_elm20160805\_035715\_\_dat00.bin

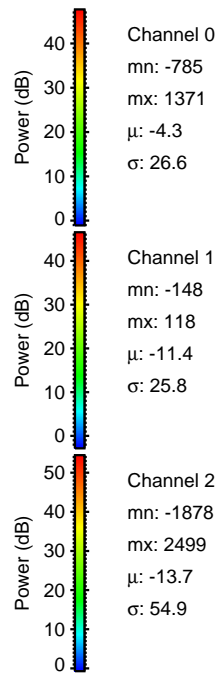
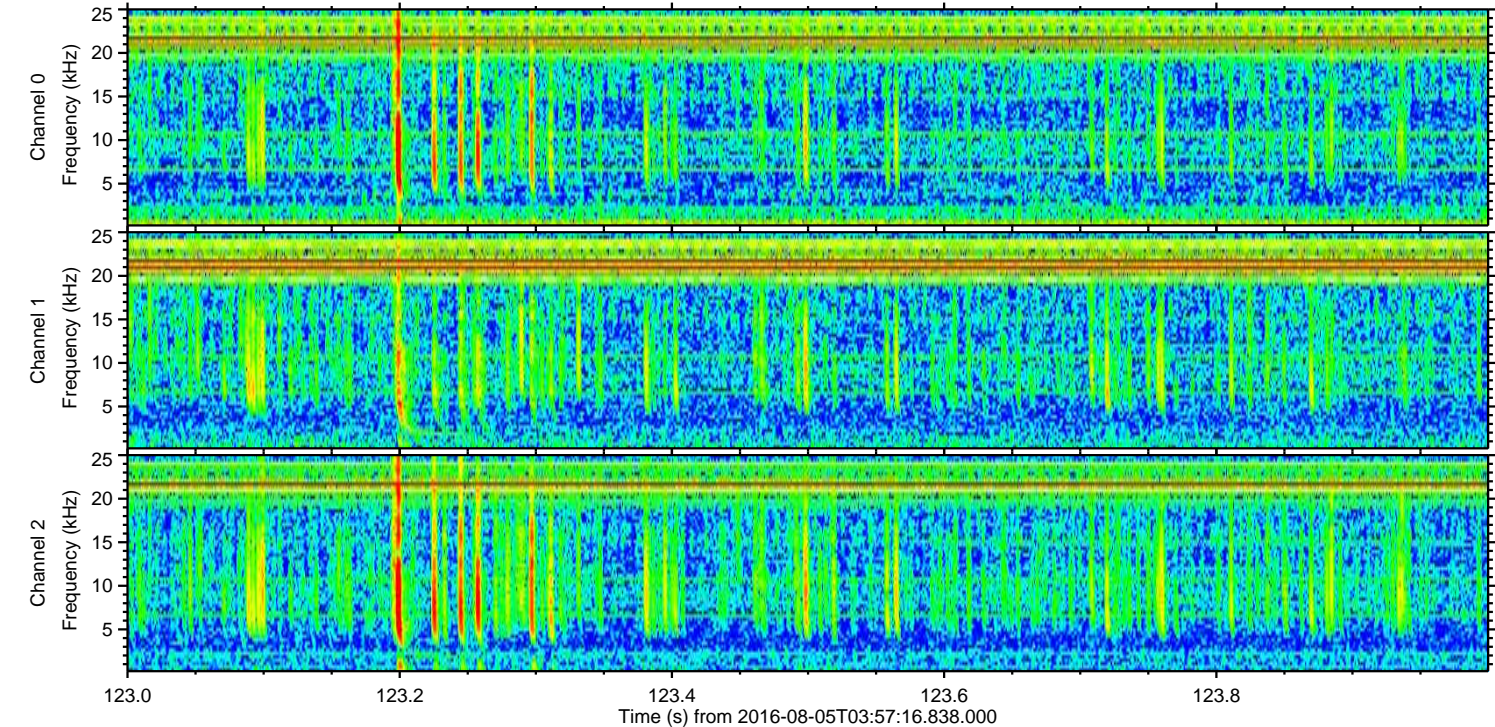
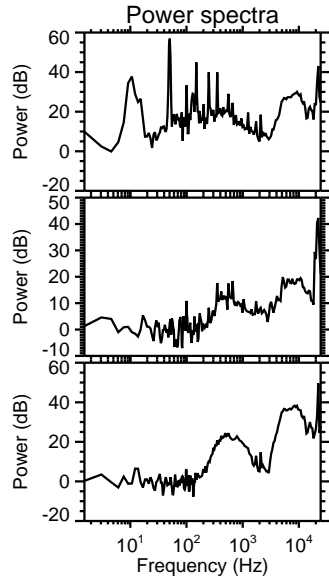
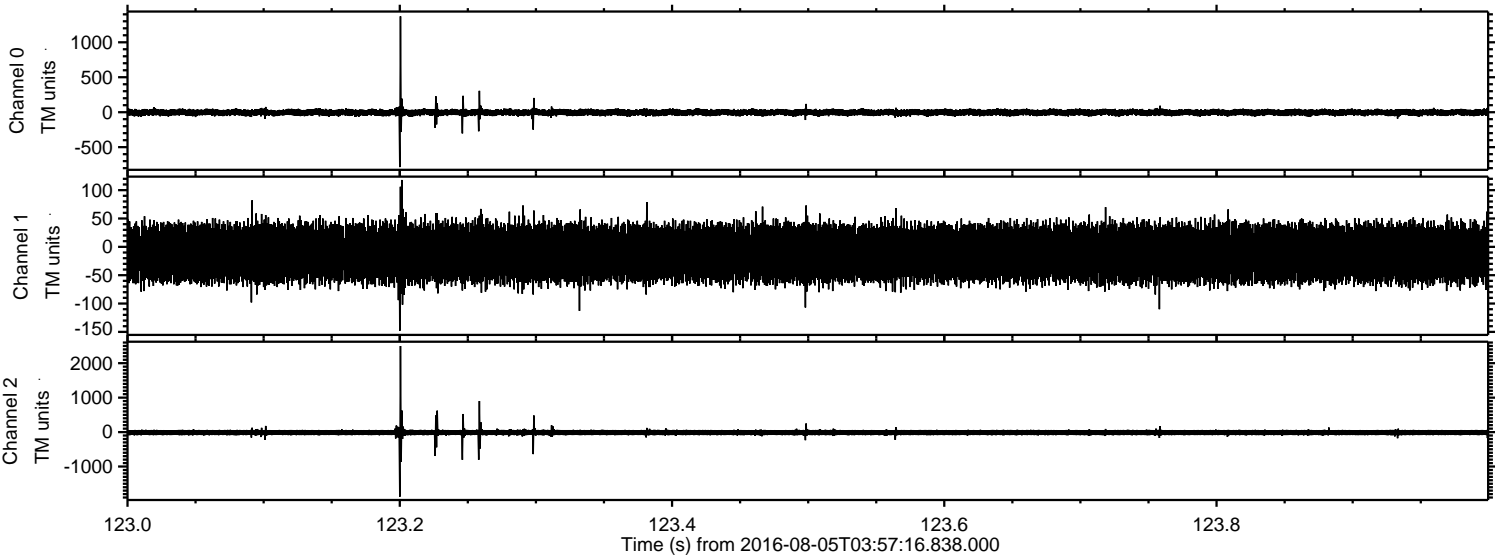



Processed Fri Aug 5 06:05:43 2016 by ELM ver.2012-10-06 from 001\_\_elm20160805\_035715\_\_dat00.bin

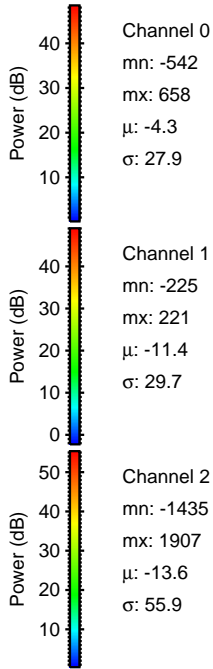
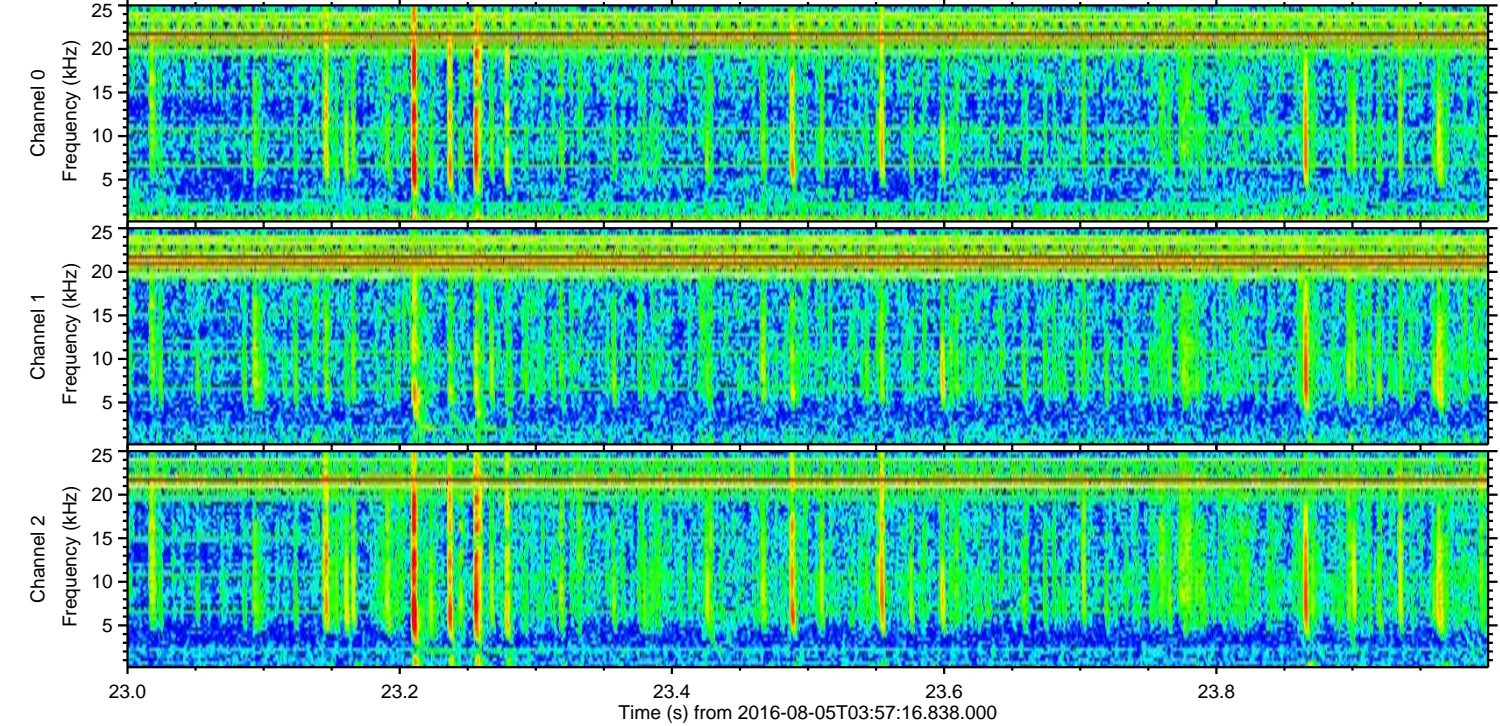
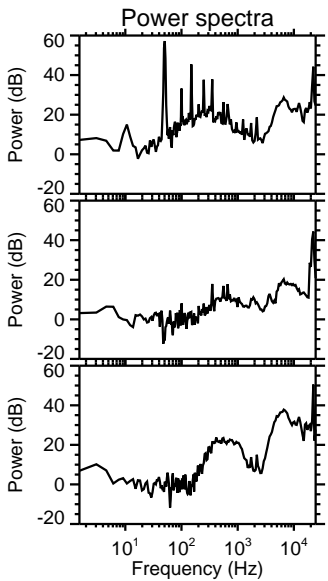
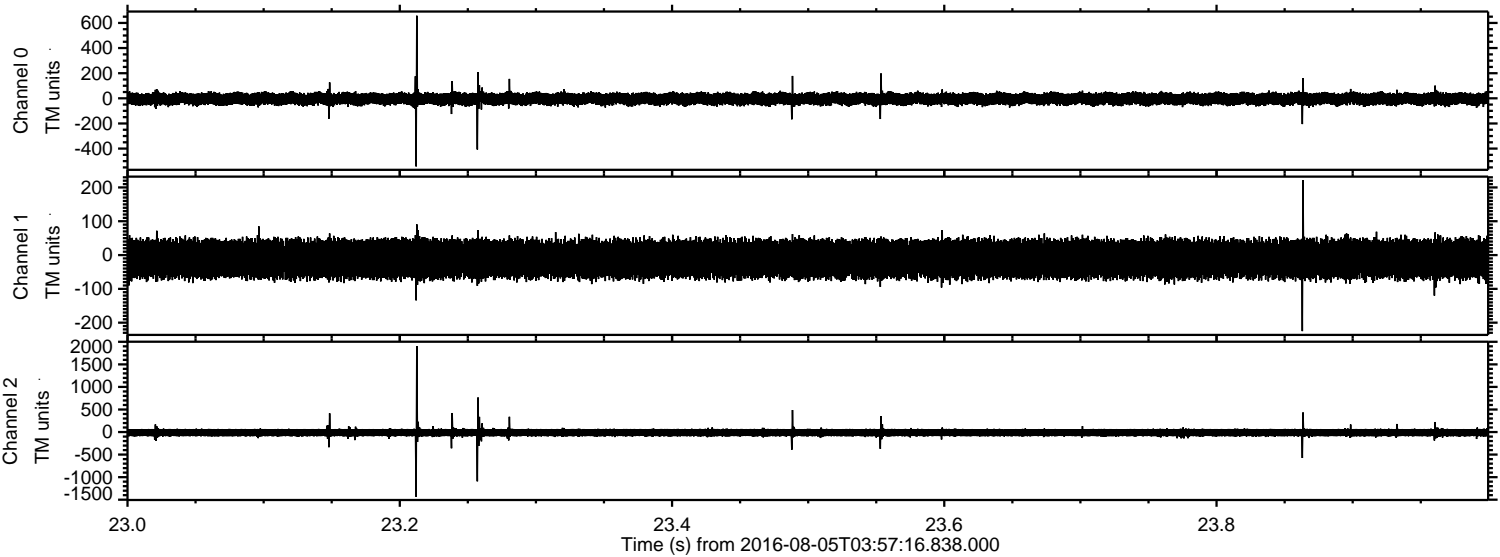

Channel 0  
mn: -542  
mx: 658  
 $\mu$ : -4.3  
 $\sigma$ : 27.9

Channel 1  
mn: -225  
mx: 221  
 $\mu$ : -11.4  
 $\sigma$ : 29.7

Channel 2  
mn: -1435  
mx: 1907  
 $\mu$ : -13.6  
 $\sigma$ : 55.9



Processed Fri Aug 5 06:05:45 2016 by ELM ver.2012-10-06 from 001\_\_elm20160805\_035715\_\_dat00.bin

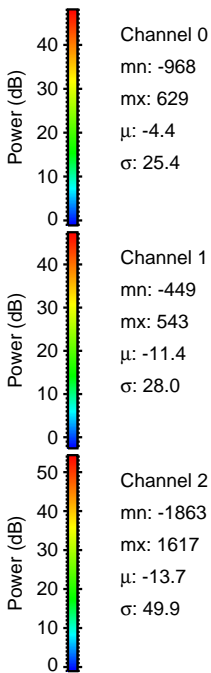
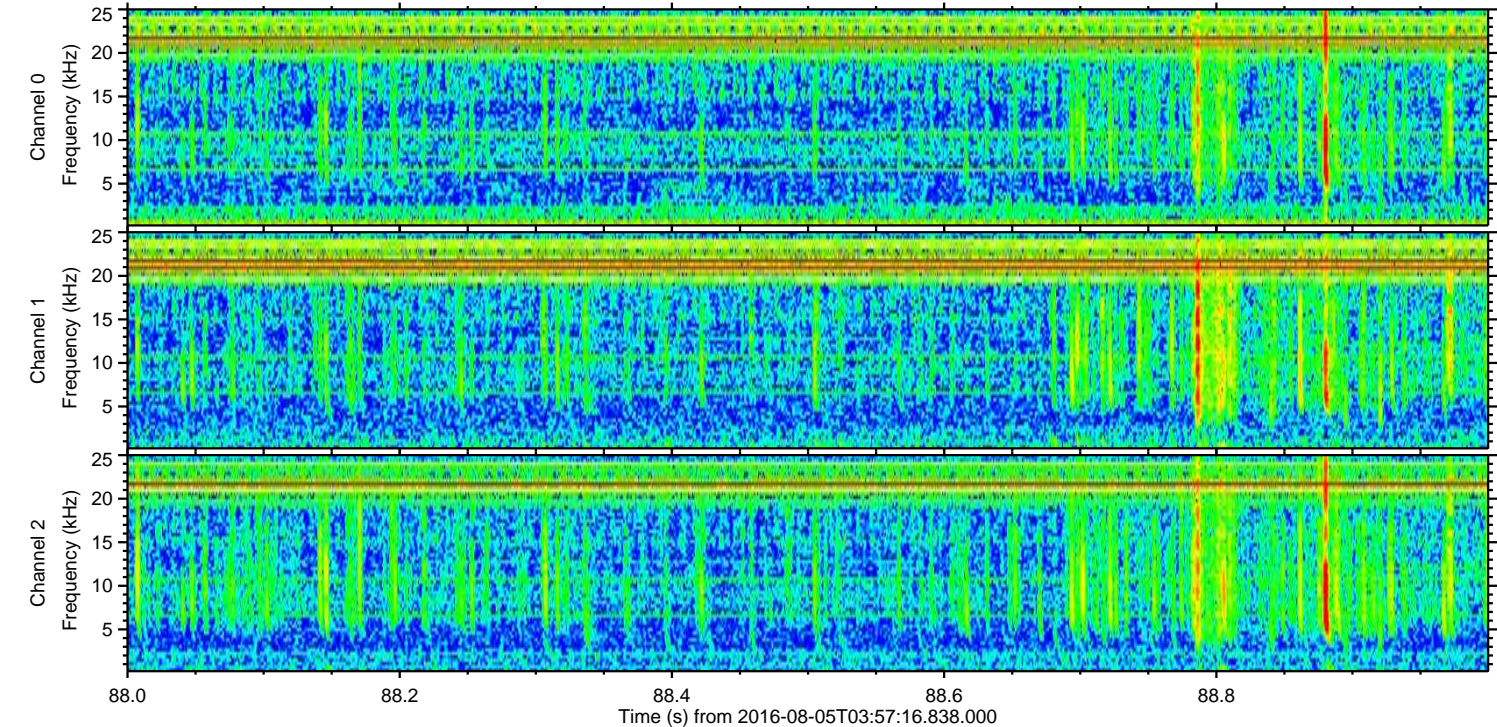
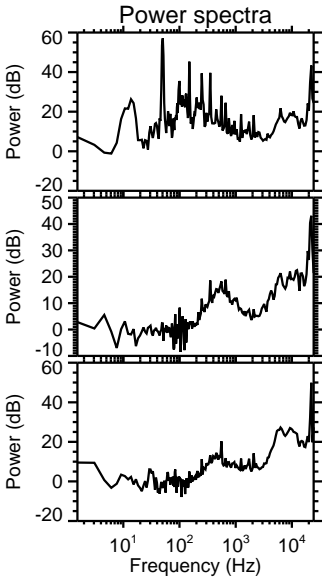
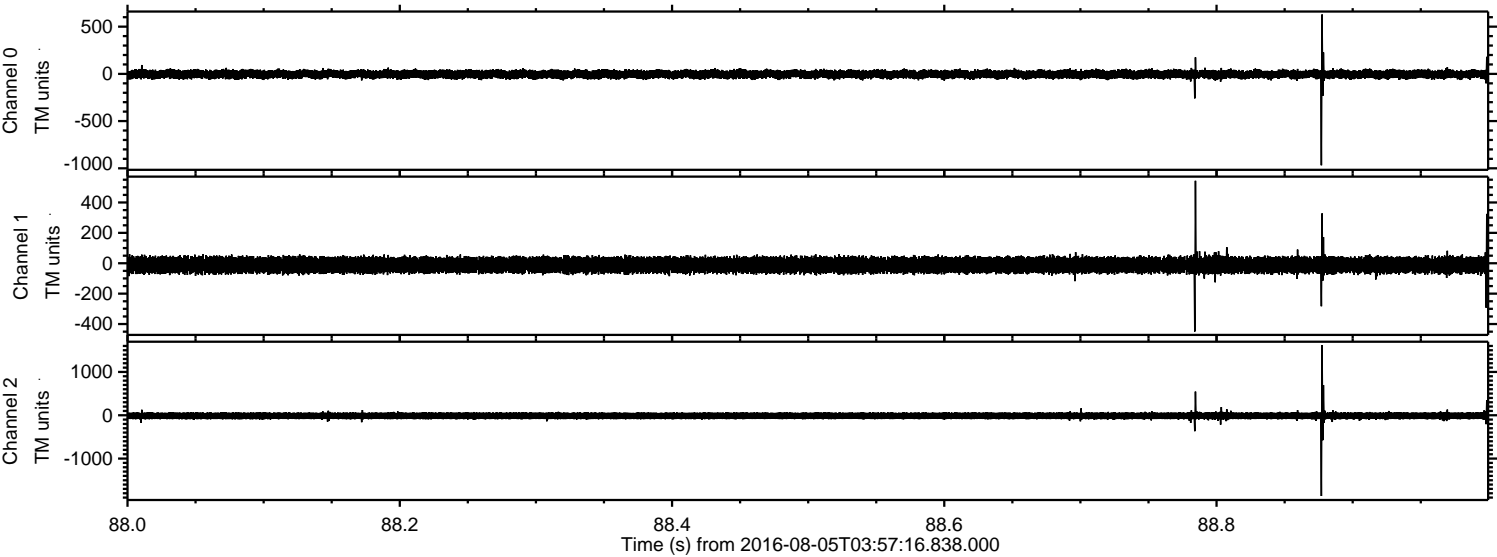



ELMAVAN 3D WAVEFORMS (Measured data sampled at 50 kHz) 51000 packets of 144 samples from 2016-08-05T03:57:16.838.000. Part 134/147

Processed Fri Aug 5 06:05:47 2016 by ELM ver.2012-10-06 from 001\_\_elm20160805\_035715\_\_dat00.bin

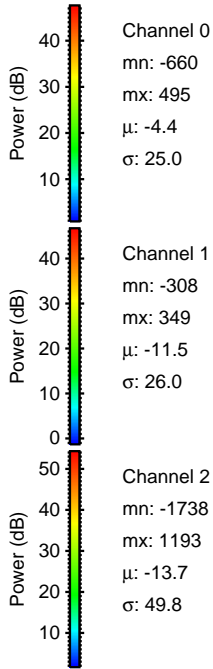
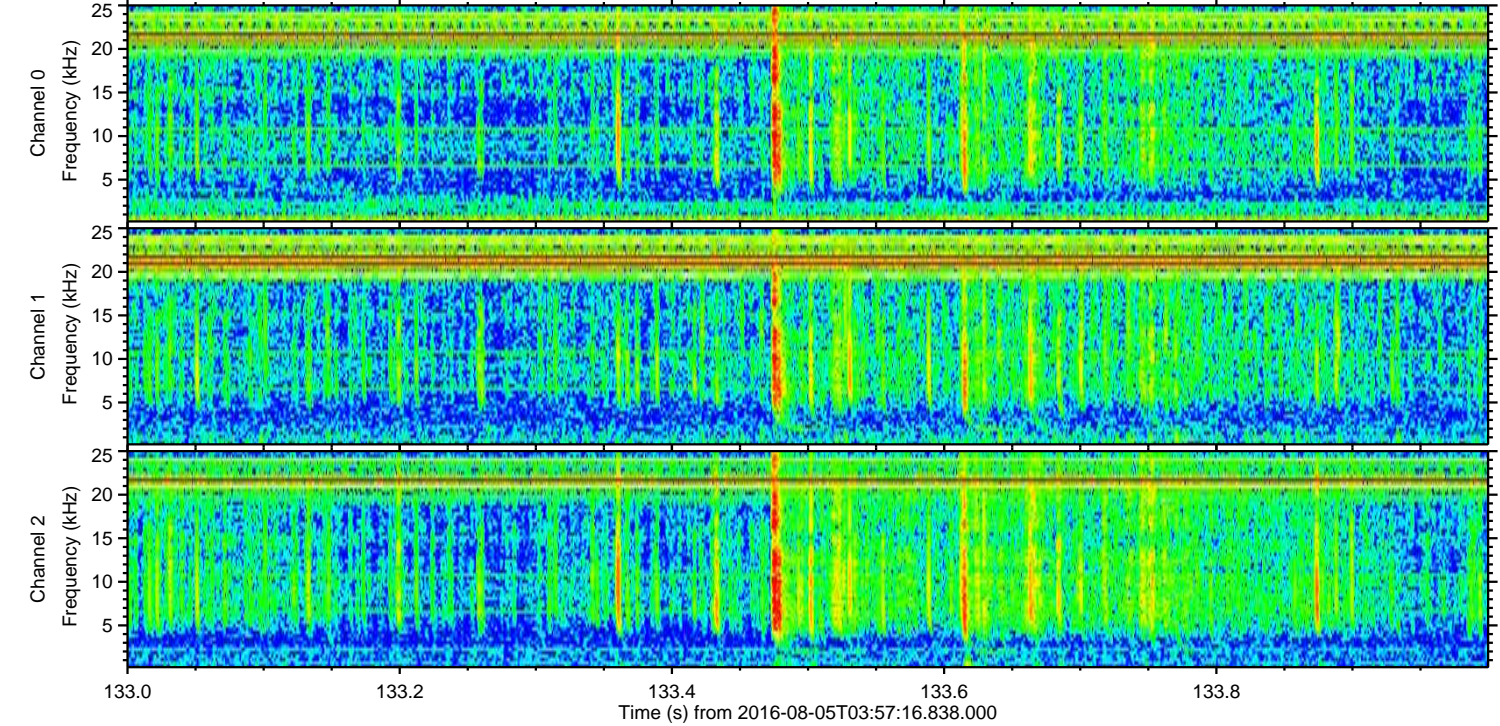
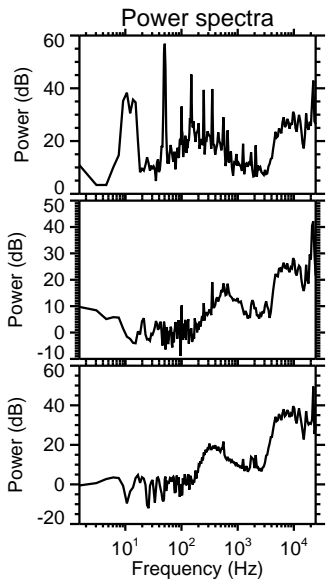
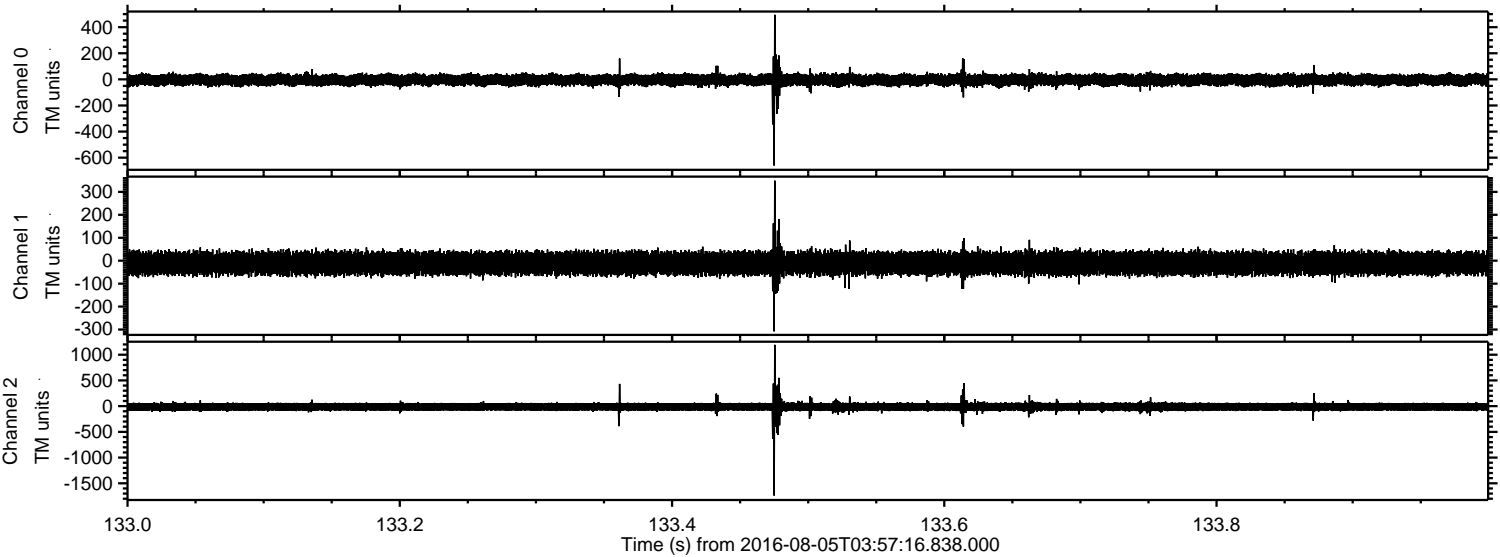



ELMAVAN 3D WAVEFORMS (Measured data sampled at 50 kHz) 51000 packets of 144 samples from 2016-08-05T03:57:16.838.000. Part 101/147

