

# ELMAVAN 3D WAVEFORMS (Measured data sampled at 50 kHz) 51000 packets of 144 samples from 2016-08-05T01:27:10.181.000.

Processed Fri Aug 5 03:34:39 2016 by ELM ver.2012-10-06 from 001\_\_elm20160805\_012709\_\_dat00.bin

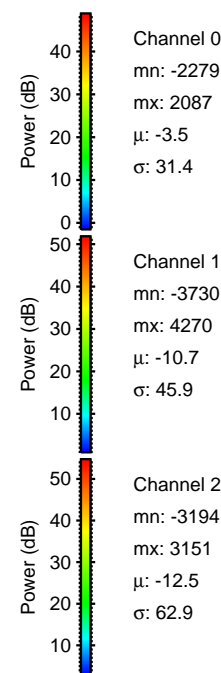

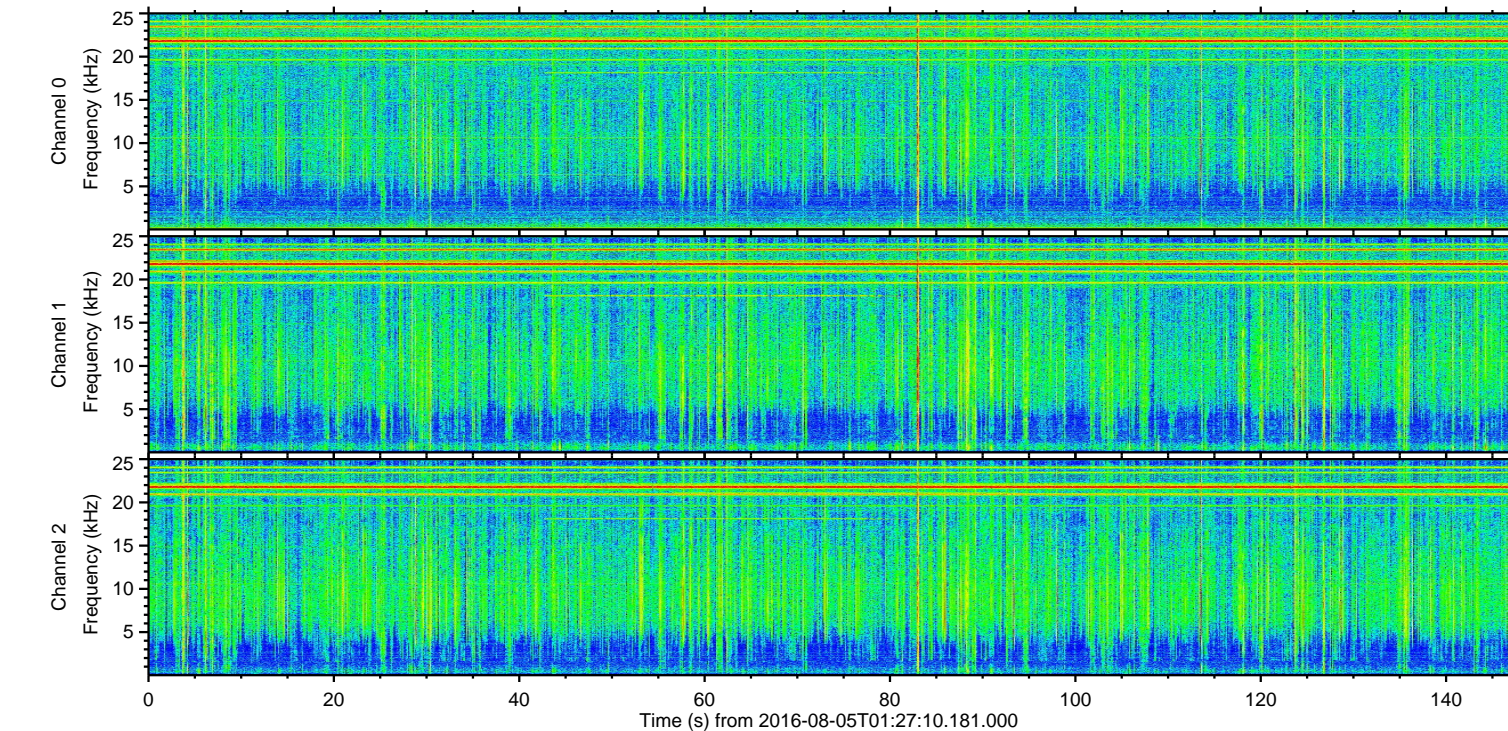
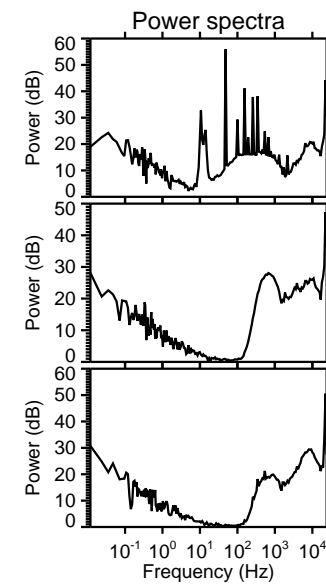
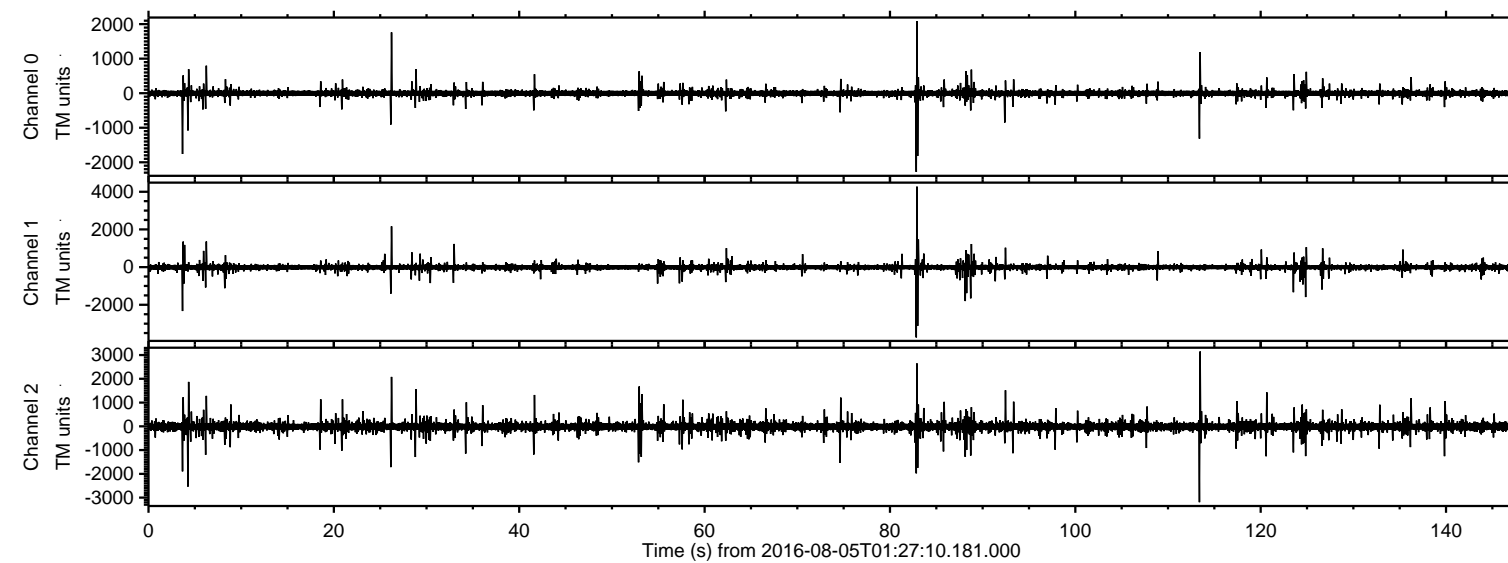

ELMAVAN 3D WAVEFORMS (Measured data sampled at 50 kHz) 51000 packets of 144 samples from 2016-08-05T01:27:10.181.000. Part 83/147

Processed Fri Aug 5 03:34:53 2016 by ELM ver.2012-10-06 from 001\_\_elm20160805\_012709\_\_dat00.bin

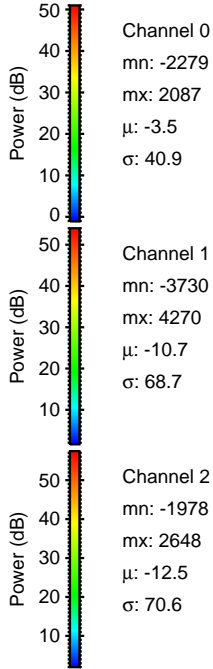
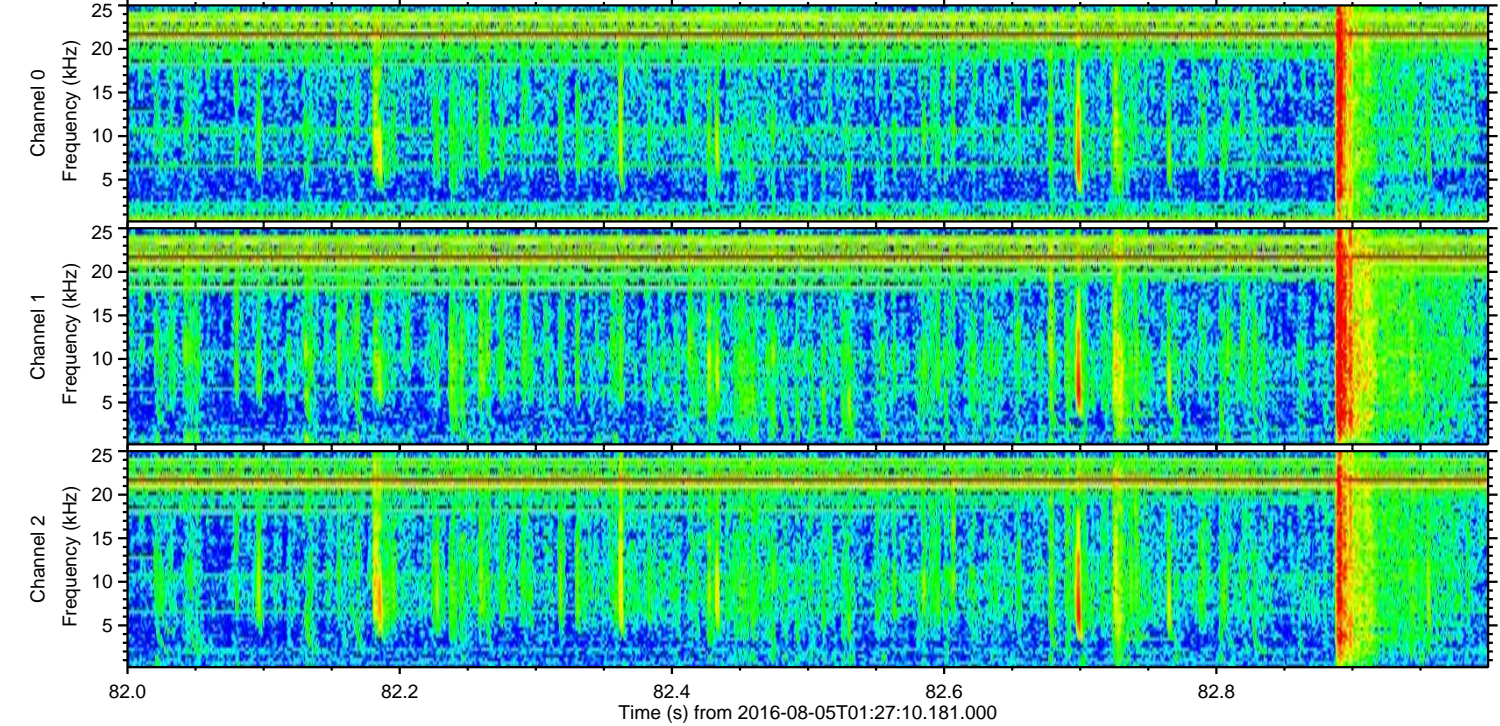
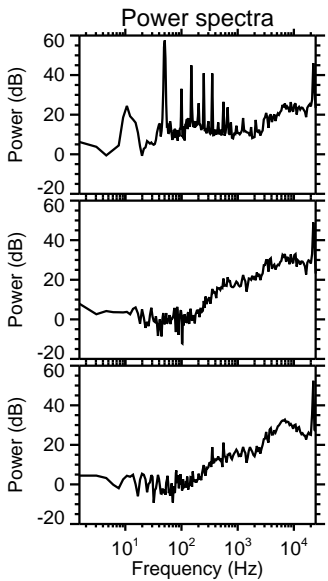
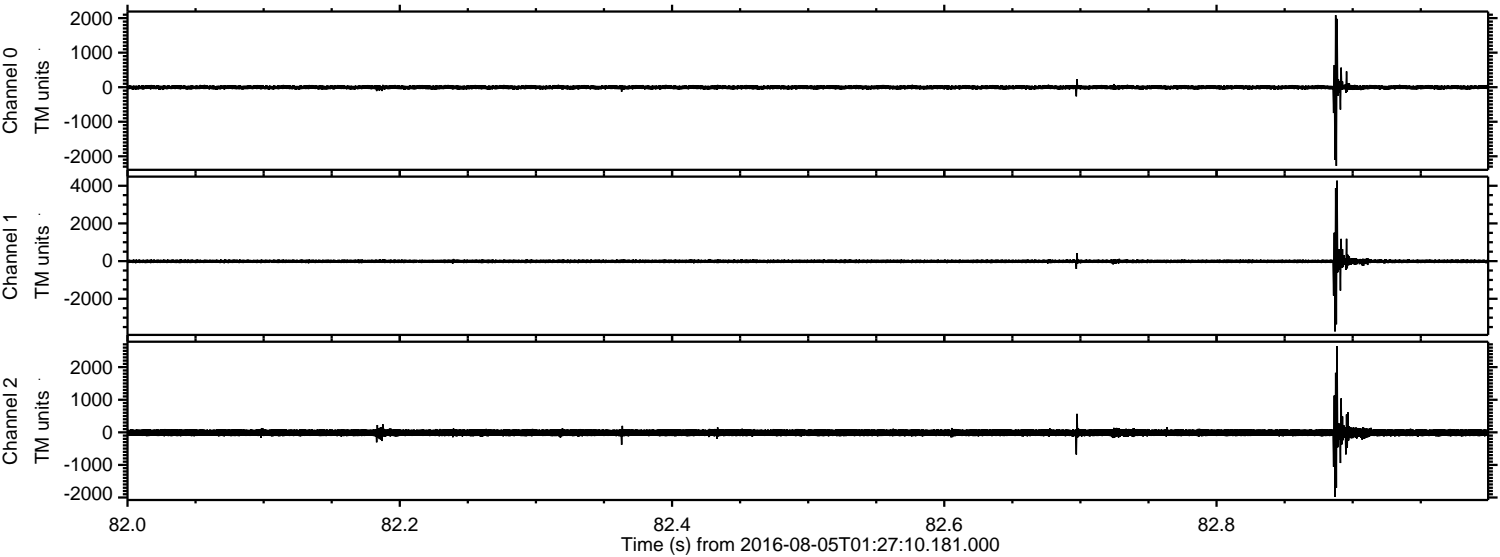



ELMAVAN 3D WAVEFORMS (Measured data sampled at 50 kHz) 51000 packets of 144 samples from 2016-08-05T01:27:10.181.000. Part 114/147

Processed Fri Aug 5 03:34:54 2016 by ELM ver.2012-10-06 from 001\_\_elm20160805\_012709\_\_dat00.bin

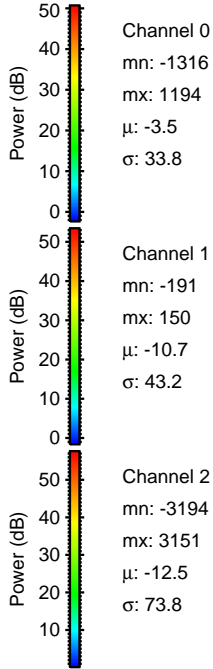
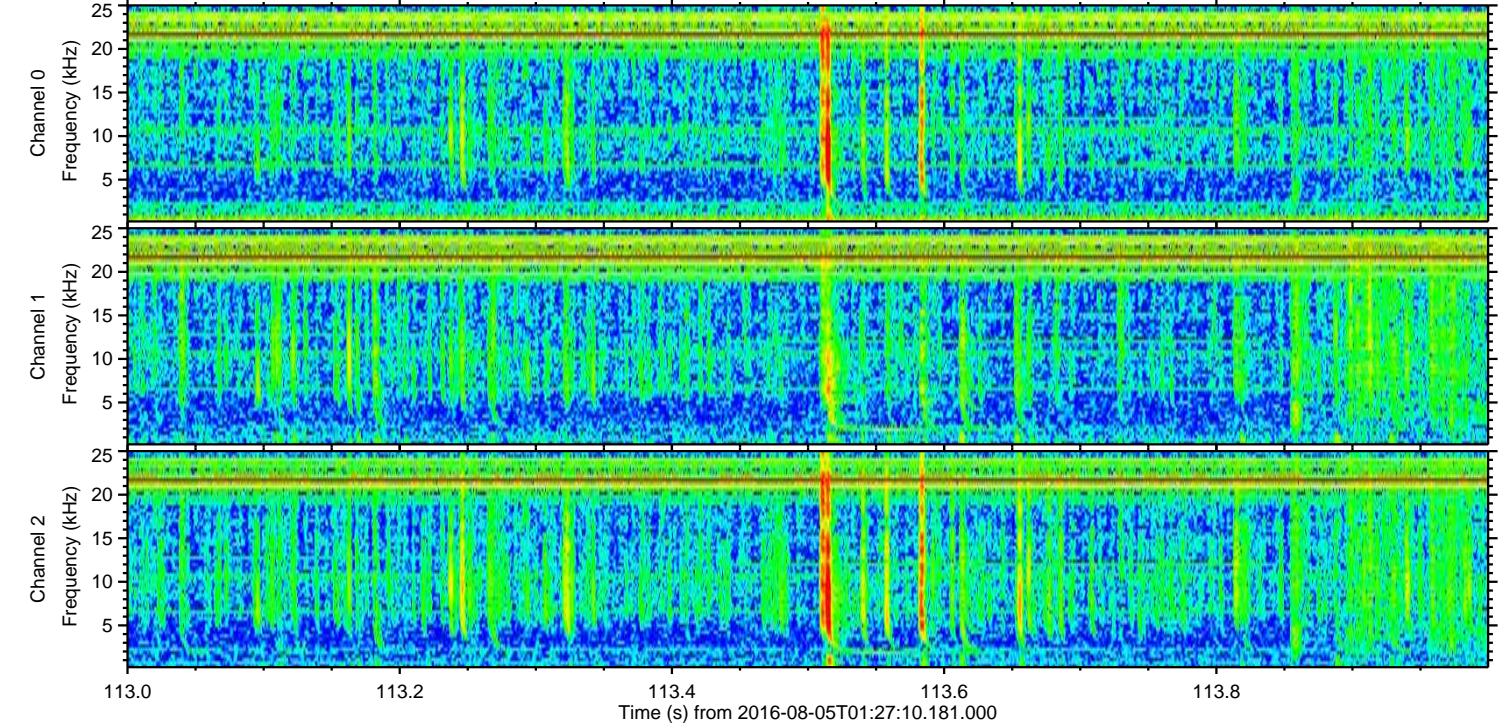
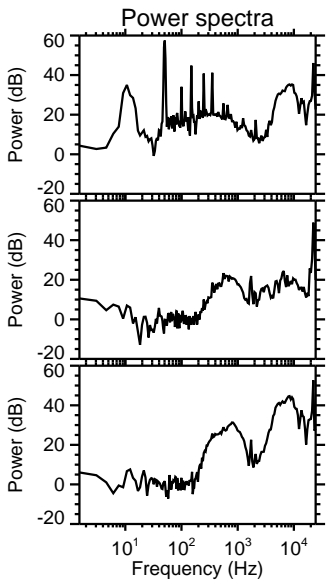
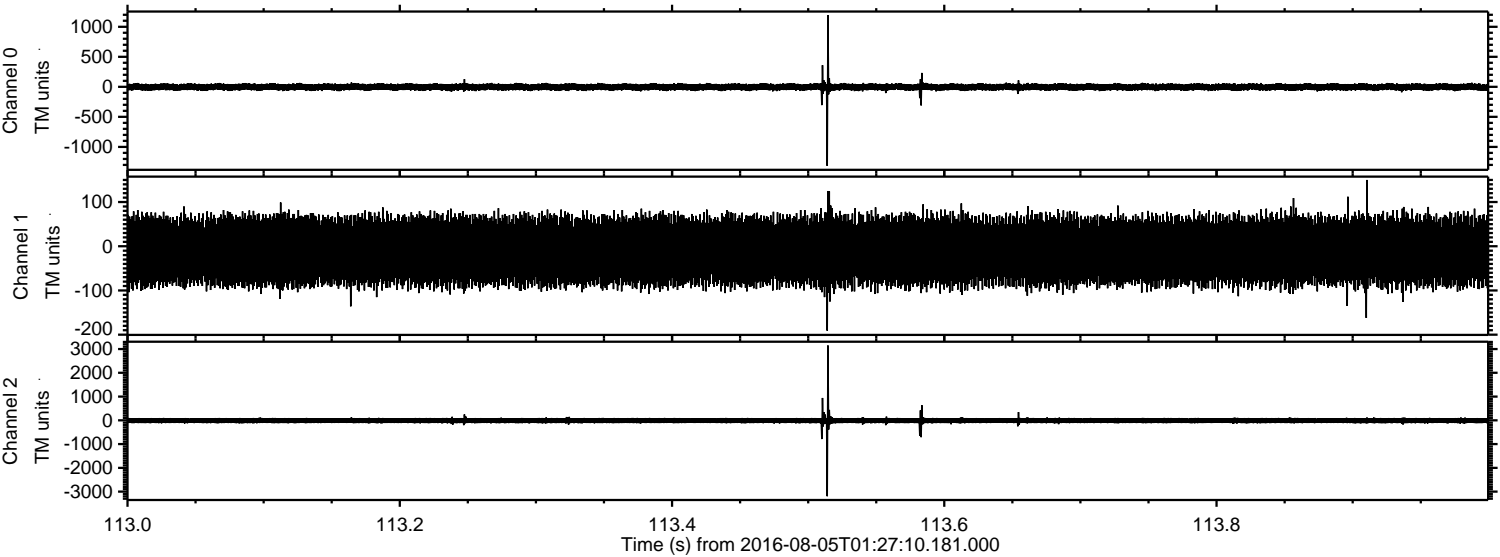



Processed Fri Aug 5 03:34:56 2016 by ELM ver.2012-10-06 from 001\_\_elm20160805\_012709\_\_dat00.bin

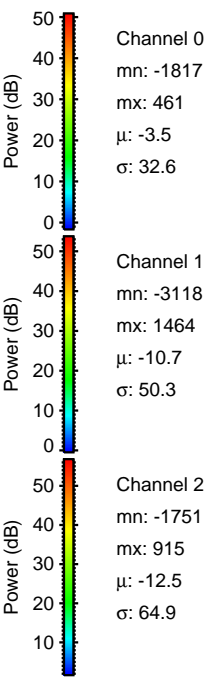
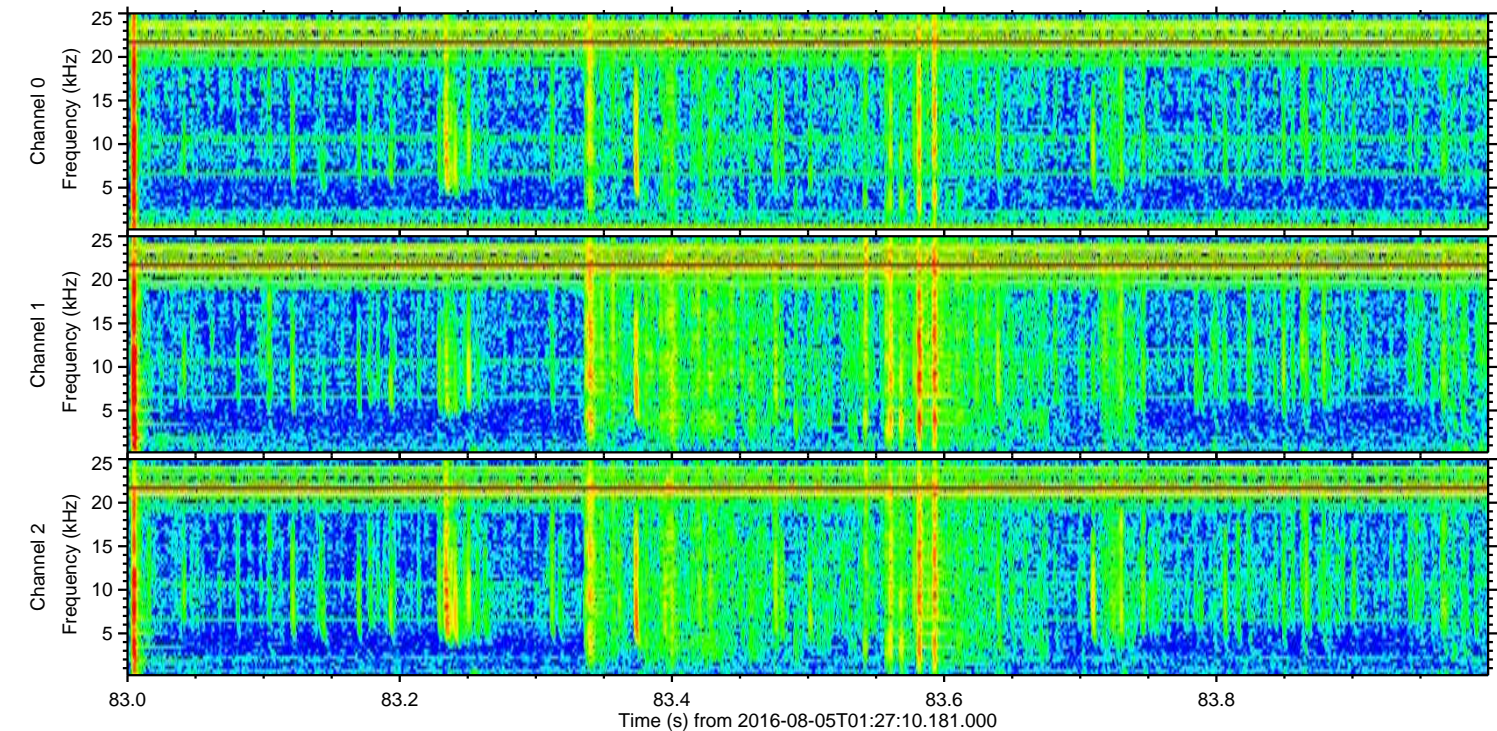
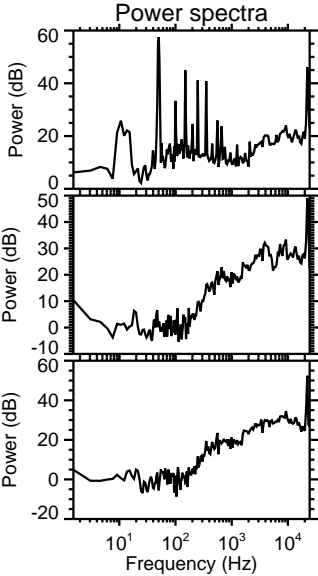
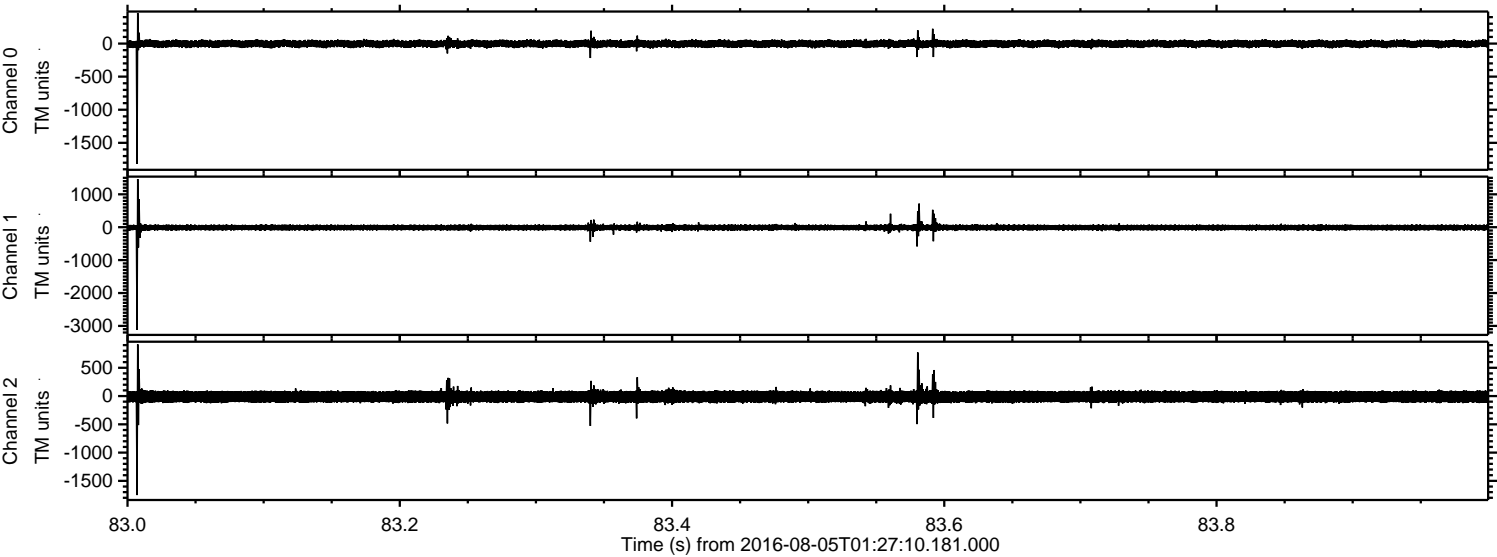

Channel 0  
mn: -1817  
mx: 461  
 $\mu$ : -3.5  
 $\sigma$ : 32.6

Channel 1  
mn: -3118  
mx: 1464  
 $\mu$ : -10.7  
 $\sigma$ : 50.3

Channel 2  
mn: -1751  
mx: 915  
 $\mu$ : -12.5  
 $\sigma$ : 64.9



ELMAVAN 3D WAVEFORMS (Measured data sampled at 50 kHz) 51000 packets of 144 samples from 2016-08-05T01:27:10.181.000. Part 5/147

Processed Fri Aug 5 03:34:57 2016 by ELM ver.2012-10-06 from 001\_\_elm20160805\_012709\_\_dat00.bin

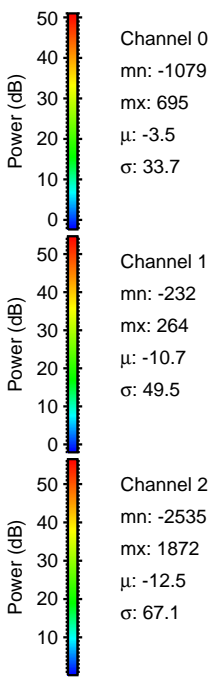
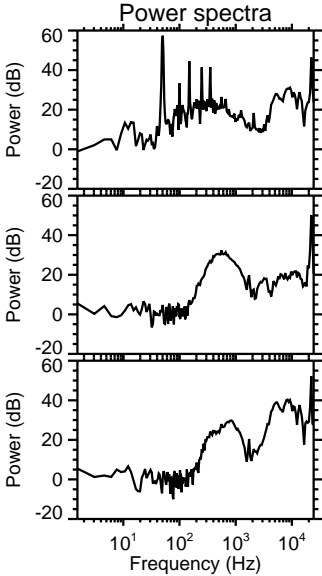
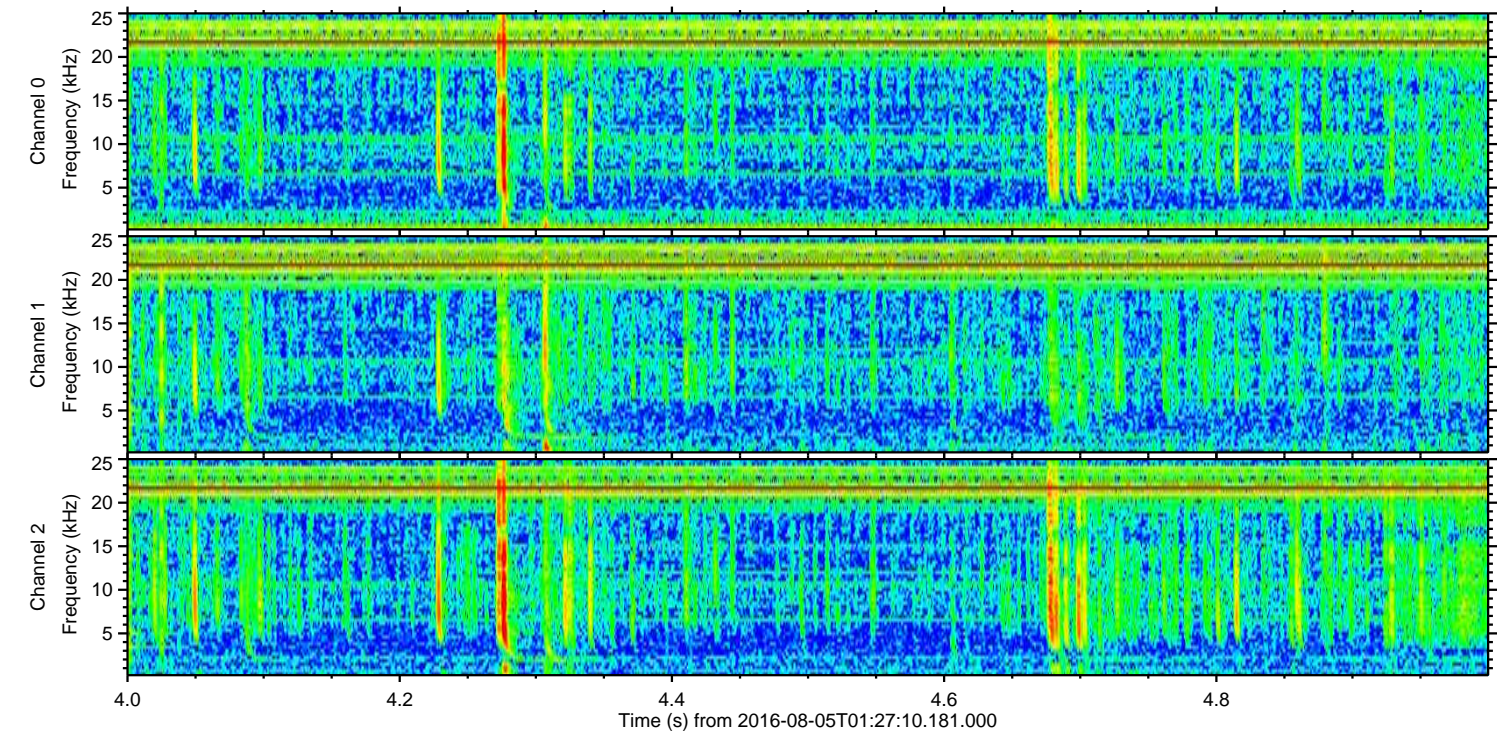
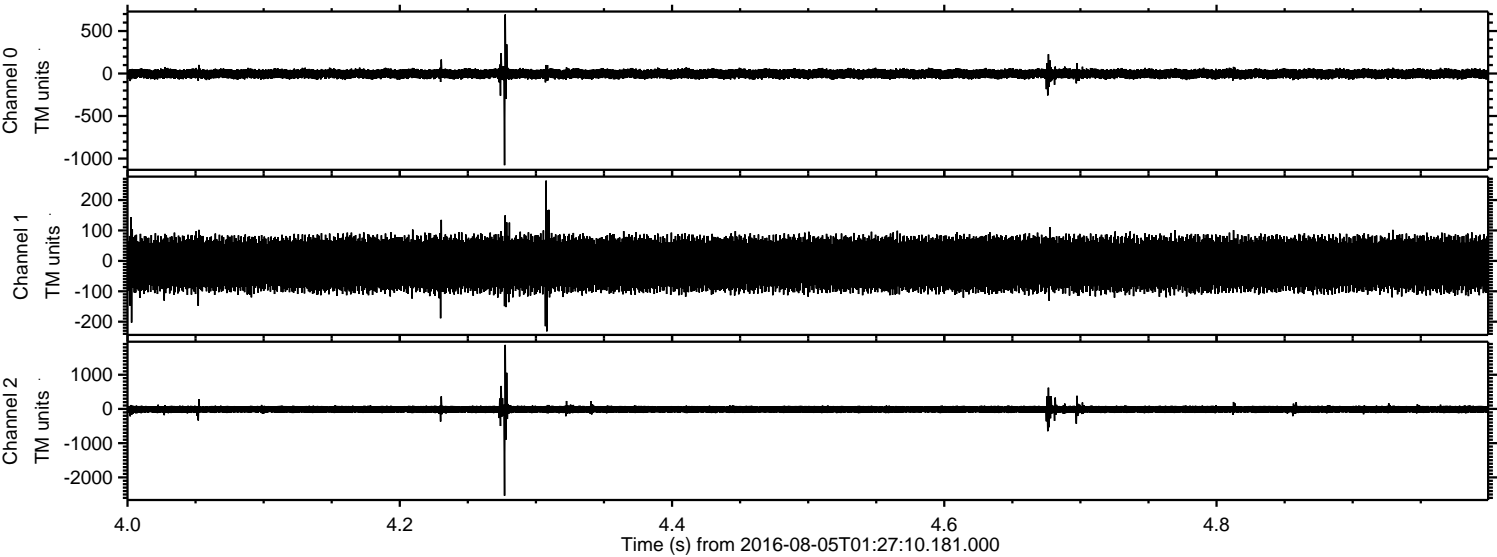

Channel 0  
mn: -1079  
mx: 695  
 $\mu$ : -3.5  
 $\sigma$ : 33.7

Channel 1  
mn: -232  
mx: 264  
 $\mu$ : -10.7  
 $\sigma$ : 49.5

Channel 2  
mn: -2535  
mx: 1872  
 $\mu$ : -12.5  
 $\sigma$ : 67.1



Processed Fri Aug 5 03:34:58 2016 by ELM ver.2012-10-06 from 001\_\_elm20160805\_012709\_\_dat00.bin

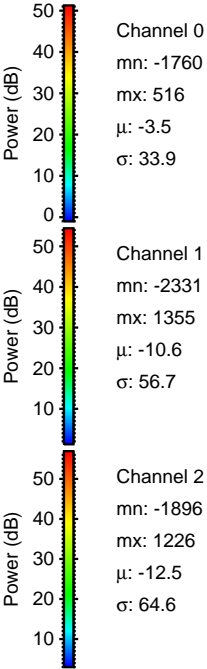
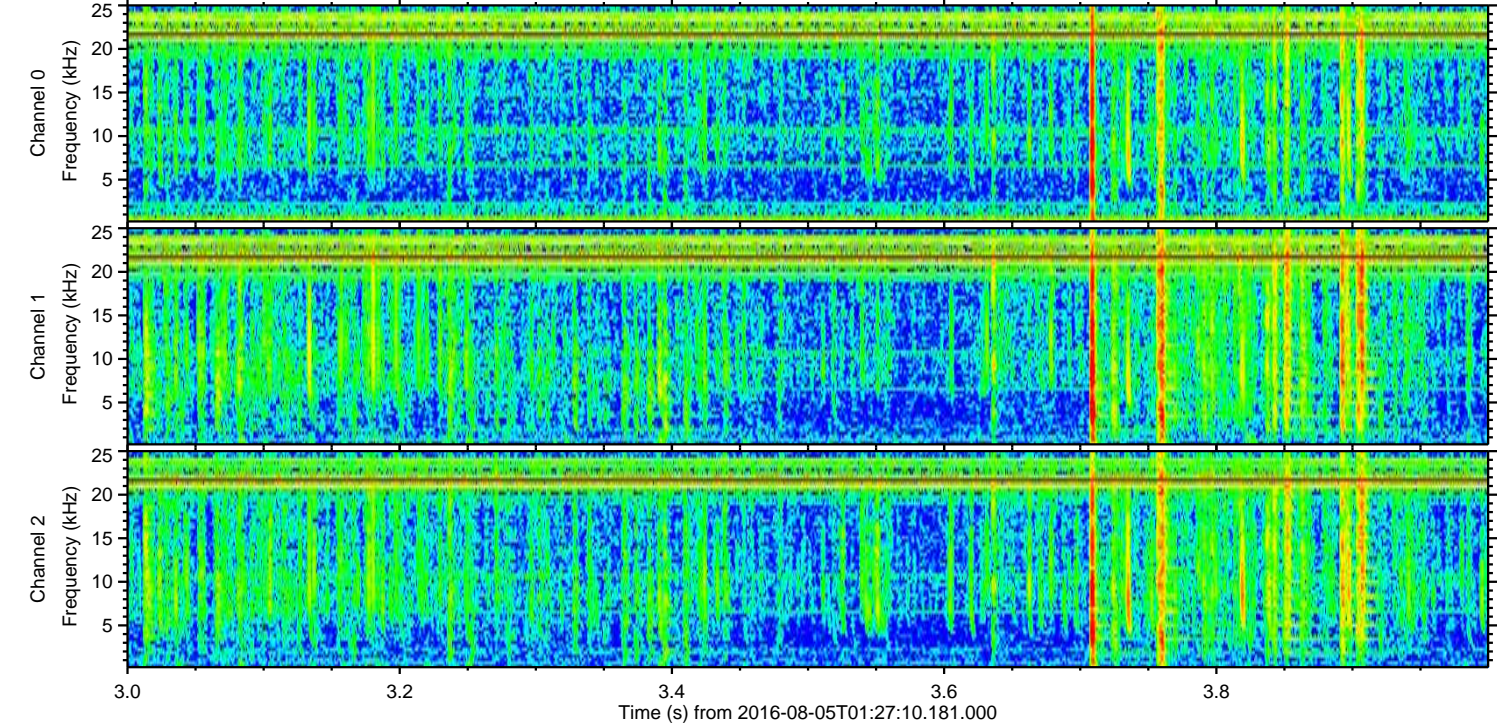
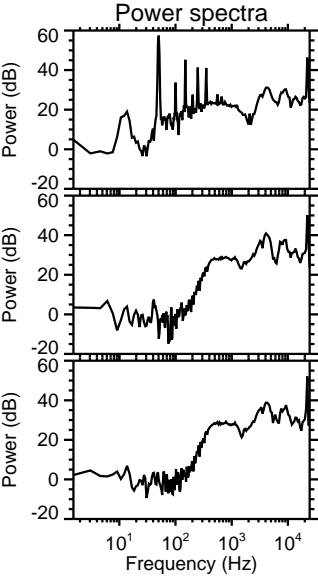
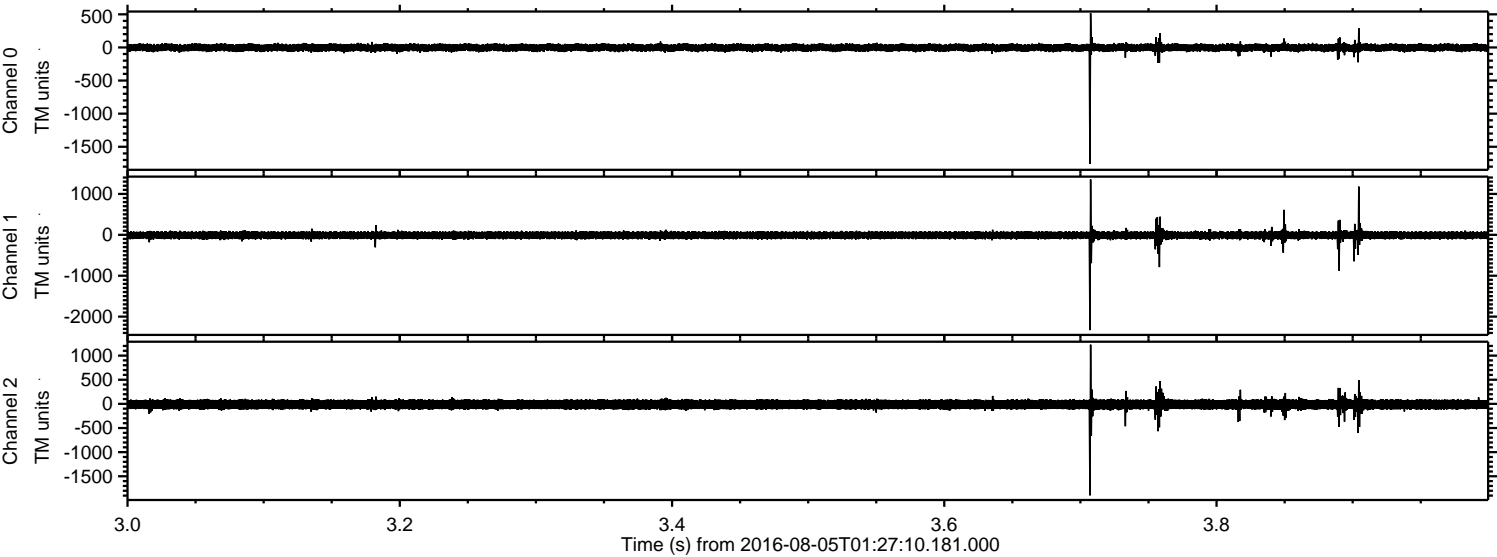

Channel 0  
mn: -1760  
mx: 516  
 $\mu$ : -3.5  
 $\sigma$ : 33.9

Channel 1  
mn: -2331  
mx: 1355  
 $\mu$ : -10.6  
 $\sigma$ : 56.7

Channel 2  
mn: -1896  
mx: 1226  
 $\mu$ : -12.5  
 $\sigma$ : 64.6



Processed Fri Aug 5 03:34:59 2016 by ELM ver.2012-10-06 from 001\_\_elm20160805\_012709\_\_dat00.bin

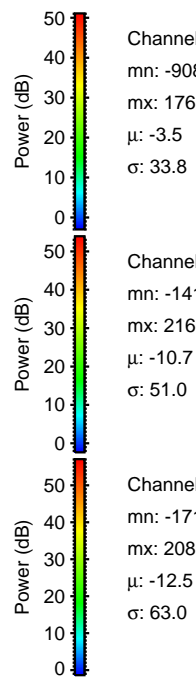
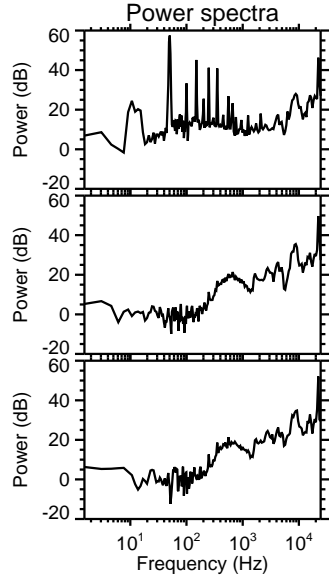
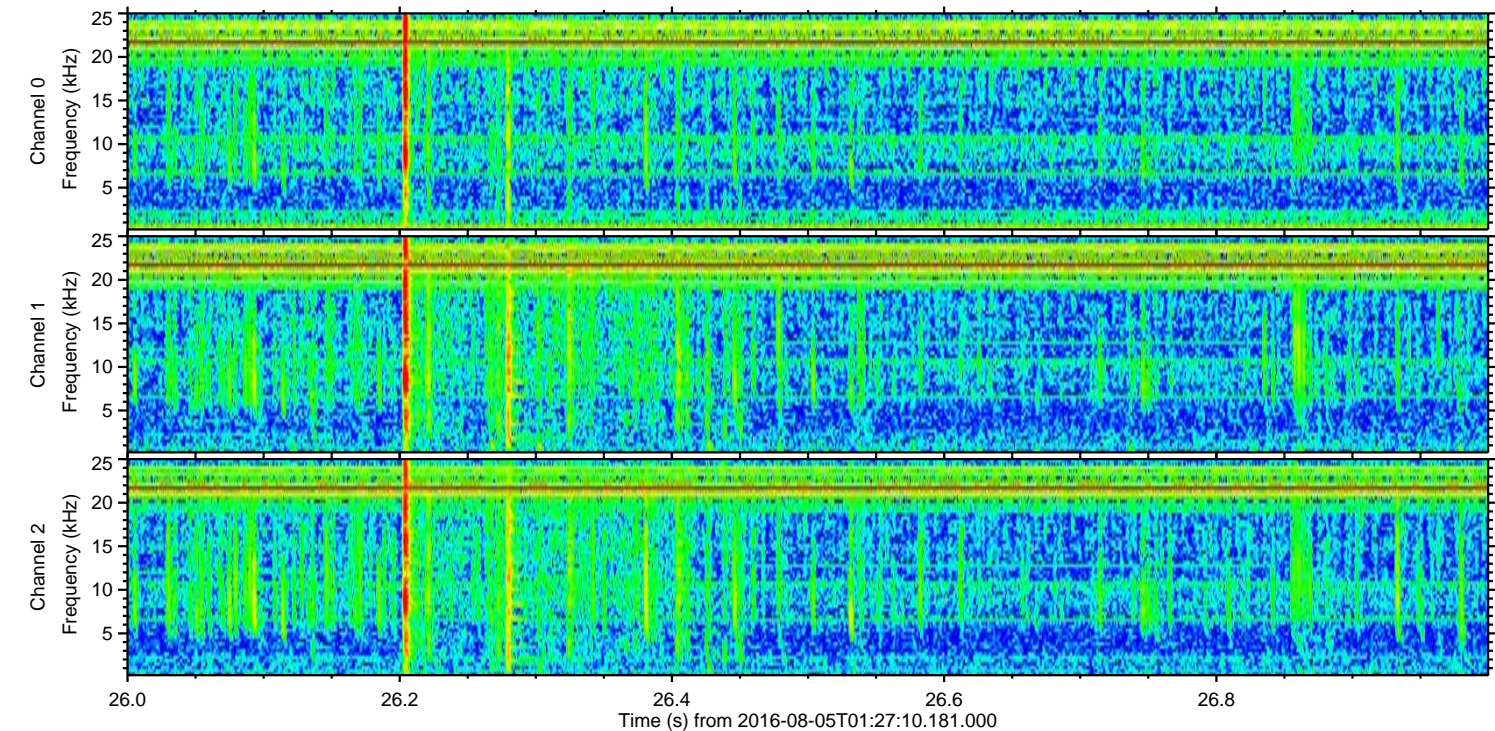
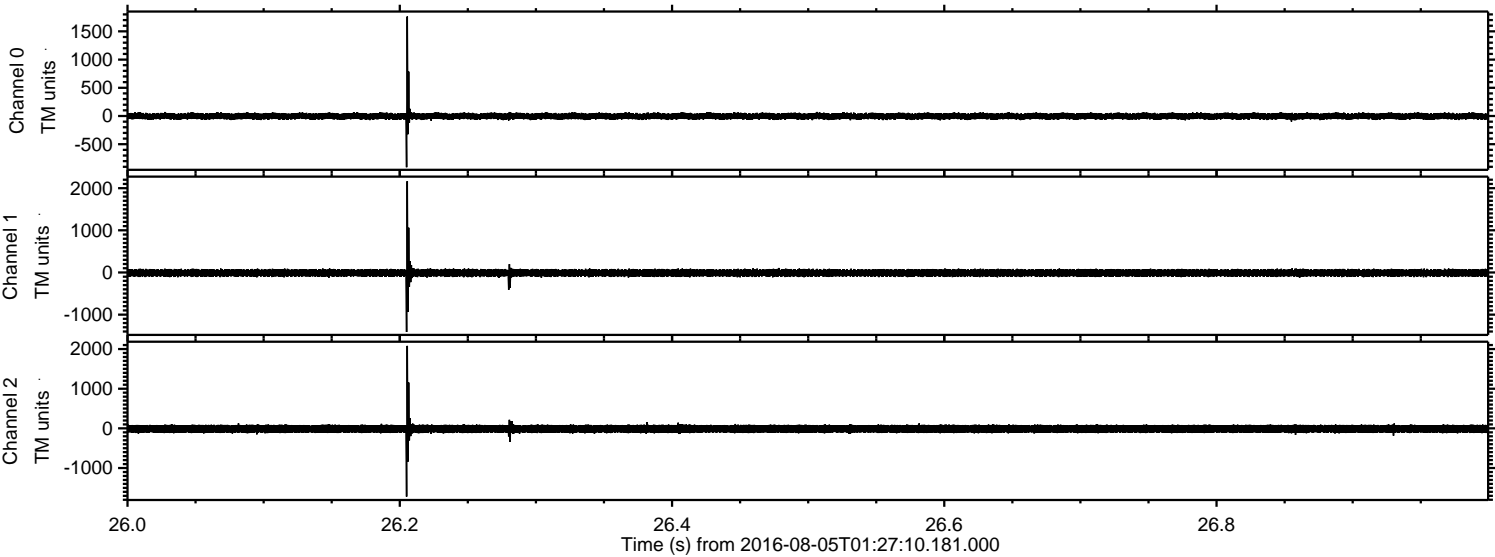



Processed Fri Aug 5 03:35:00 2016 by ELM ver.2012-10-06 from 001\_\_elm20160805\_012709\_\_dat00.bin

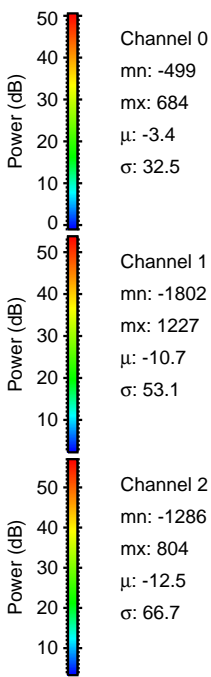
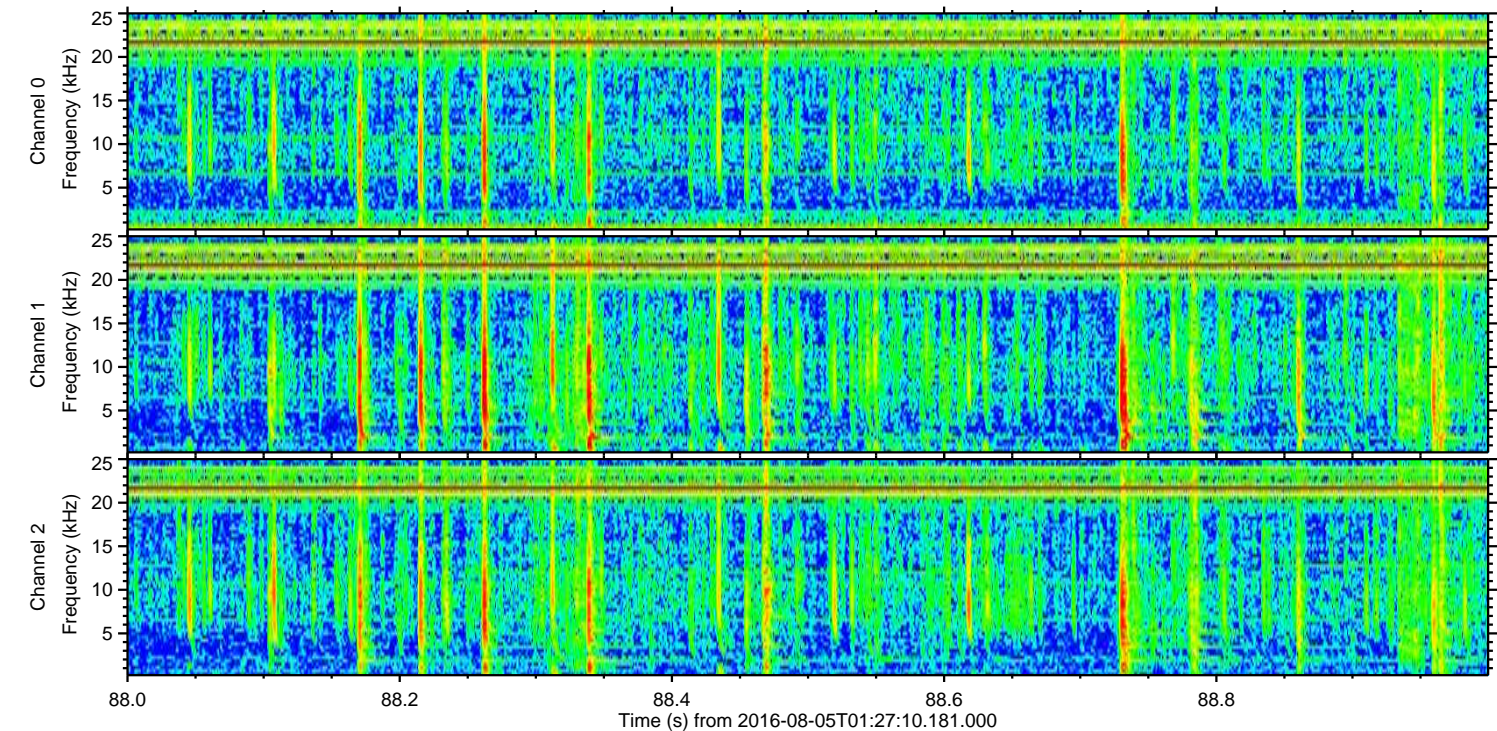
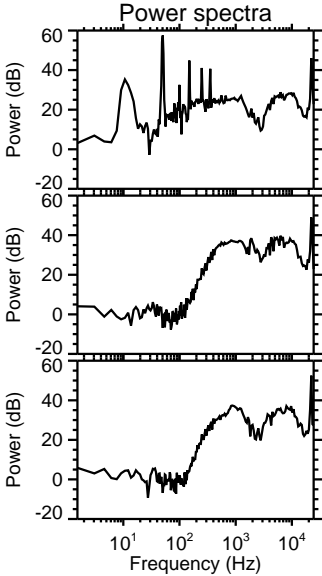
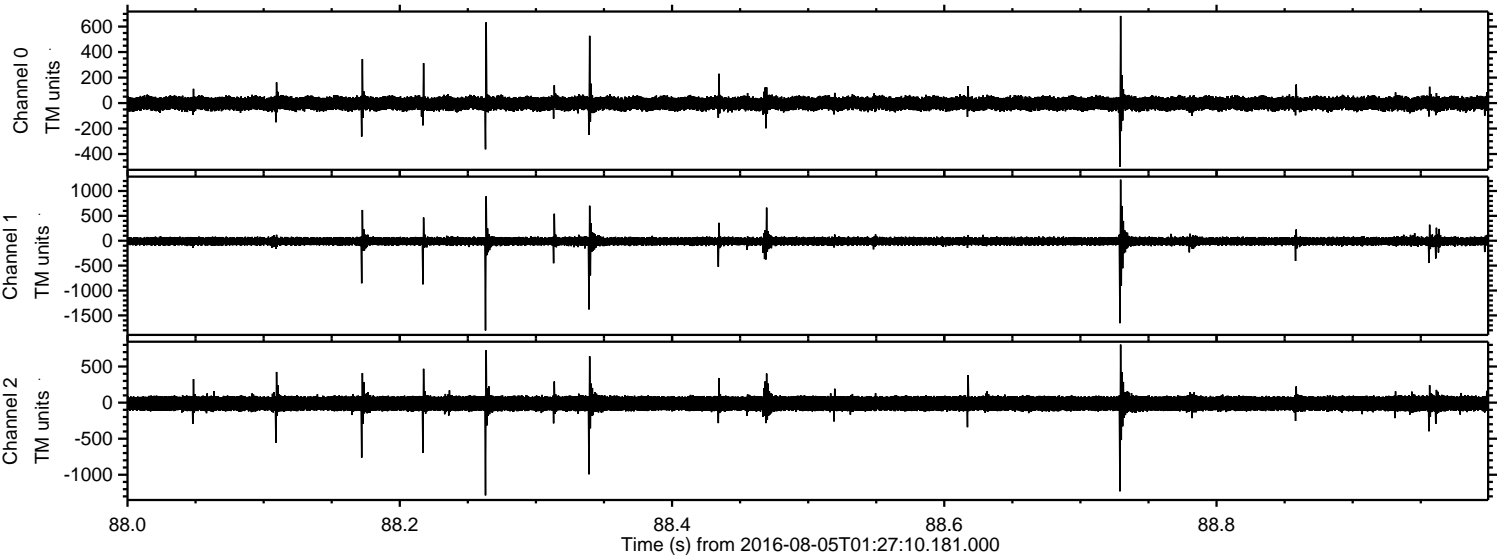



Processed Fri Aug 5 03:35:01 2016 by ELM ver.2012-10-06 from 001\_\_elm20160805\_012709\_\_dat00.bin

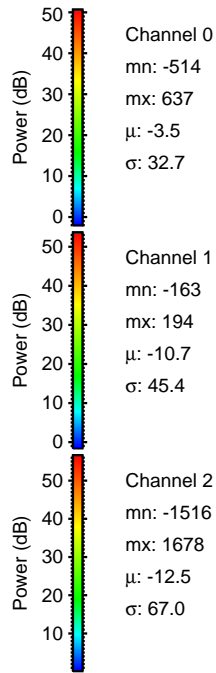
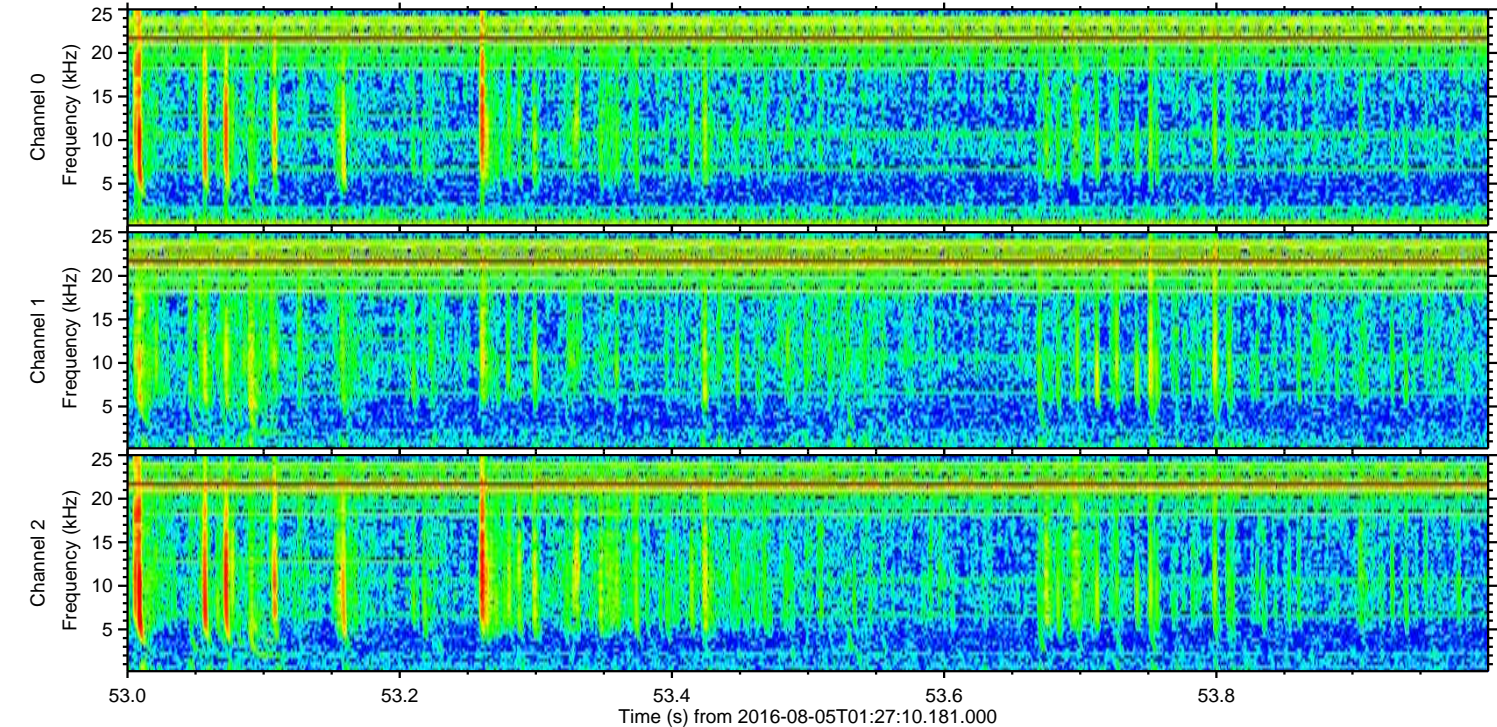
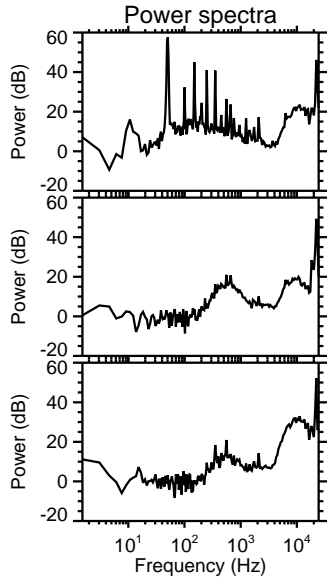
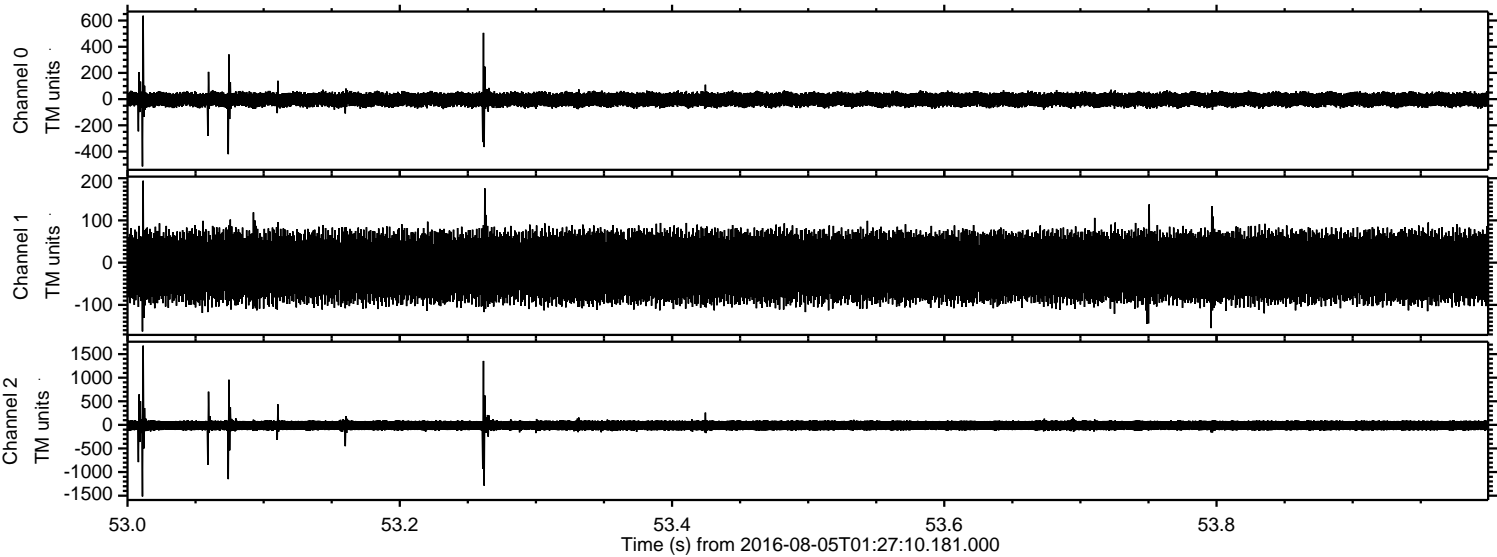



ELMAVAN 3D WAVEFORMS (Measured data sampled at 50 kHz) 51000 packets of 144 samples from 2016-08-05T01:27:10.181.000. Part 125/147

Processed Fri Aug 5 03:35:02 2016 by ELM ver.2012-10-06 from 001\_\_elm20160805\_012709\_\_dat00.bin

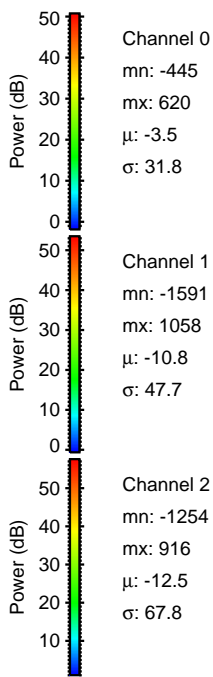
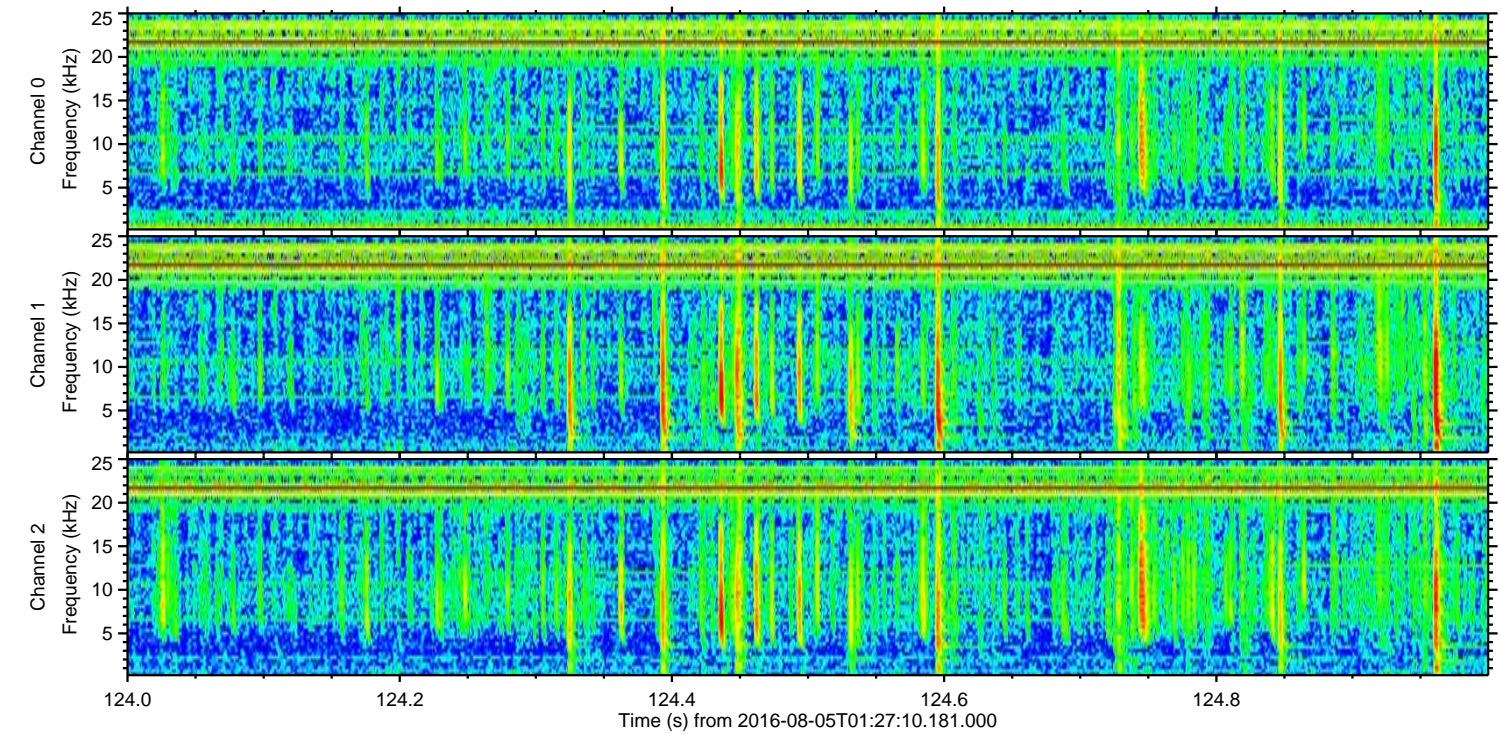
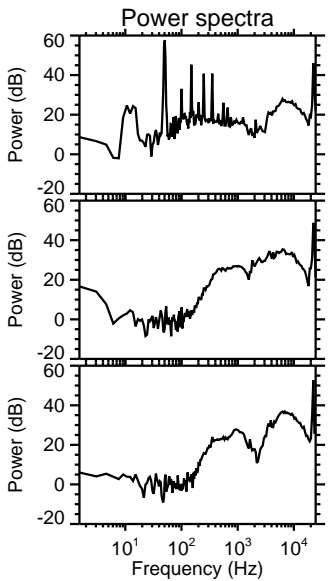
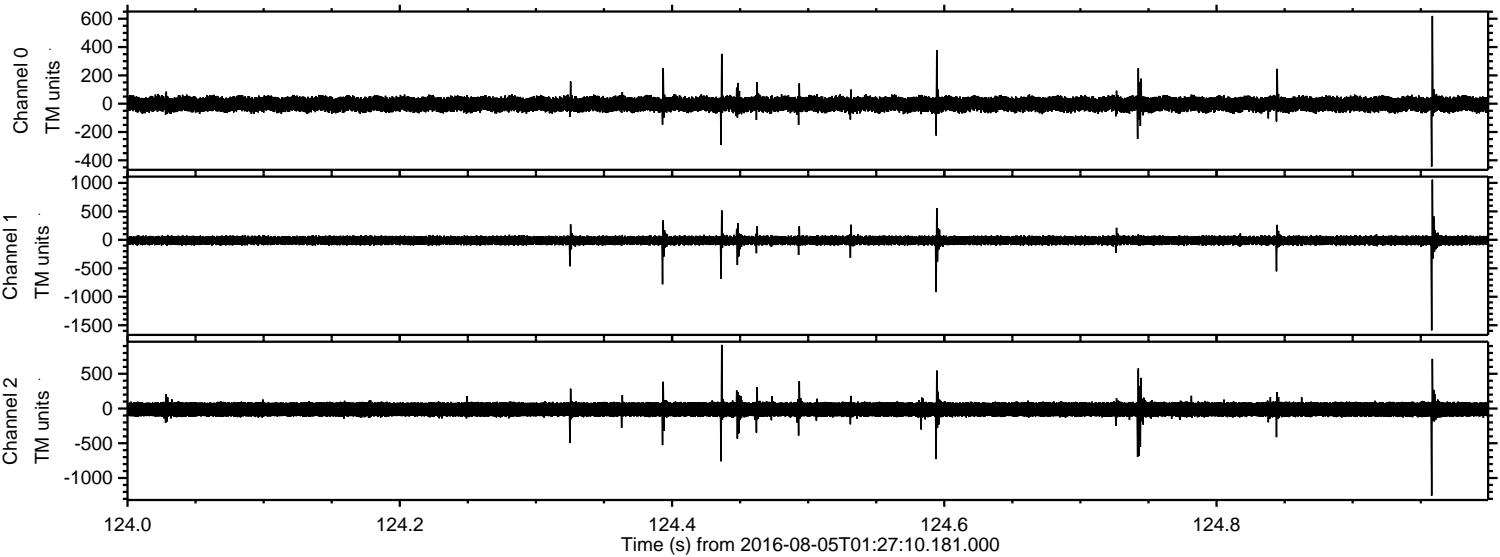



ELMAVAN 3D WAVEFORMS (Measured data sampled at 50 kHz) 51000 packets of 144 samples from 2016-08-05T01:27:10.181.000. Part 100/147

