

ELMAVAN 3D WAVEFORMS (Measured data sampled at 50 kHz) 51000 packets of 144 samples from 2016-08-04T22:12:01.645.000.

Processed Fri Aug 5 00:20:01 2016 by ELM ver.2012-10-06 from 001__elm20160804_221200__dat00.bin

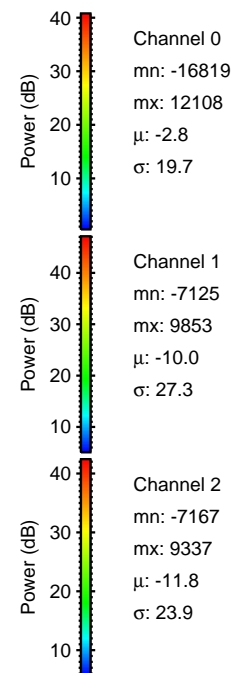

Processed Fri Aug 5 00:20:15 2016 by ELM ver.2012-10-06 from 001__elm20160804_221200__dat00.bin

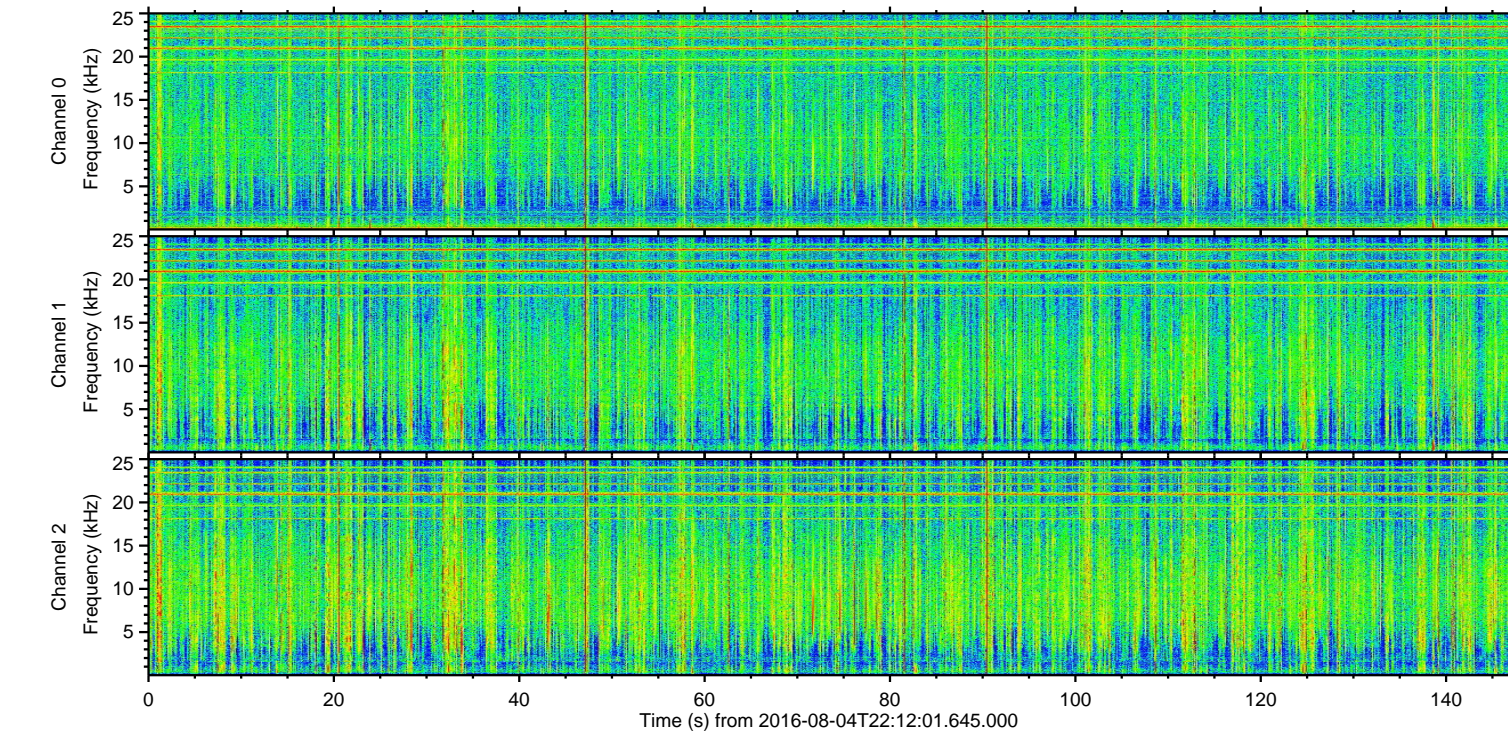
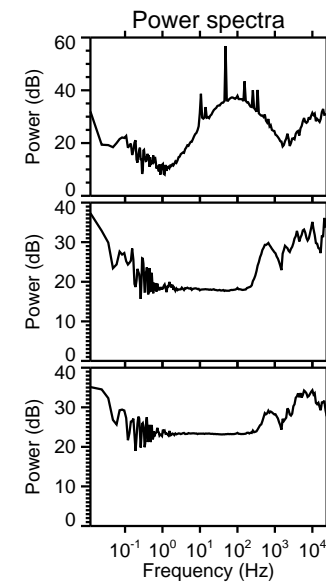
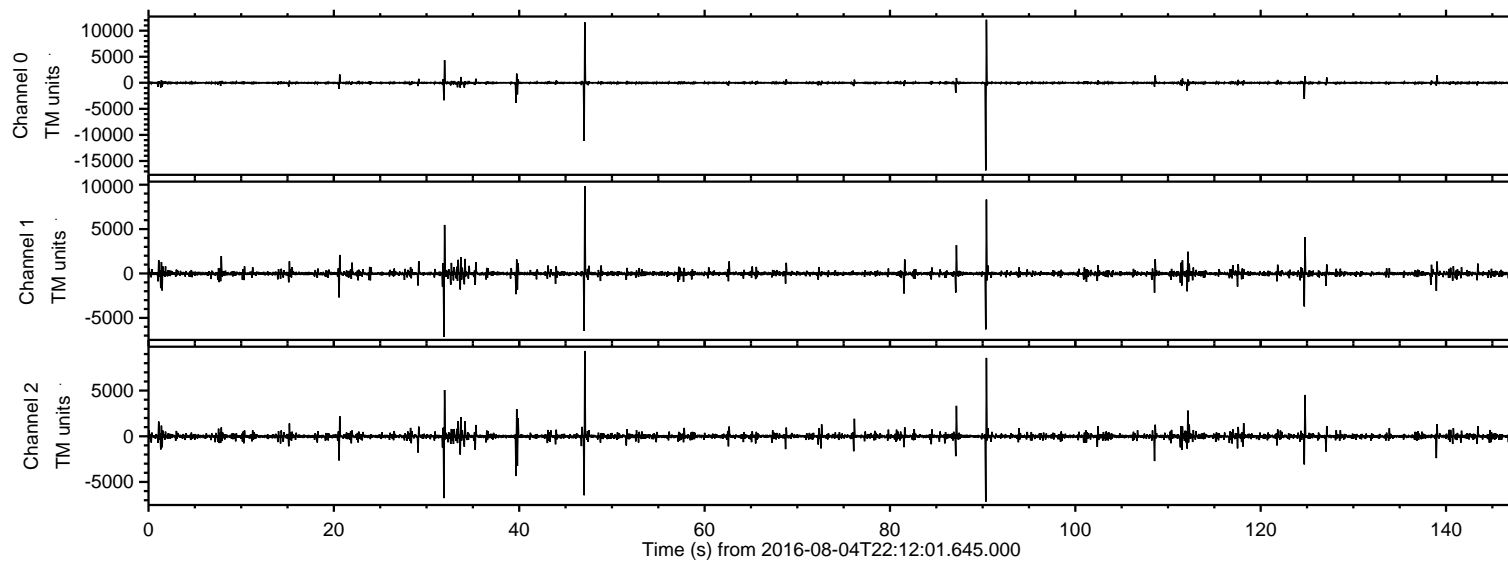
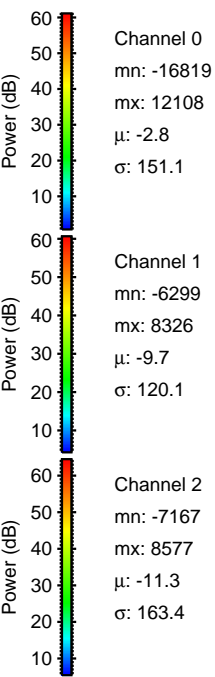
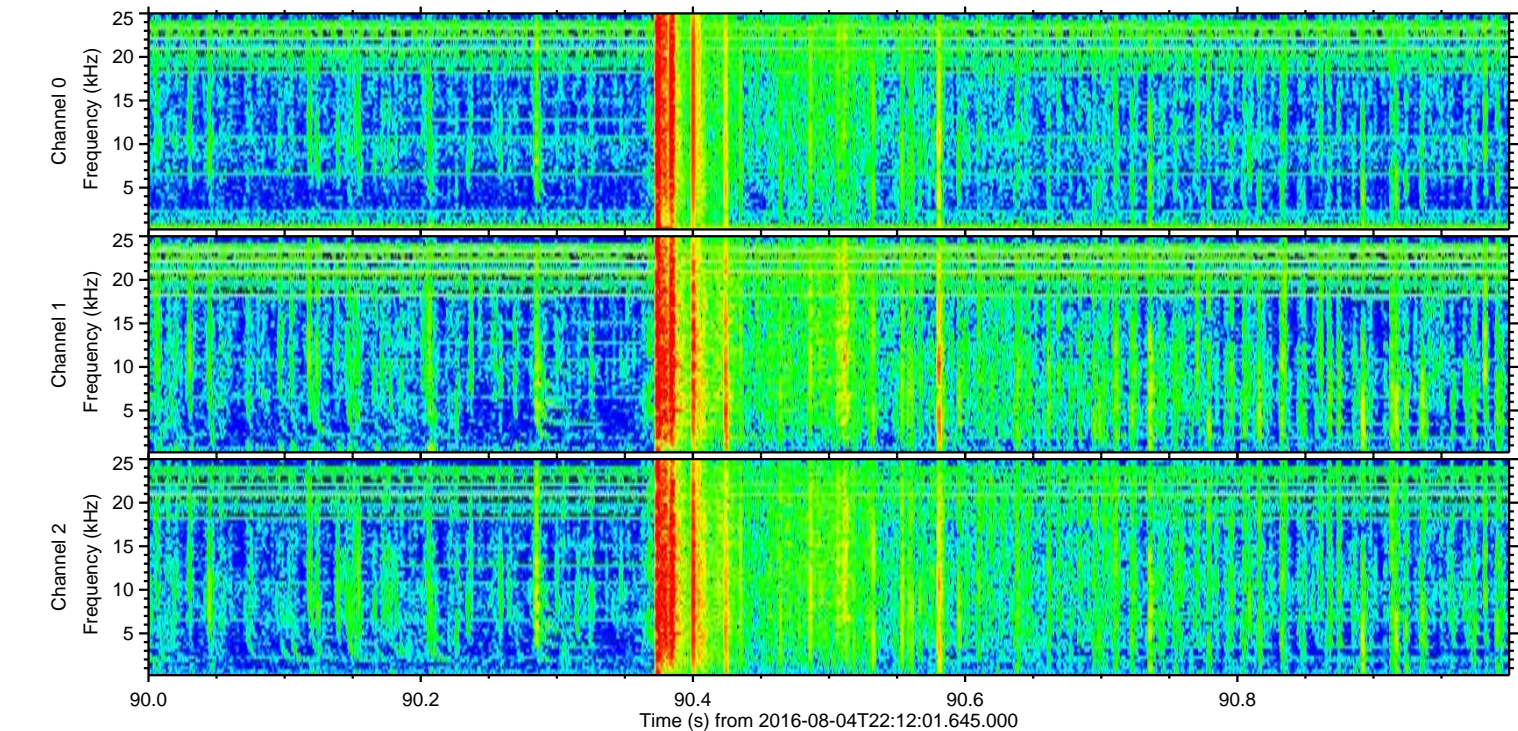
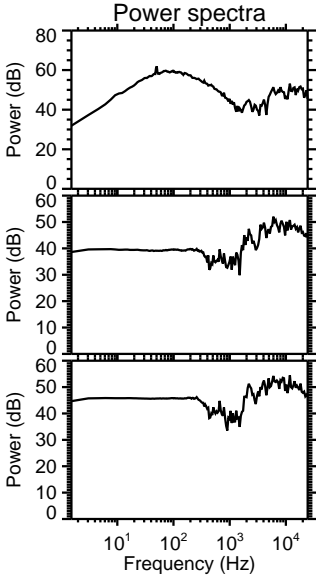
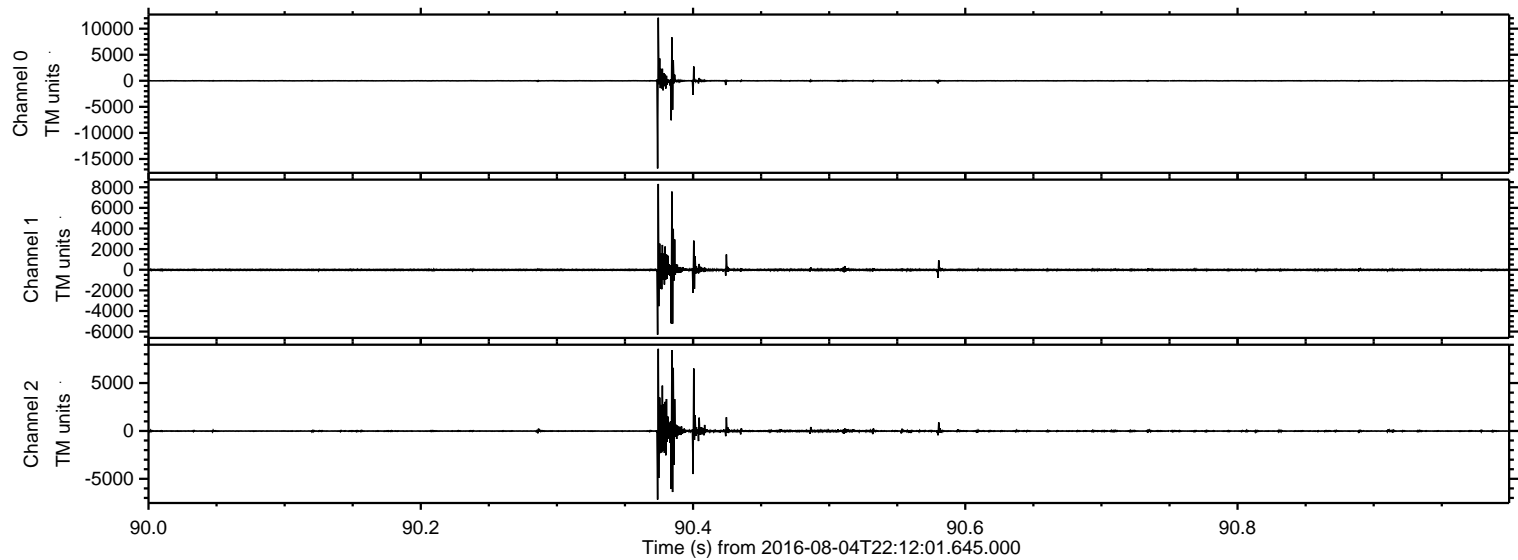

ELMAVAN 3D WAVEFORMS (Measured data sampled at 50 kHz) 51000 packets of 144 samples from 2016-08-04T22:12:01.645.000. Part 48/147

Processed Fri Aug 5 00:20:16 2016 by ELM ver.2012-10-06 from 001__elm20160804_221200__dat00.bin

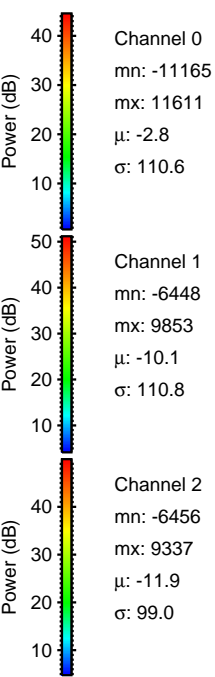
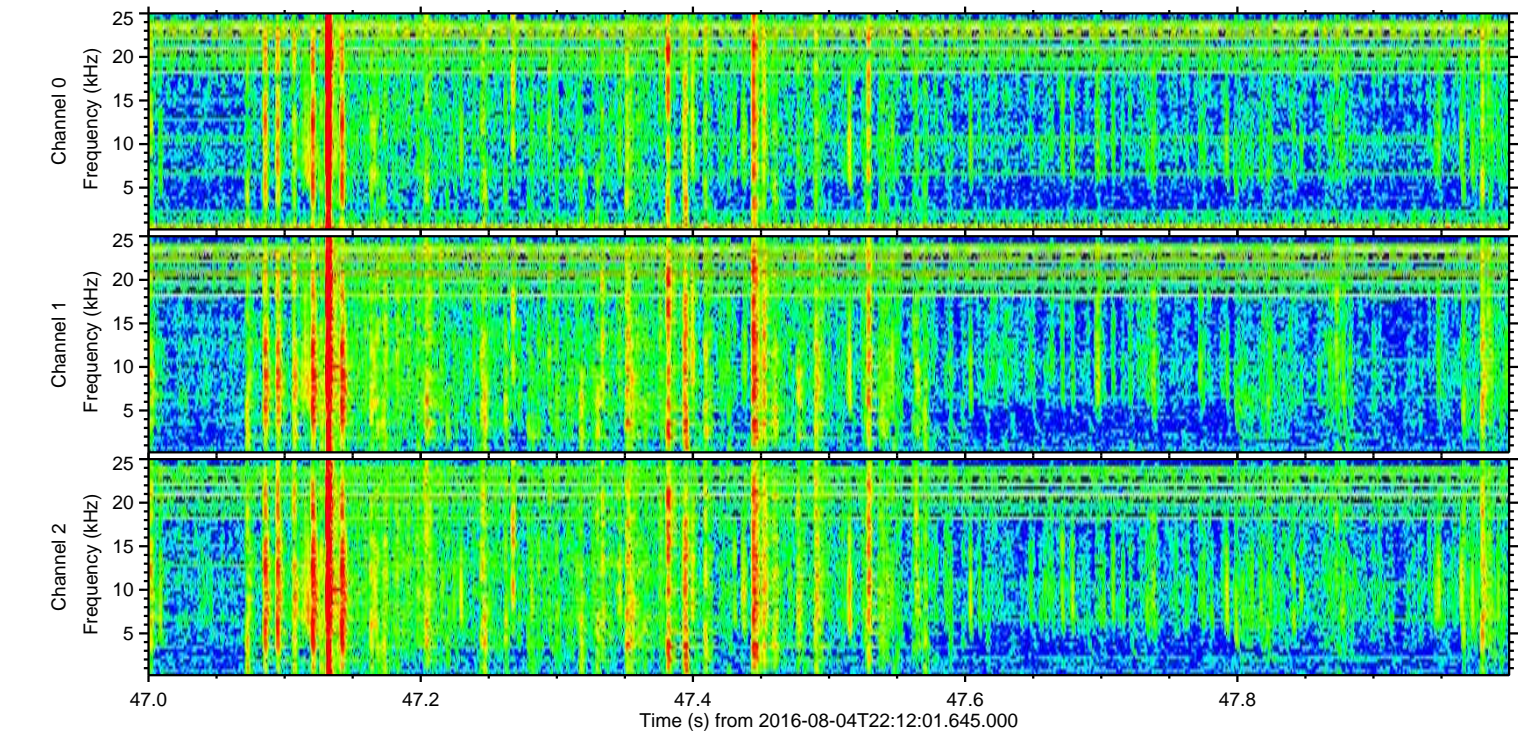
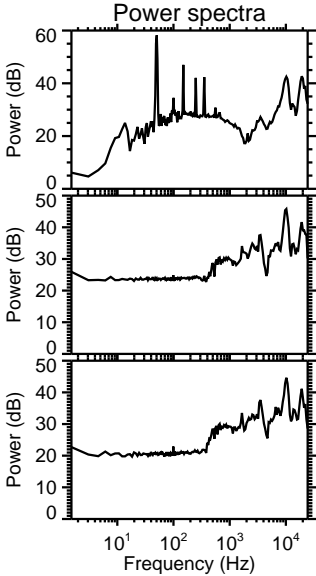
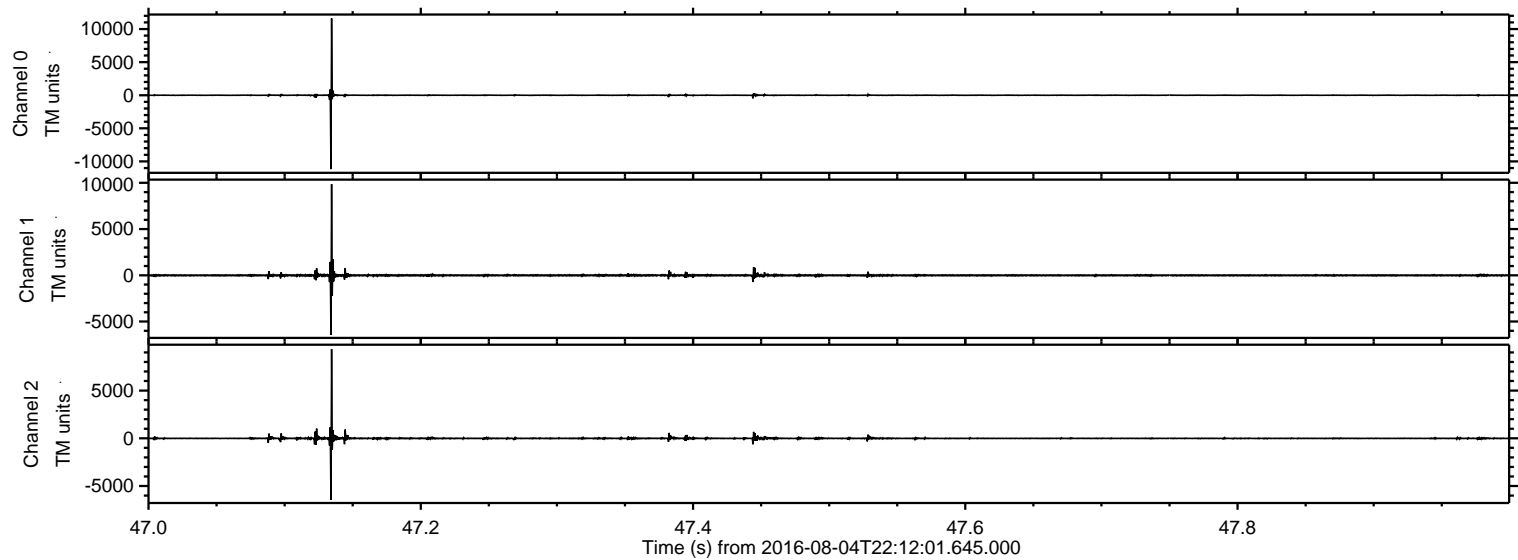

Processed Fri Aug 5 00:20:17 2016 by ELM ver.2012-10-06 from 001__elm20160804_221200__dat00.bin

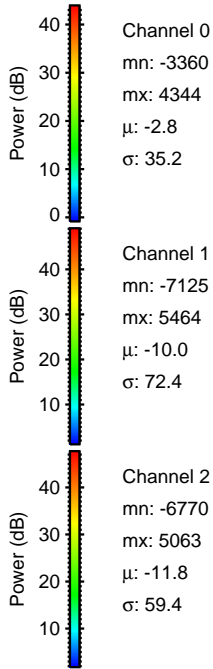
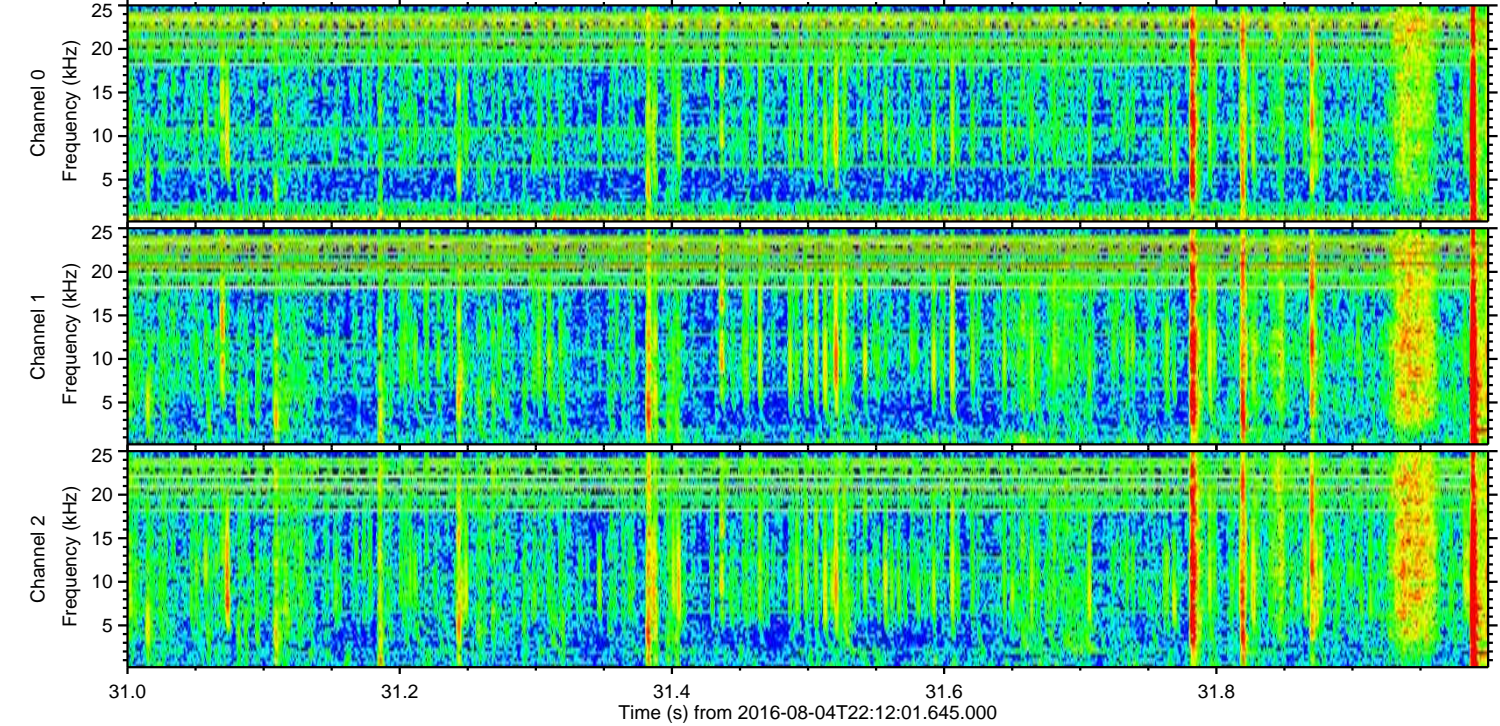
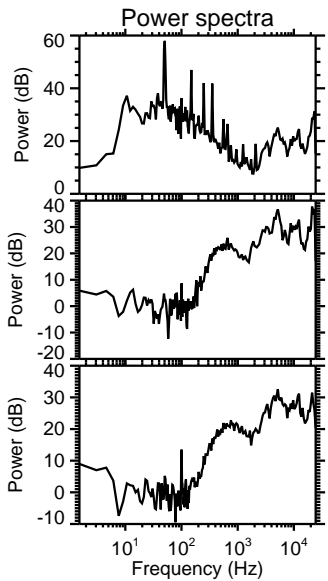
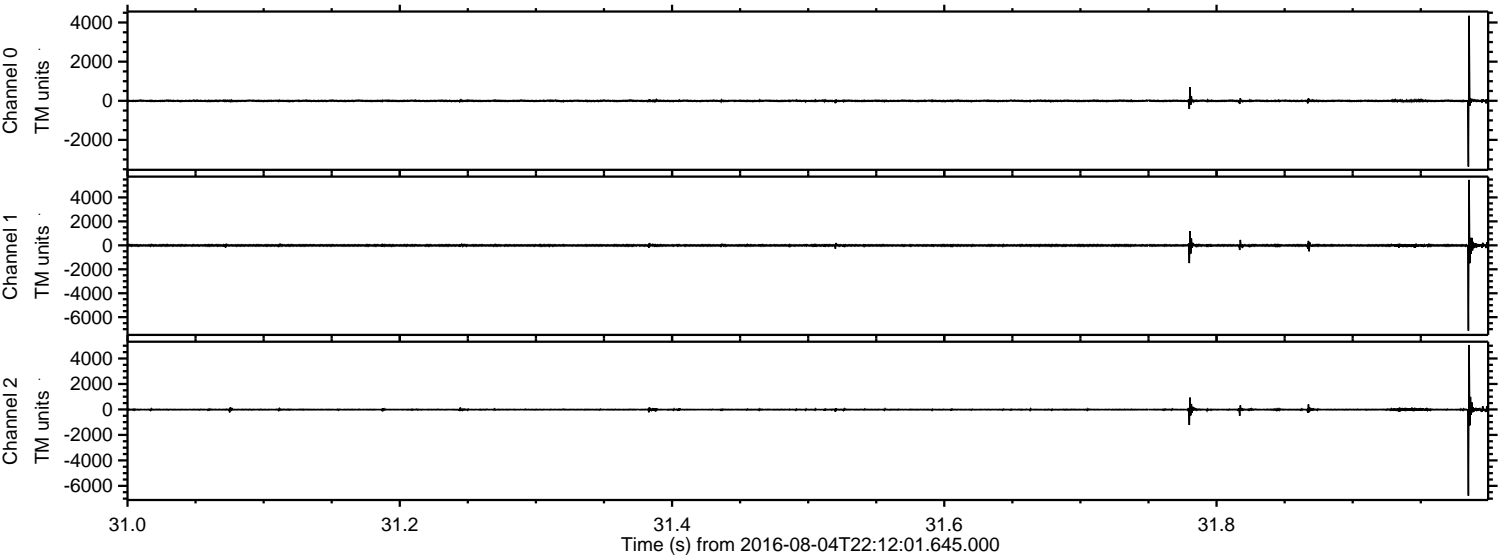

ELMAVAN 3D WAVEFORMS (Measured data sampled at 50 kHz) 51000 packets of 144 samples from 2016-08-04T22:12:01.645.000. Part 125/147

Processed Fri Aug 5 00:20:18 2016 by ELM ver.2012-10-06 from 001__elm20160804_221200__dat00.bin

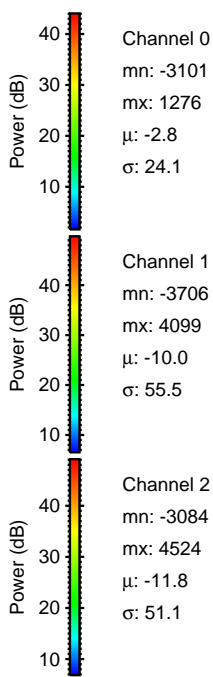
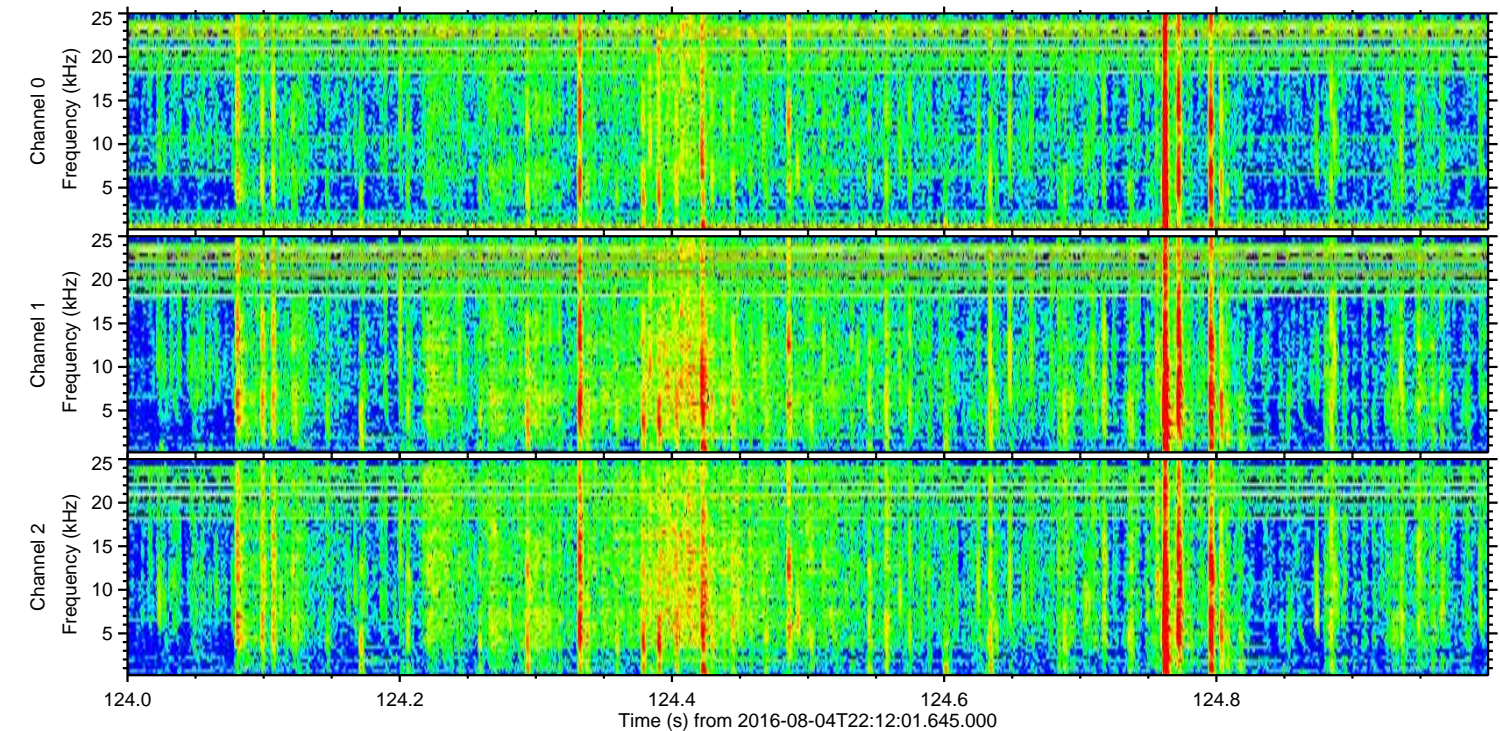
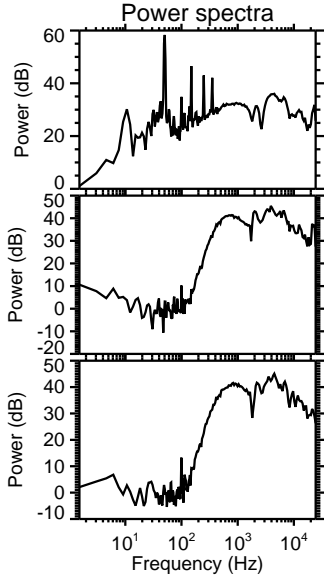
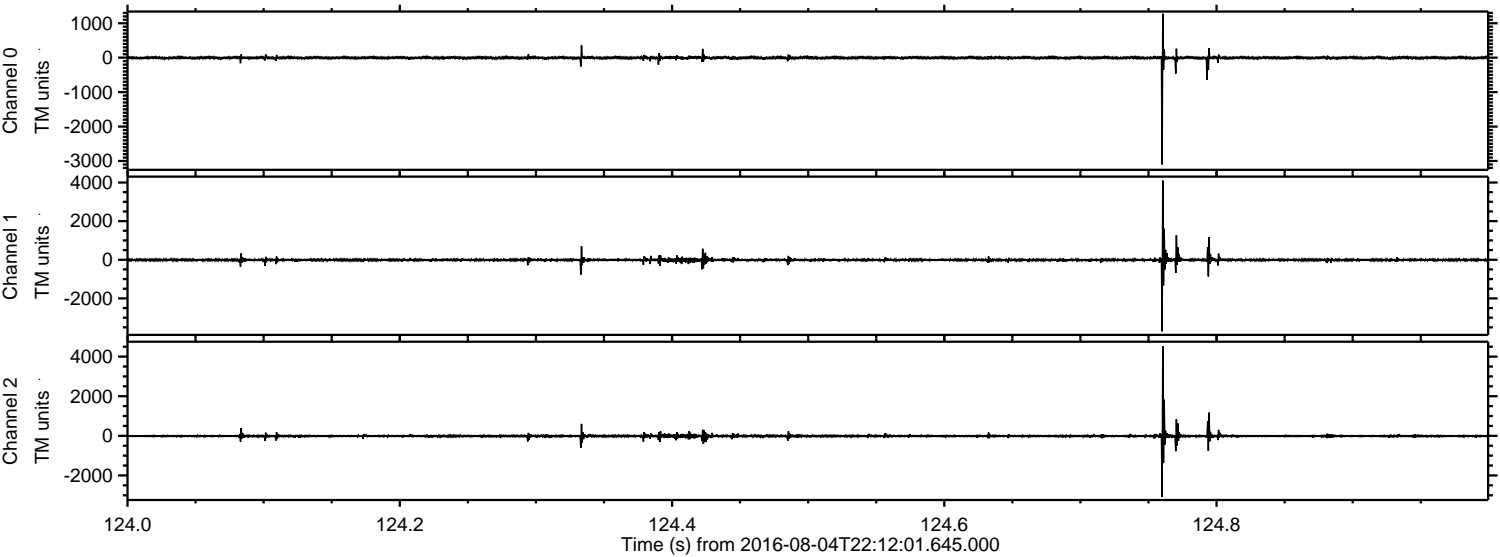

Processed Fri Aug 5 00:20:19 2016 by ELM ver.2012-10-06 from 001__elm20160804_221200__dat00.bin

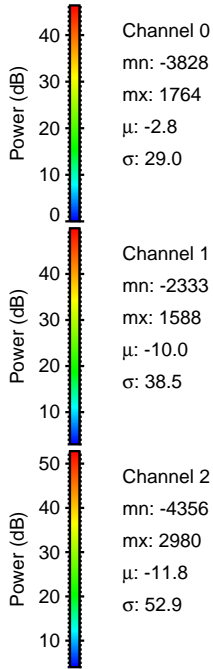
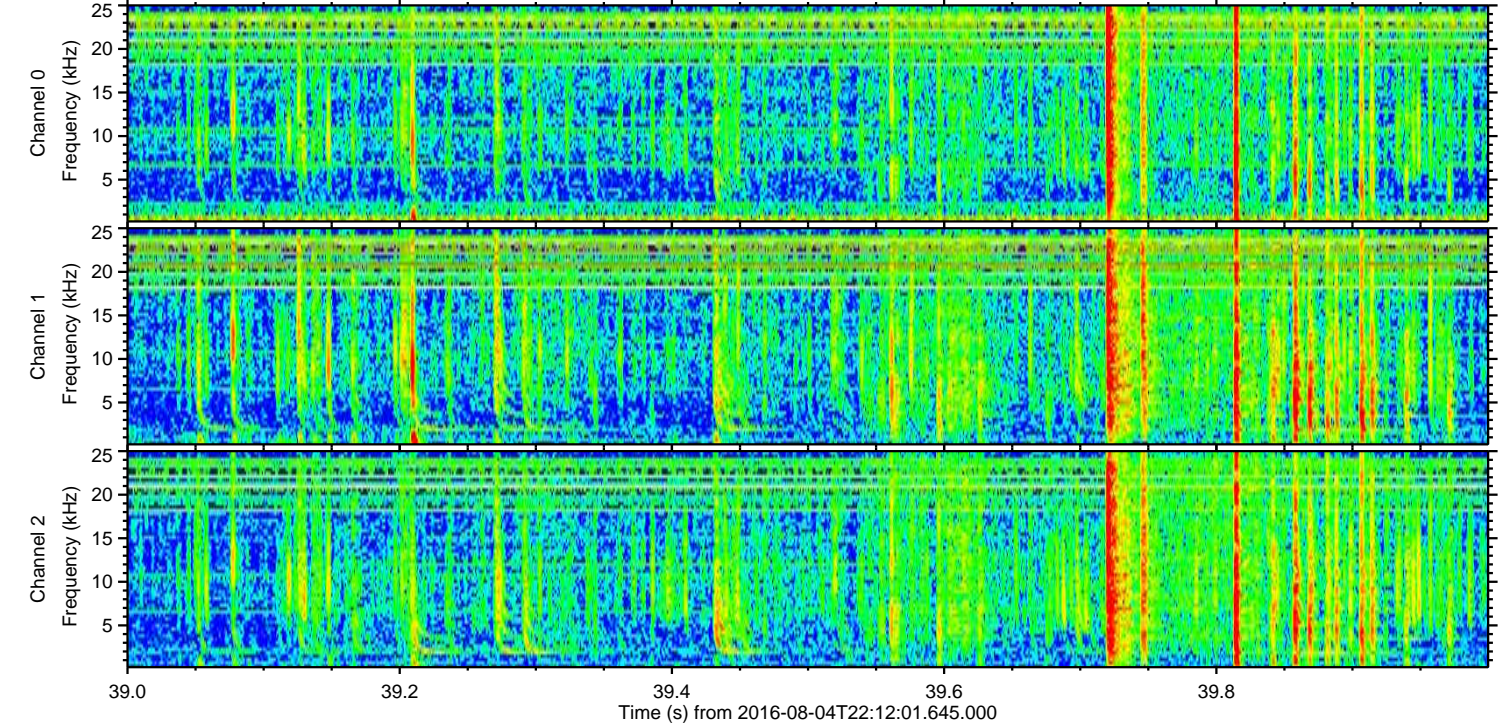
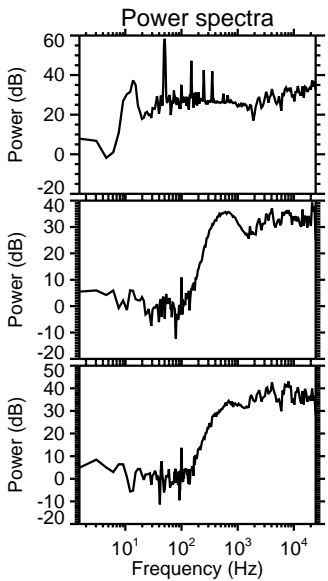
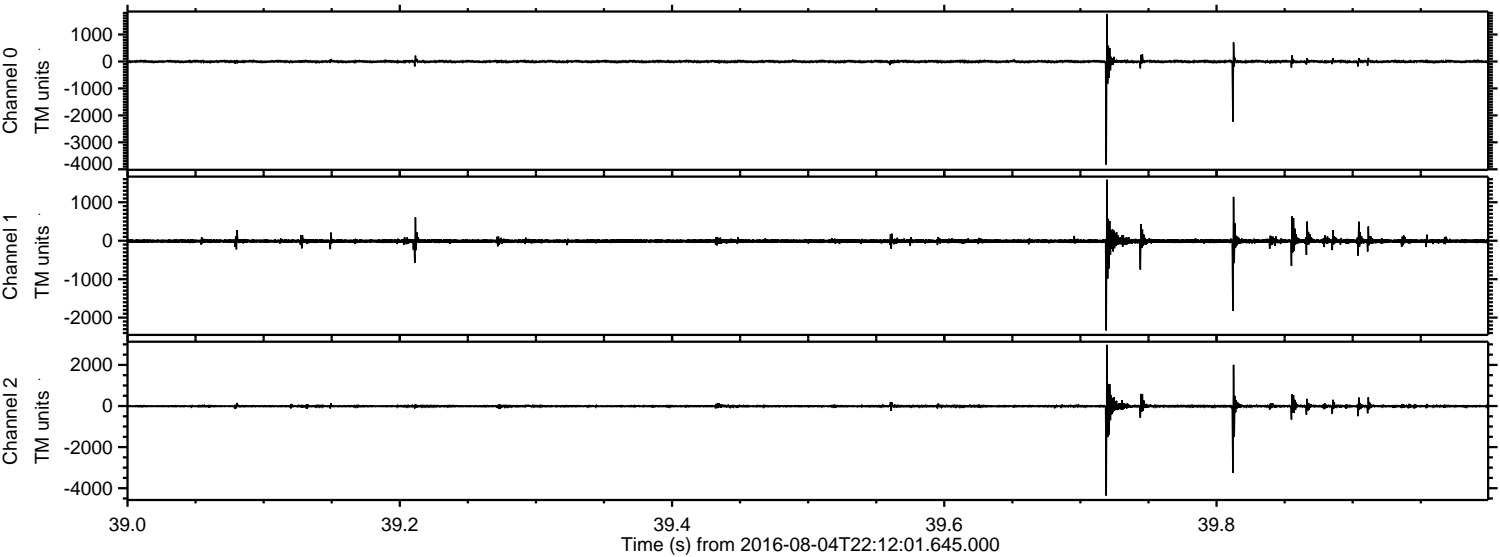

Processed Fri Aug 5 00:20:20 2016 by ELM ver.2012-10-06 from 001__elm20160804_221200__dat00.bin

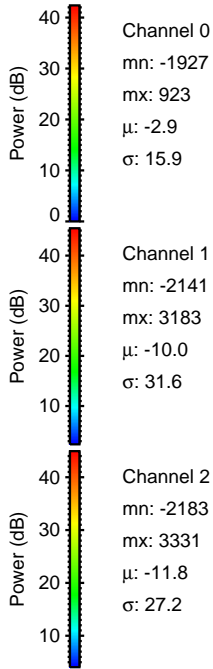
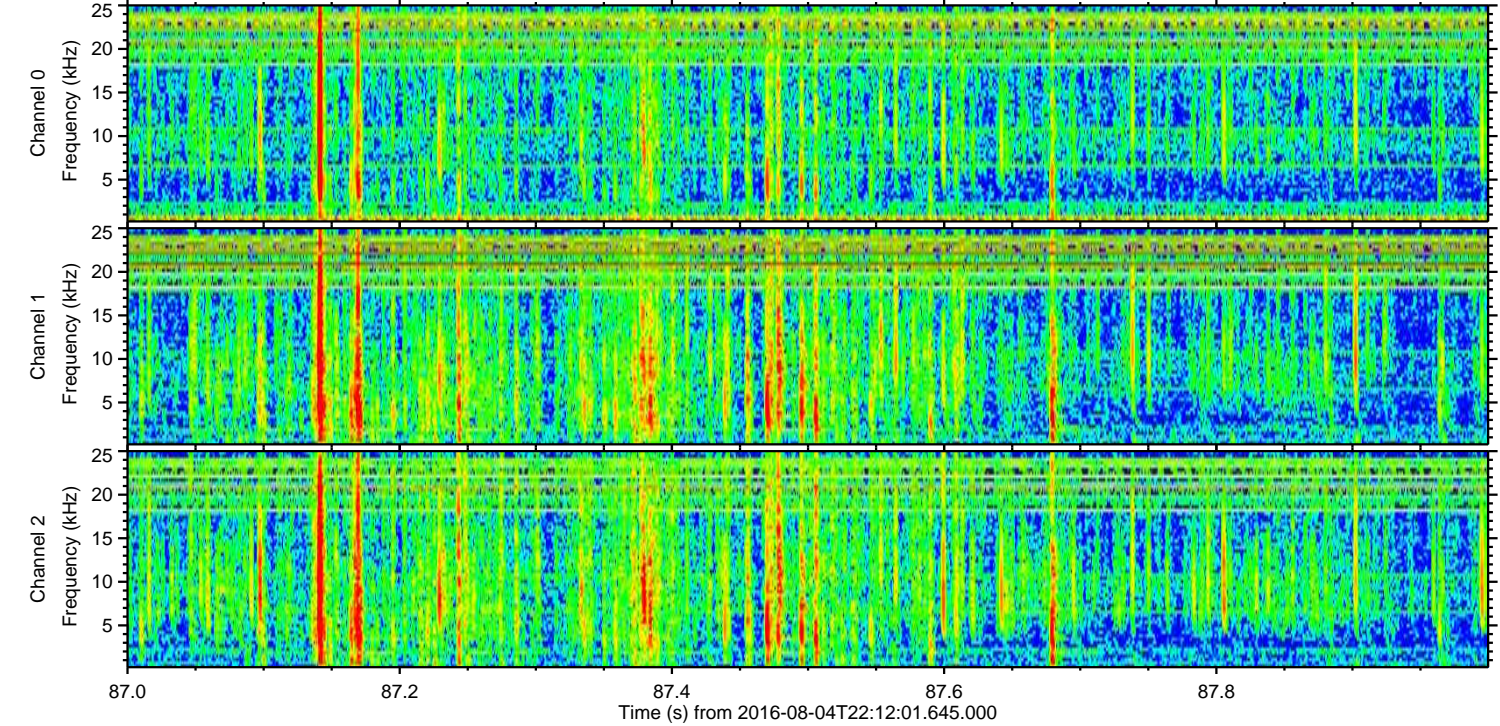
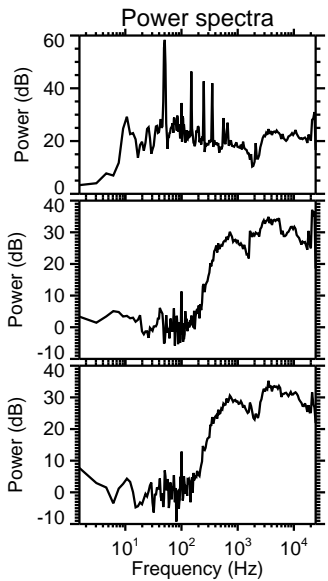
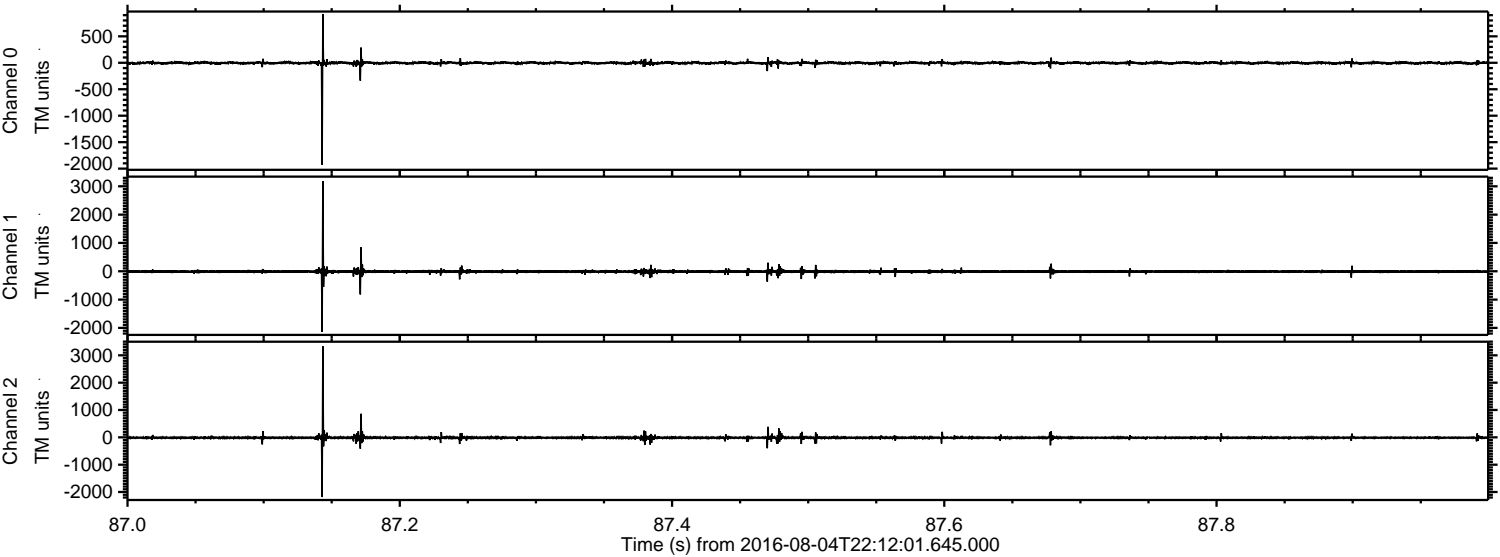

ELMAVAN 3D WAVEFORMS (Measured data sampled at 50 kHz) 51000 packets of 144 samples from 2016-08-04T22:12:01.645.000. Part 113/147

Processed Fri Aug 5 00:20:21 2016 by ELM ver.2012-10-06 from 001__elm20160804_221200__dat00.bin

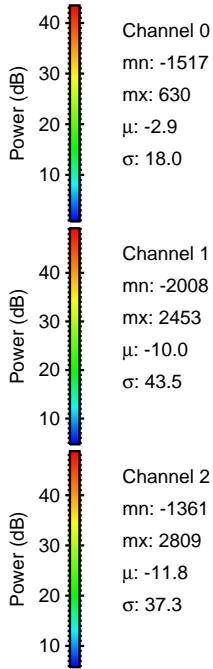
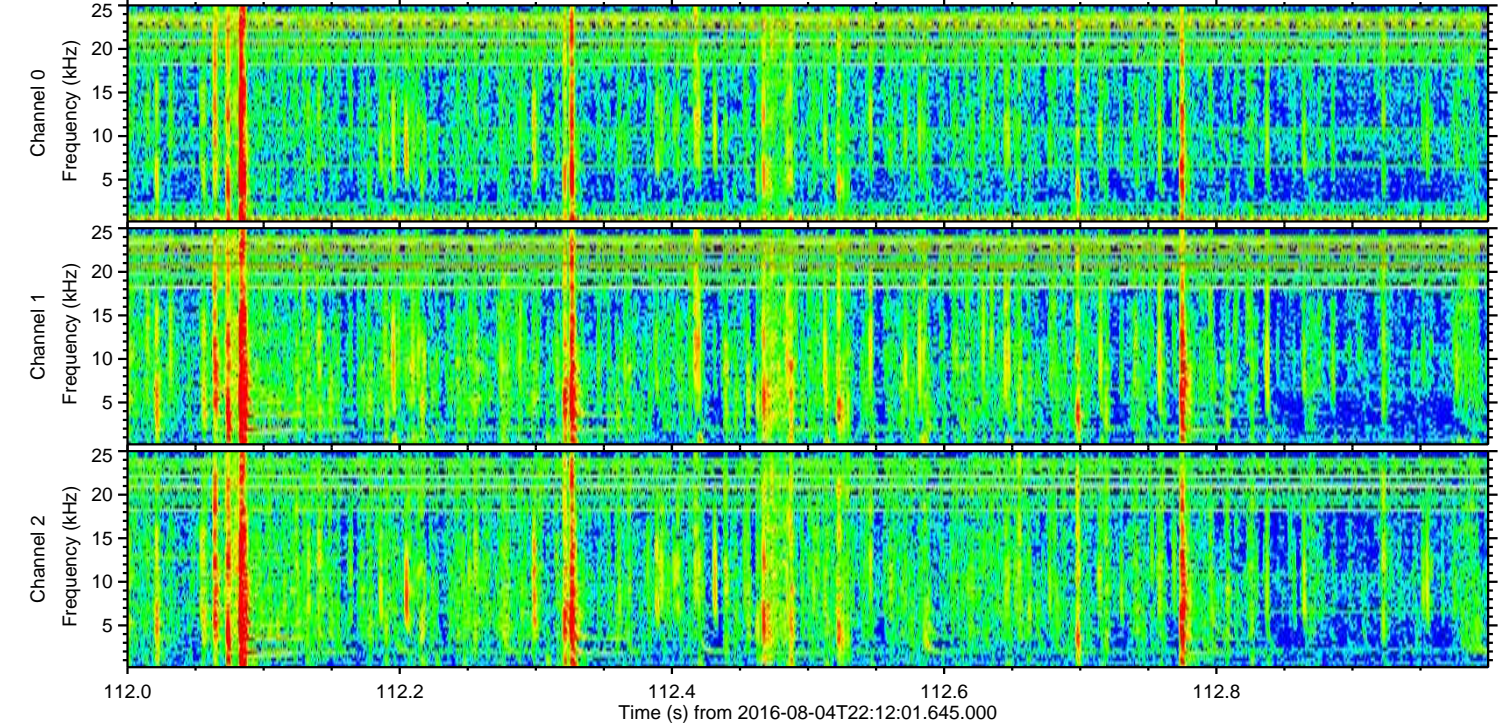
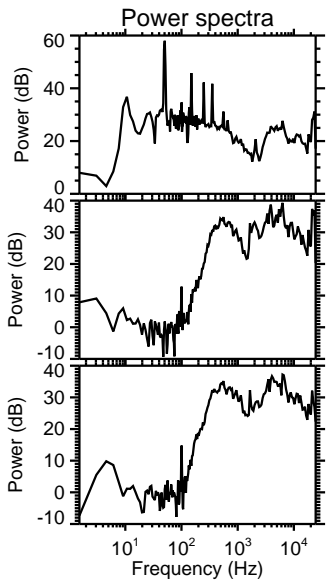
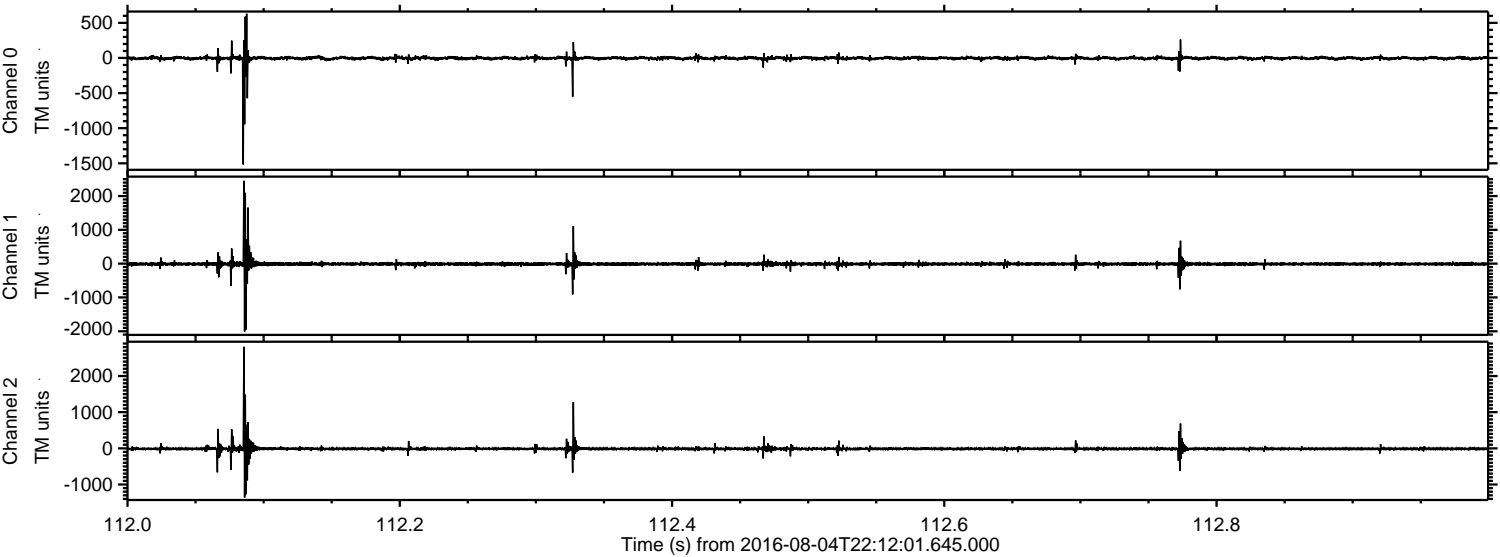

Processed Fri Aug 5 00:20:22 2016 by ELM ver.2012-10-06 from 001__elm20160804_221200__dat00.bin

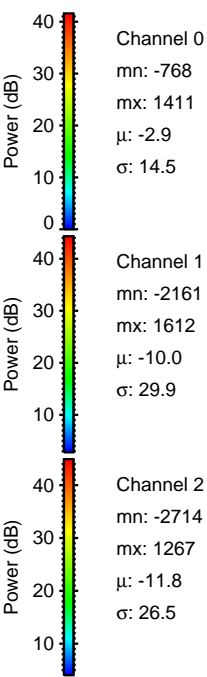
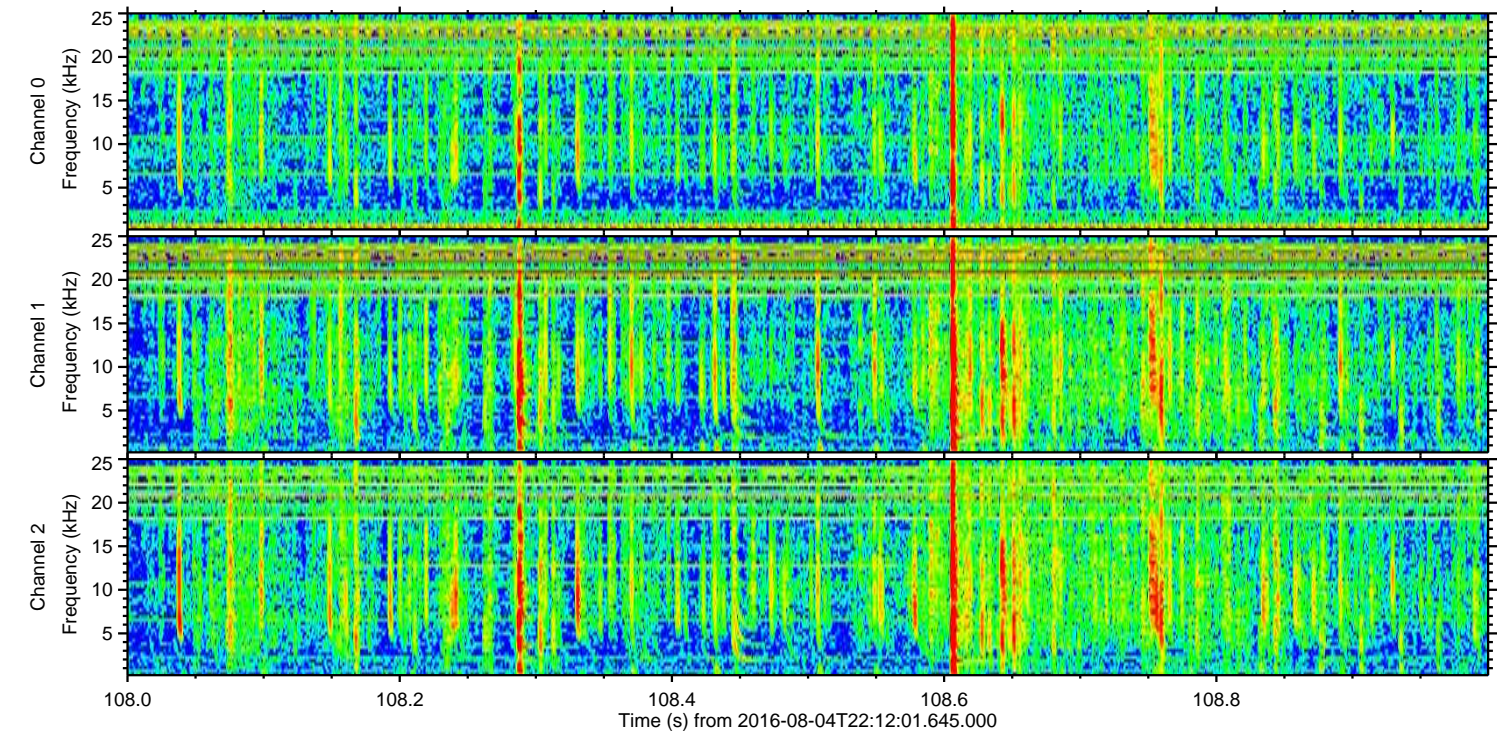
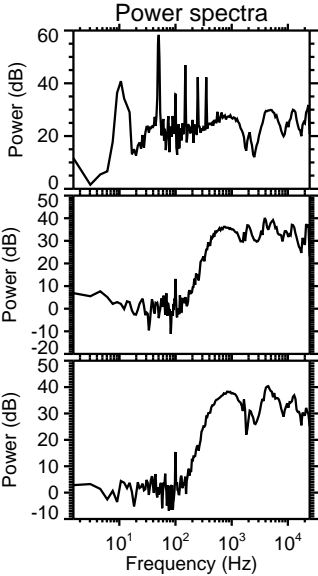
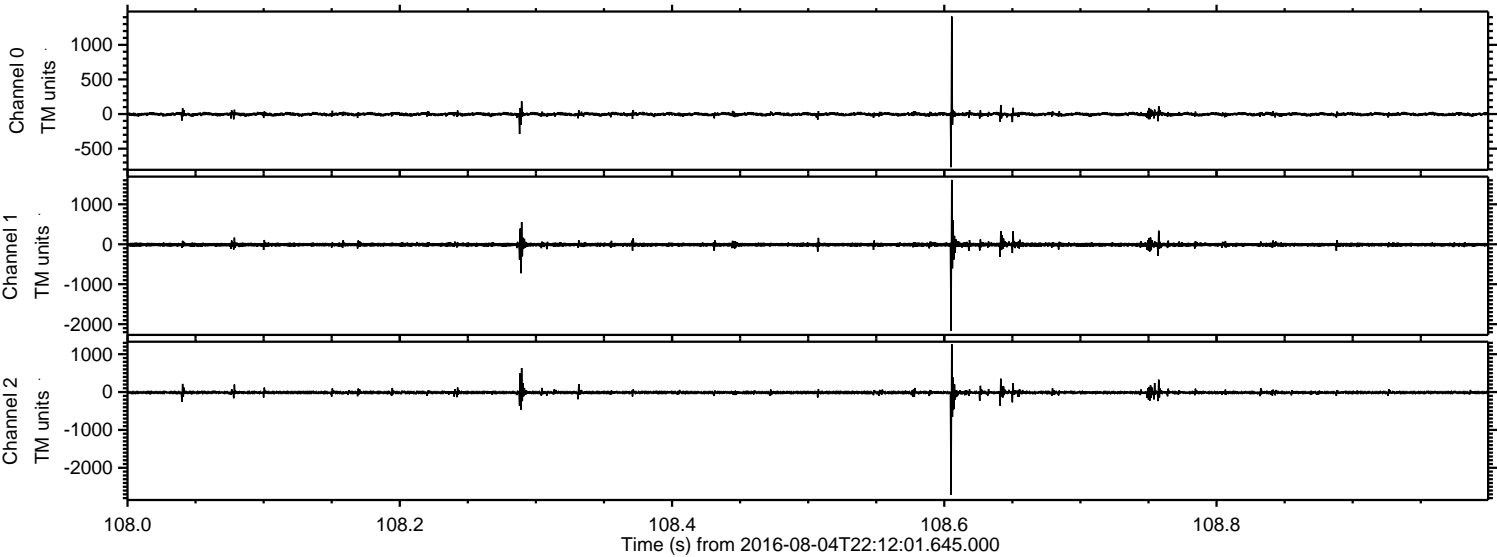

Channel 0
mn: -768
mx: 1411
 μ : -2.9
 σ : 14.5

Channel 1
mn: -2161
mx: 1612
 μ : -10.0
 σ : 29.9

Channel 2
mn: -2714
mx: 1267
 μ : -11.8
 σ : 26.5

Processed Fri Aug 5 00:20:23 2016 by ELM ver.2012-10-06 from 001__elm20160804_221200__dat00.bin

