

ELMAVAN 3D WAVEFORMS (Measured data sampled at 50 kHz) 51000 packets of 144 samples from 2016-08-04T18:01:50.701.000.

Processed Thu Aug 4 20:09:30 2016 by ELM ver.2012-10-06 from 001__elm20160804_180149__dat00.bin

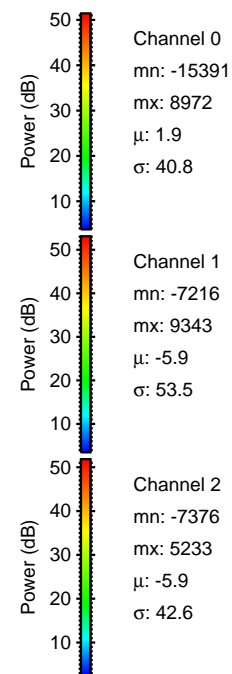

Processed Thu Aug 4 20:09:42 2016 by ELM ver.2012-10-06 from 001__elm20160804_180149__dat00.bin

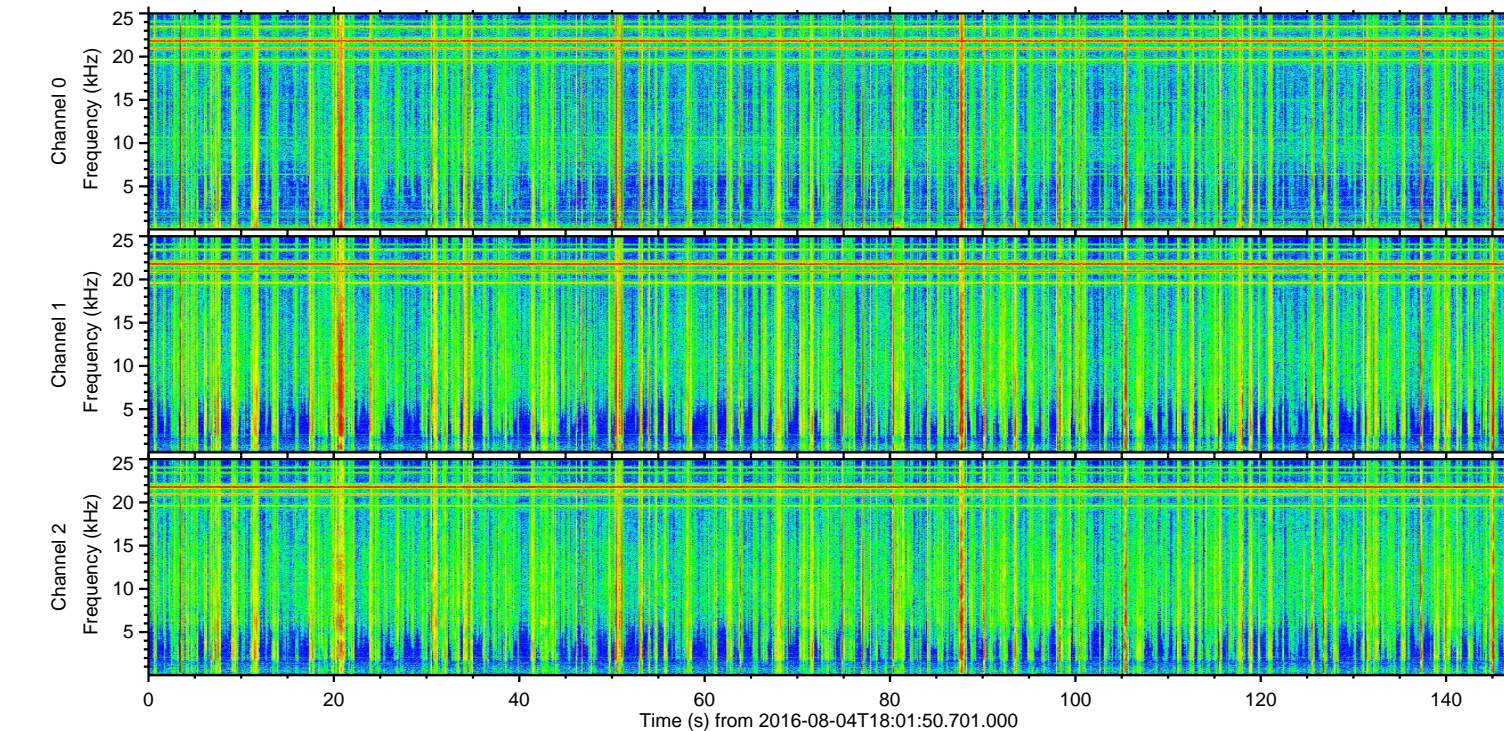
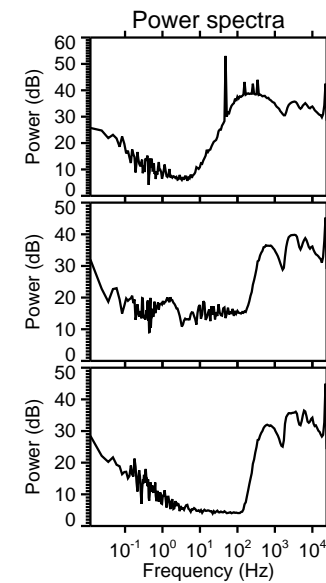
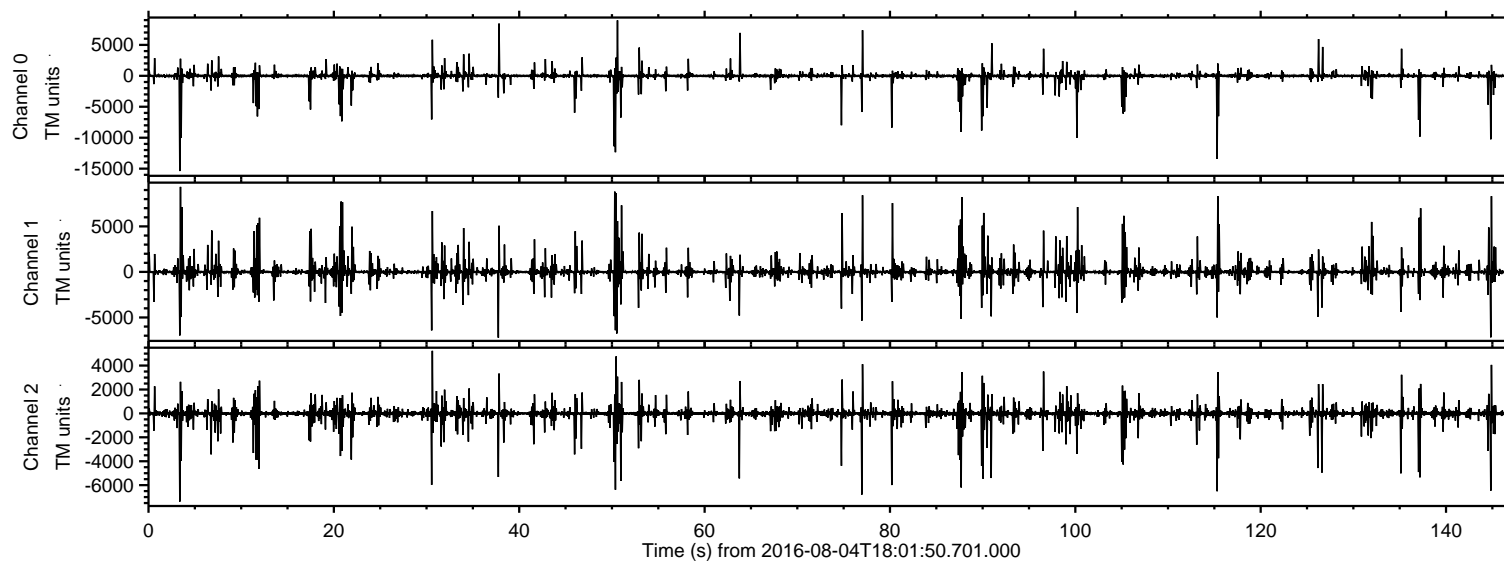
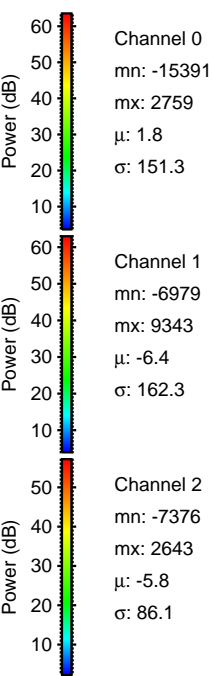
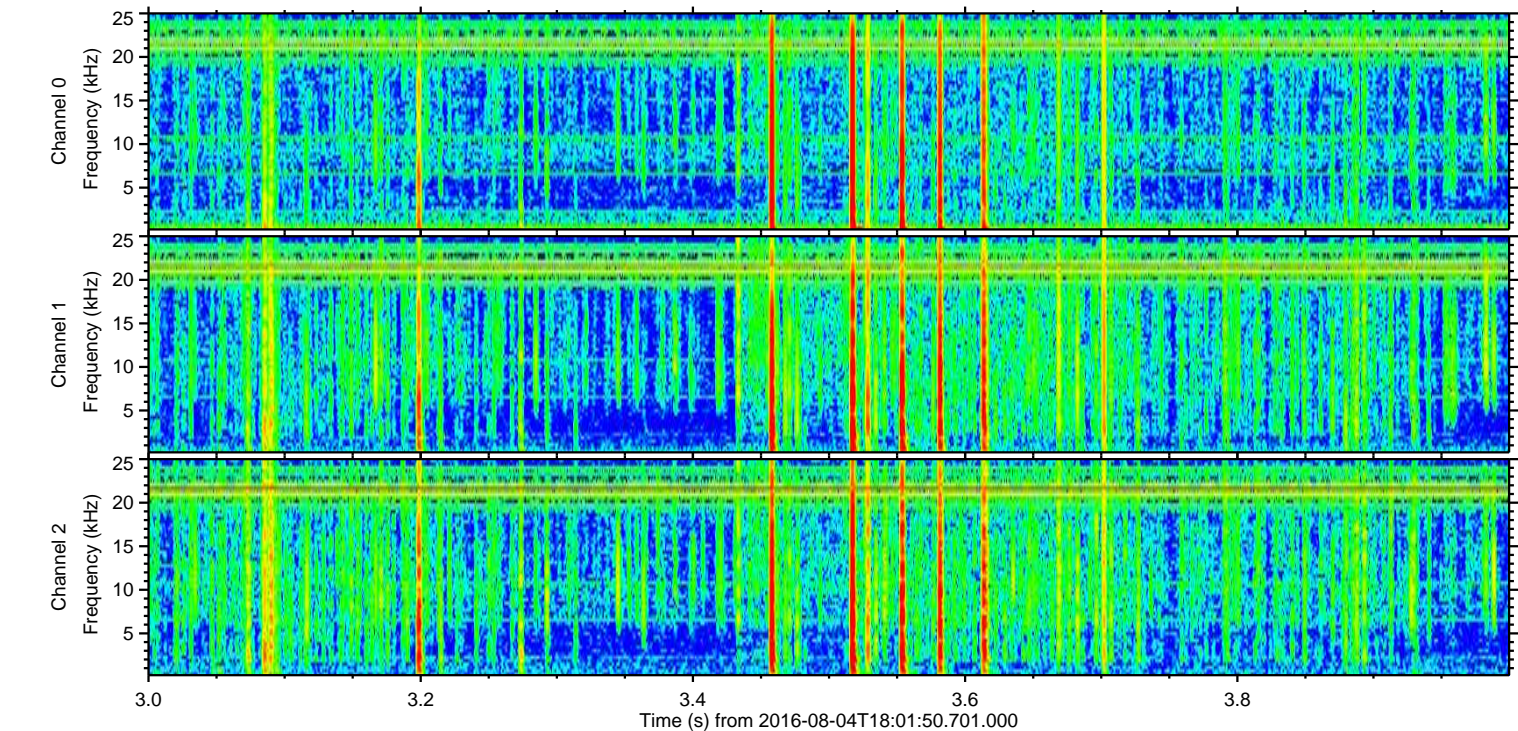
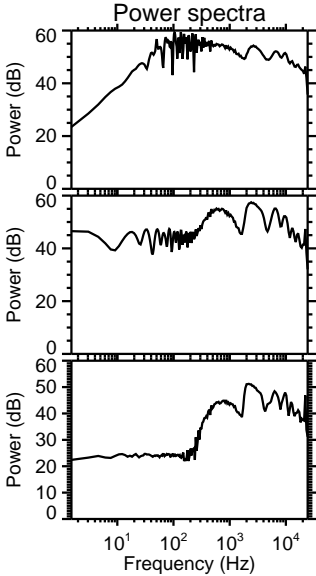
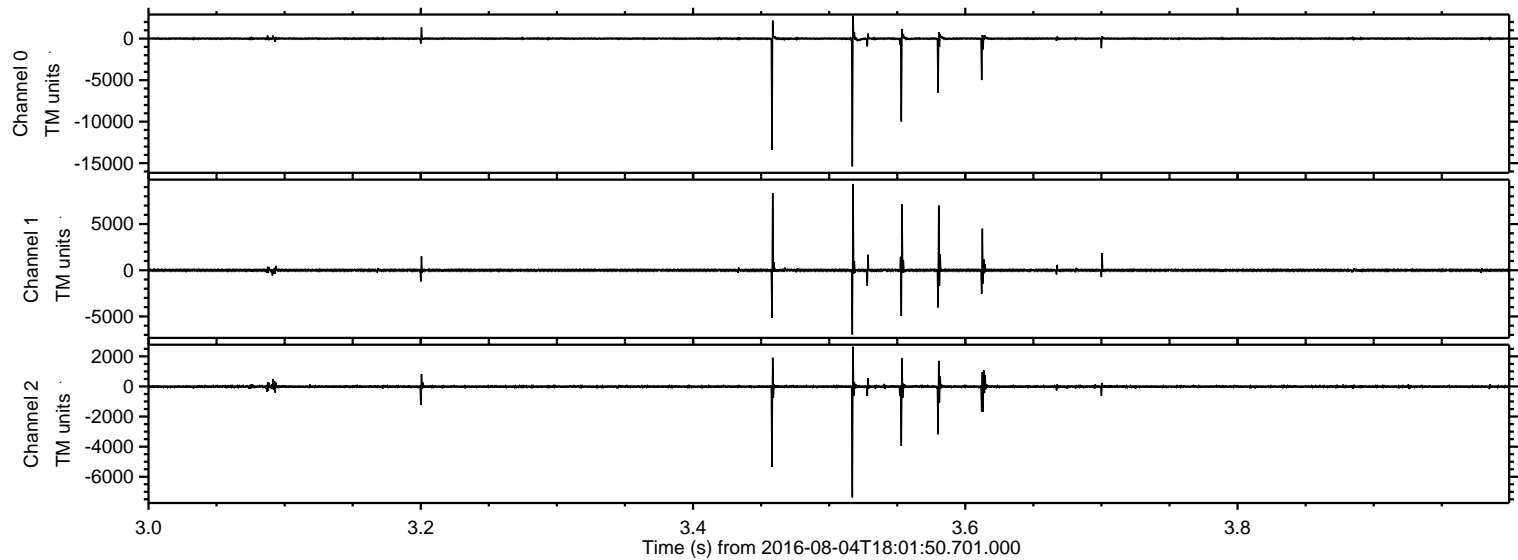

ELMAVAN 3D WAVEFORMS (Measured data sampled at 50 kHz) 51000 packets of 144 samples from 2016-08-04T18:01:50.701.000. Part 116/147

Processed Thu Aug 4 20:09:43 2016 by ELM ver.2012-10-06 from 001__elm20160804_180149__dat00.bin

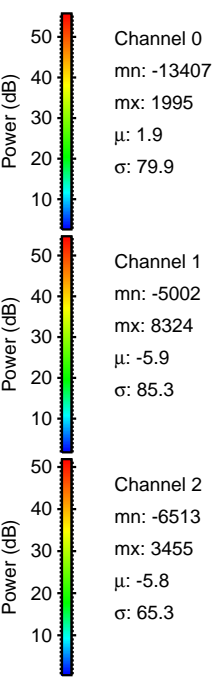
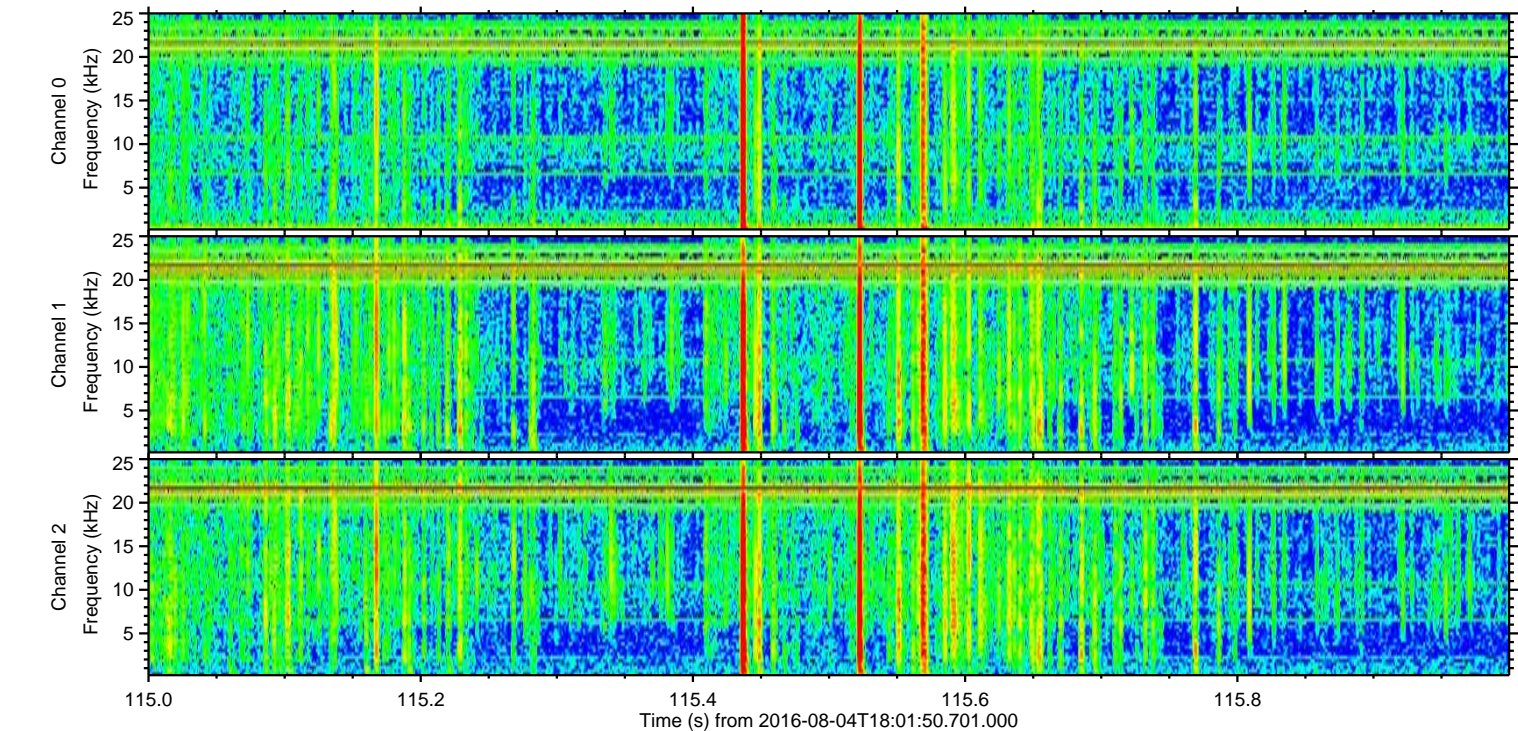
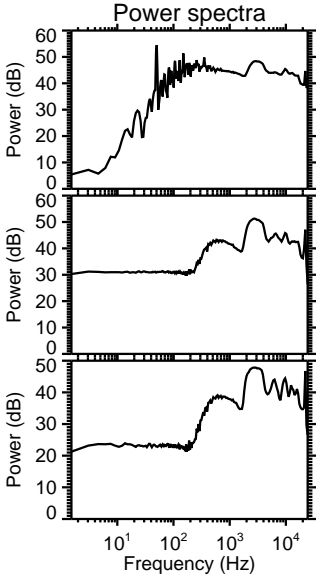
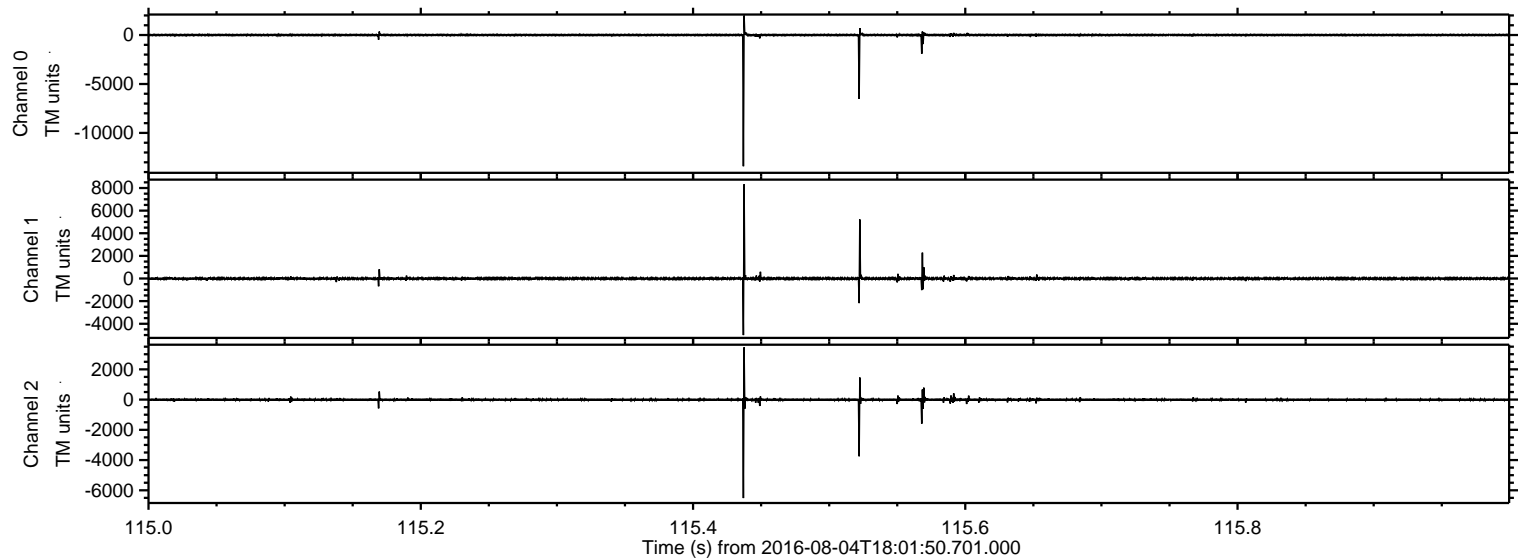

Processed Thu Aug 4 20:09:44 2016 by ELM ver.2012-10-06 from 001__elm20160804_180149__dat00.bin

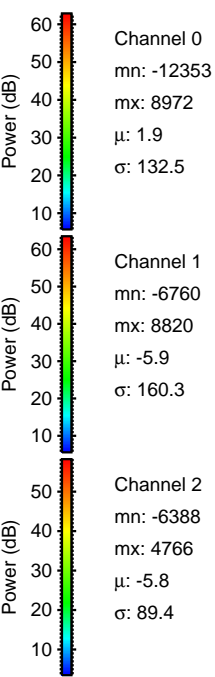
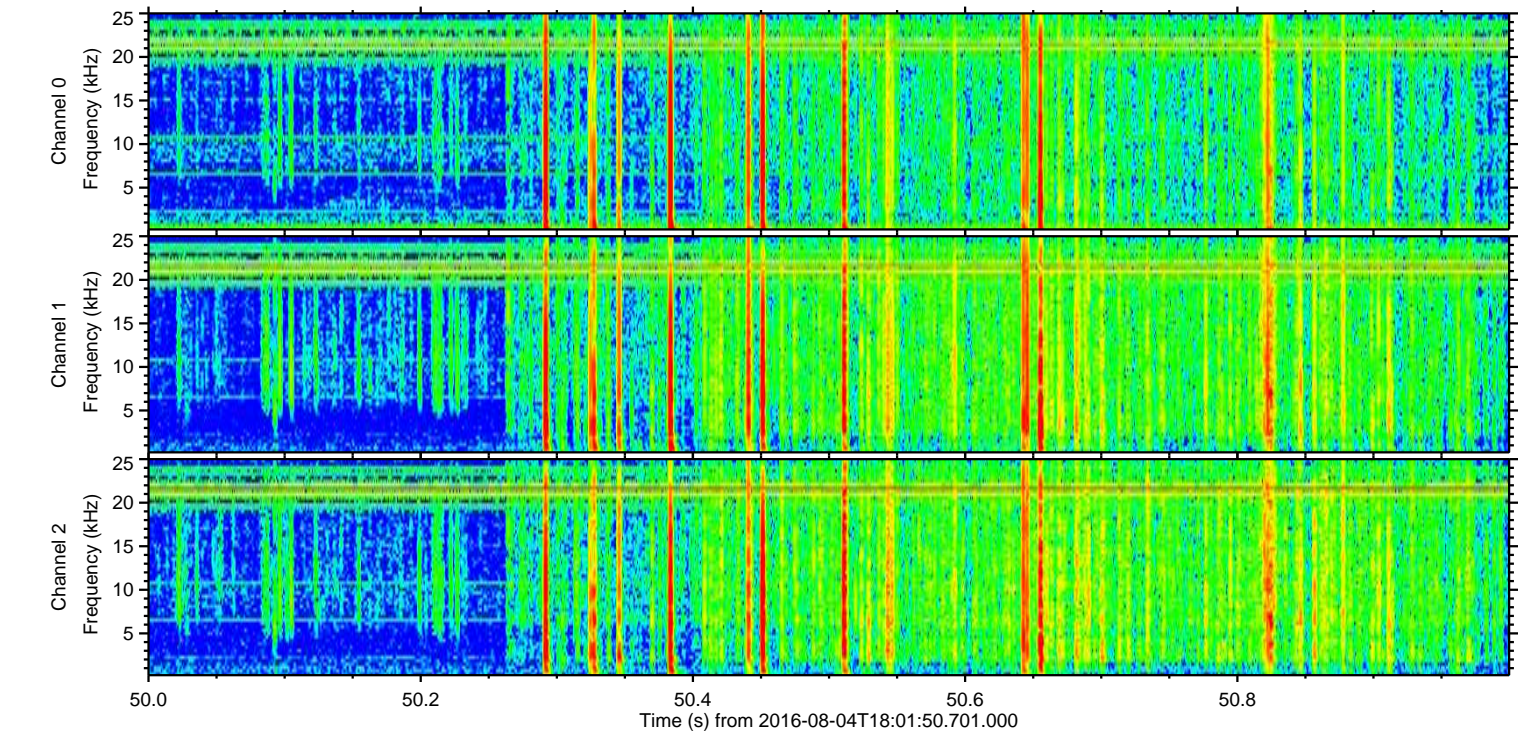
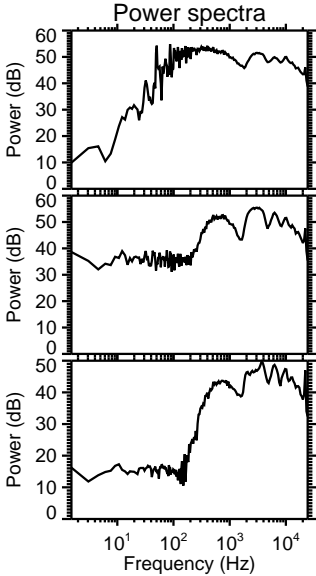
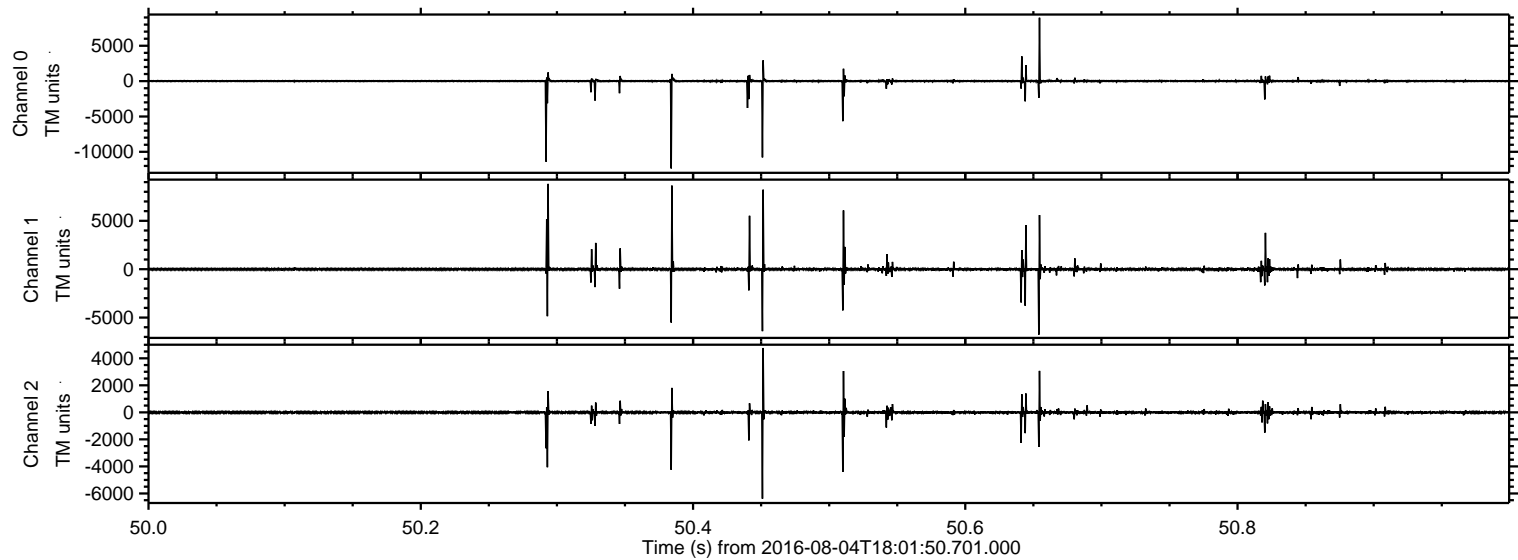

ELMAVAN 3D WAVEFORMS (Measured data sampled at 50 kHz) 51000 packets of 144 samples from 2016-08-04T18:01:50.701.000. Part 145/147

Processed Thu Aug 4 20:09:44 2016 by ELM ver.2012-10-06 from 001__elm20160804_180149__dat00.bin

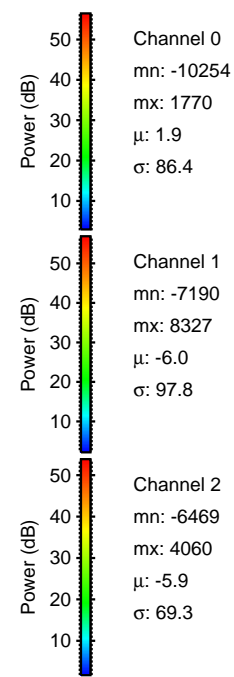
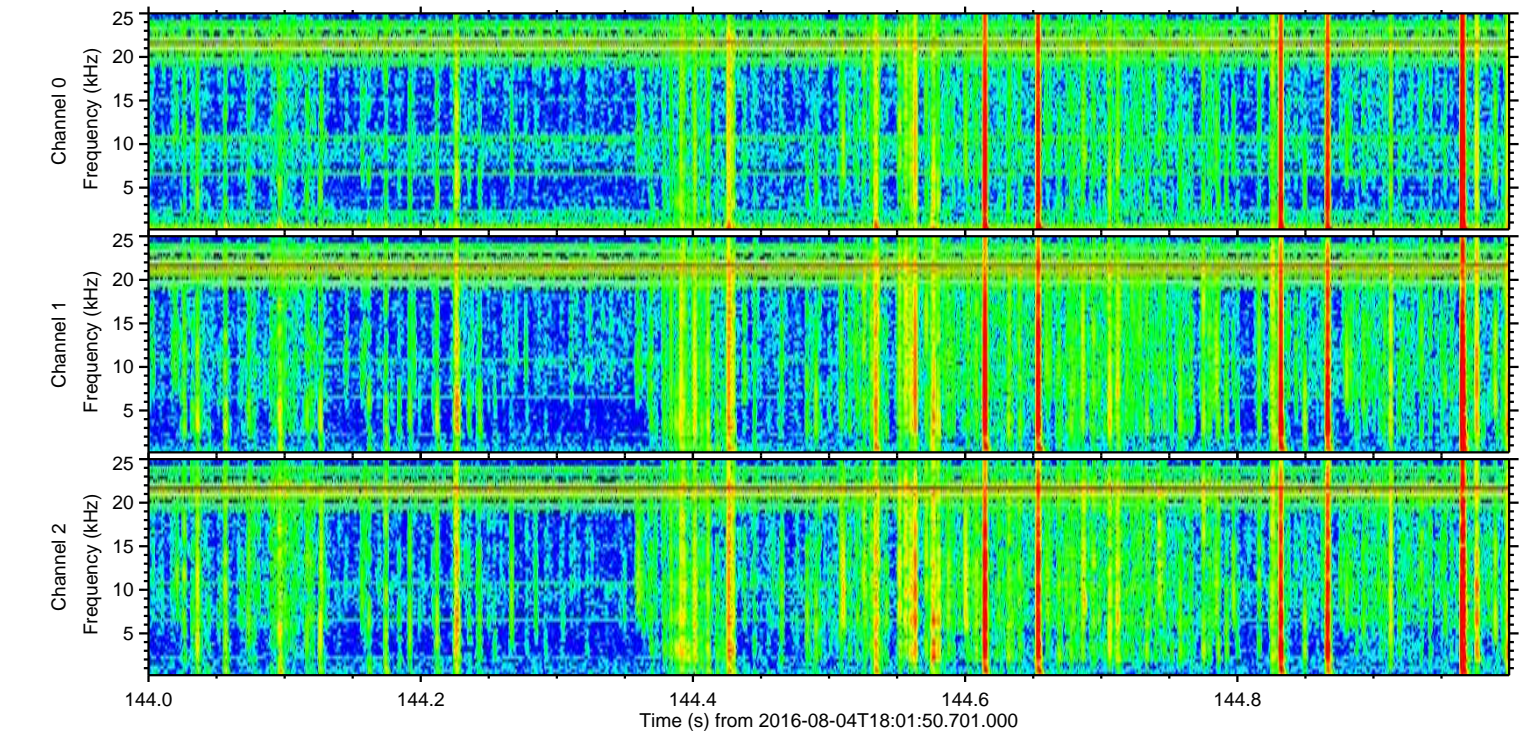
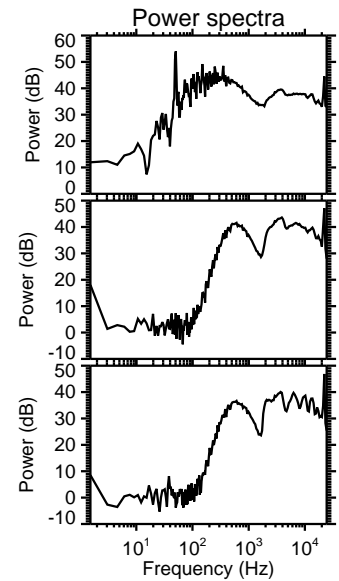
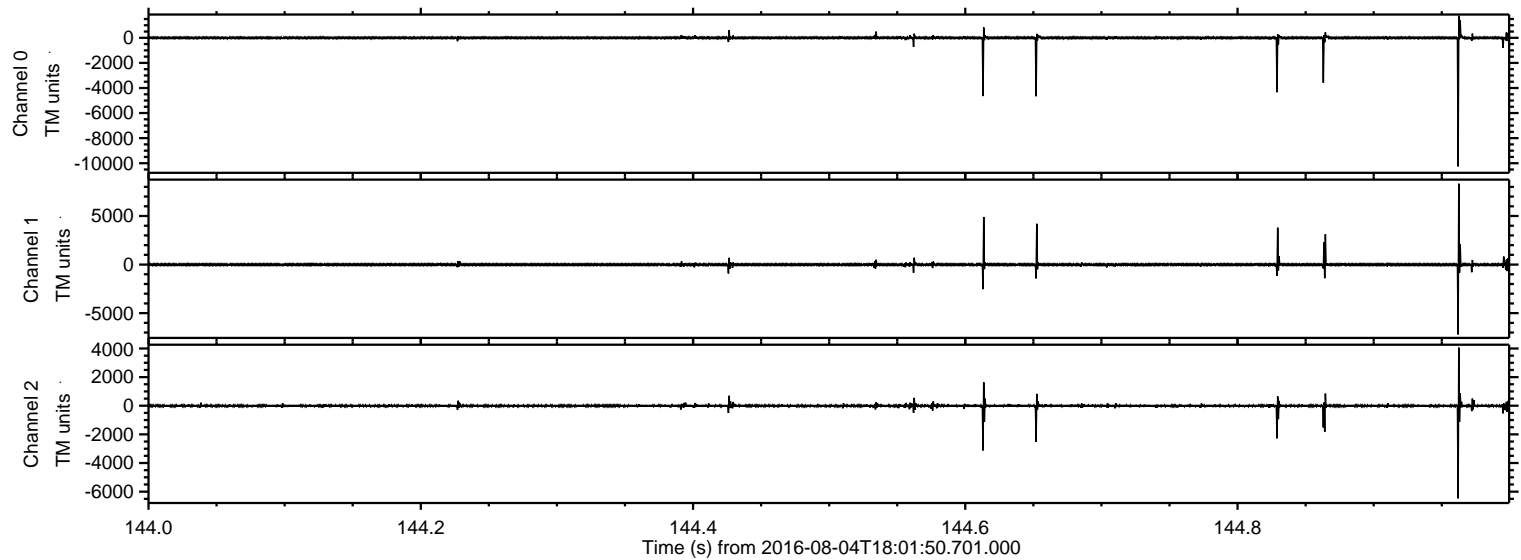

ELMAVAN 3D WAVEFORMS (Measured data sampled at 50 kHz) 51000 packets of 144 samples from 2016-08-04T18:01:50.701.000. Part 101/147

Processed Thu Aug 4 20:09:45 2016 by ELM ver.2012-10-06 from 001__elm20160804_180149__dat00.bin

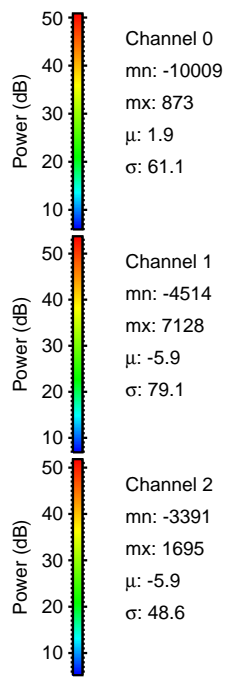
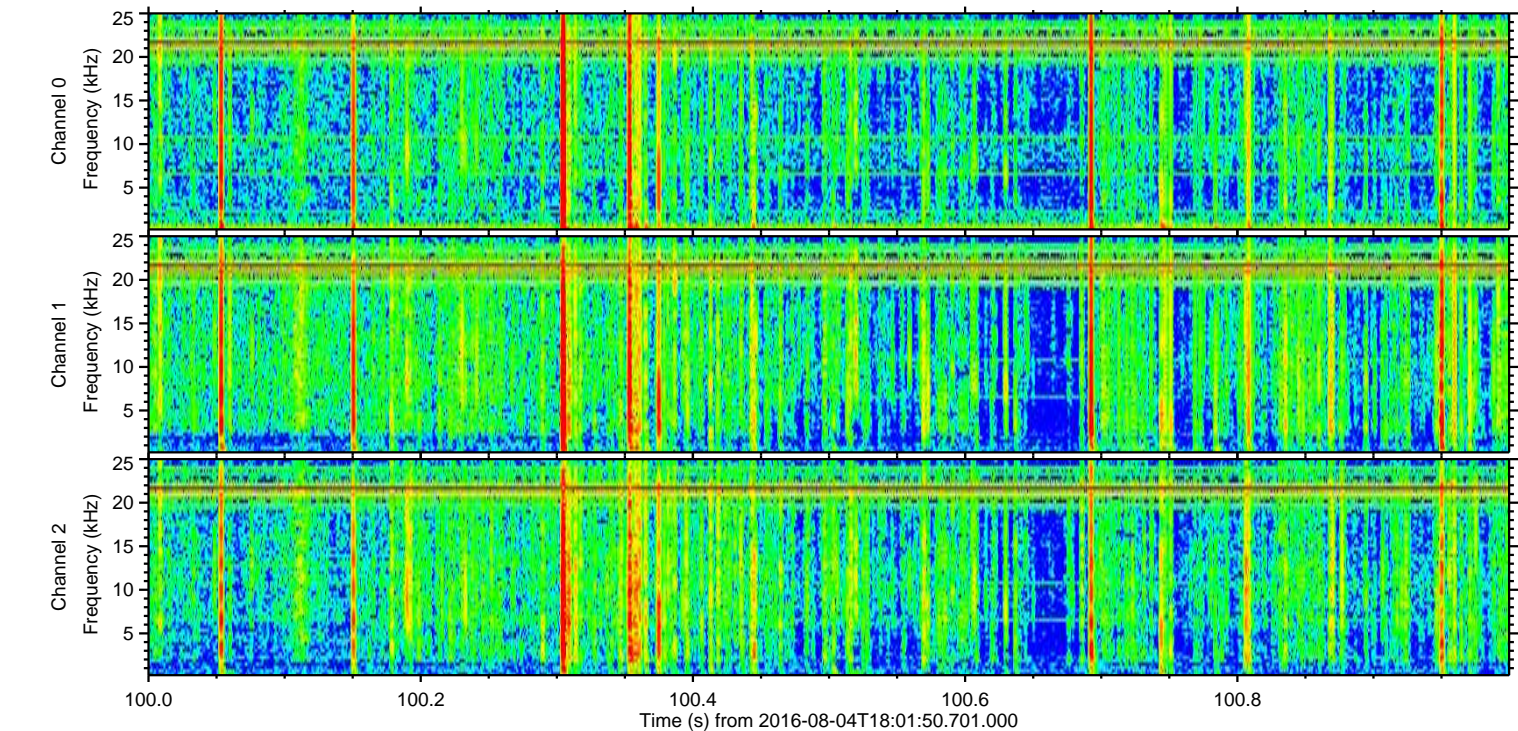
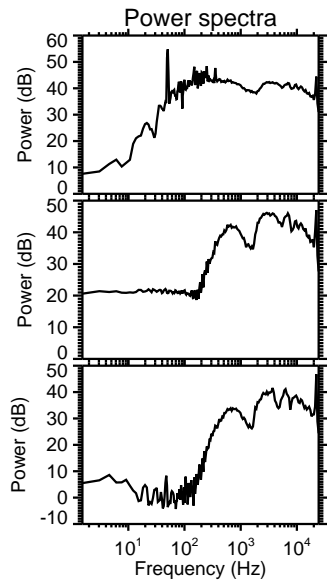
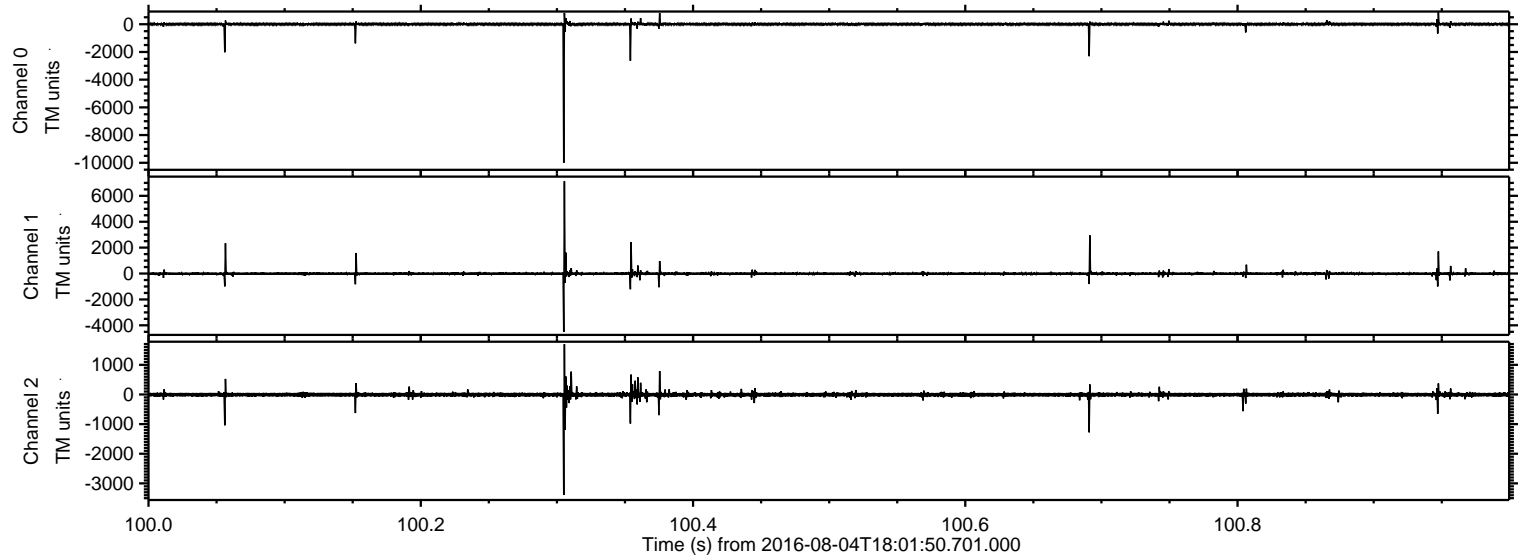

ELMAVAN 3D WAVEFORMS (Measured data sampled at 50 kHz) 51000 packets of 144 samples from 2016-08-04T18:01:50.701.000. Part 138/147

Processed Thu Aug 4 20:09:46 2016 by ELM ver.2012-10-06 from 001__elm20160804_180149__dat00.bin

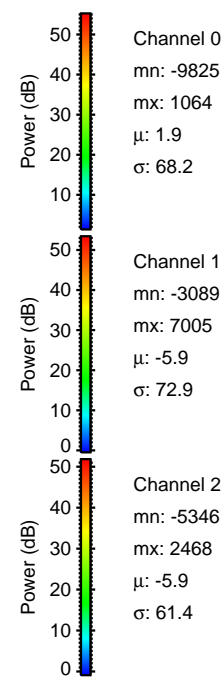
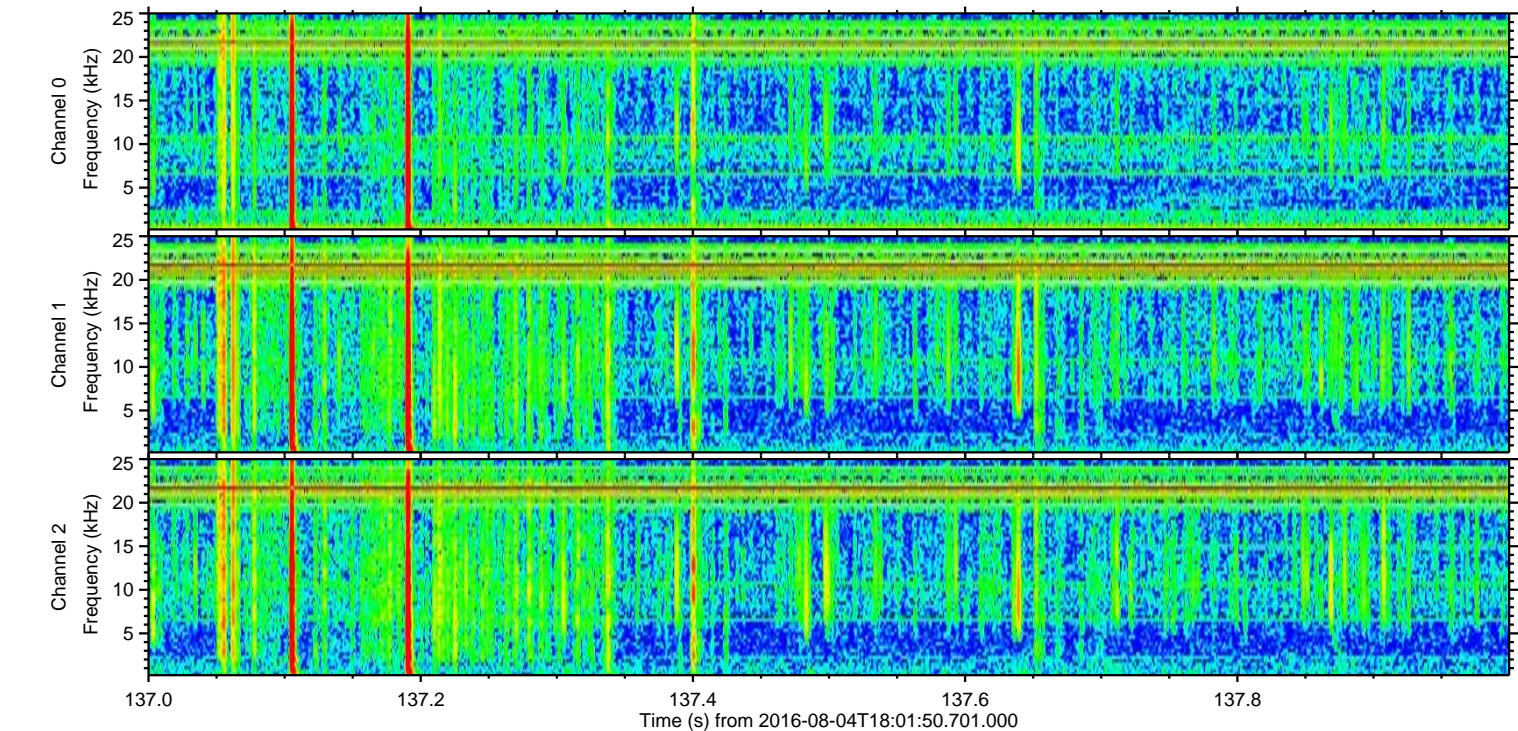
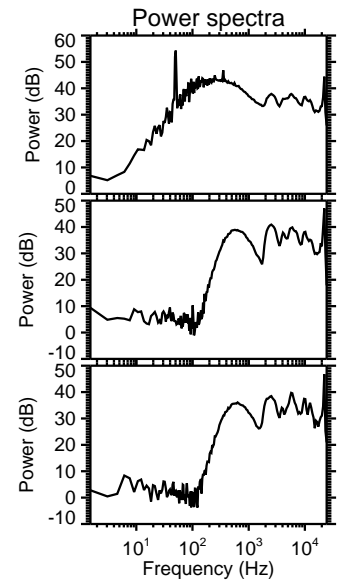
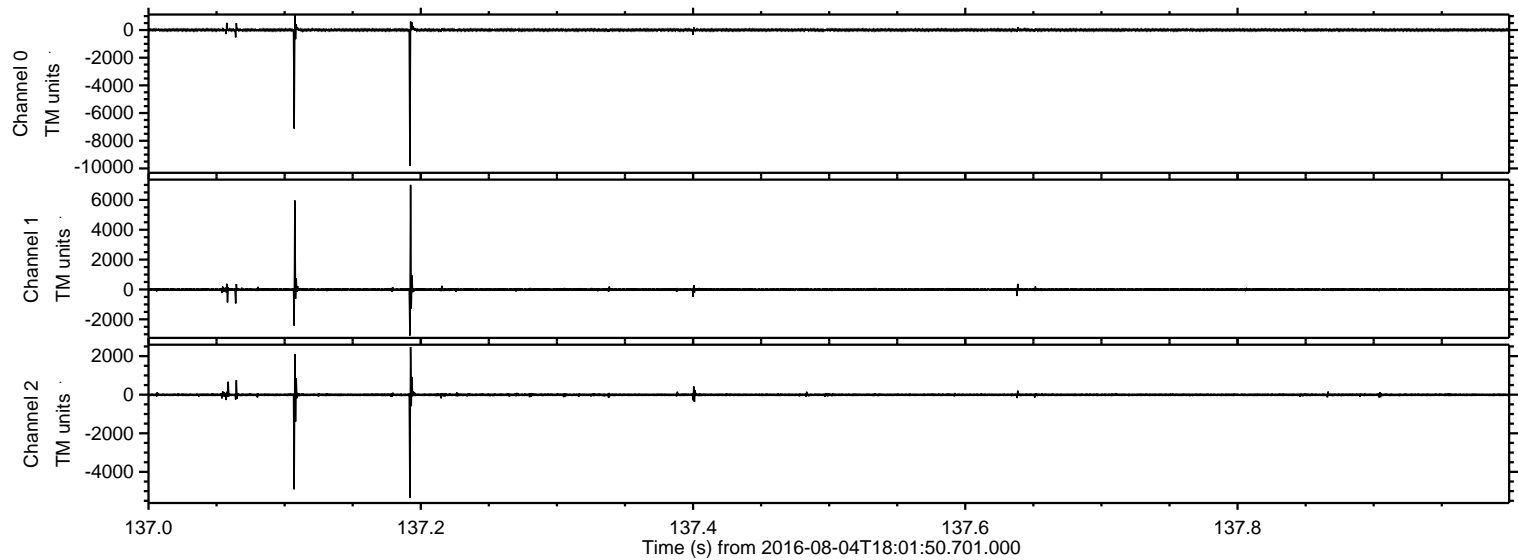

Processed Thu Aug 4 20:09:47 2016 by ELM ver.2012-10-06 from 001__elm20160804_180149__dat00.bin

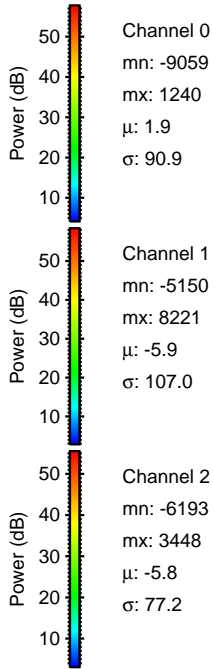
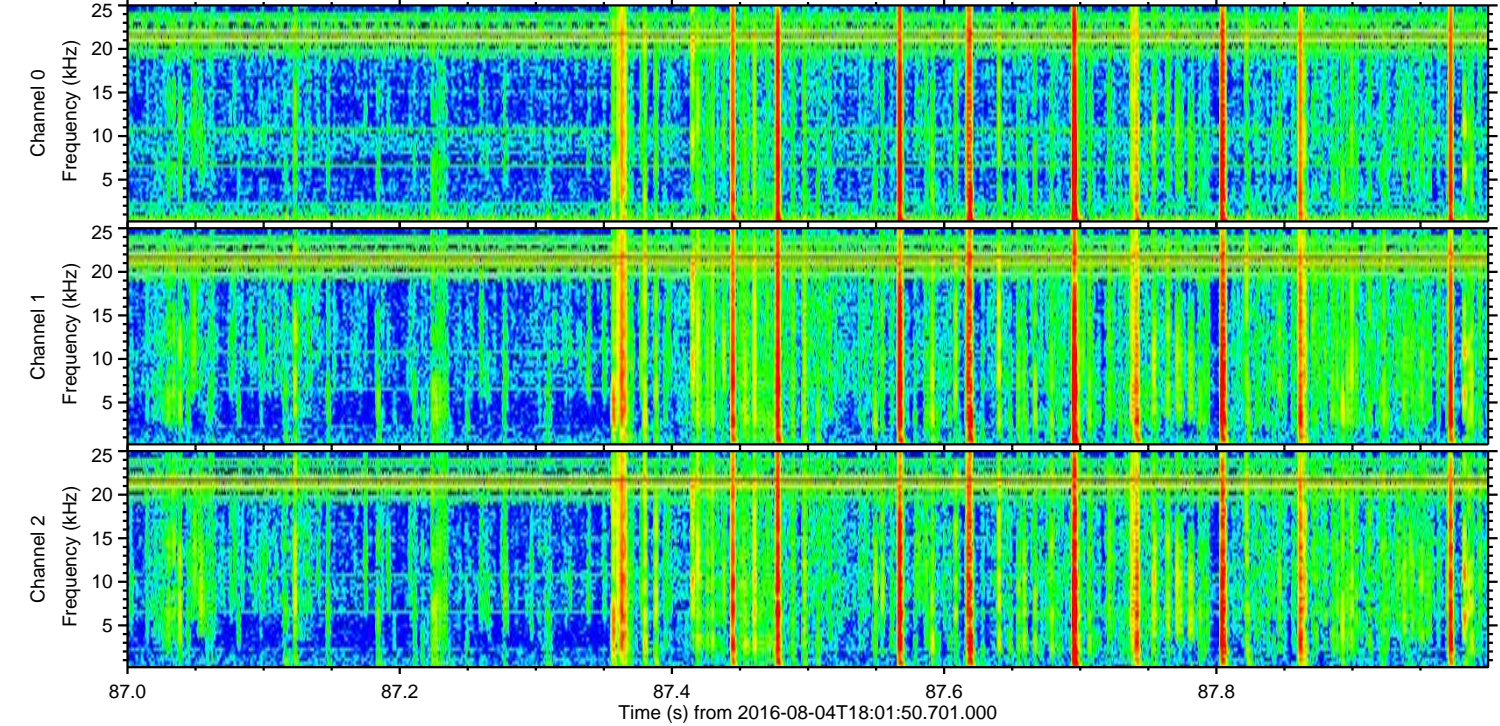
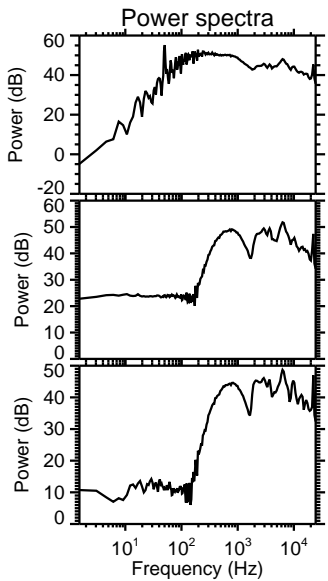
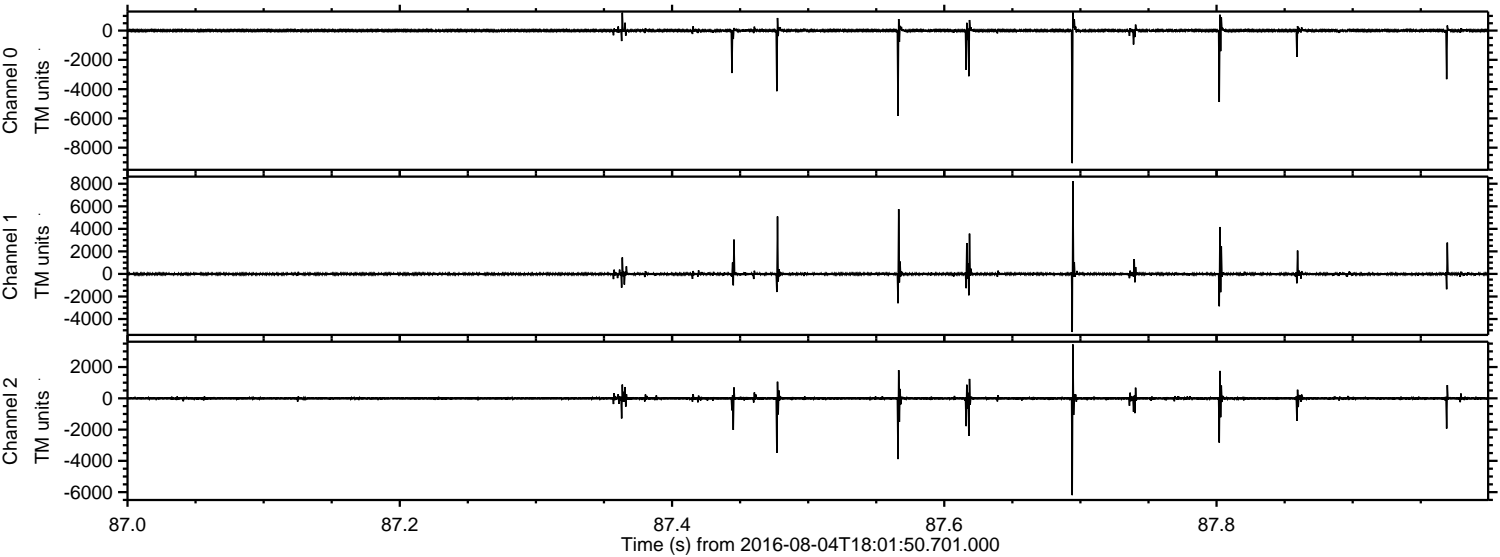

Channel 0
mn: -9059
mx: 1240
 μ : 1.9
 σ : 90.9

Channel 1
mn: -5150
mx: 8221
 μ : -5.9
 σ : 107.0

Channel 2
mn: -6193
mx: 3448
 μ : -5.8
 σ : 77.2

Processed Thu Aug 4 20:09:48 2016 by ELM ver.2012-10-06 from 001__elm20160804_180149__dat00.bin

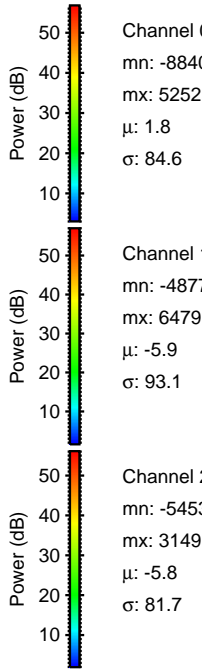
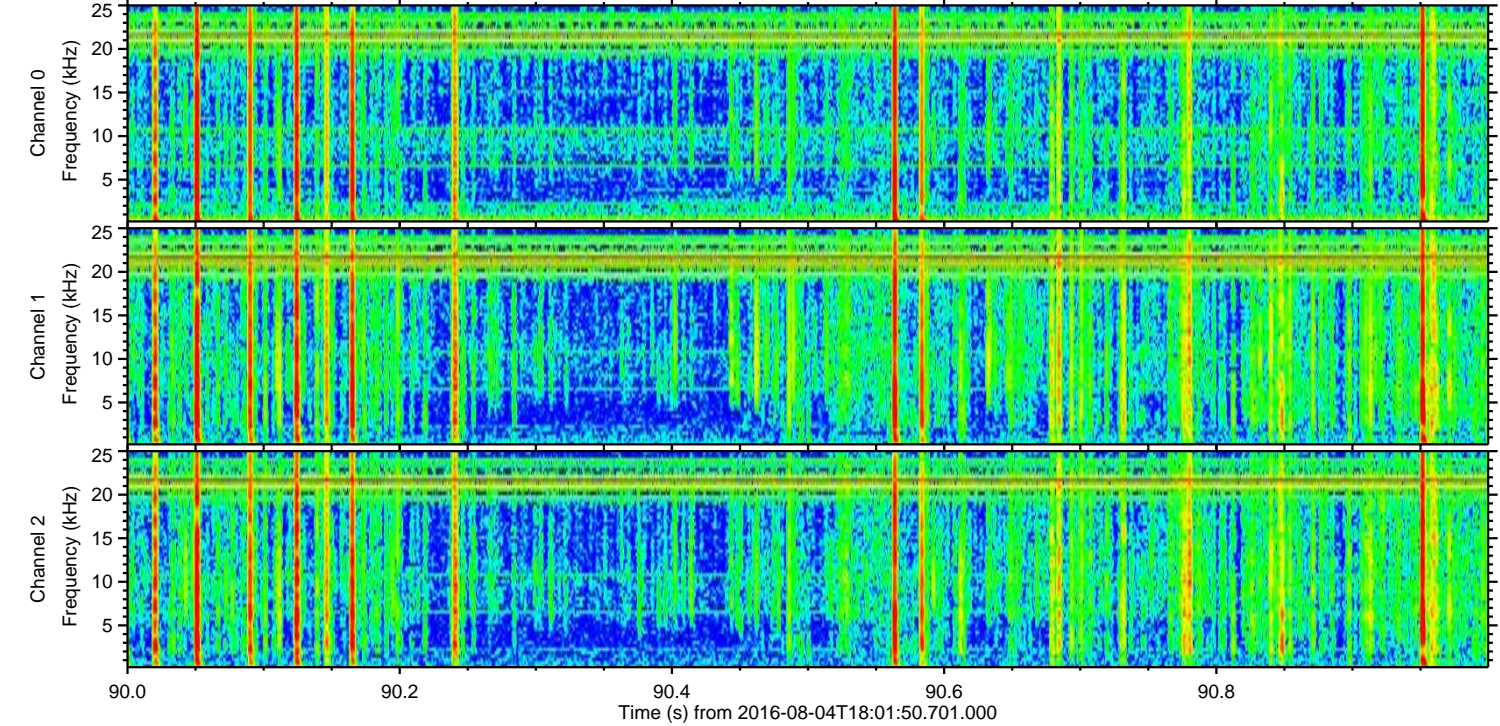
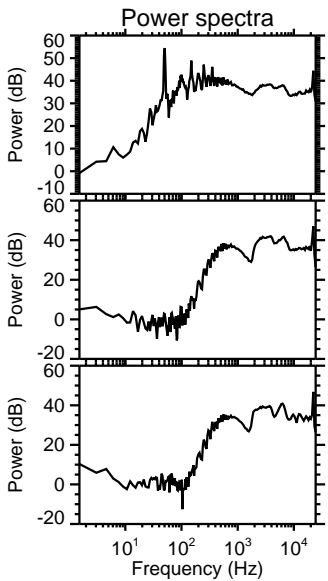
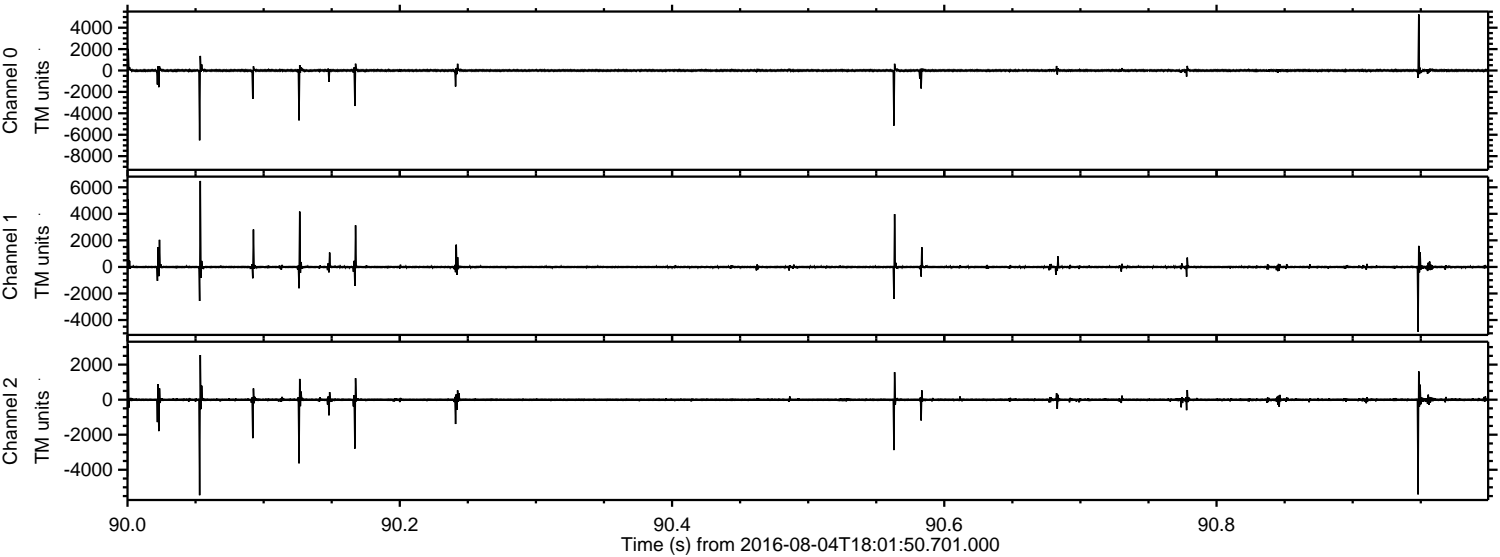

Processed Thu Aug 4 20:09:49 2016 by ELM ver.2012-10-06 from 001__elm20160804_180149__dat00.bin

