

ELMAVAN 3D WAVEFORMS (Measured data sampled at 50 kHz) 51000 packets of 144 samples from 2016-08-04T16:56:47.823.999.

Processed Thu Aug 4 19:04:24 2016 by ELM ver.2012-10-06 from 001__elm20160804_165646__dat00.bin

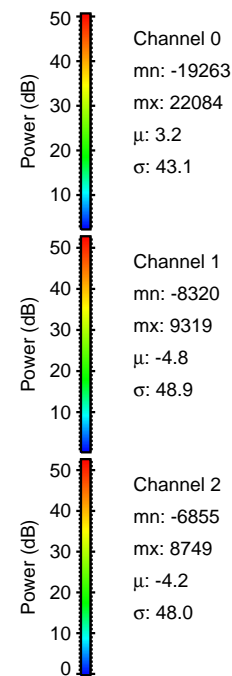
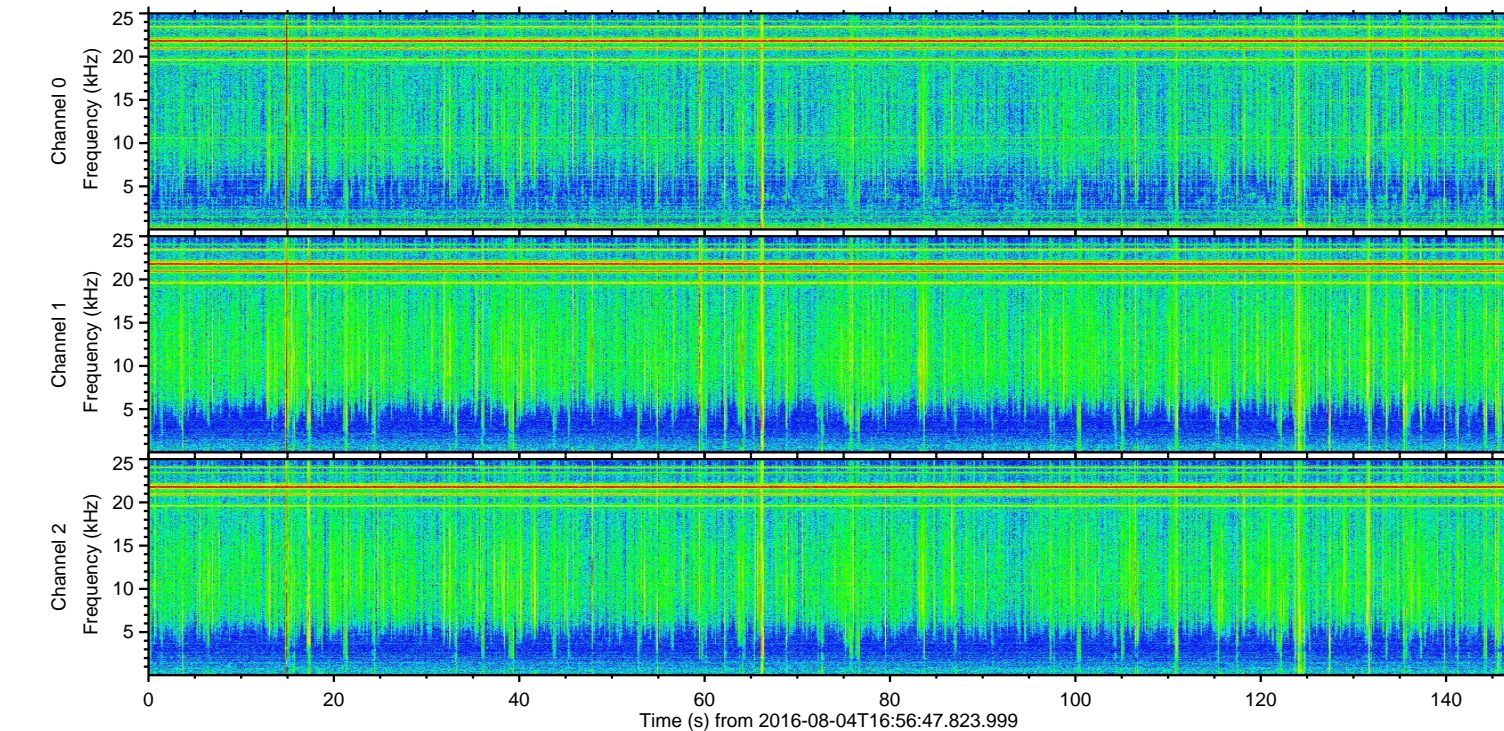
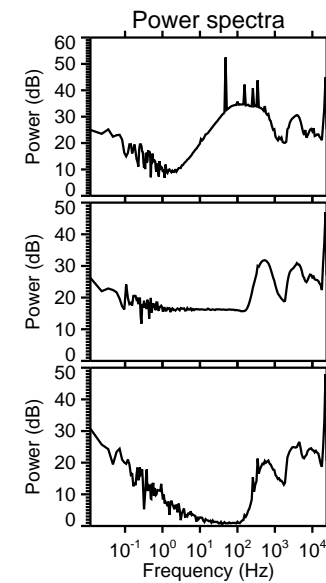
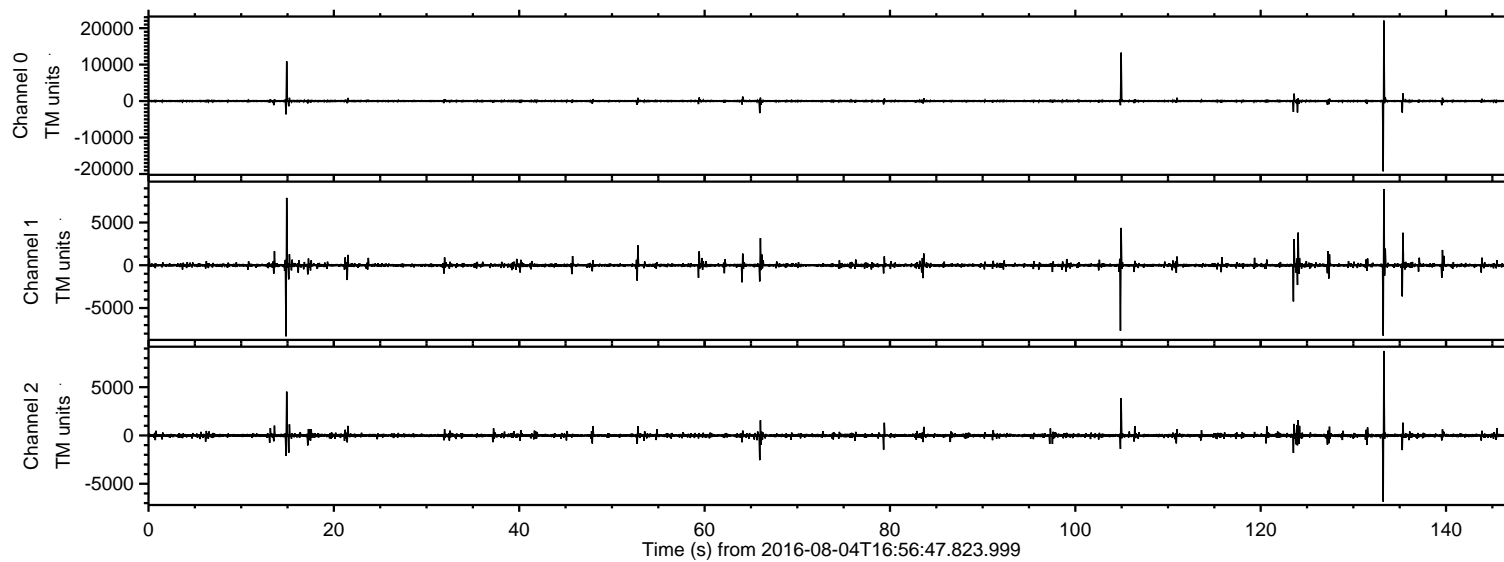

ELMAVAN 3D WAVEFORMS (Measured data sampled at 50 kHz) 51000 packets of 144 samples from 2016-08-04T16:56:47.823.999. Part 134/147

Processed Thu Aug 4 19:04:39 2016 by ELM ver.2012-10-06 from 001__elm20160804_165646__dat00.bin

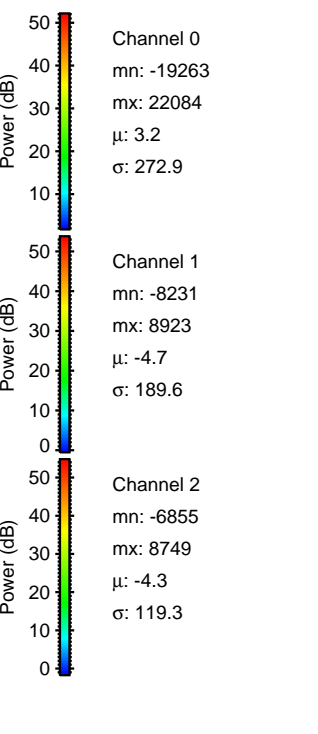
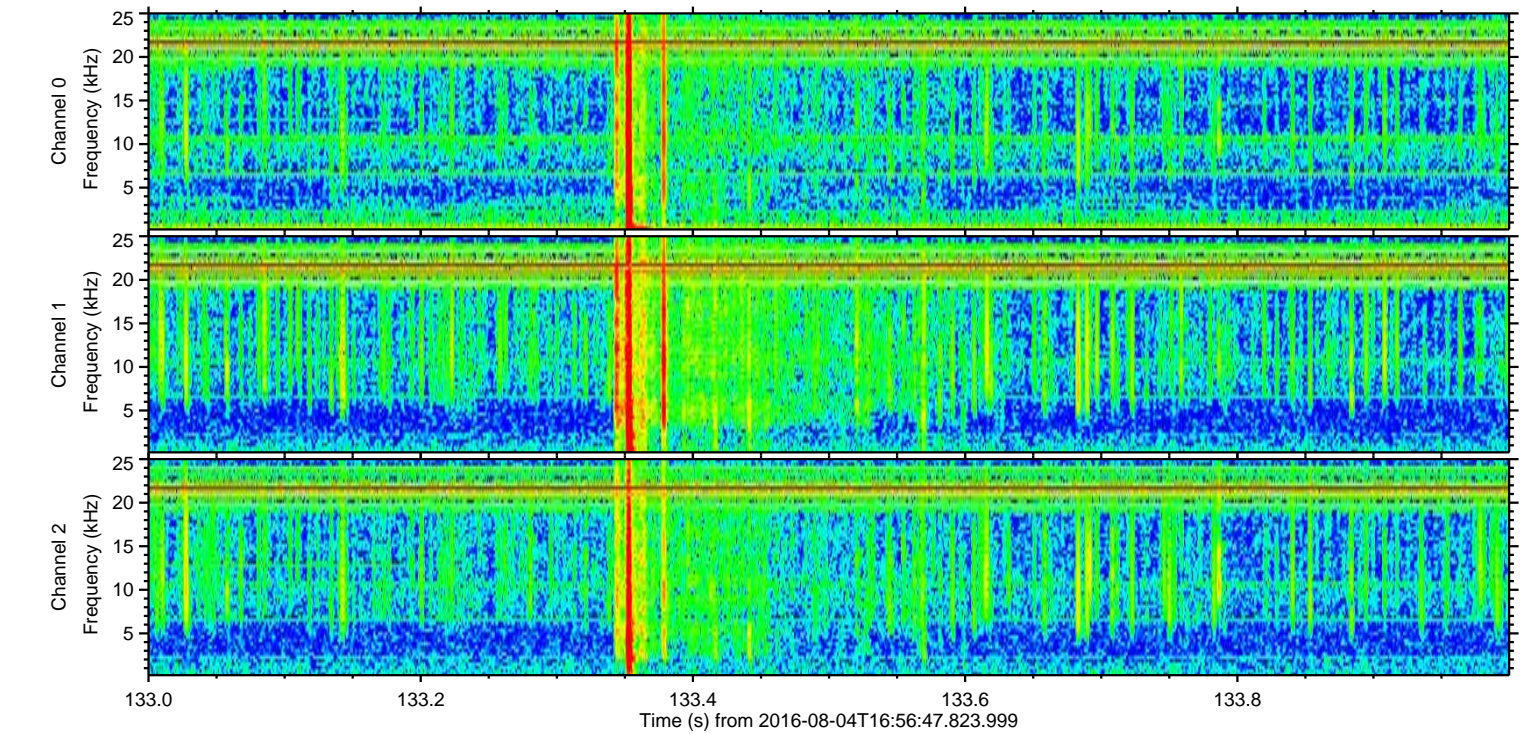
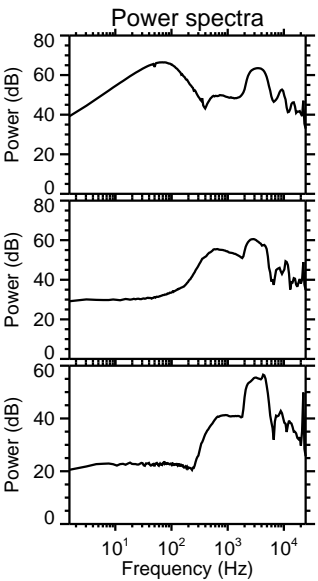
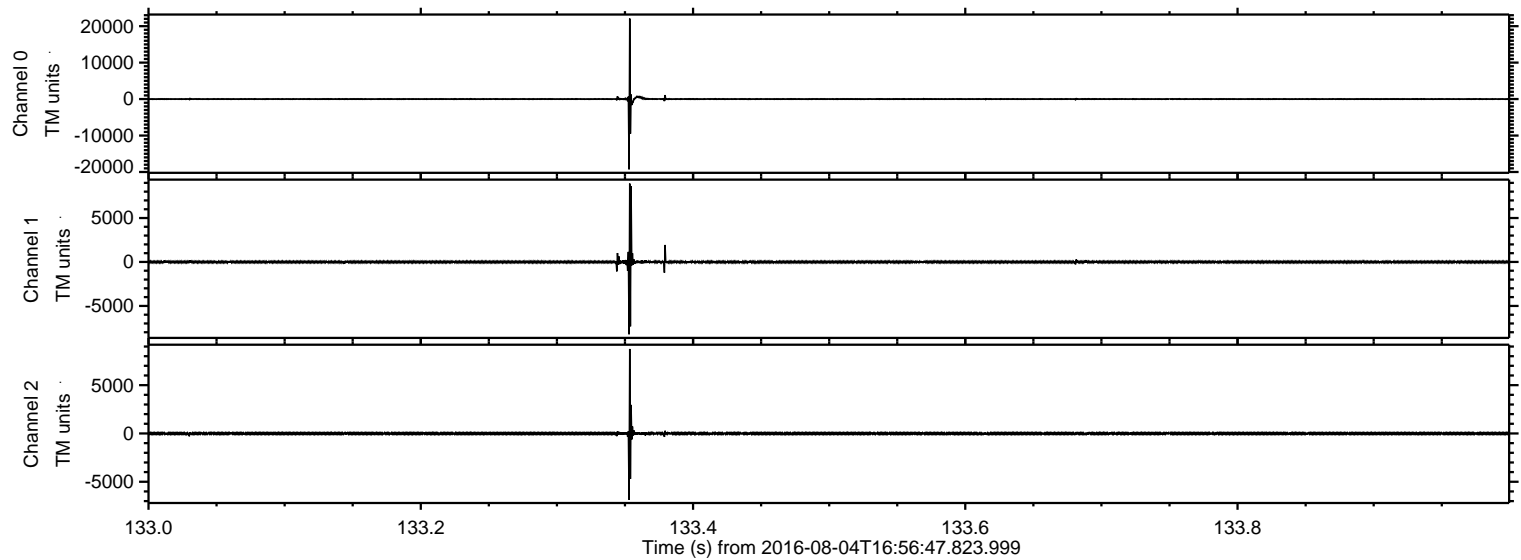

ELMAVAN 3D WAVEFORMS (Measured data sampled at 50 kHz) 51000 packets of 144 samples from 2016-08-04T16:56:47.823.999. Part 105/147

Processed Thu Aug 4 19:04:40 2016 by ELM ver.2012-10-06 from 001__elm20160804_165646__dat00.bin

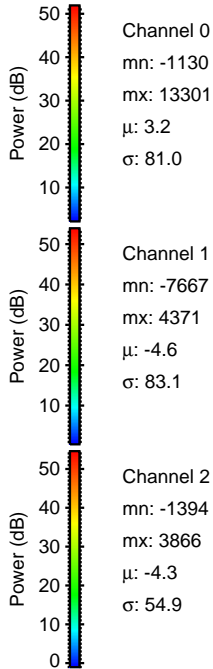
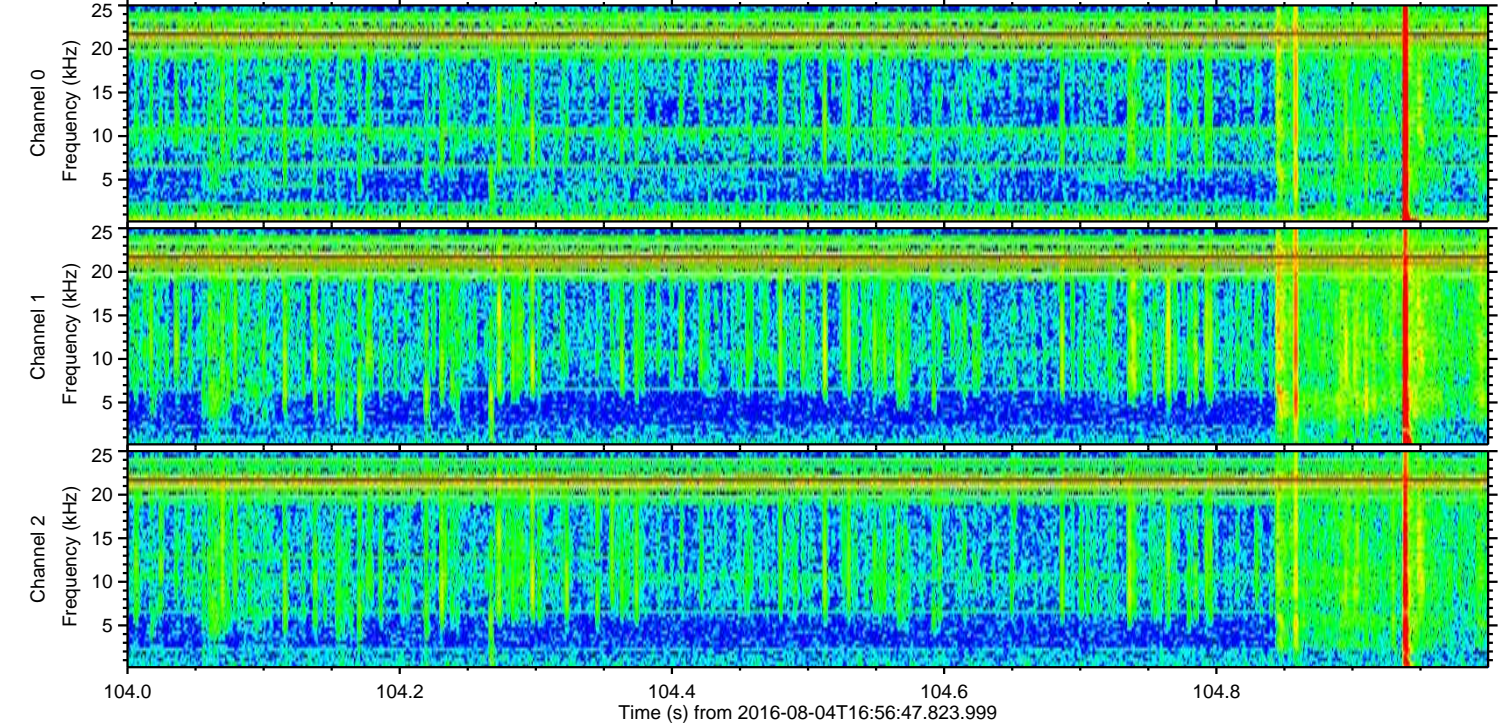
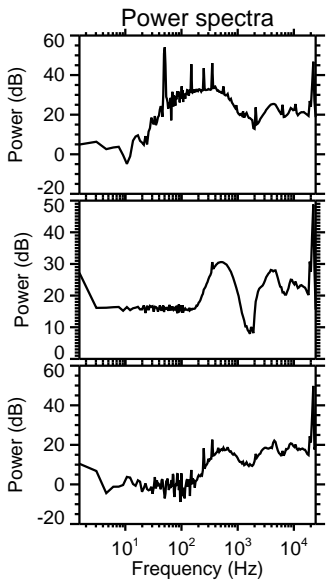
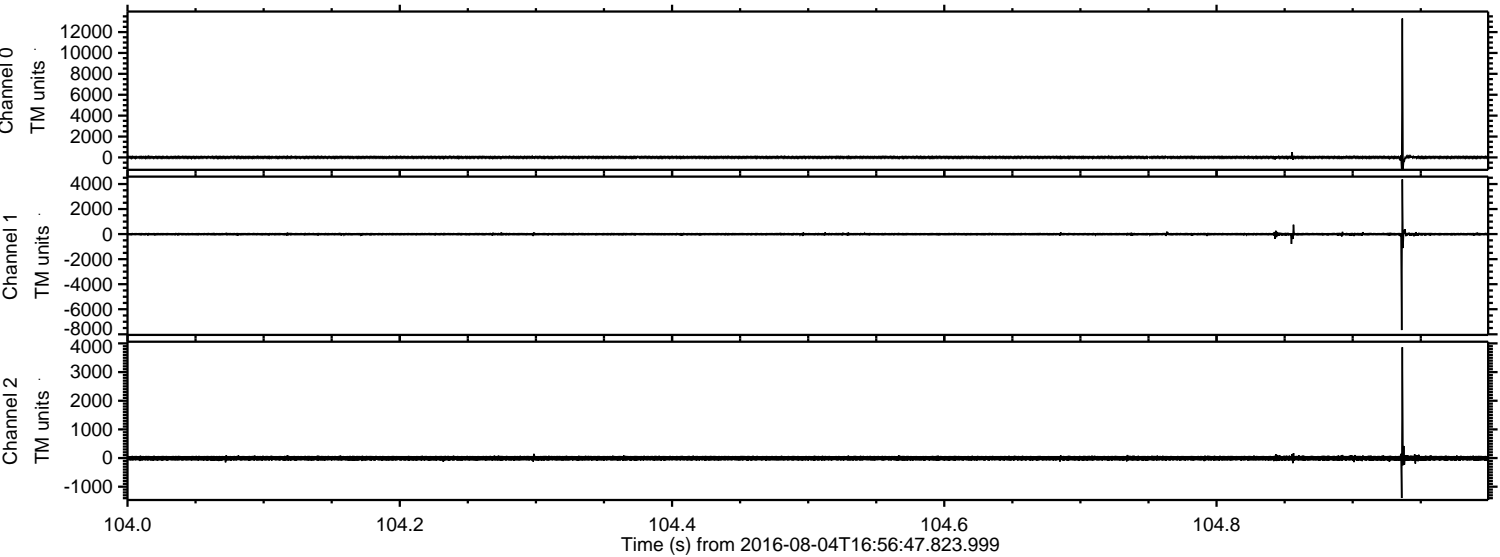

Processed Thu Aug 4 19:04:41 2016 by ELM ver.2012-10-06 from 001__elm20160804_165646__dat00.bin

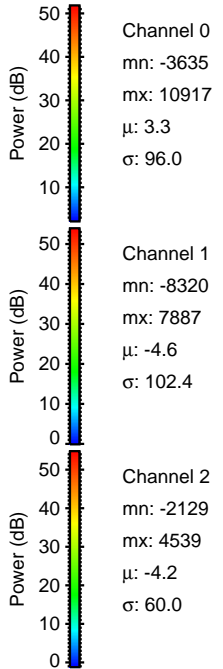
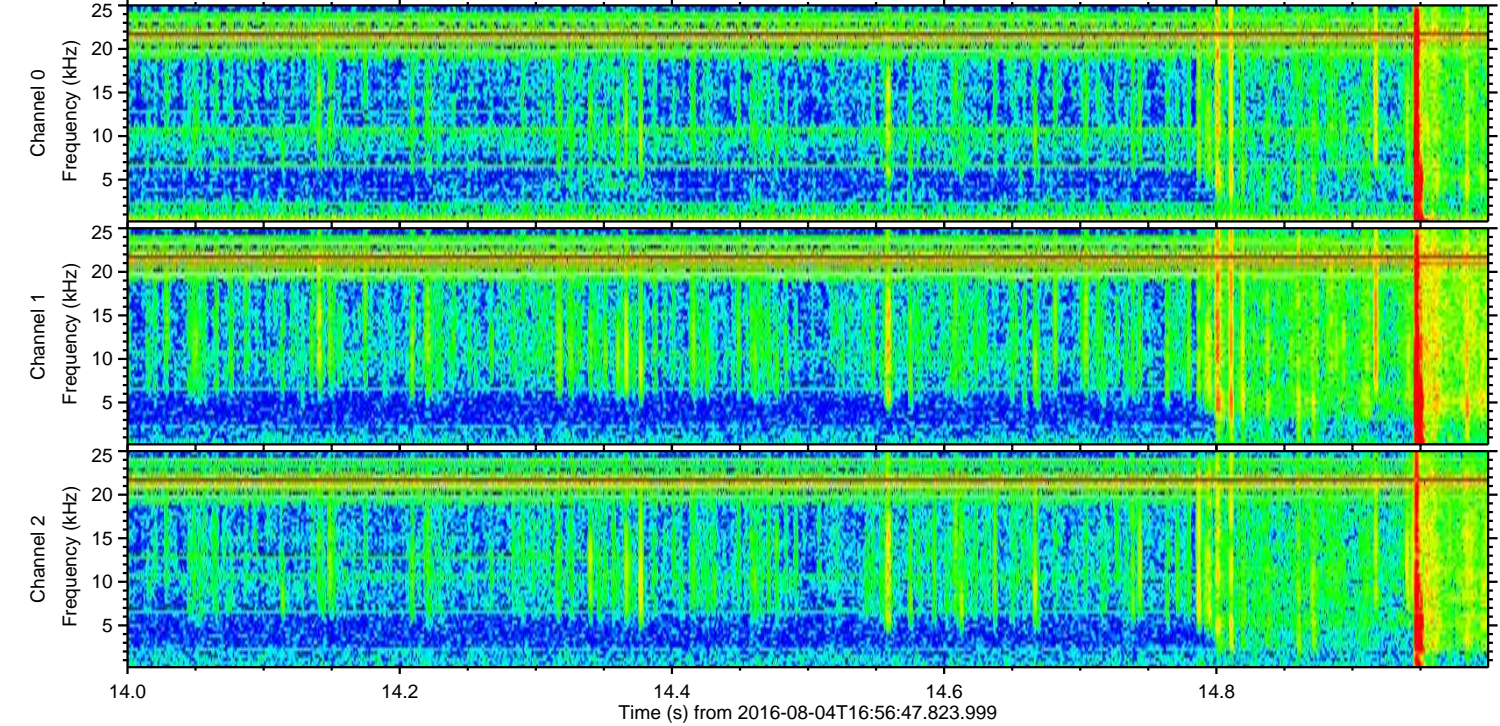
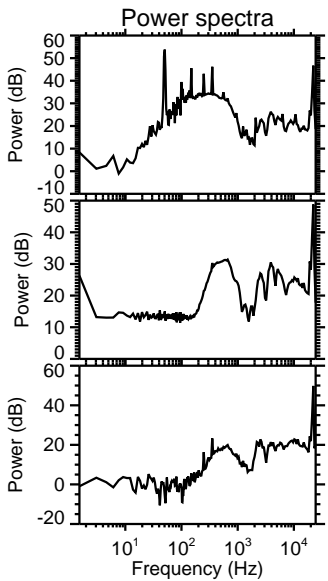
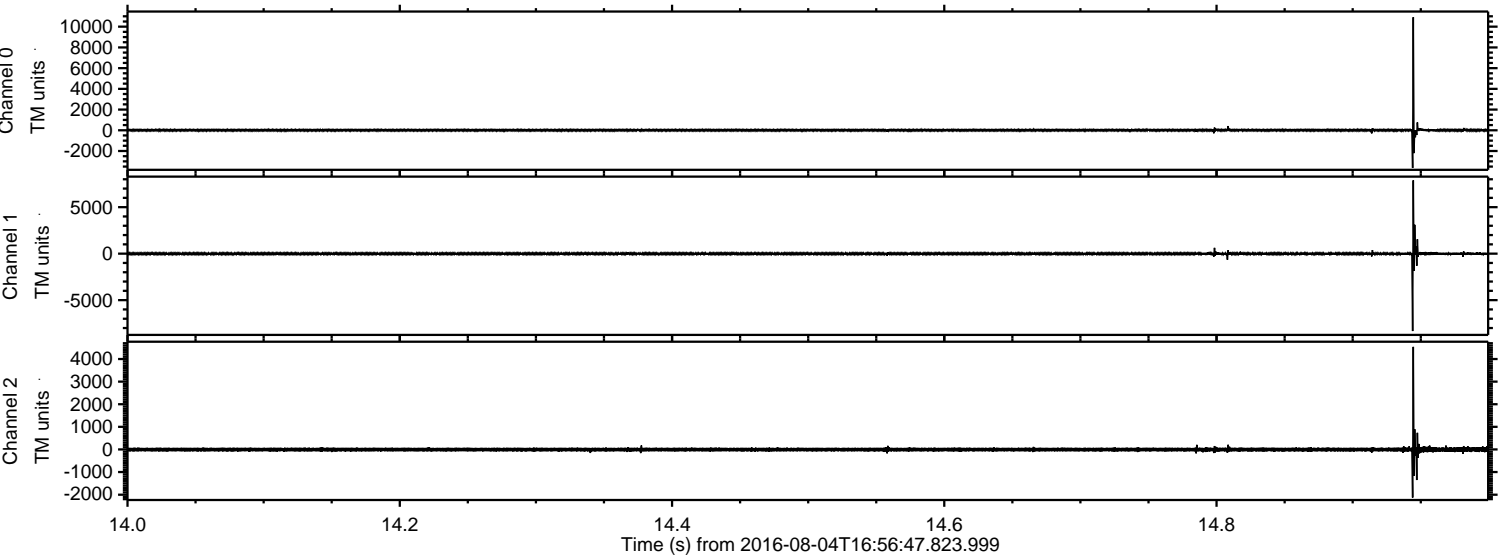

ELMAVAN 3D WAVEFORMS (Measured data sampled at 50 kHz) 51000 packets of 144 samples from 2016-08-04T16:56:47.823.999. Part 124/147

Processed Thu Aug 4 19:04:41 2016 by ELM ver.2012-10-06 from 001__elm20160804_165646__dat00.bin

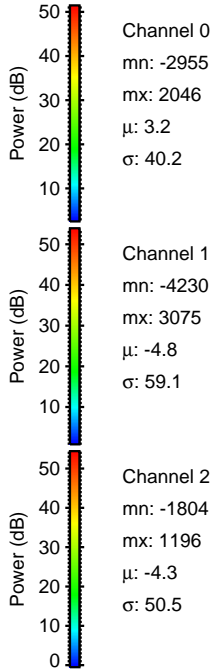
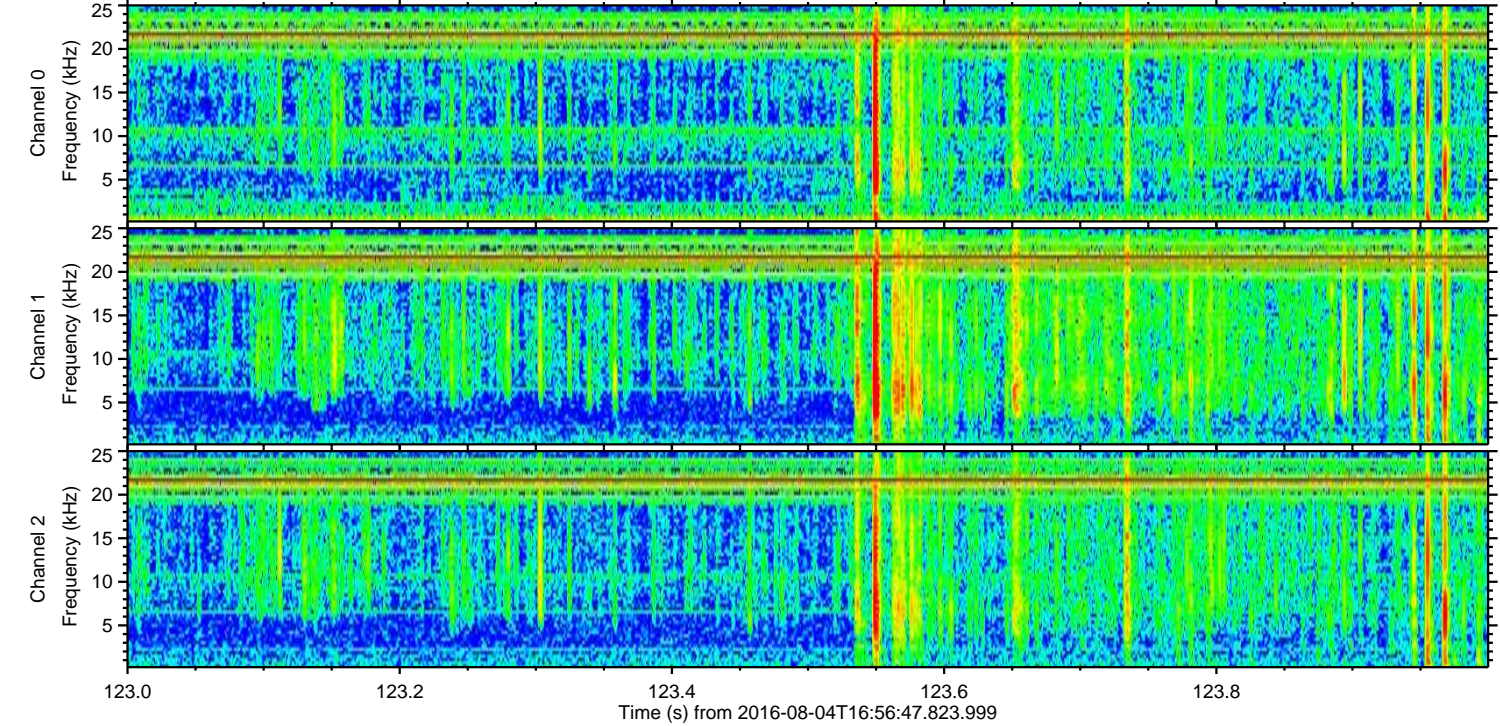
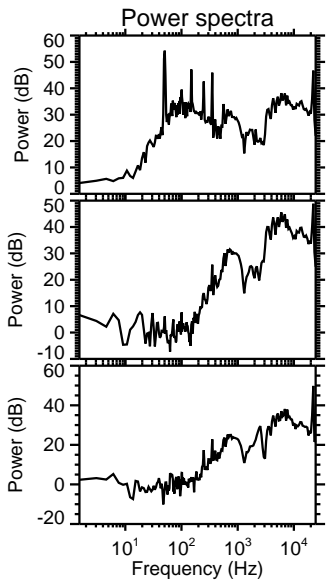
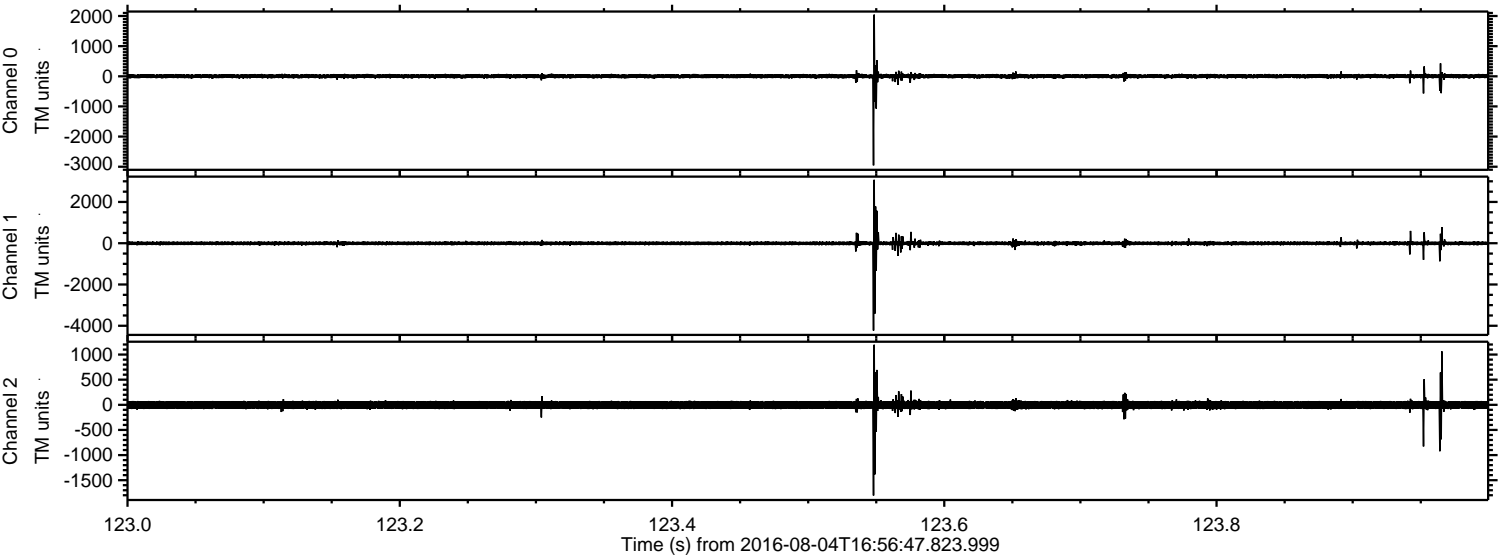

ELMAVAN 3D WAVEFORMS (Measured data sampled at 50 kHz) 51000 packets of 144 samples from 2016-08-04T16:56:47.823.999. Part 125/147

Processed Thu Aug 4 19:04:42 2016 by ELM ver.2012-10-06 from 001__elm20160804_165646__dat00.bin

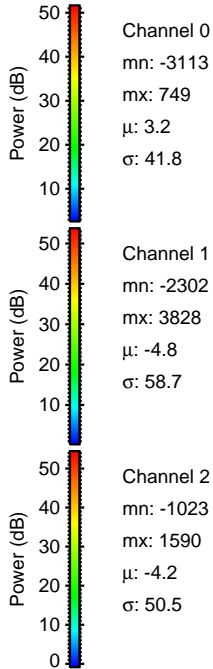
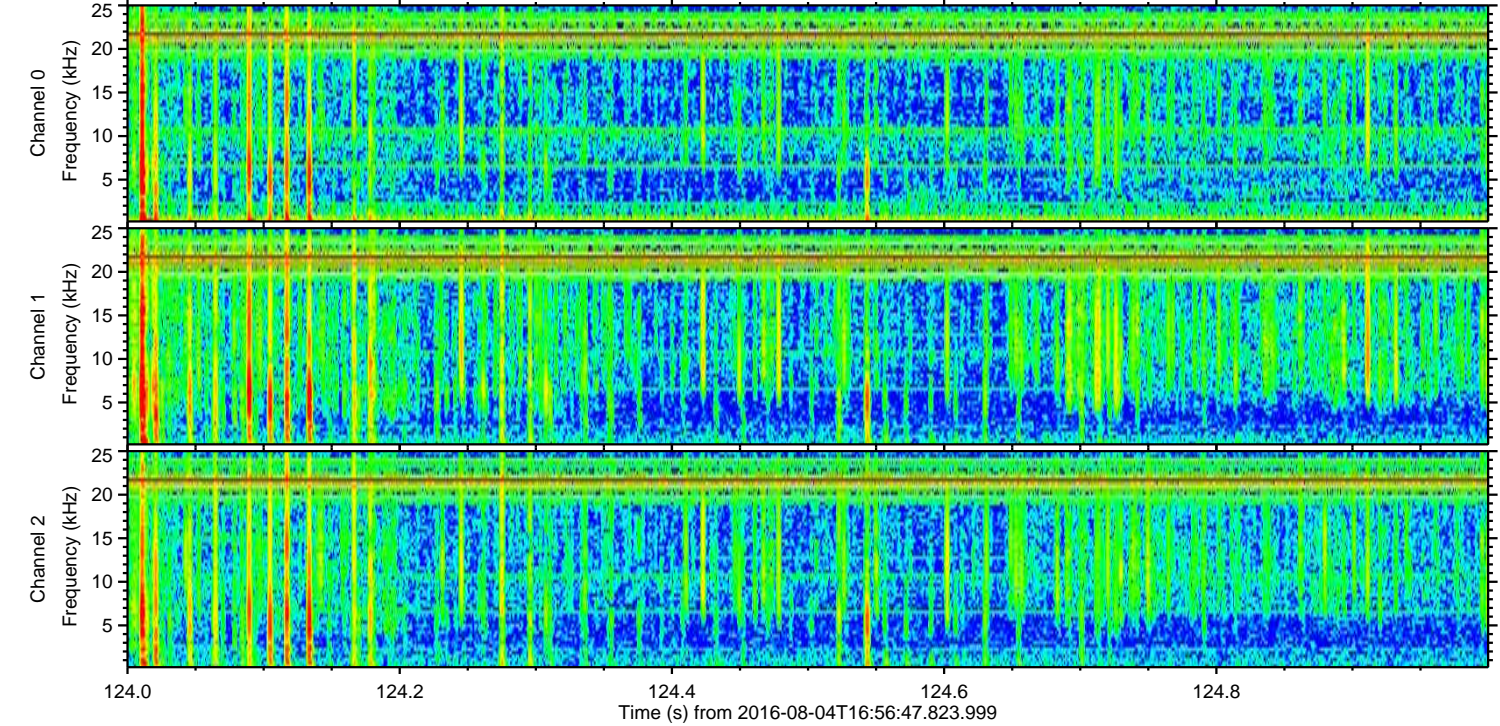
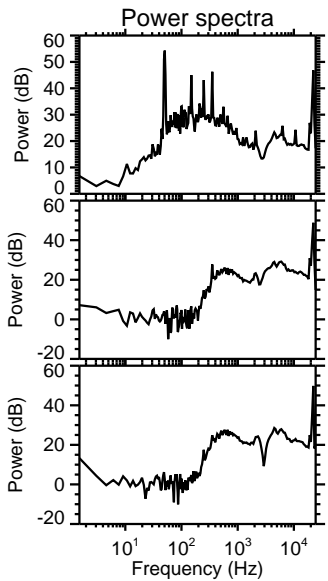
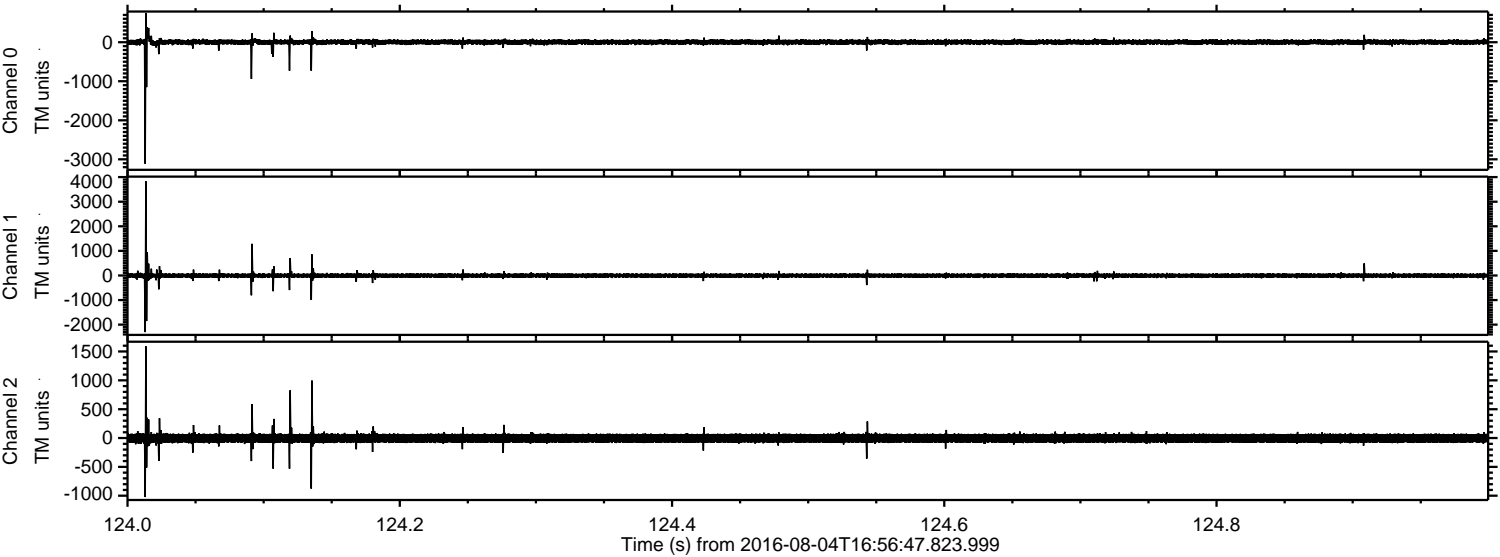

Channel 0
mn: -3113
mx: 749
 μ : 3.2
 σ : 41.8

Channel 1
mn: -2302
mx: 3828
 μ : -4.8
 σ : 58.7

Channel 2
mn: -1023
mx: 1590
 μ : -4.2
 σ : 50.5

ELMAVAN 3D WAVEFORMS (Measured data sampled at 50 kHz) 51000 packets of 144 samples from 2016-08-04T16:56:47.823.999. Part 136/147

Processed Thu Aug 4 19:04:43 2016 by ELM ver.2012-10-06 from 001__elm20160804_165646__dat00.bin

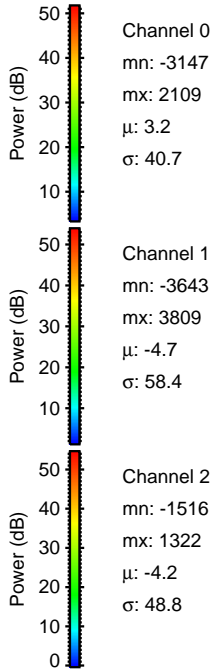
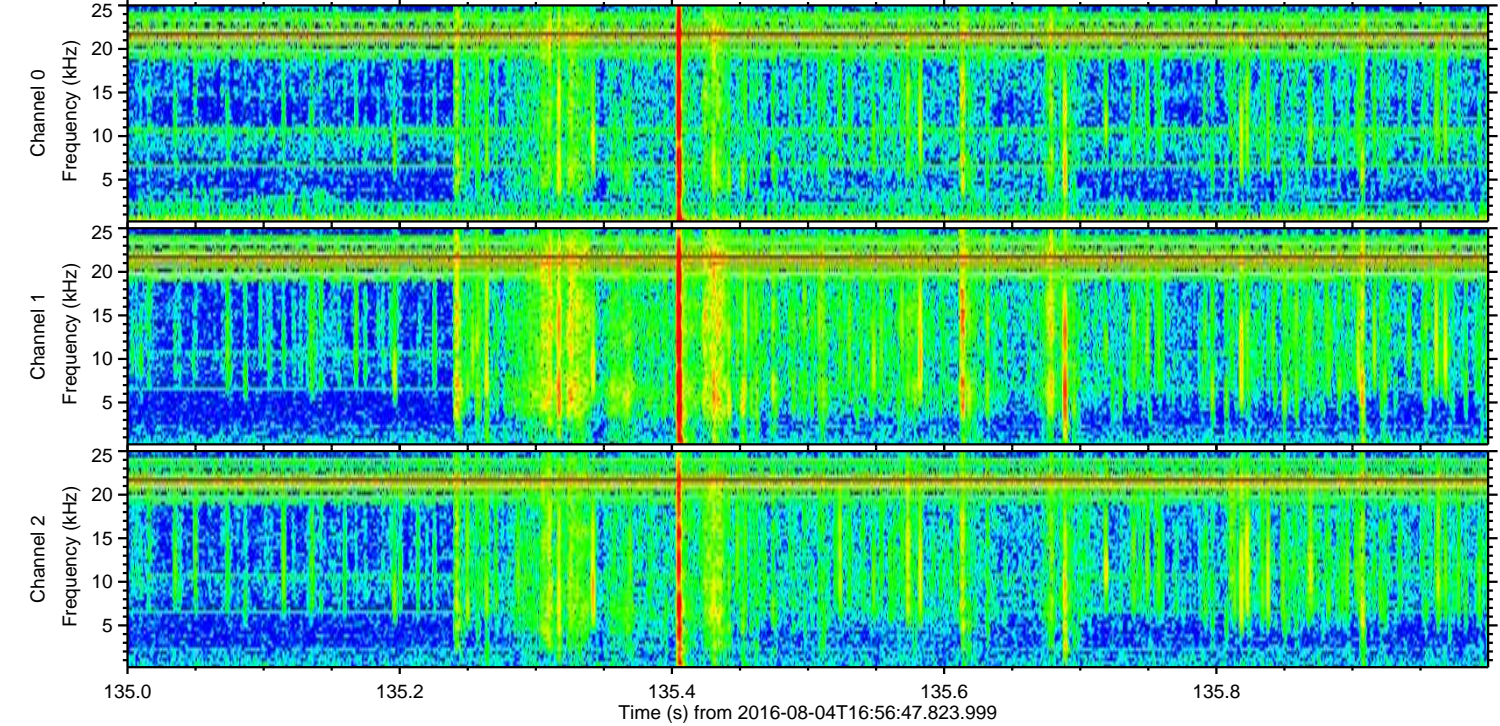
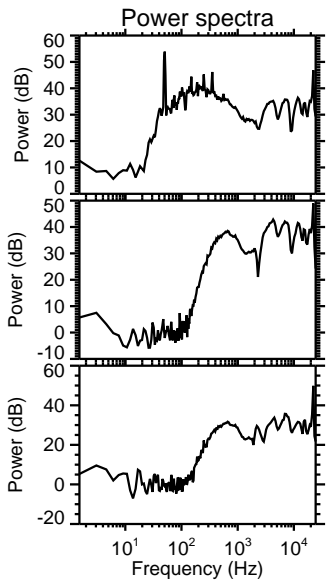
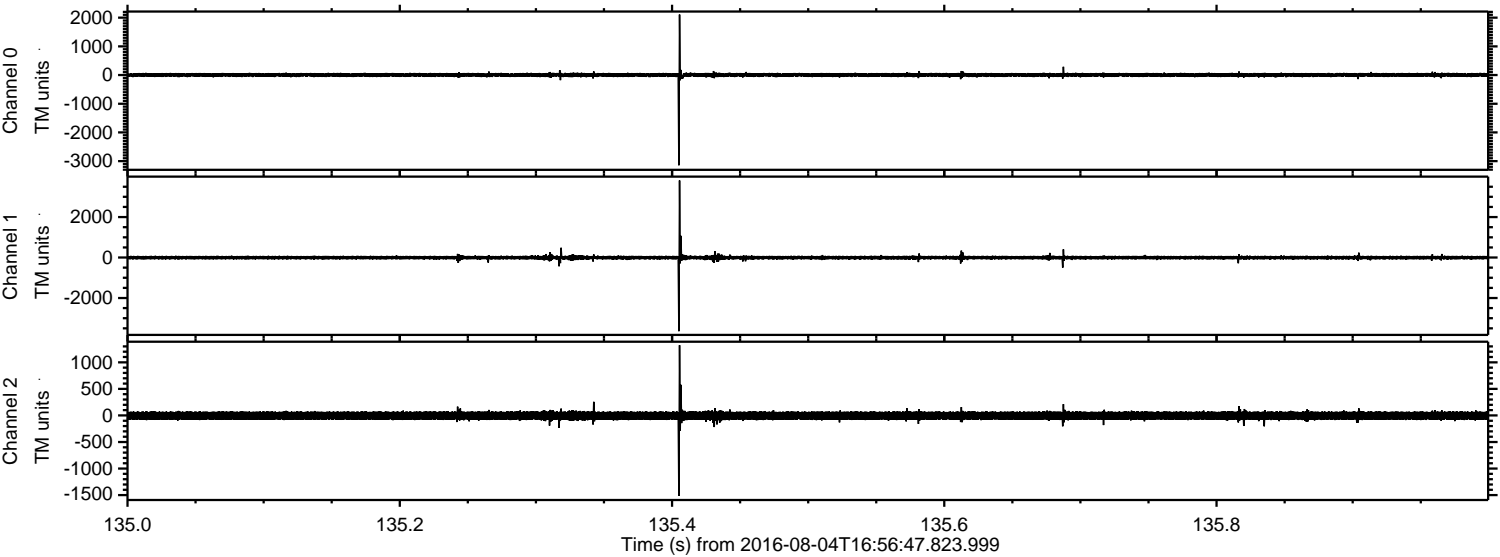

Channel 0
mn: -3147
mx: 2109
 μ : 3.2
 σ : 40.7

Channel 1
mn: -3643
mx: 3809
 μ : -4.7
 σ : 58.4

Channel 2
mn: -1516
mx: 1322
 μ : -4.2
 σ : 48.8

Processed Thu Aug 4 19:04:44 2016 by ELM ver.2012-10-06 from 001__elm20160804_165646__dat00.bin

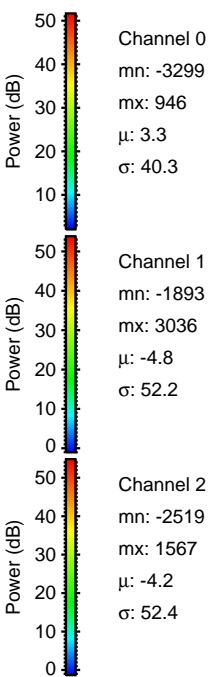
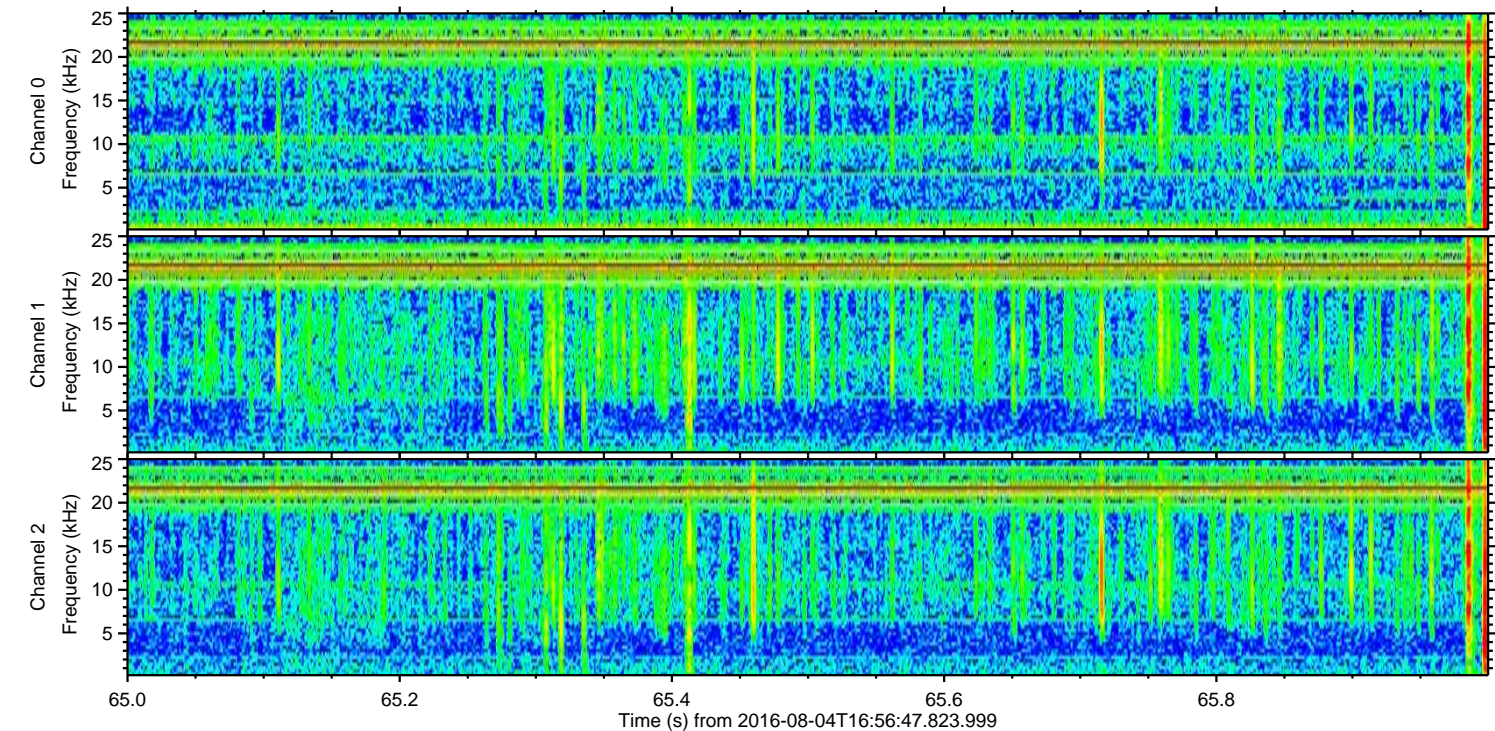
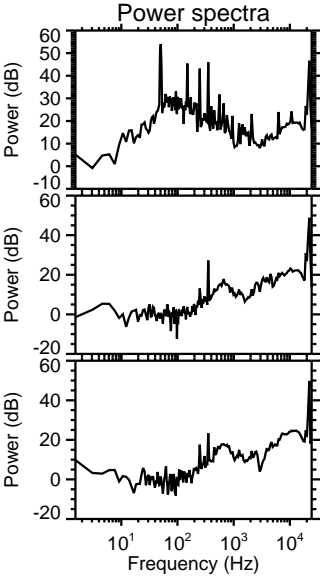
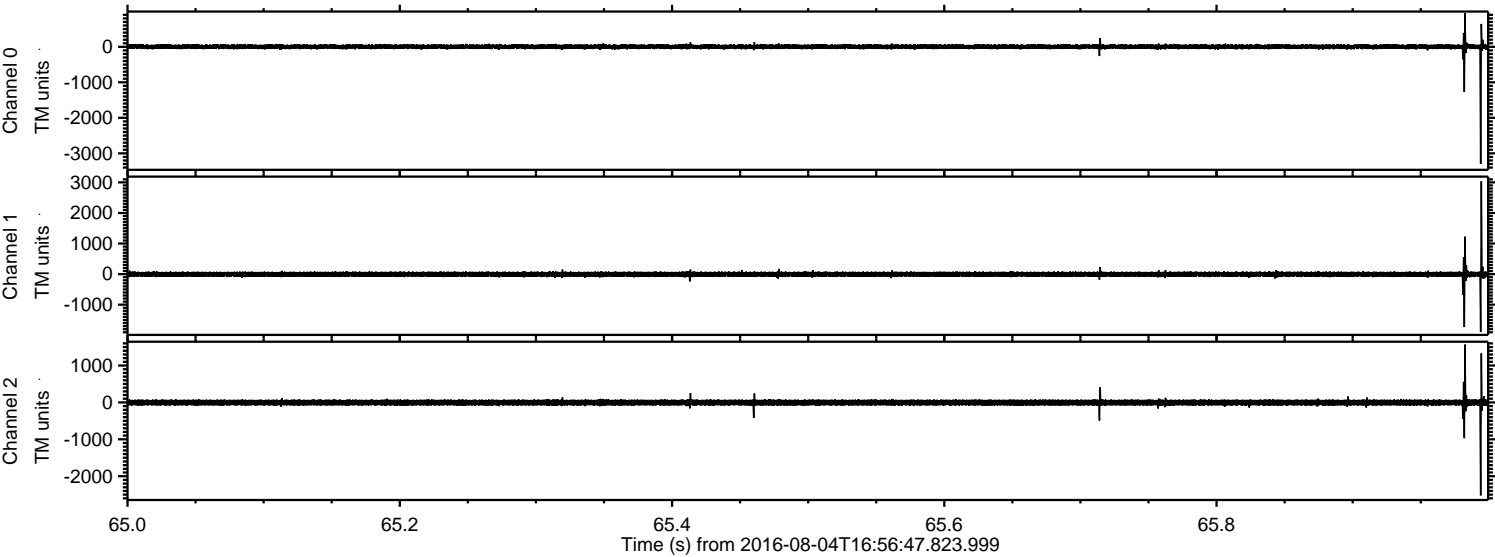

Processed Thu Aug 4 19:04:46 2016 by ELM ver.2012-10-06 from 001__elm20160804_165646__dat00.bin

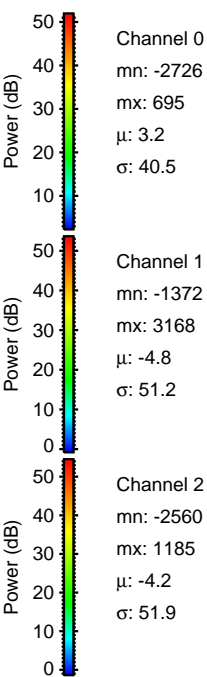
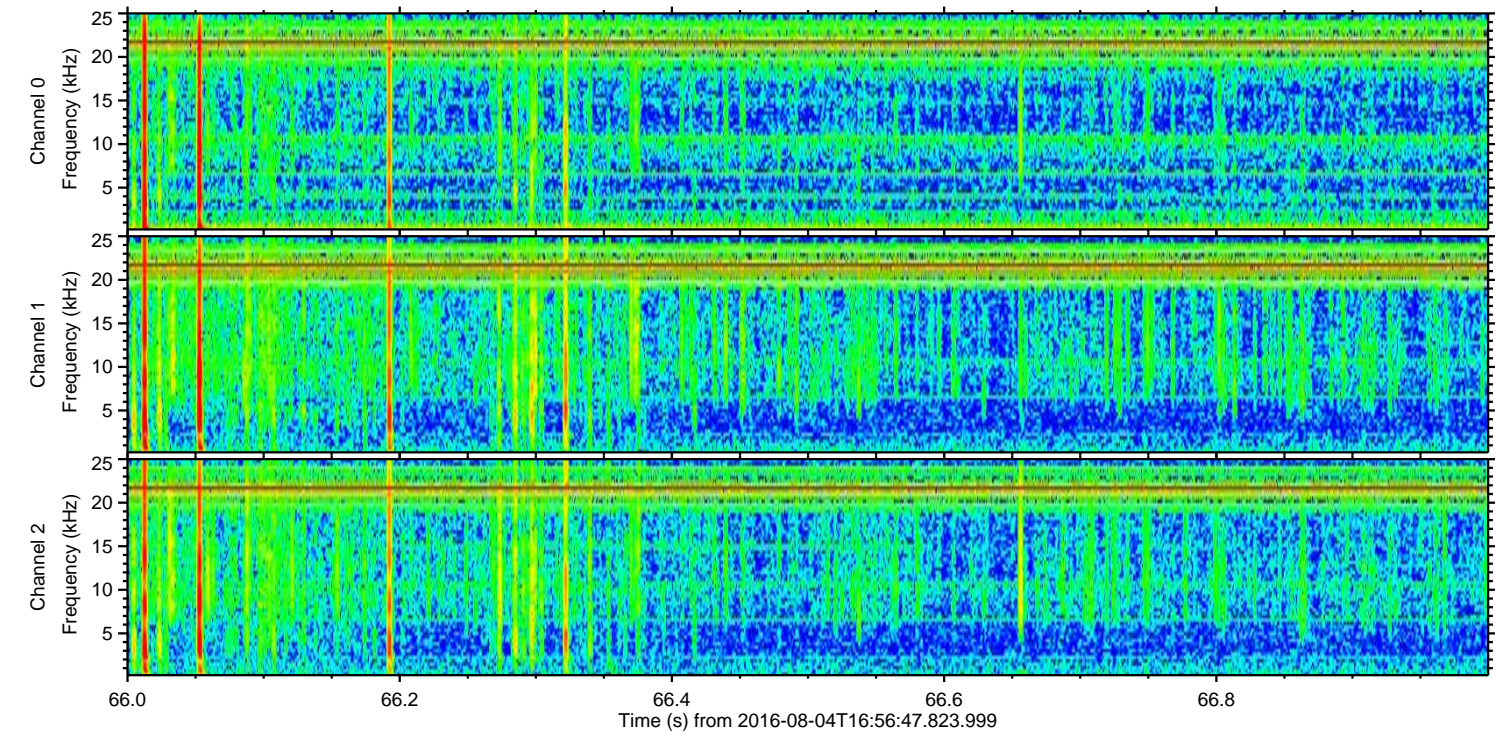
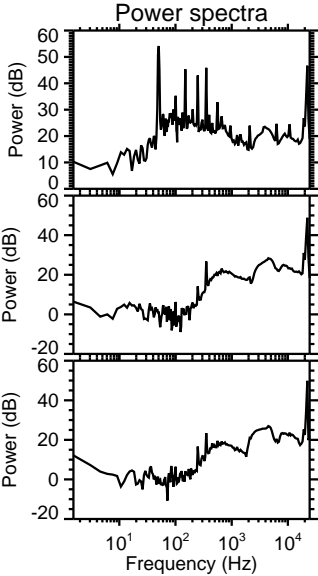
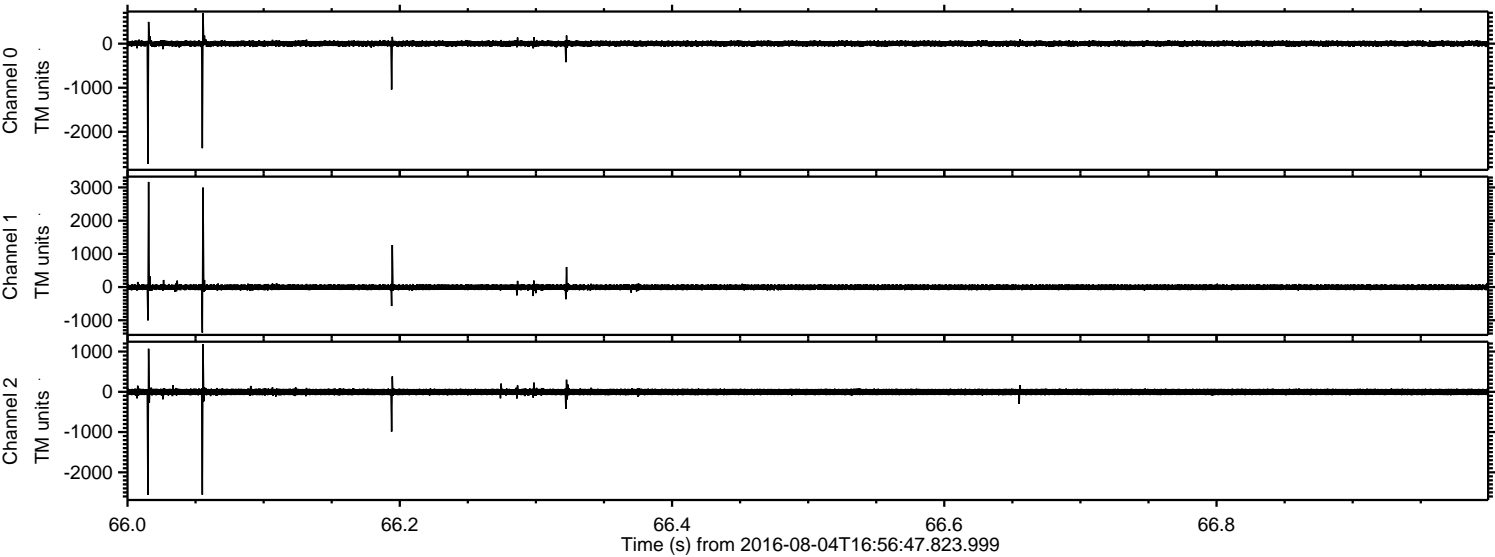

Channel 0
mn: -2726
mx: 695
 μ : 3.2
 σ : 40.5

Channel 1
mn: -1372
mx: 3168
 μ : -4.8
 σ : 51.2

Channel 2
mn: -2560
mx: 1185
 μ : -4.2
 σ : 51.9

Processed Thu Aug 4 19:04:47 2016 by ELM ver.2012-10-06 from 001__elm20160804_165646__dat00.bin

