

ELMAVAN 3D WAVEFORMS (Measured data sampled at 50 kHz) 51000 packets of 144 samples from 2016-08-04T15:21:43.650.999.

Processed Thu Aug 4 17:29:12 2016 by ELM ver.2012-10-06 from 001__elm20160804_152142__dat00.bin

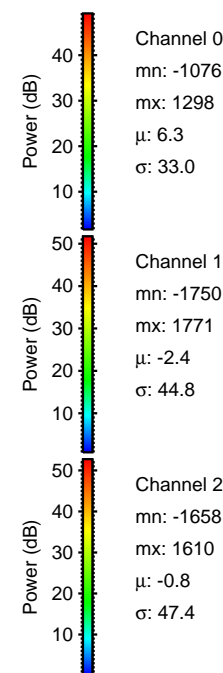

Processed Thu Aug 4 17:29:23 2016 by ELM ver.2012-10-06 from 001__elm20160804_152142__dat00.bin

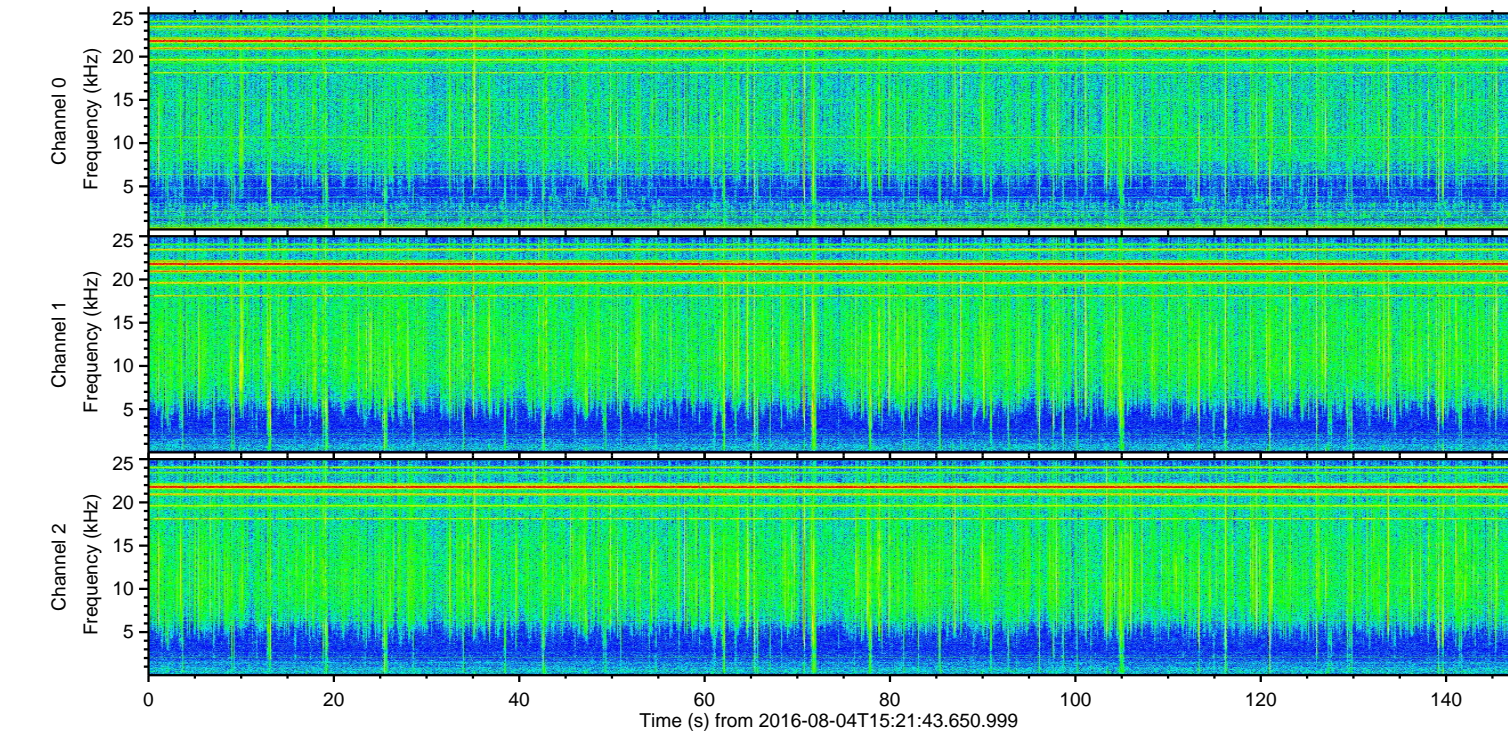
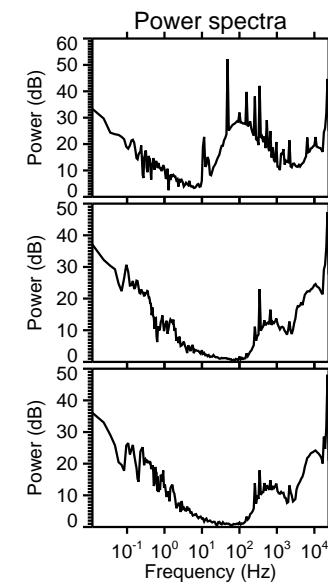
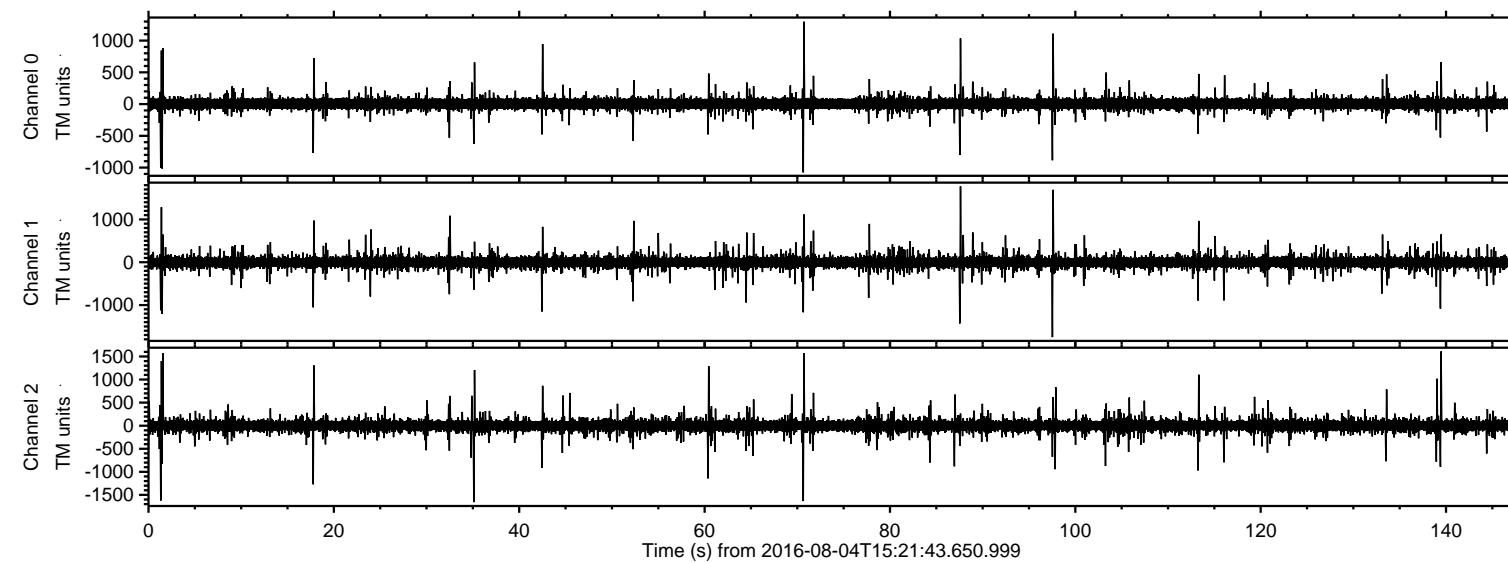
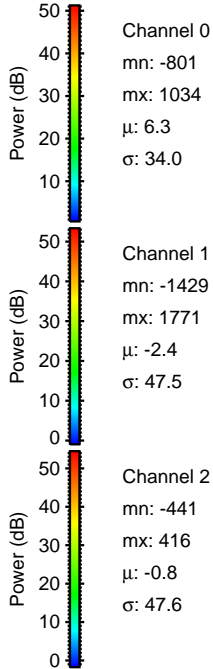
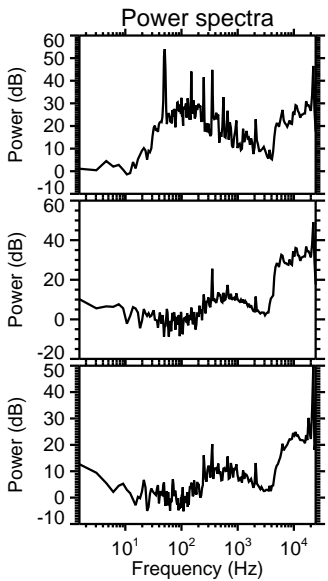
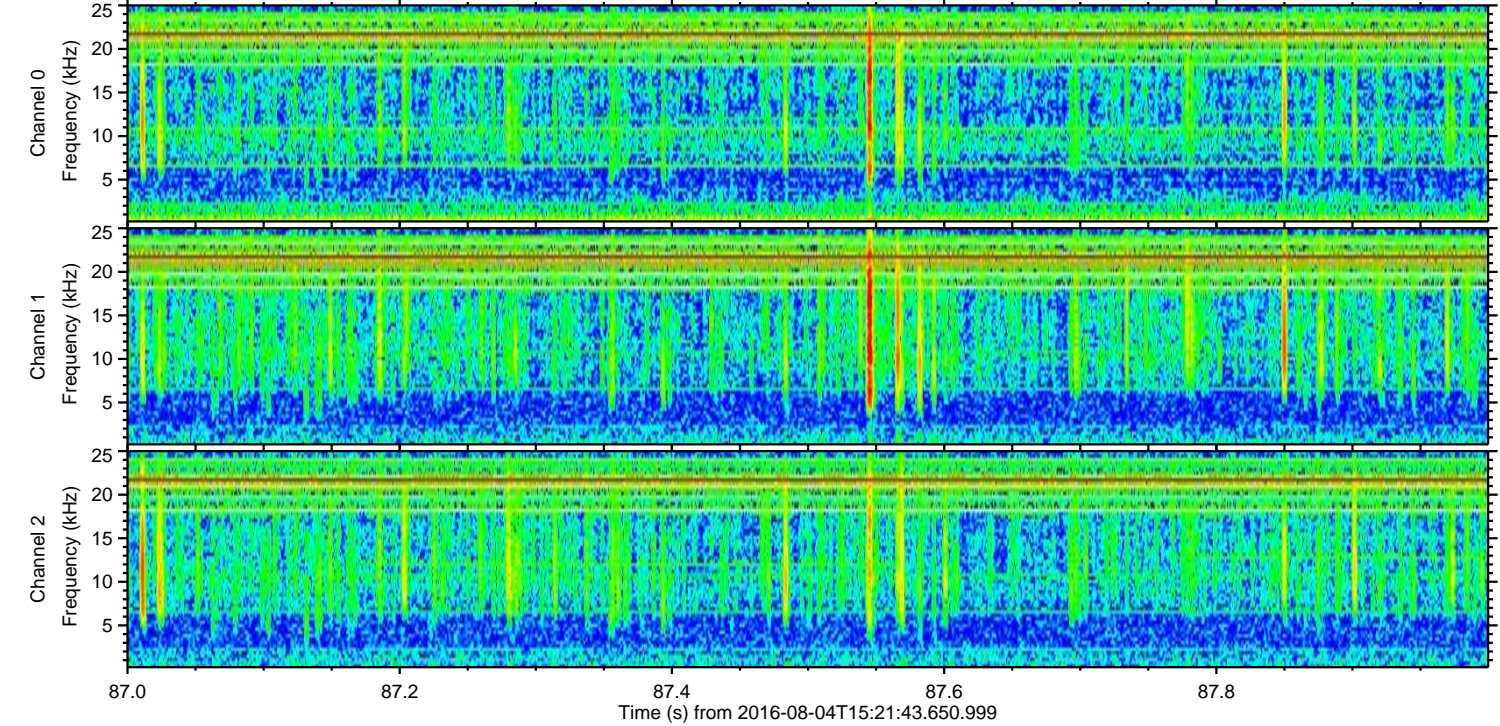
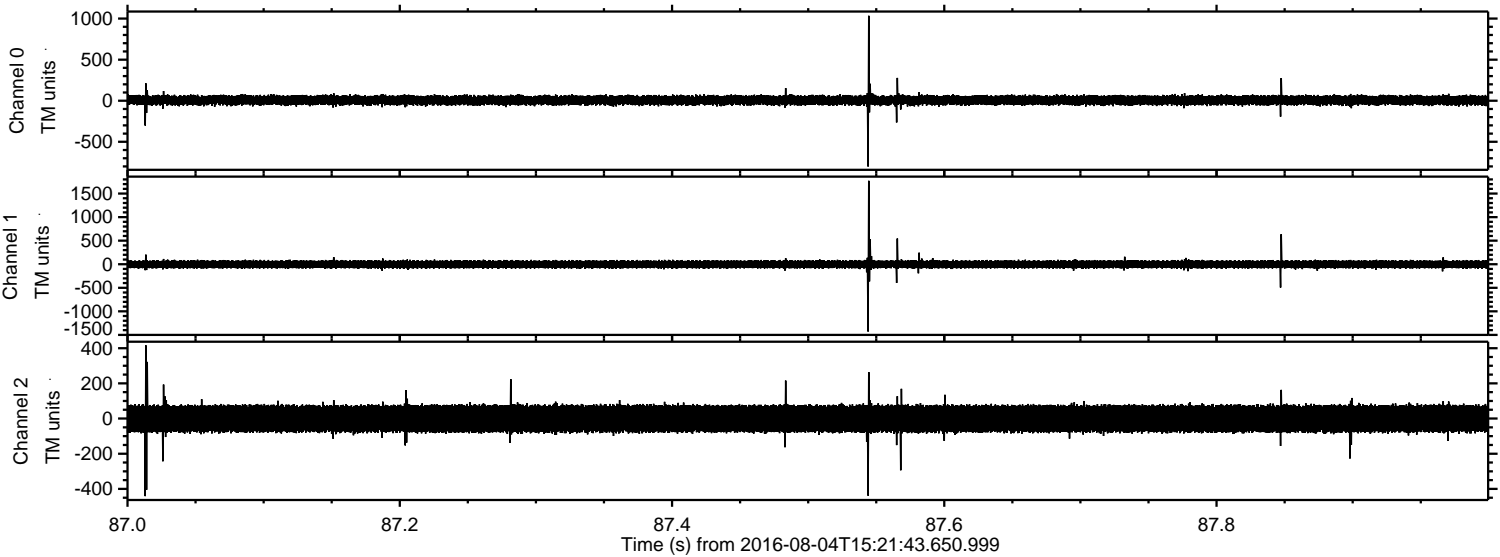

Channel 0
mn: -801
mx: 1034
 μ : 6.3
 σ : 34.0

Channel 1
mn: -1429
mx: 1771
 μ : -2.4
 σ : 47.5

Channel 2
mn: -441
mx: 416
 μ : -0.8
 σ : 47.6

Processed Thu Aug 4 17:29:24 2016 by ELM ver.2012-10-06 from 001__elm20160804_152142__dat00.bin

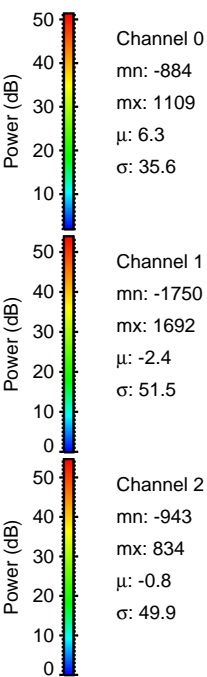
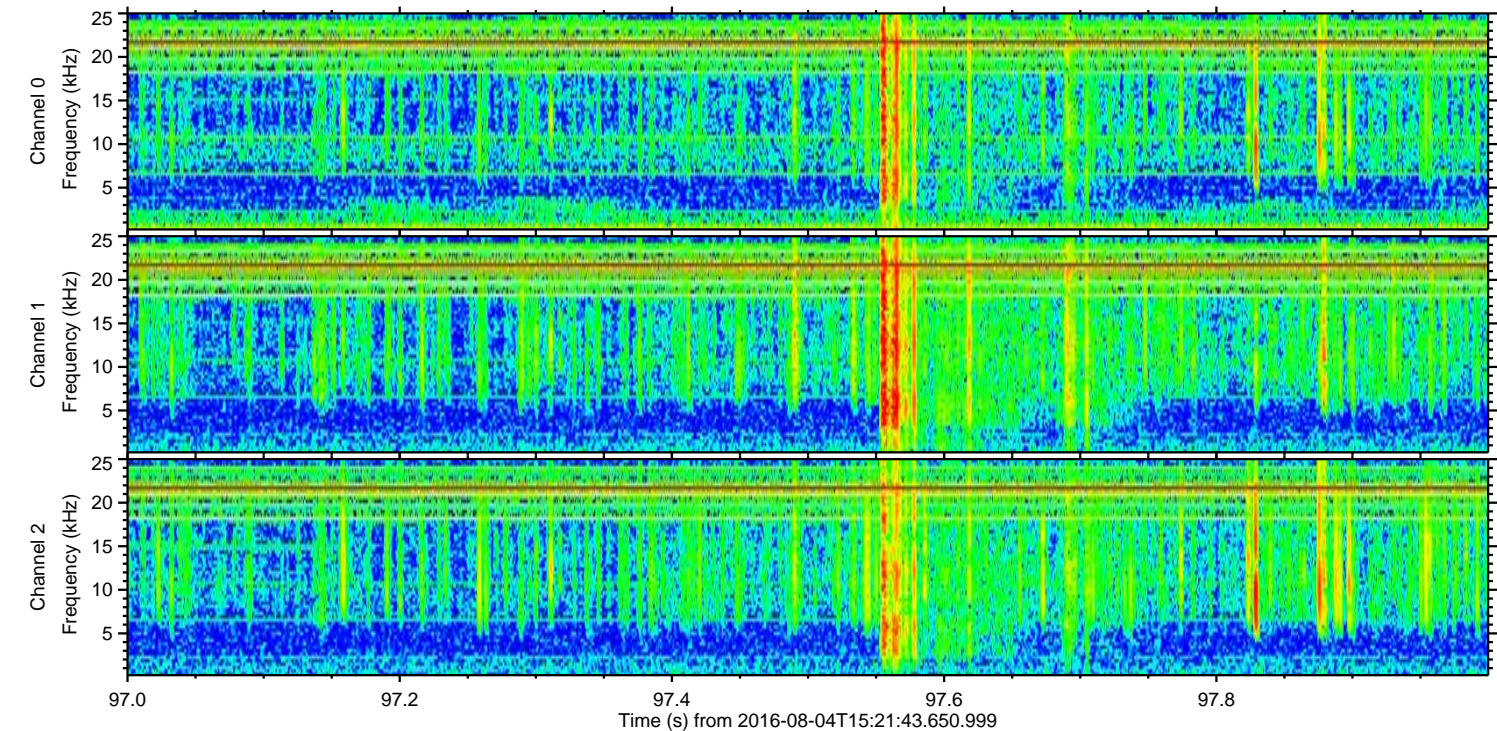
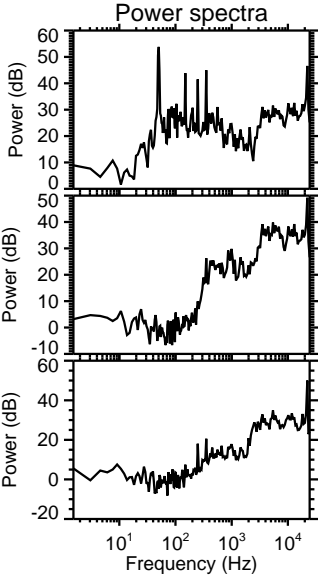
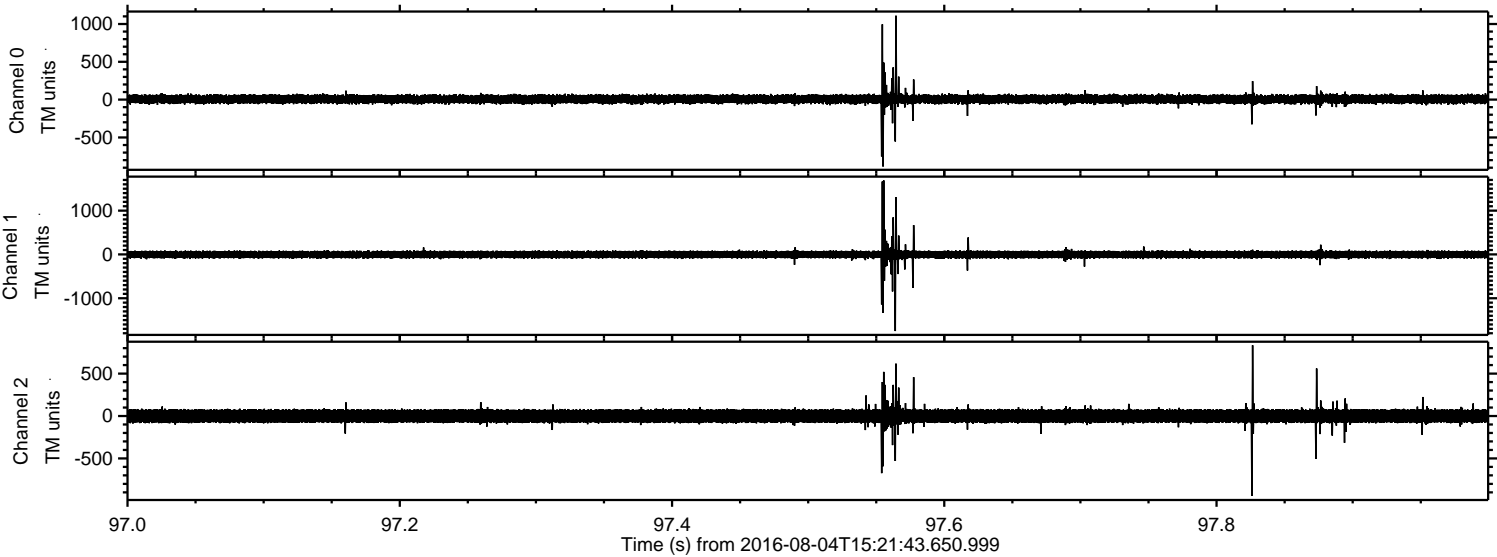

Processed Thu Aug 4 17:29:25 2016 by ELM ver.2012-10-06 from 001__elm20160804_152142__dat00.bin

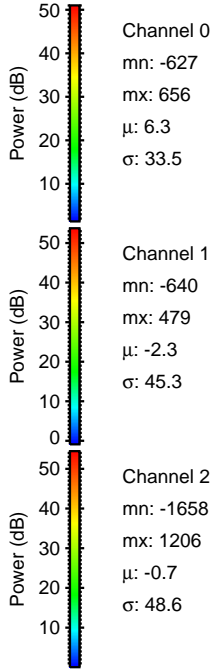
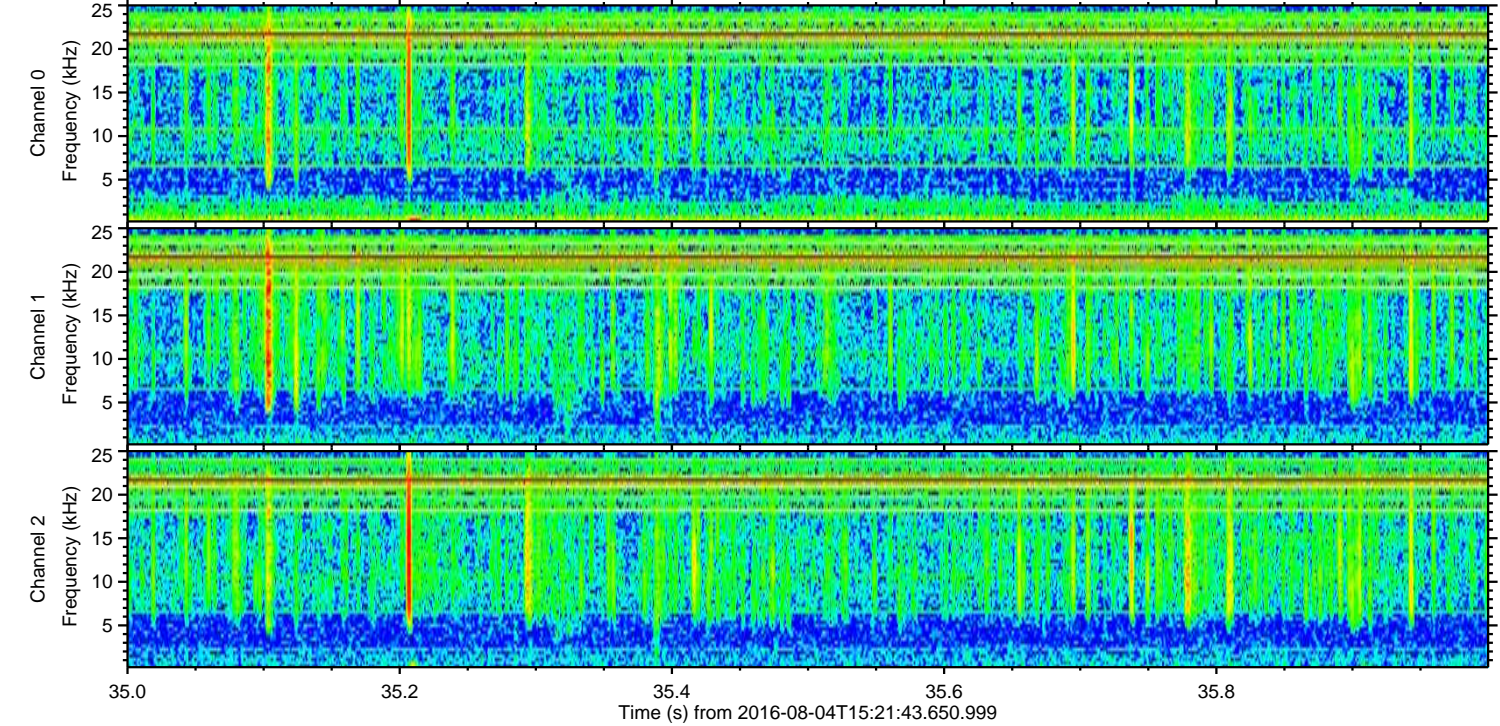
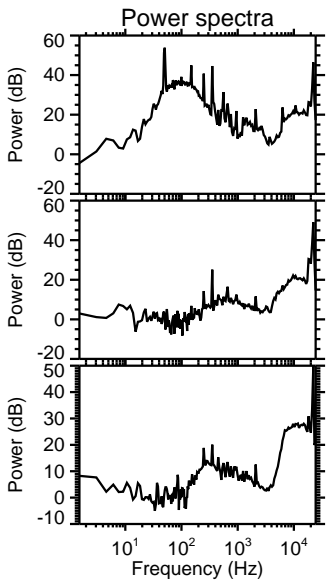
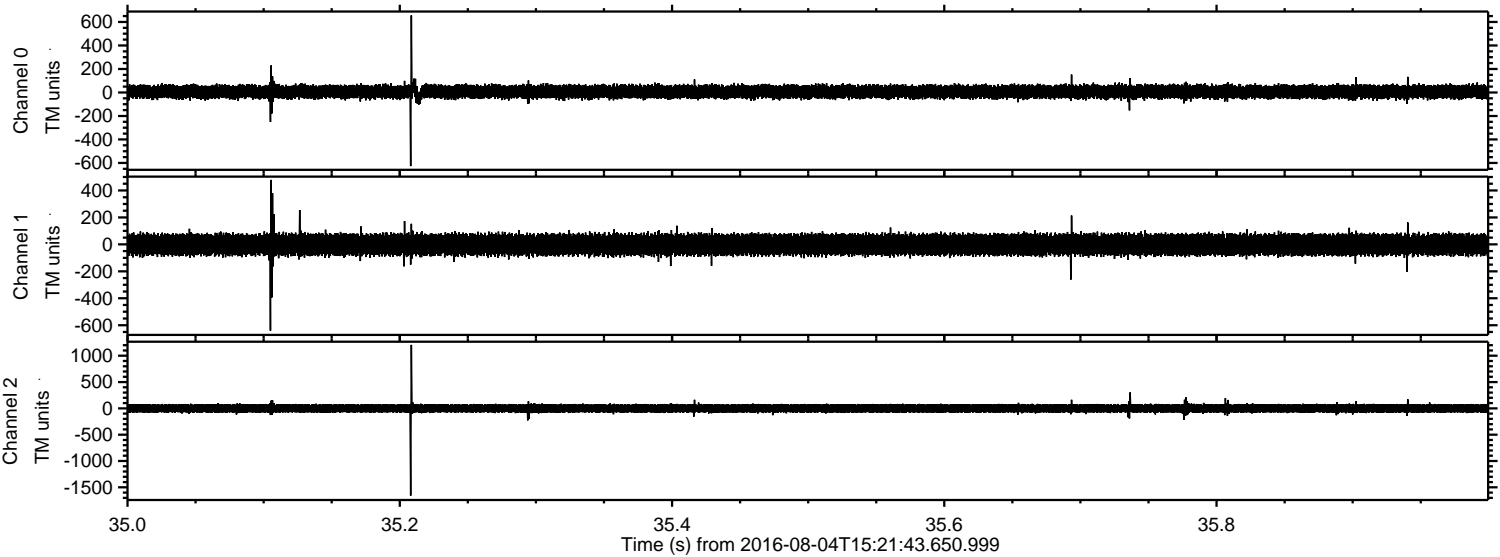

Processed Thu Aug 4 17:29:26 2016 by ELM ver.2012-10-06 from 001__elm20160804_152142__dat00.bin

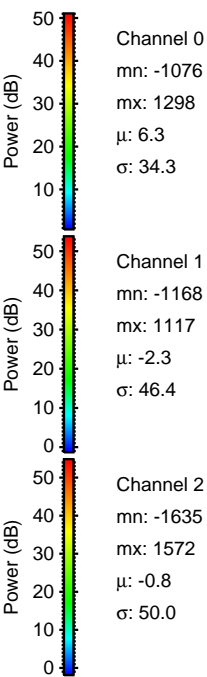
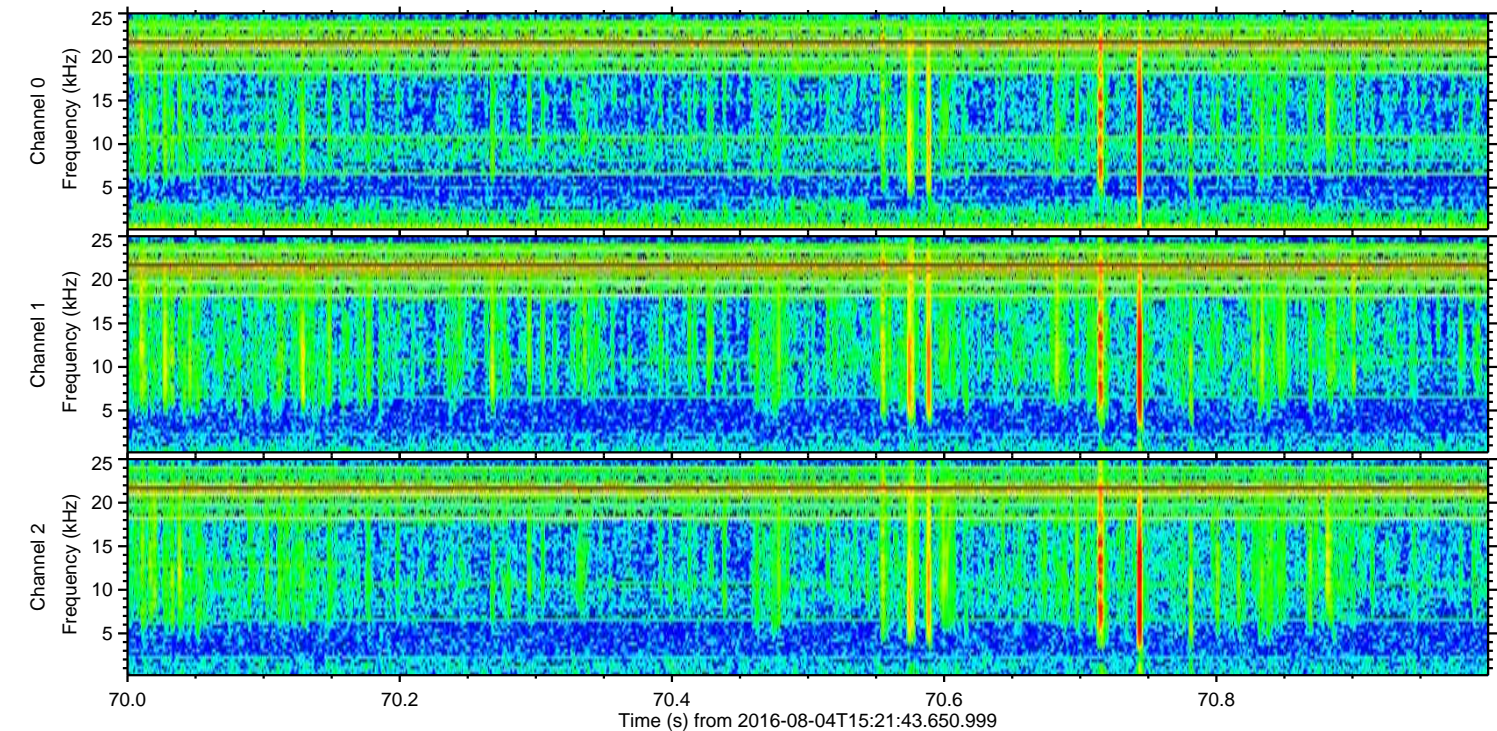
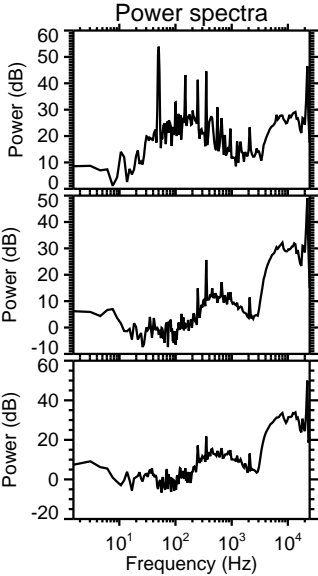
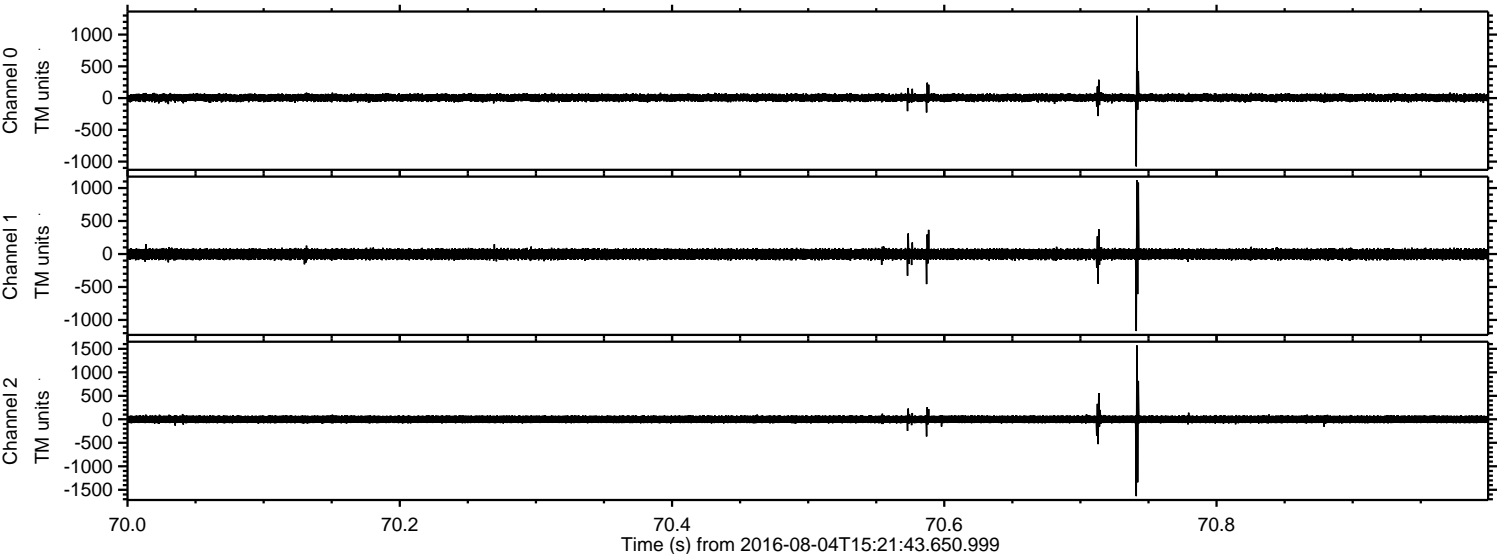

ELMAVAN 3D WAVEFORMS (Measured data sampled at 50 kHz) 51000 packets of 144 samples from 2016-08-04T15:21:43.650.999. Part 2/147

Processed Thu Aug 4 17:29:27 2016 by ELM ver.2012-10-06 from 001__elm20160804_152142__dat00.bin

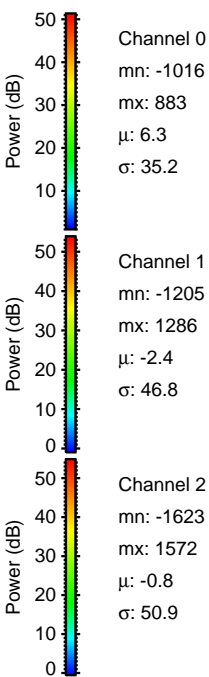
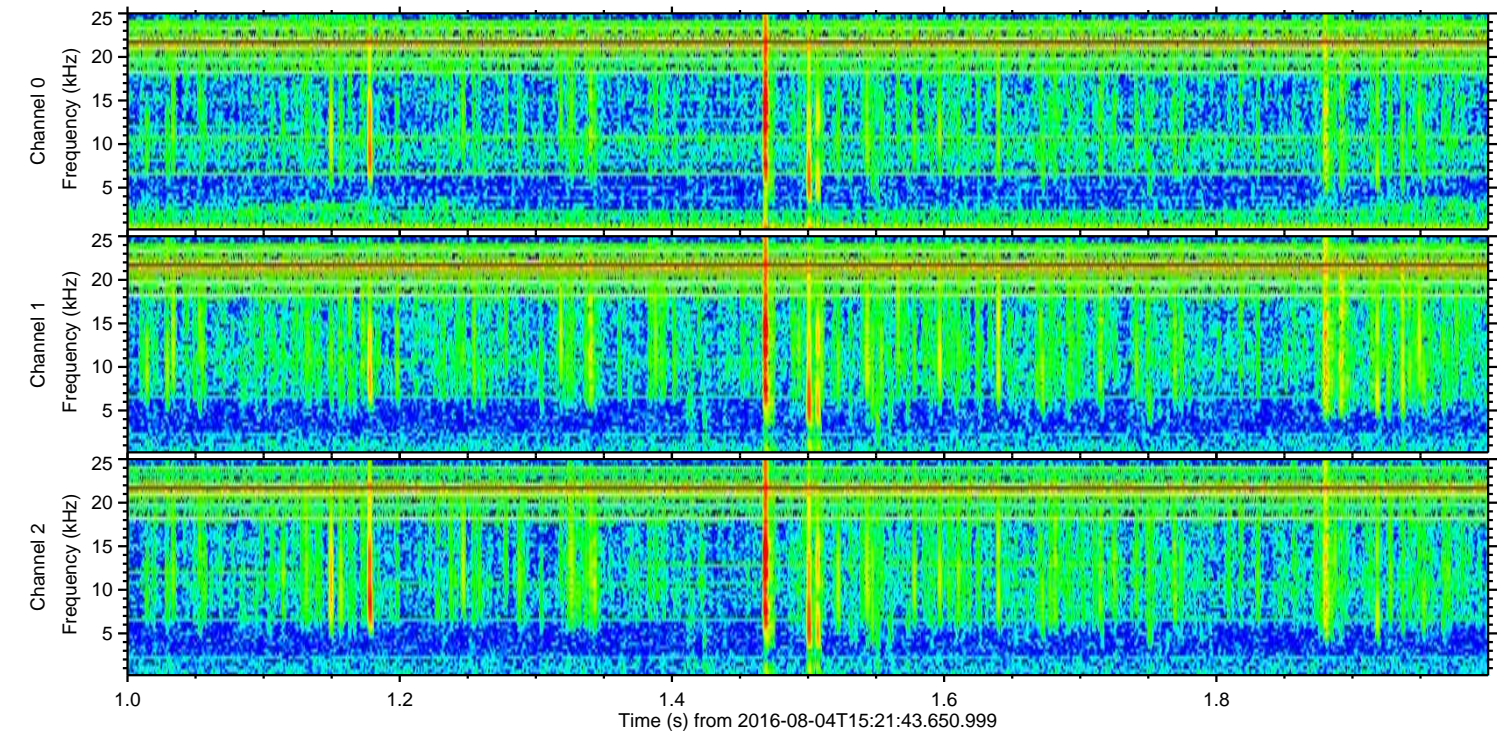
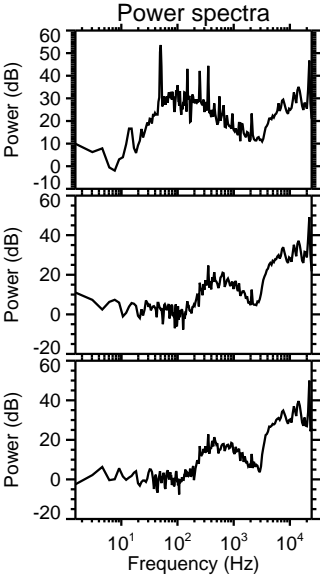
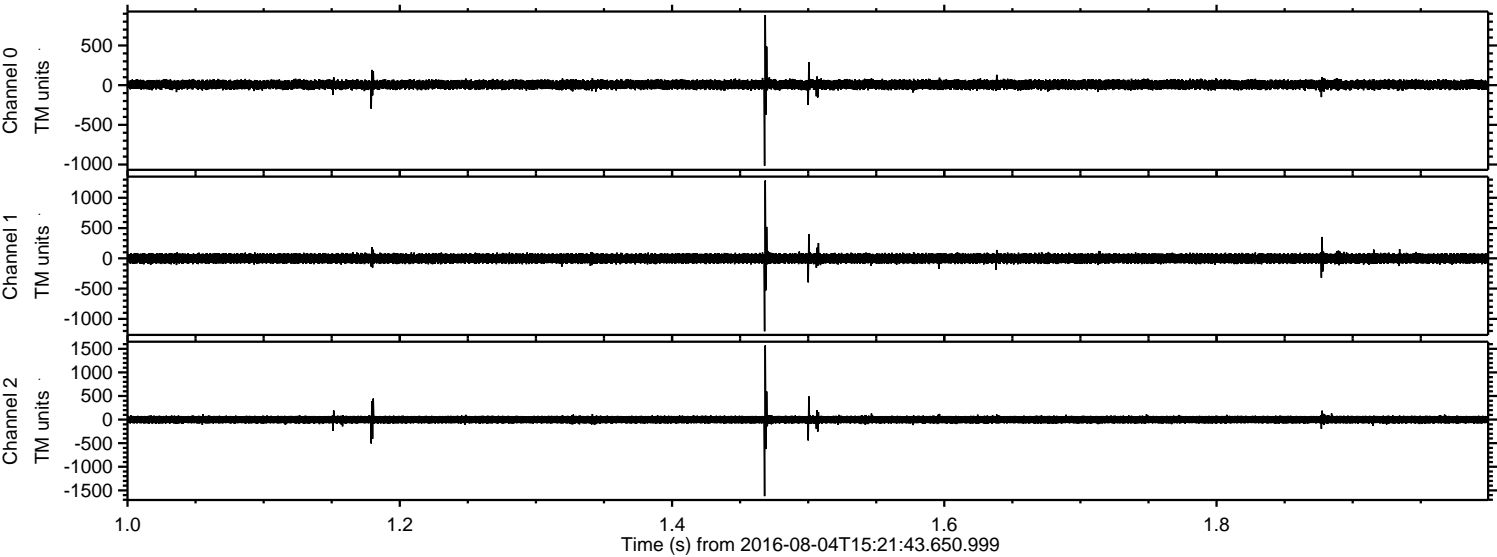

ELMAVAN 3D WAVEFORMS (Measured data sampled at 50 kHz) 51000 packets of 144 samples from 2016-08-04T15:21:43.650.999. Part 140/147

Processed Thu Aug 4 17:29:28 2016 by ELM ver.2012-10-06 from 001__elm20160804_152142__dat00.bin

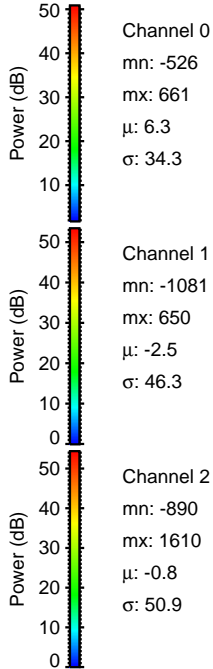
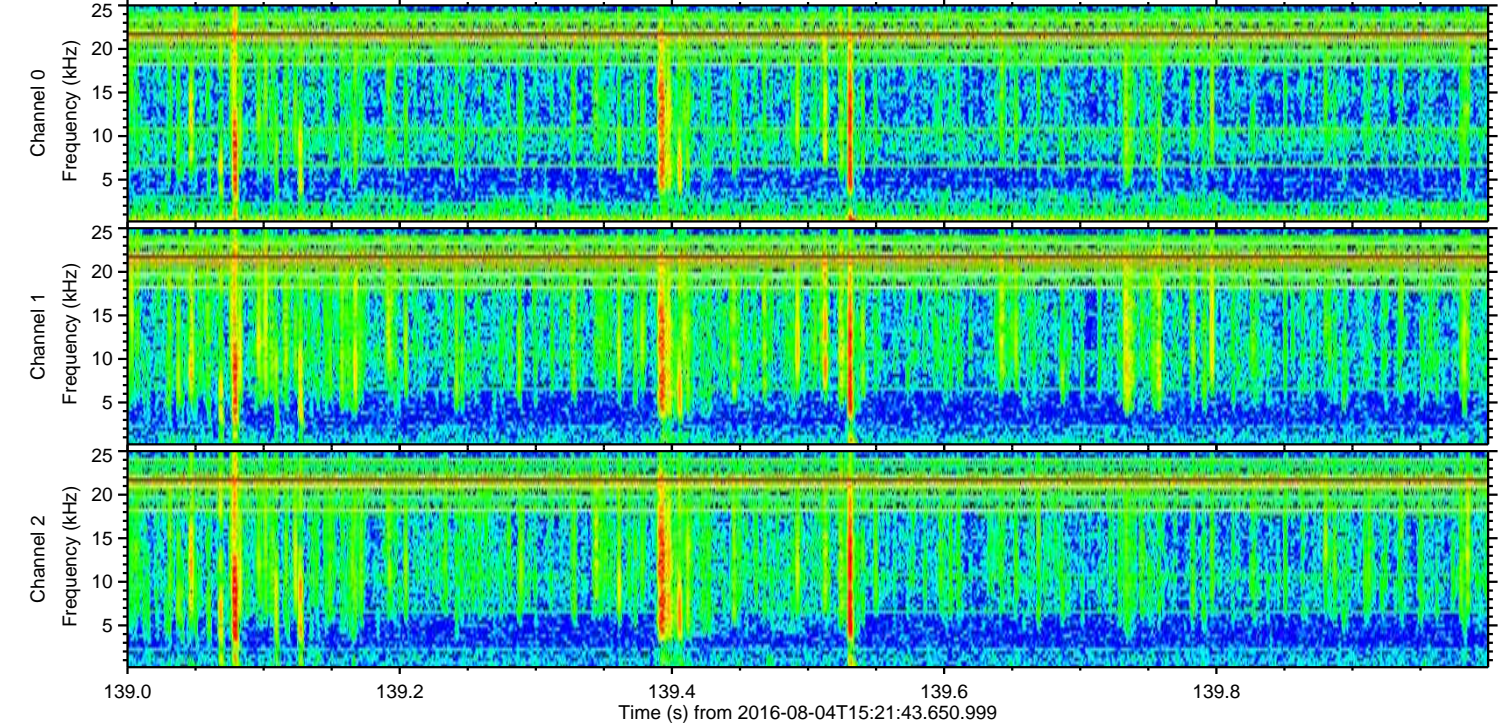
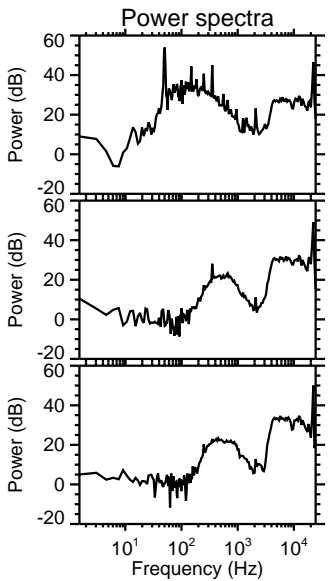
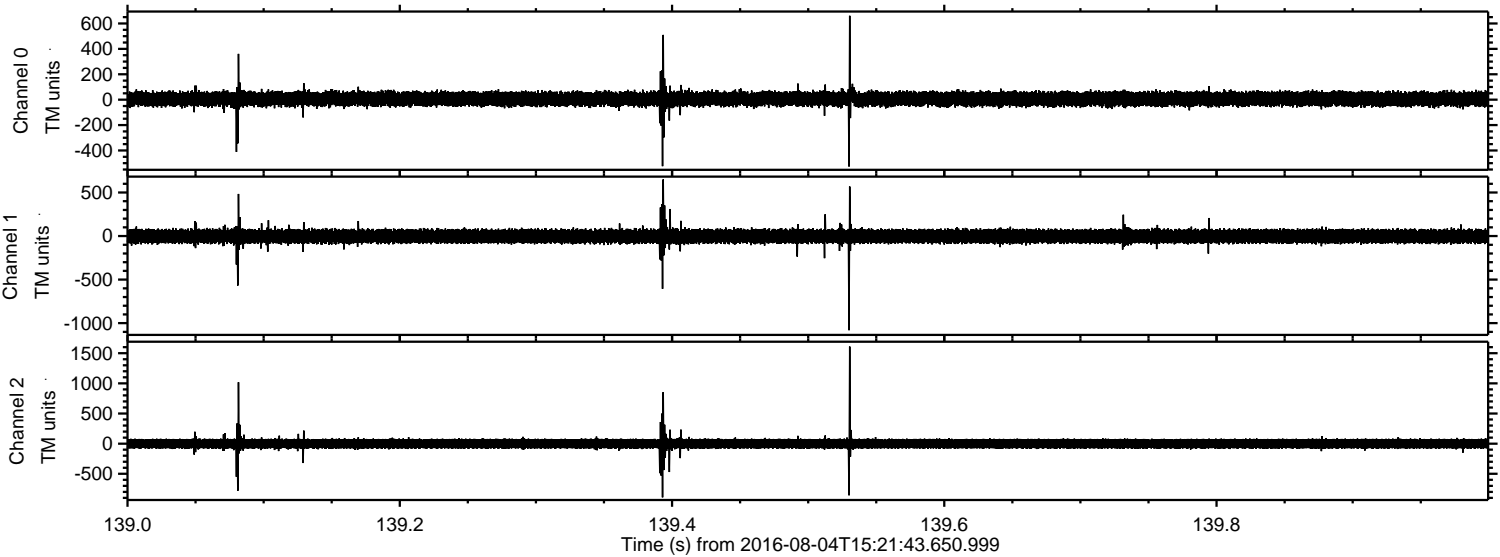

Processed Thu Aug 4 17:29:29 2016 by ELM ver.2012-10-06 from 001__elm20160804_152142__dat00.bin

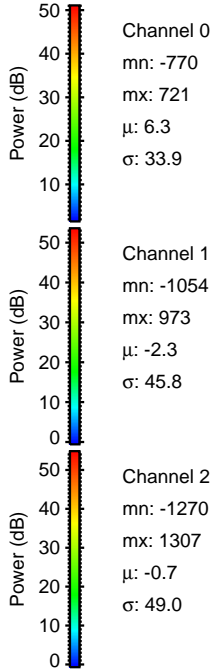
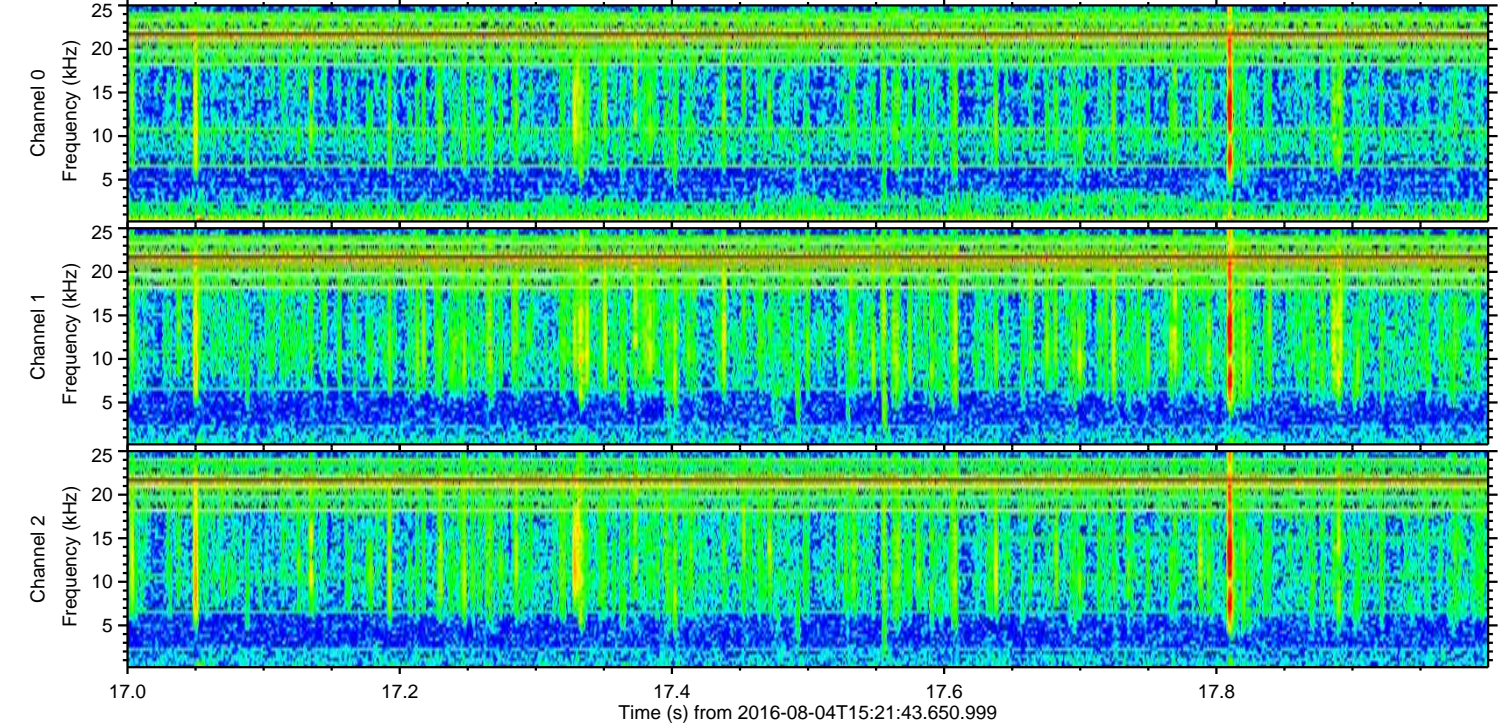
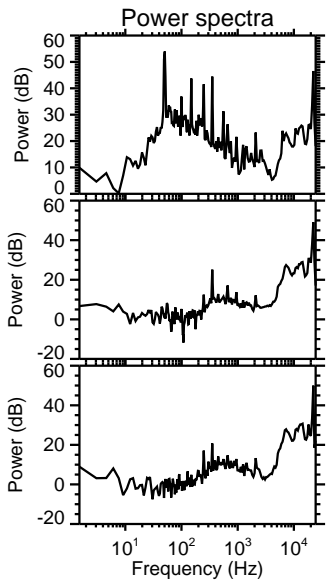
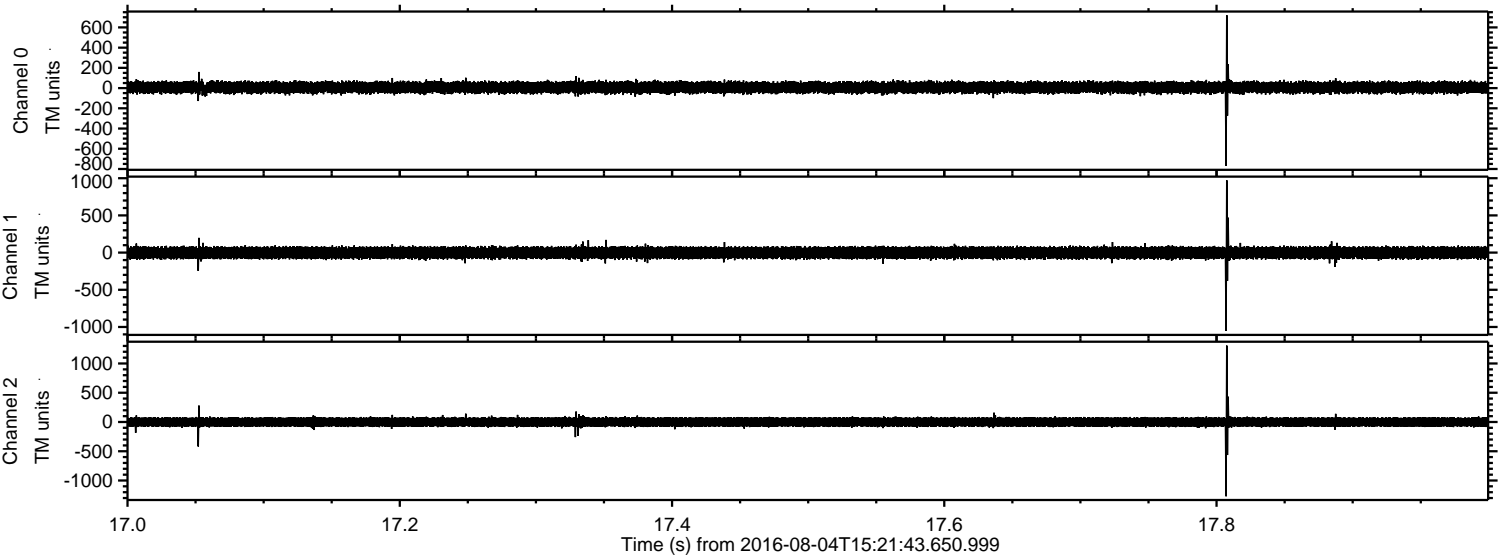

Channel 0
mn: -770
mx: 721
 μ : 6.3
 σ : 33.9

Channel 1
mn: -1054
mx: 973
 μ : -2.3
 σ : 45.8

Channel 2
mn: -1270
mx: 1307
 μ : -0.7
 σ : 49.0

Processed Thu Aug 4 17:29:30 2016 by ELM ver.2012-10-06 from 001__elm20160804_152142__dat00.bin

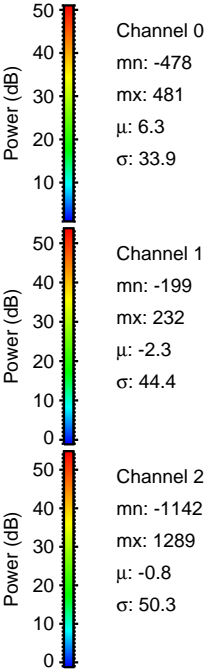
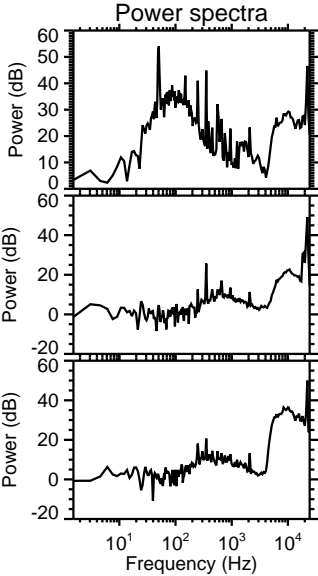
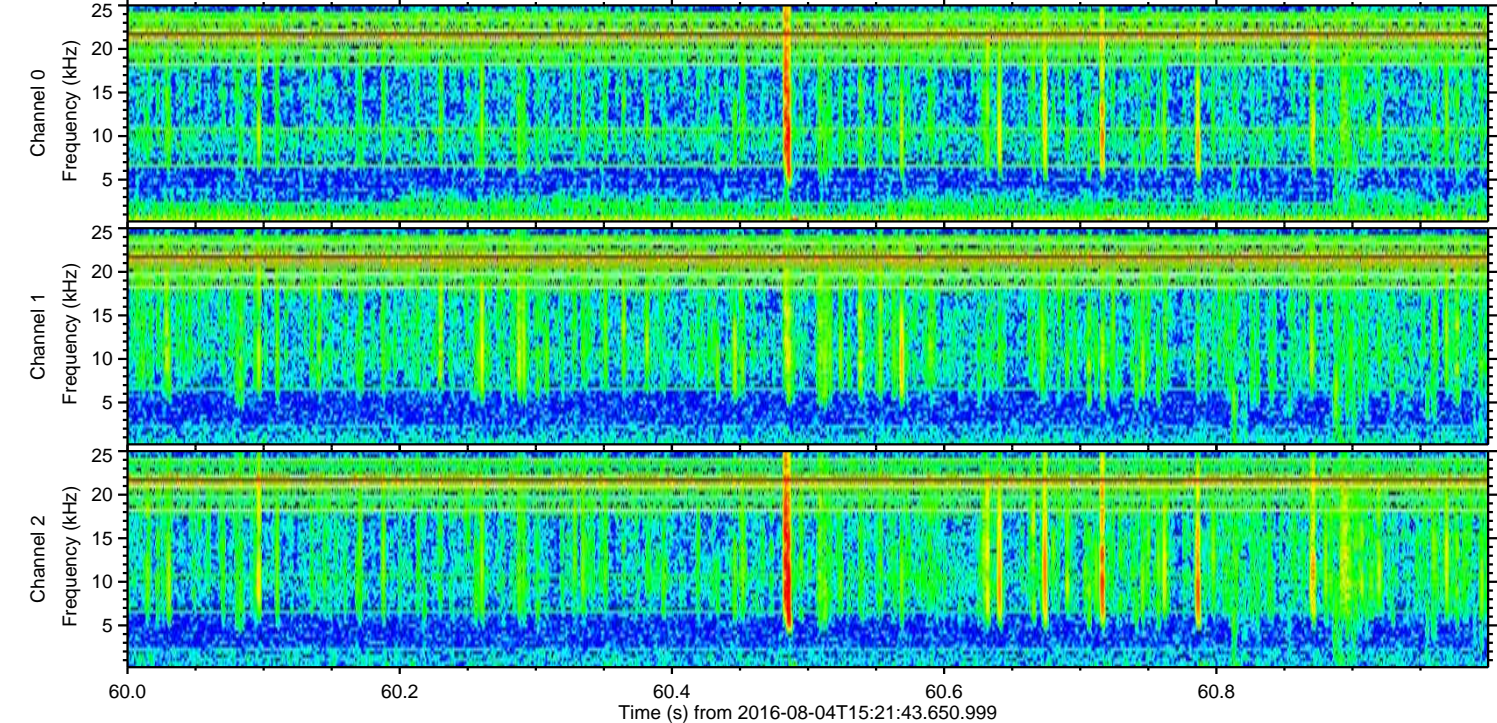
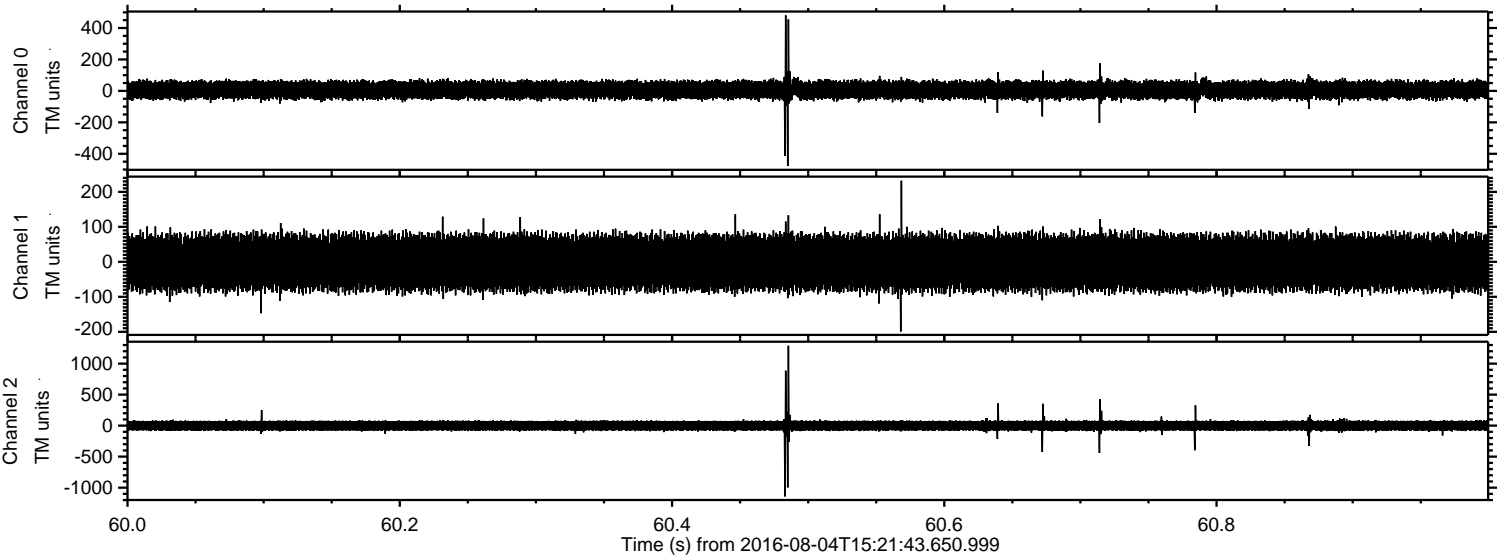

Processed Thu Aug 4 17:29:31 2016 by ELM ver.2012-10-06 from 001__elm20160804_152142__dat00.bin

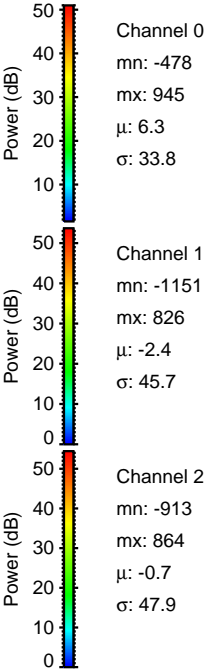
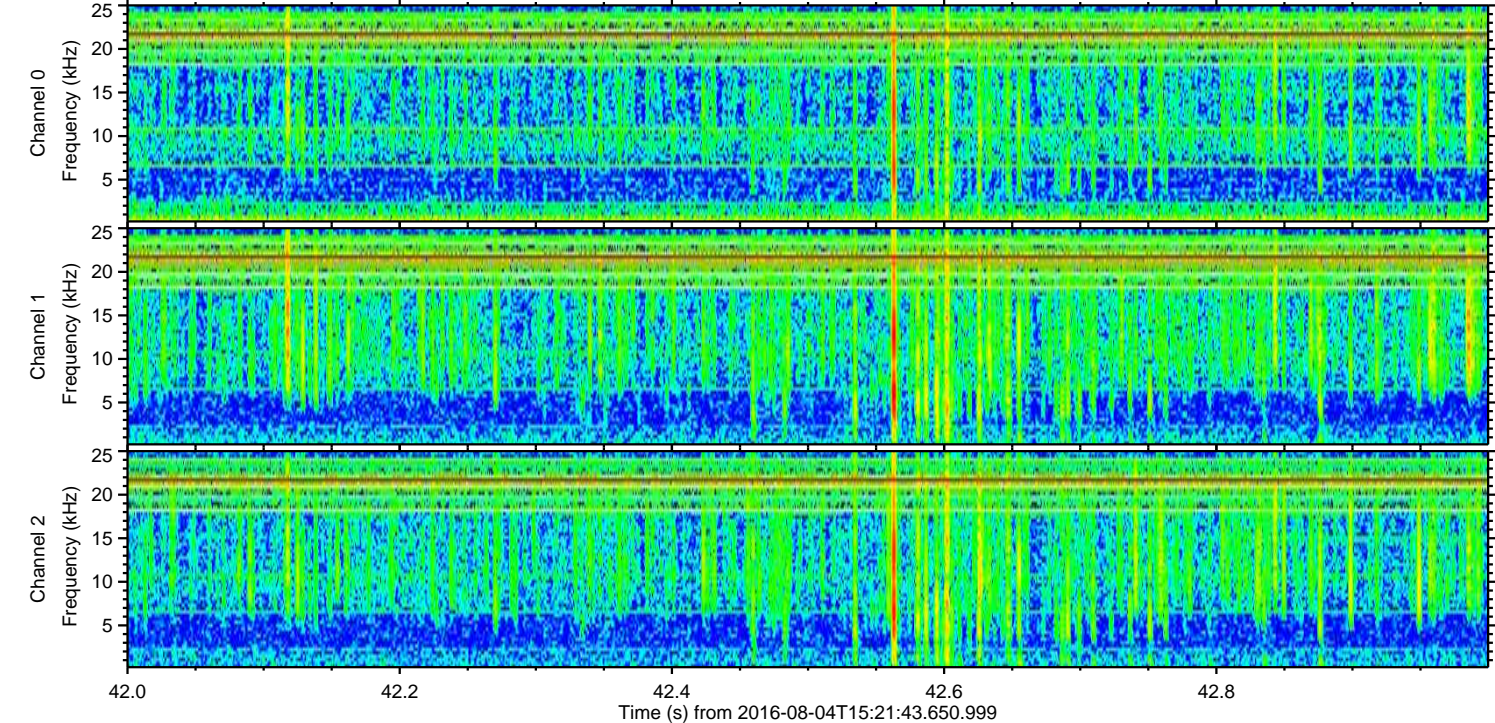
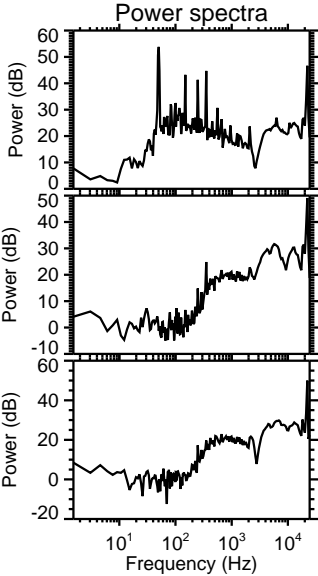
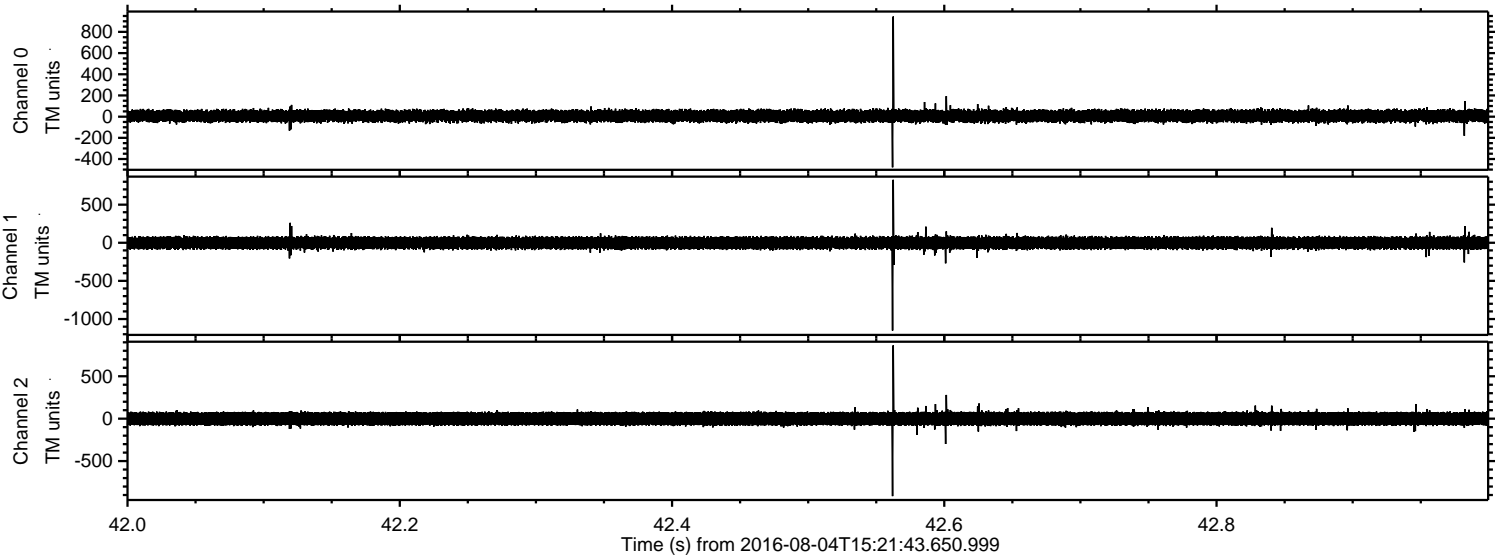

Processed Thu Aug 4 17:29:32 2016 by ELM ver.2012-10-06 from 001__elm20160804_152142__dat00.bin

