

ELMAVAN 3D WAVEFORMS (Measured data sampled at 50 kHz) 51000 packets of 144 samples from 2016-08-04T14:06:40.348.000.

Processed Thu Aug 4 16:15:33 2016 by ELM ver.2012-10-06 from 001__elm20160804_140639__dat00.bin

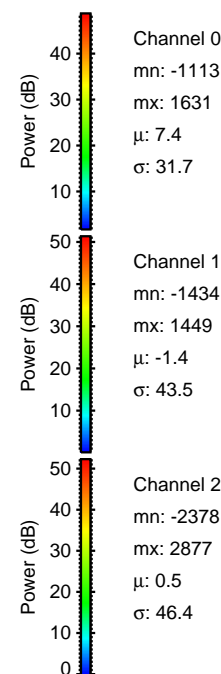

Processed Thu Aug 4 16:15:44 2016 by ELM ver.2012-10-06 from 001__elm20160804_140639__dat00.bin

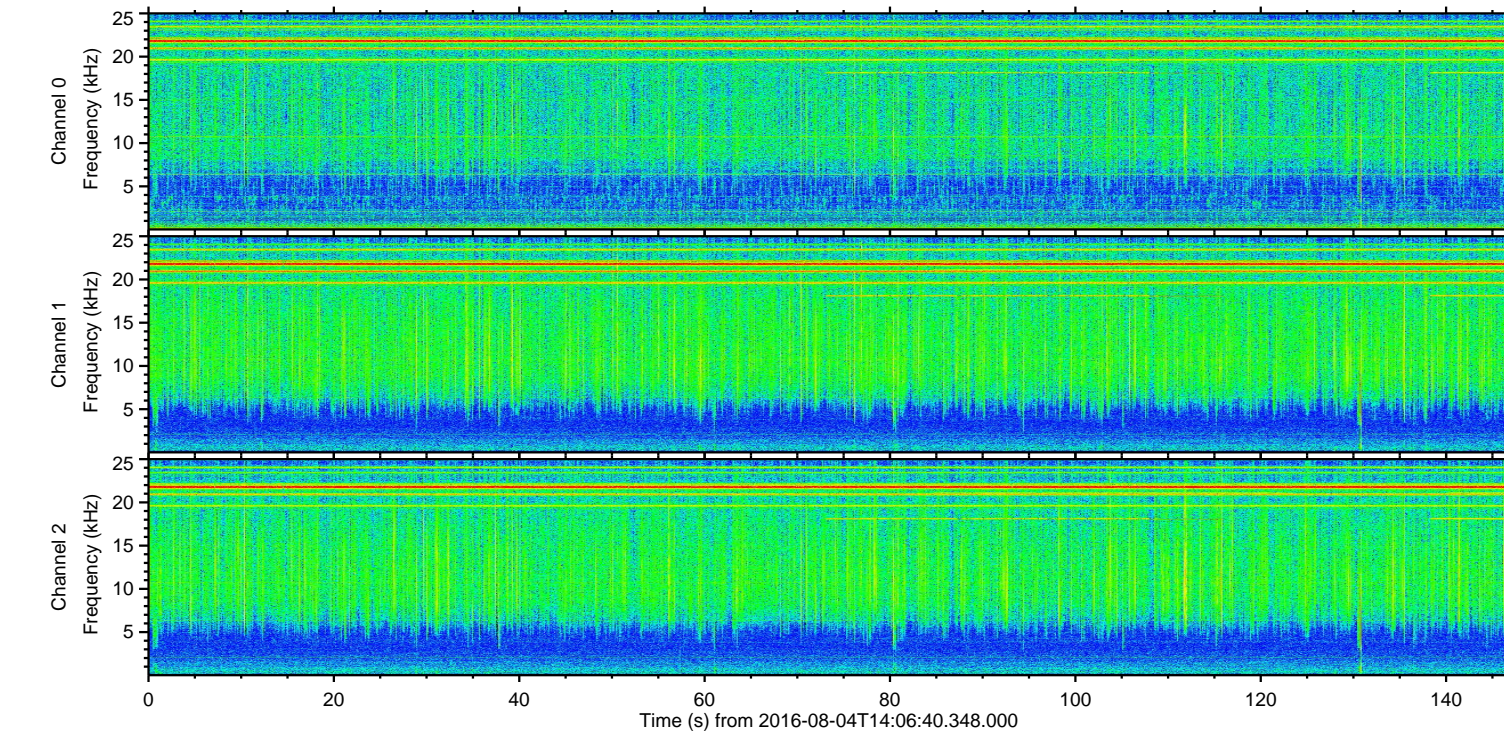
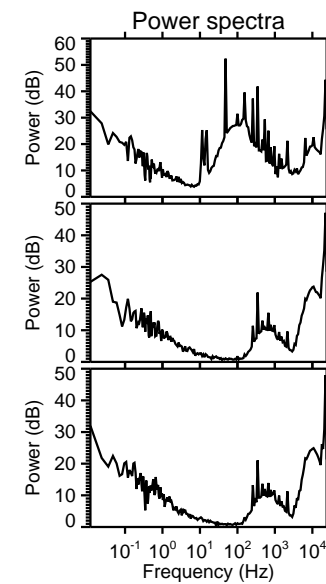
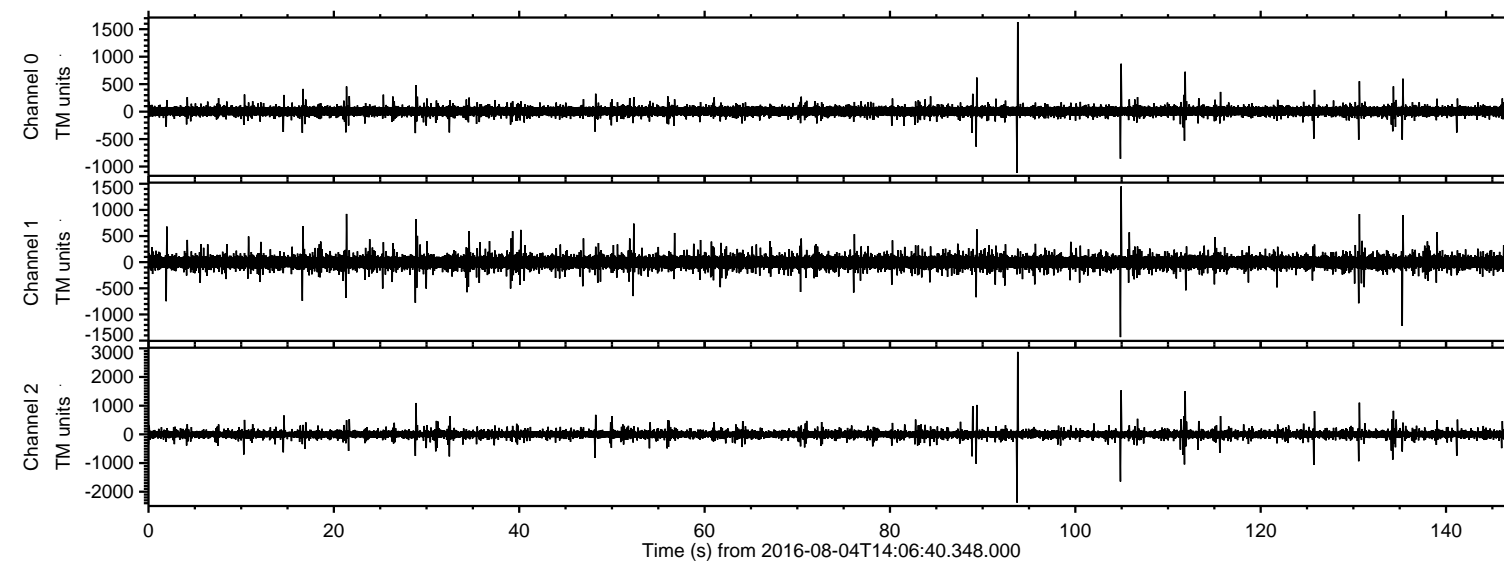
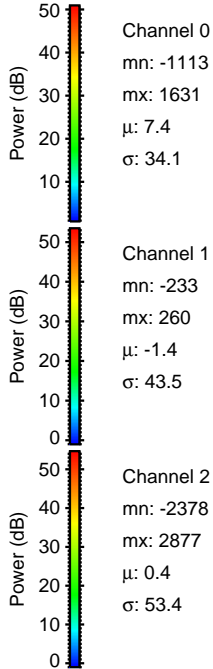
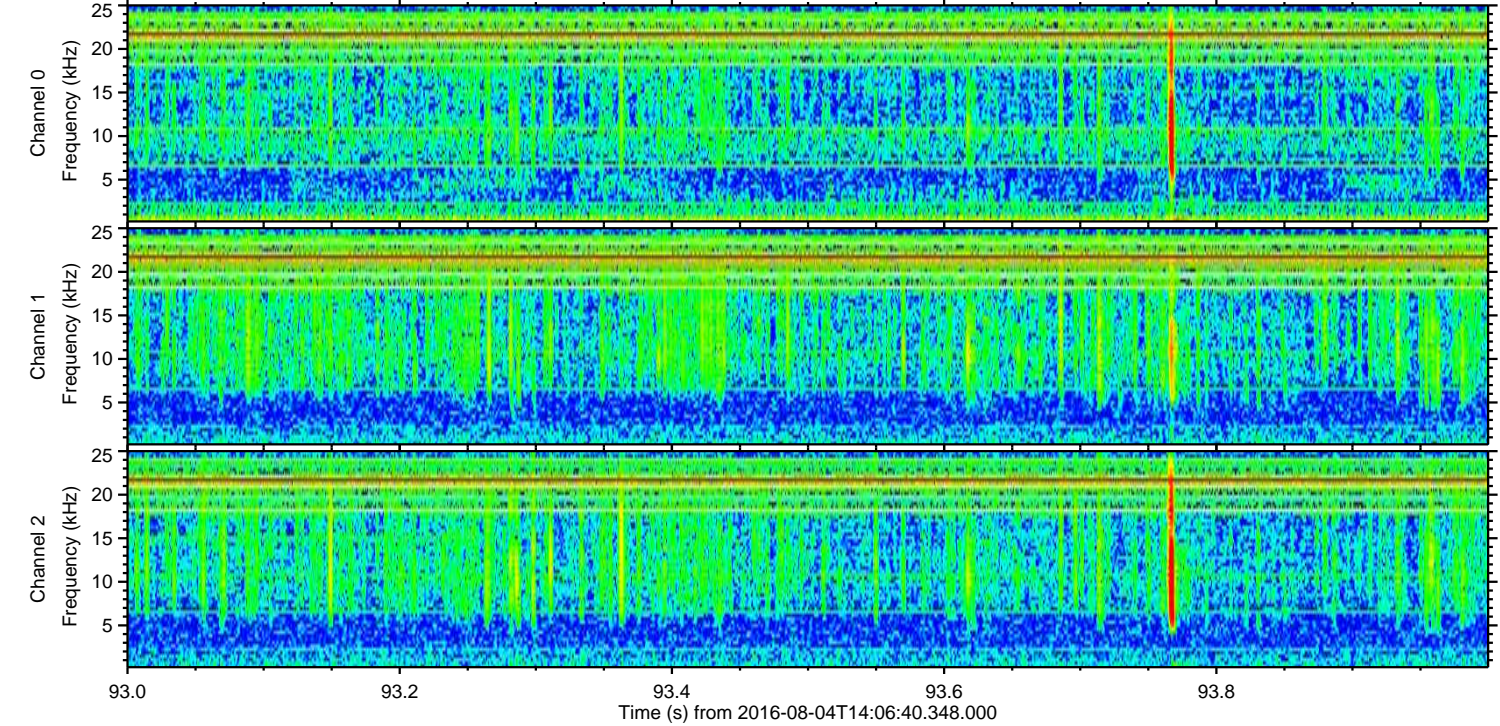
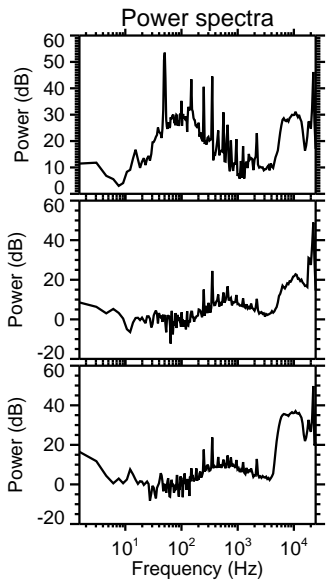
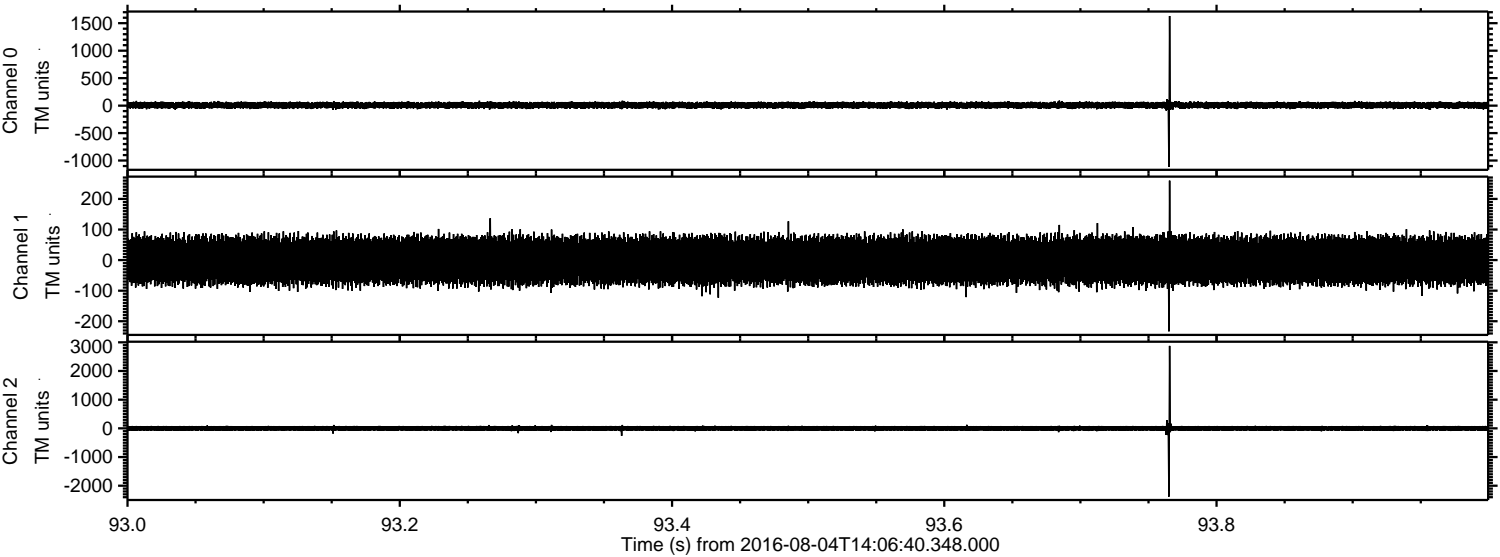

ELMAVAN 3D WAVEFORMS (Measured data sampled at 50 kHz) 51000 packets of 144 samples from 2016-08-04T14:06:40.348.000. Part 105/147

Processed Thu Aug 4 16:15:45 2016 by ELM ver.2012-10-06 from 001__elm20160804_140639__dat00.bin

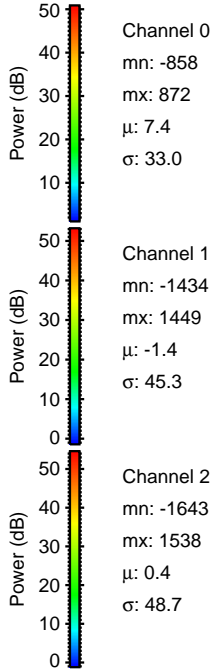
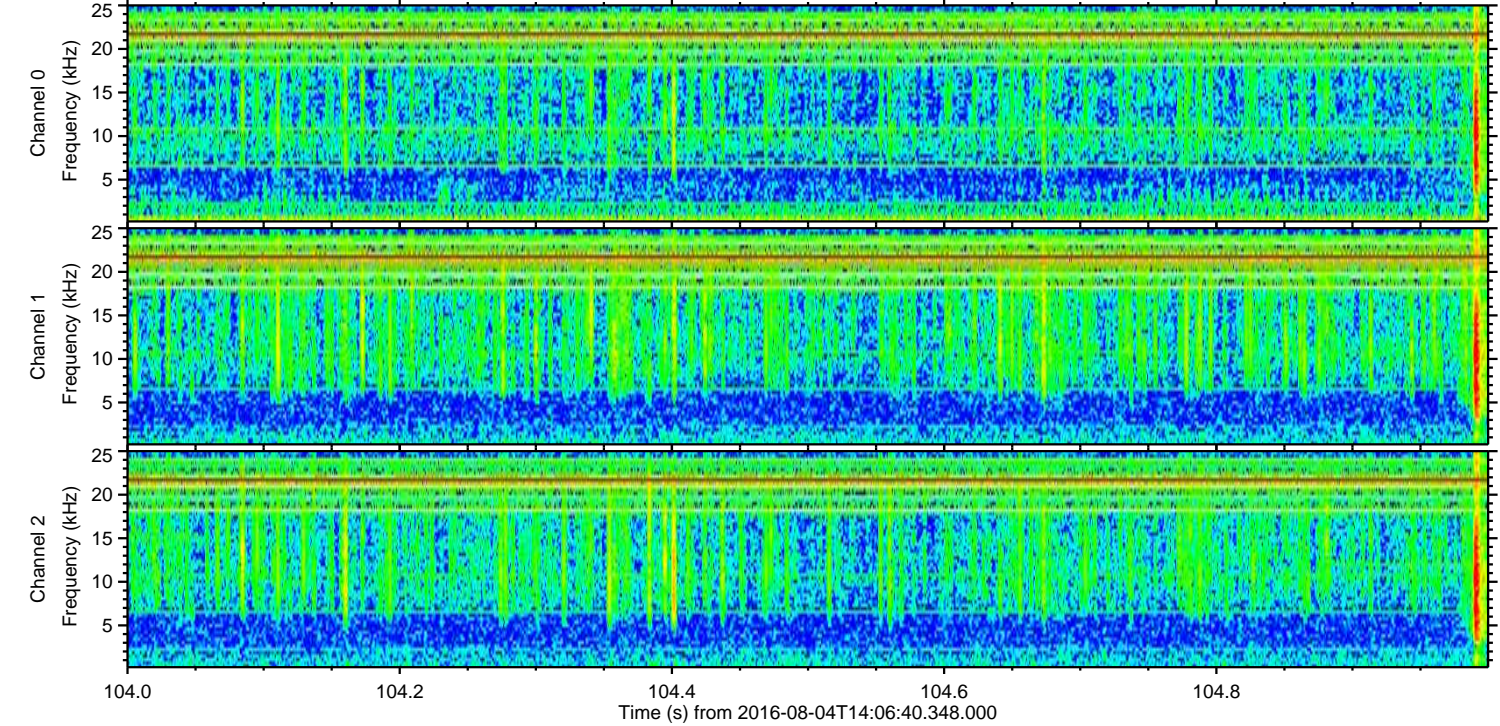
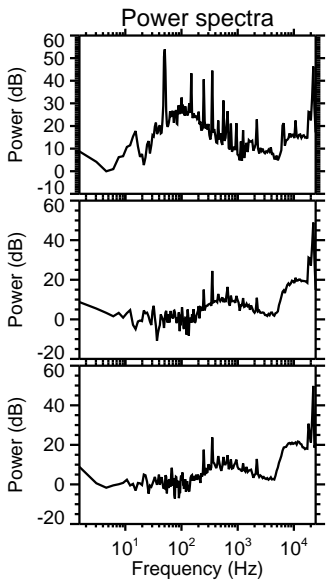
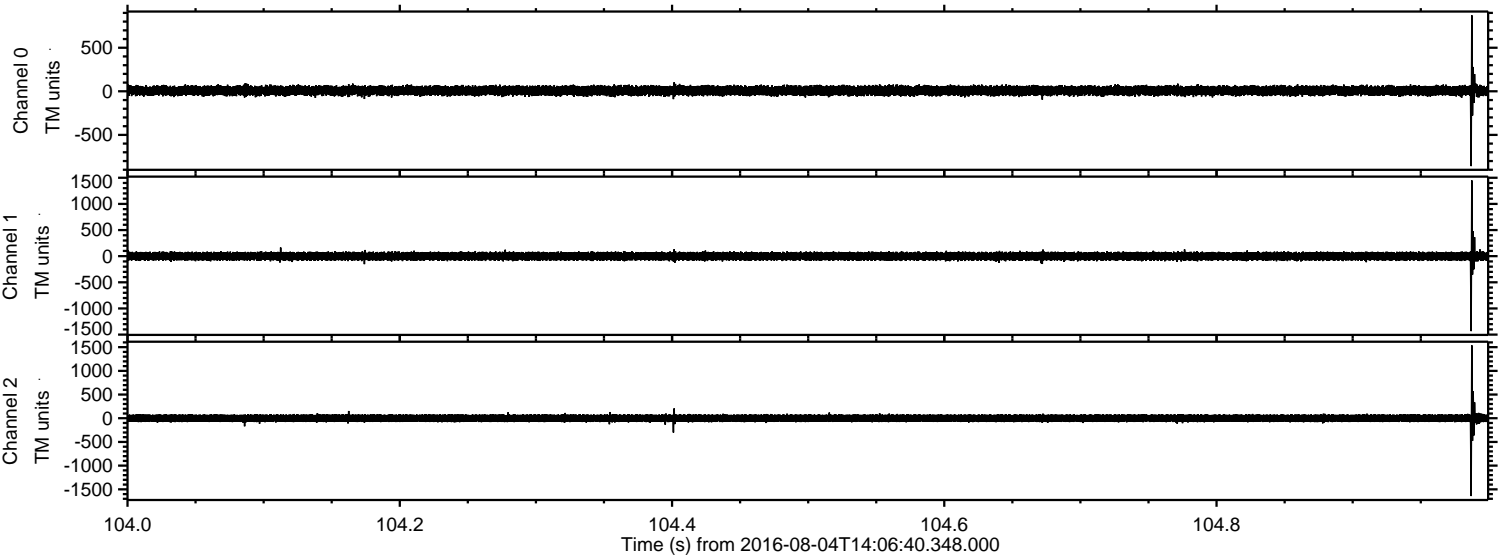

ELMAVAN 3D WAVEFORMS (Measured data sampled at 50 kHz) 51000 packets of 144 samples from 2016-08-04T14:06:40.348.000. Part 112/147

Processed Thu Aug 4 16:15:46 2016 by ELM ver.2012-10-06 from 001__elm20160804_140639__dat00.bin

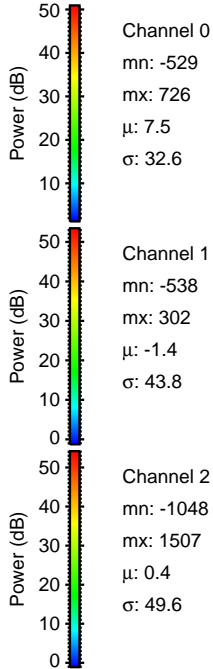
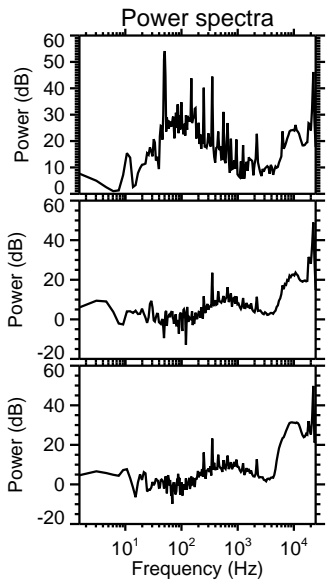
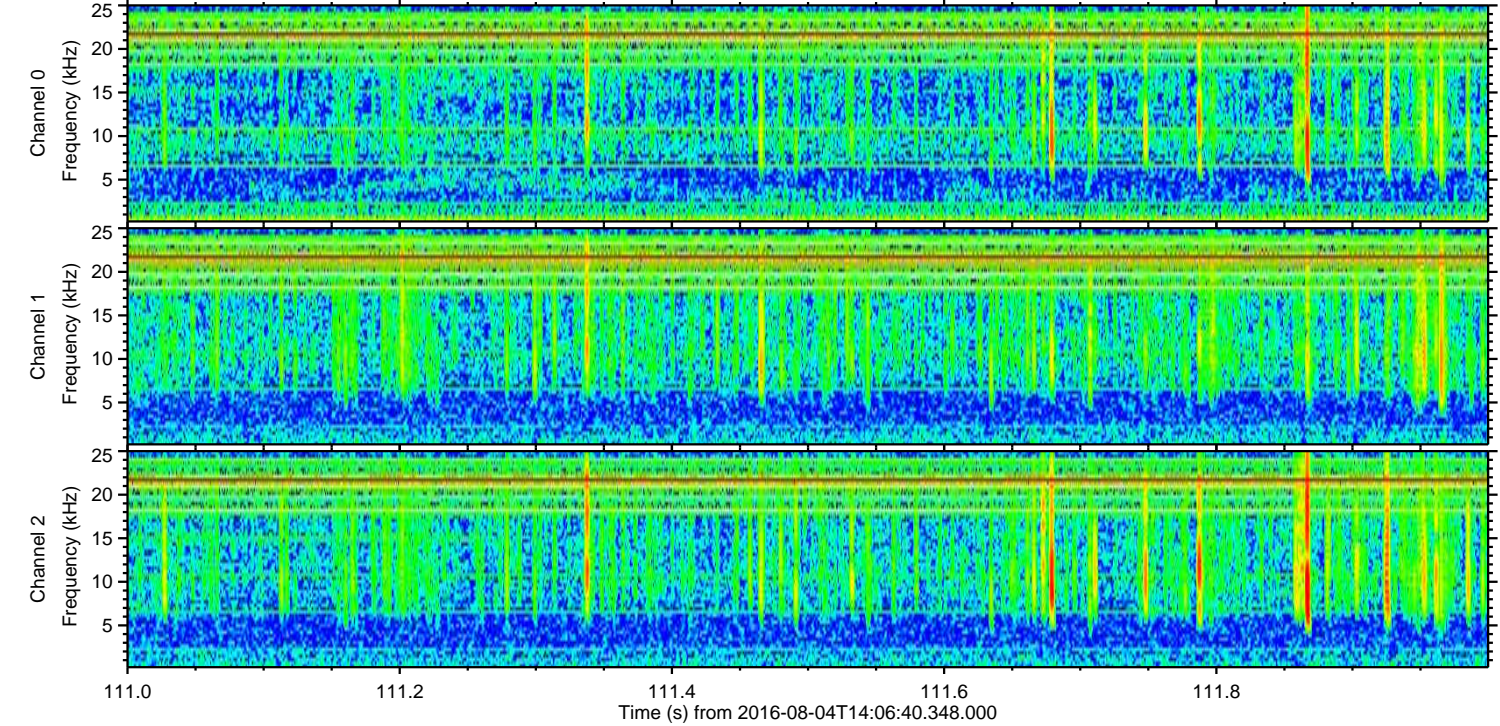
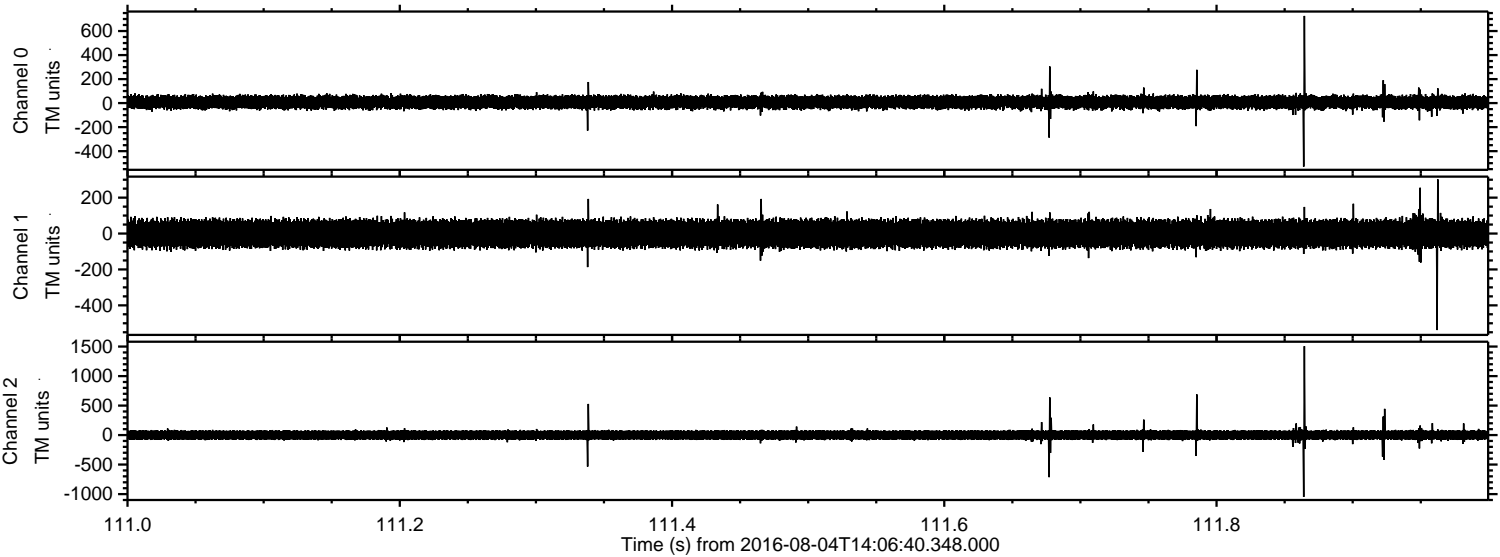

ELMAVAN 3D WAVEFORMS (Measured data sampled at 50 kHz) 51000 packets of 144 samples from 2016-08-04T14:06:40.348.000. Part 136/147

Processed Thu Aug 4 16:15:47 2016 by ELM ver.2012-10-06 from 001__elm20160804_140639__dat00.bin

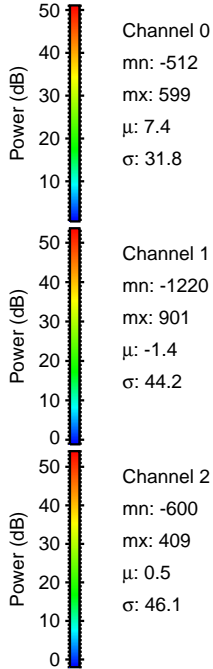
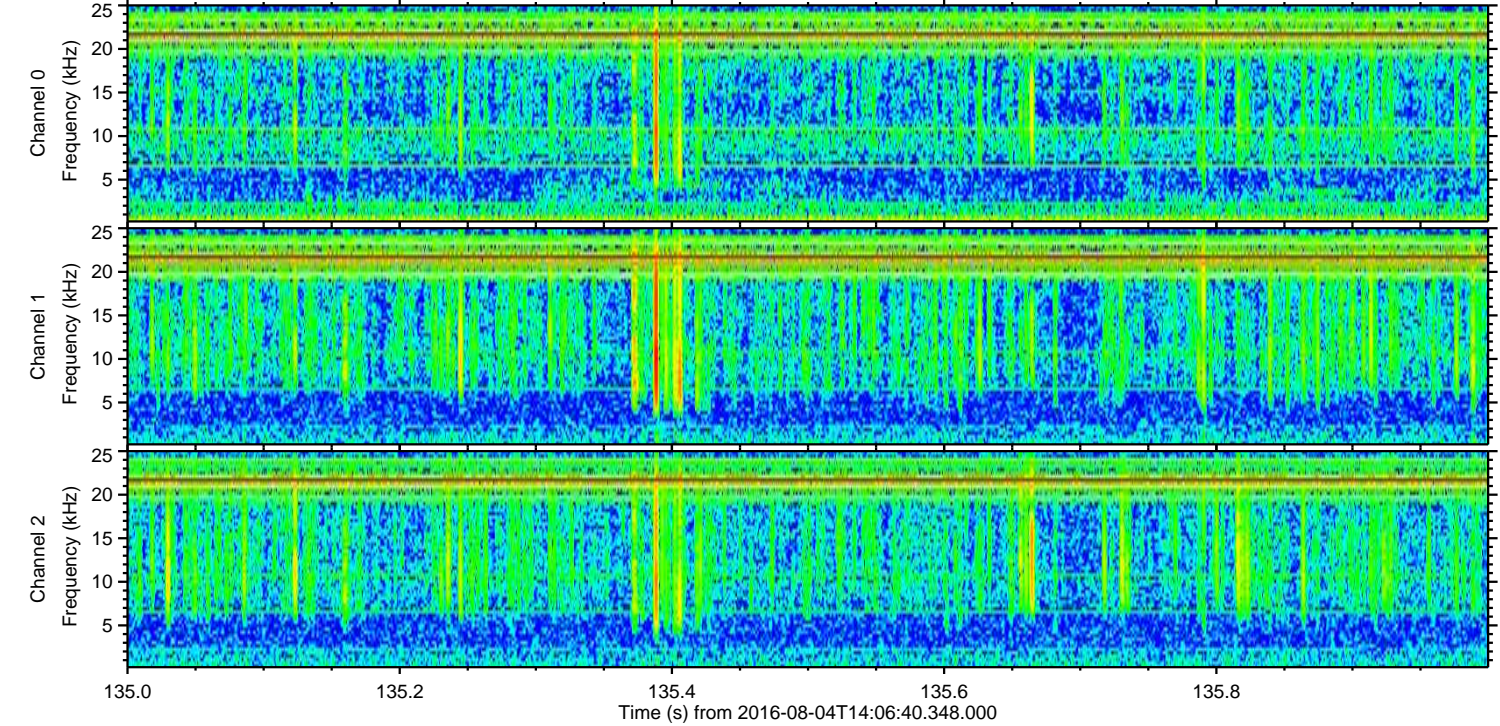
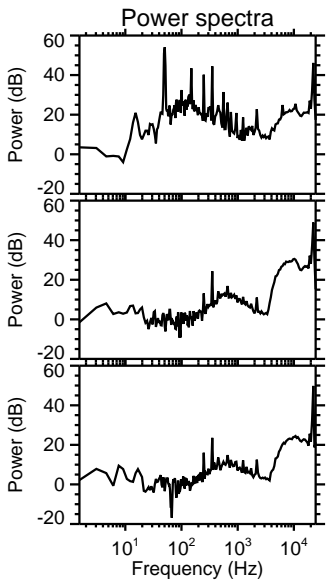
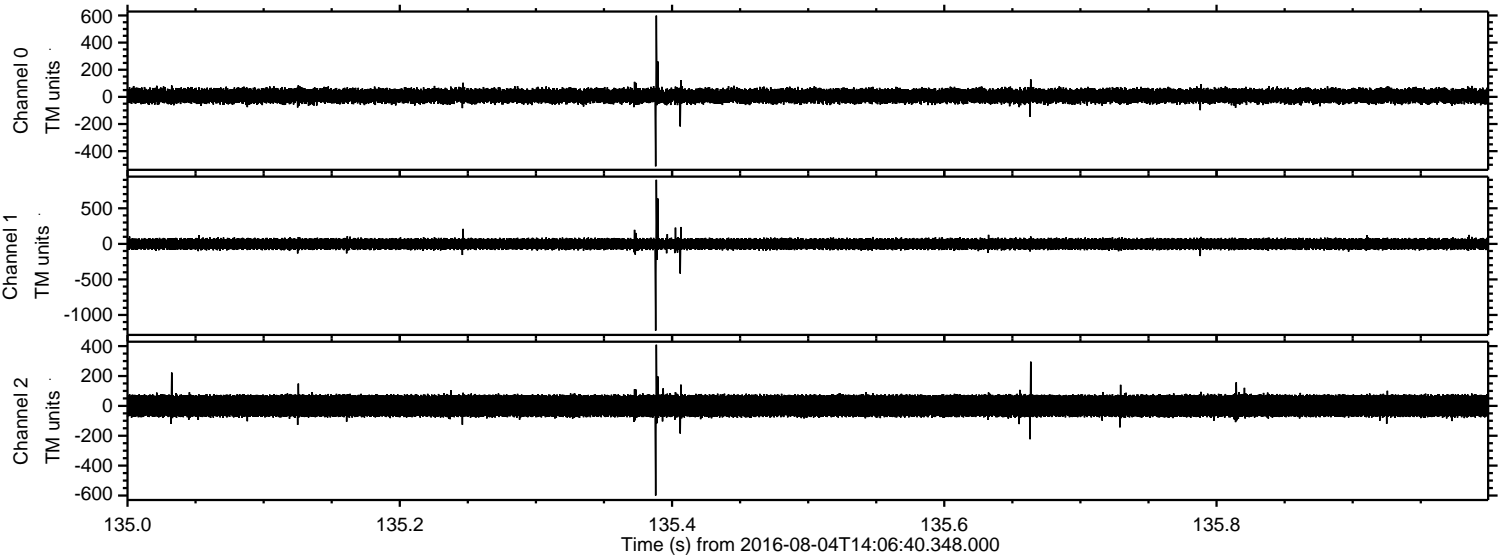

ELMAVAN 3D WAVEFORMS (Measured data sampled at 50 kHz) 51000 packets of 144 samples from 2016-08-04T14:06:40.348.000. Part 131/147

Processed Thu Aug 4 16:15:48 2016 by ELM ver.2012-10-06 from 001__elm20160804_140639__dat00.bin

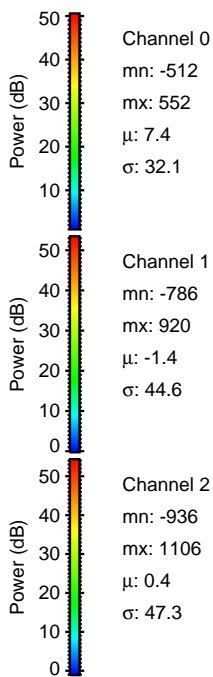
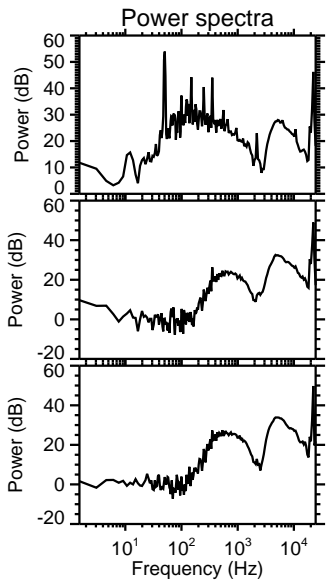
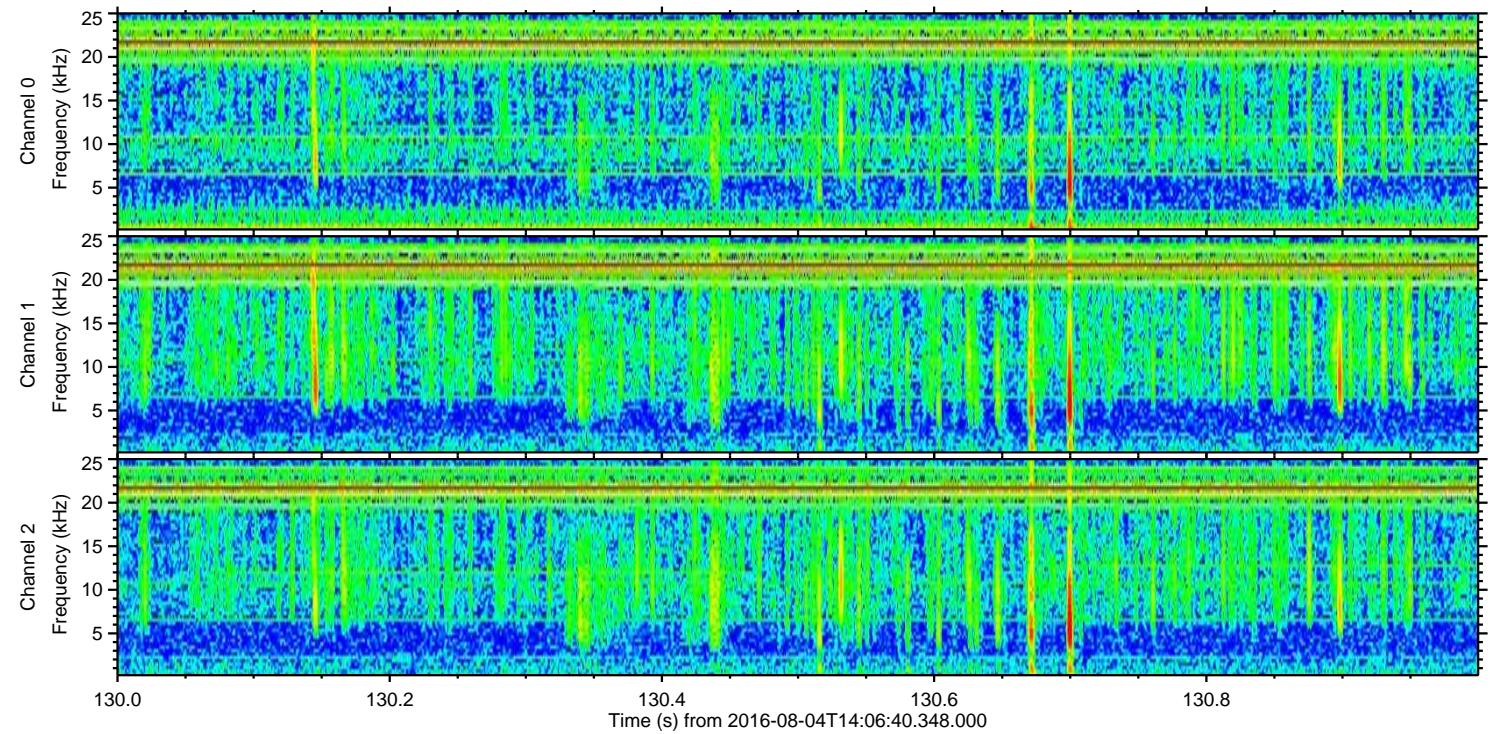
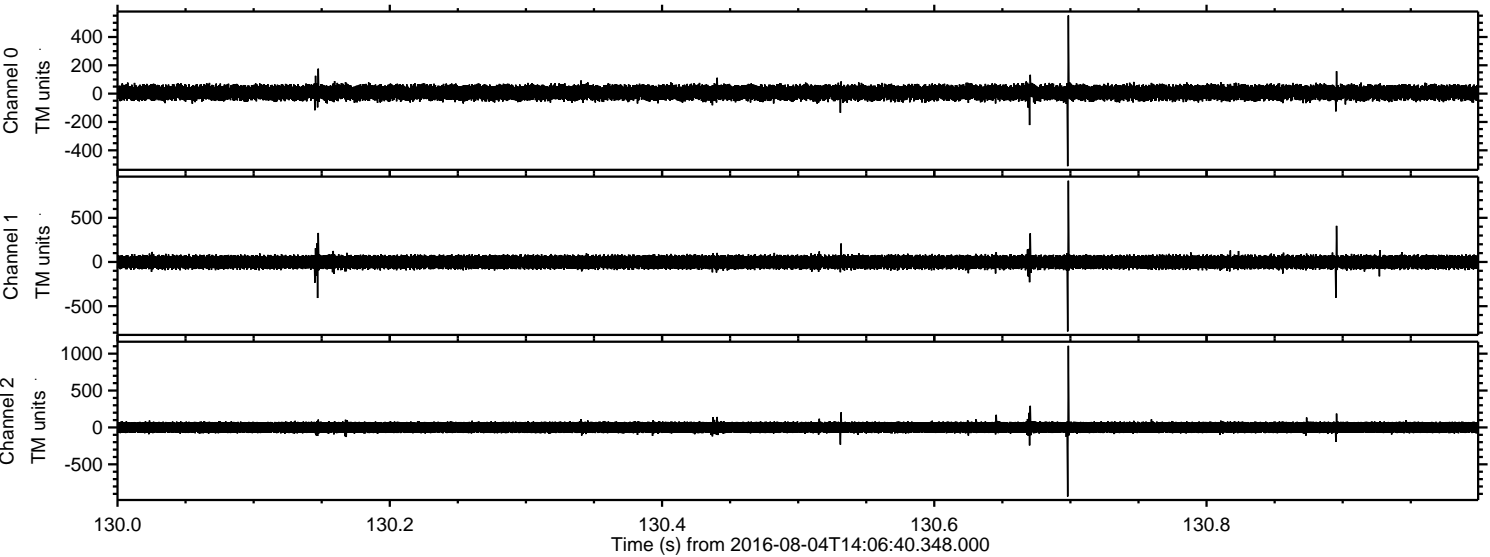

Processed Thu Aug 4 16:15:49 2016 by ELM ver.2012-10-06 from 001__elm20160804_140639__dat00.bin

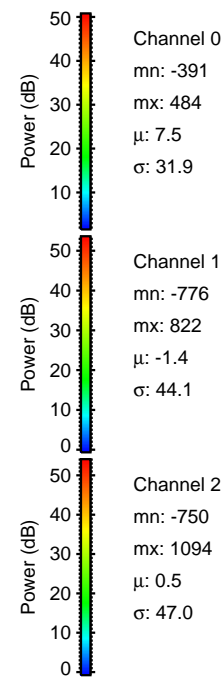
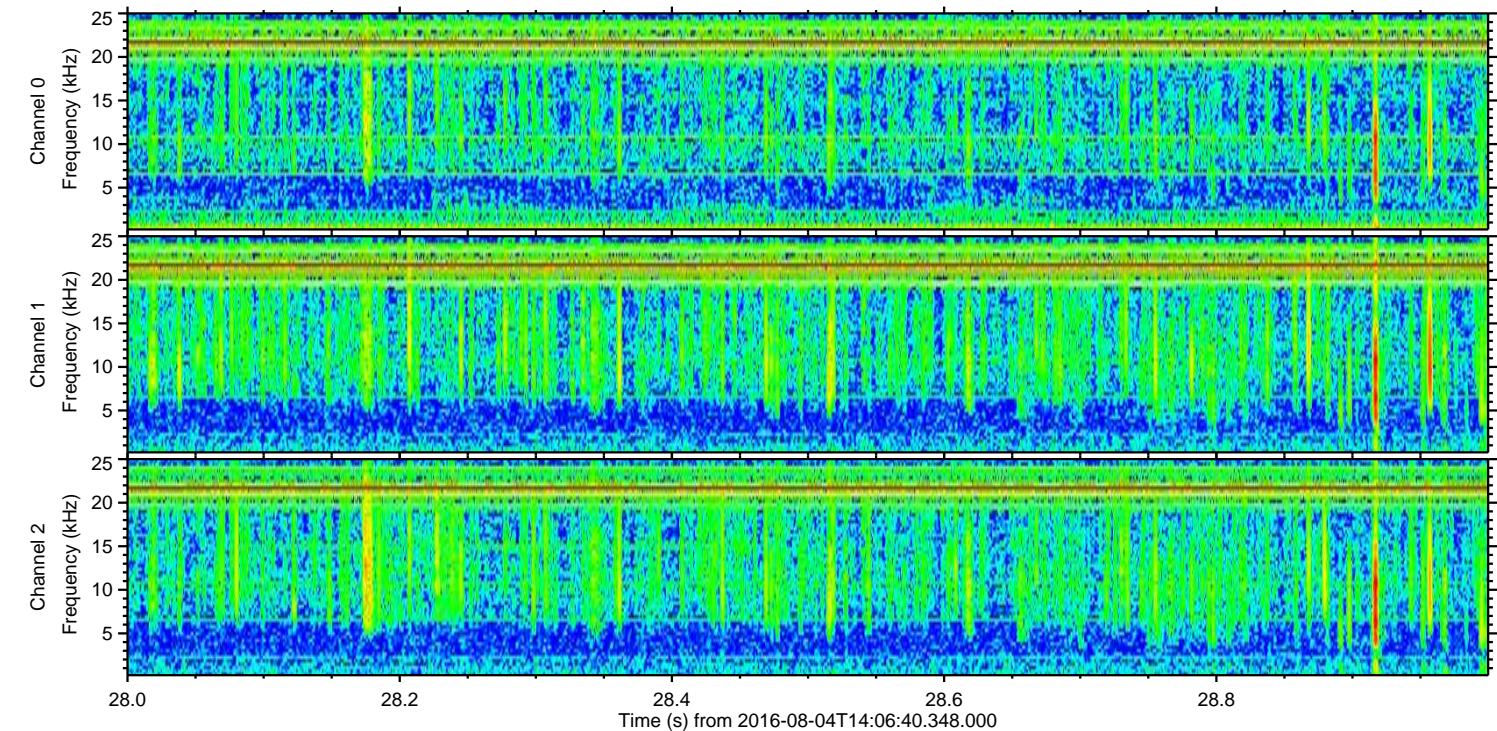
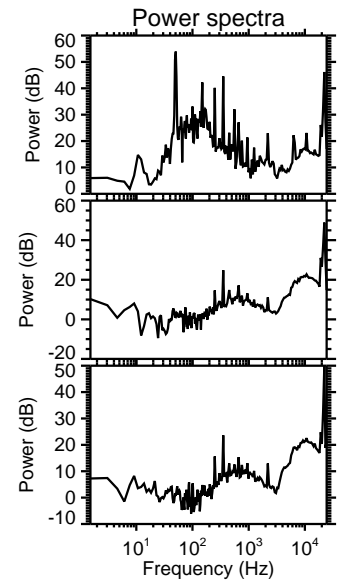
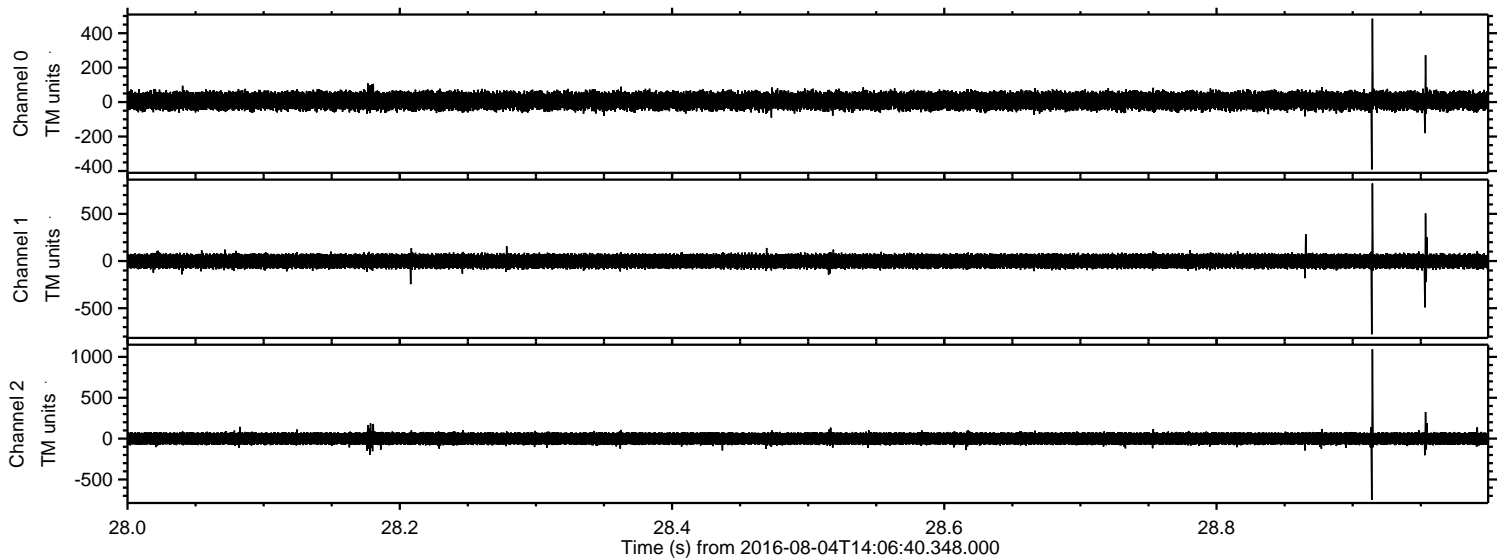

ELMAVAN 3D WAVEFORMS (Measured data sampled at 50 kHz) 51000 packets of 144 samples from 2016-08-04T14:06:40.348.000. Part 126/147

Processed Thu Aug 4 16:15:50 2016 by ELM ver.2012-10-06 from 001__elm20160804_140639__dat00.bin

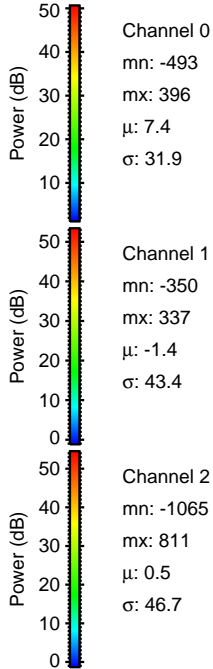
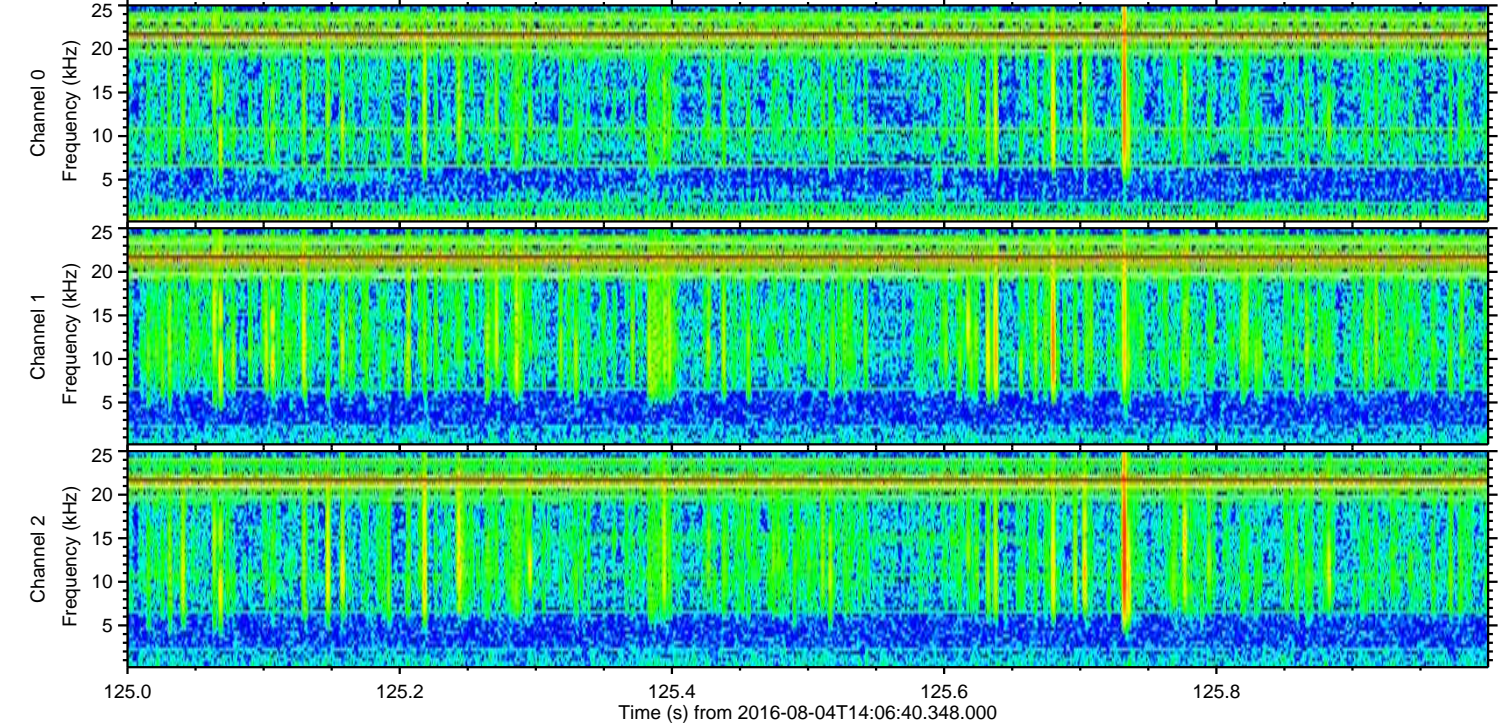
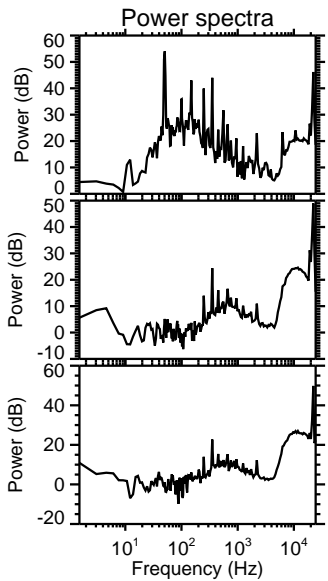
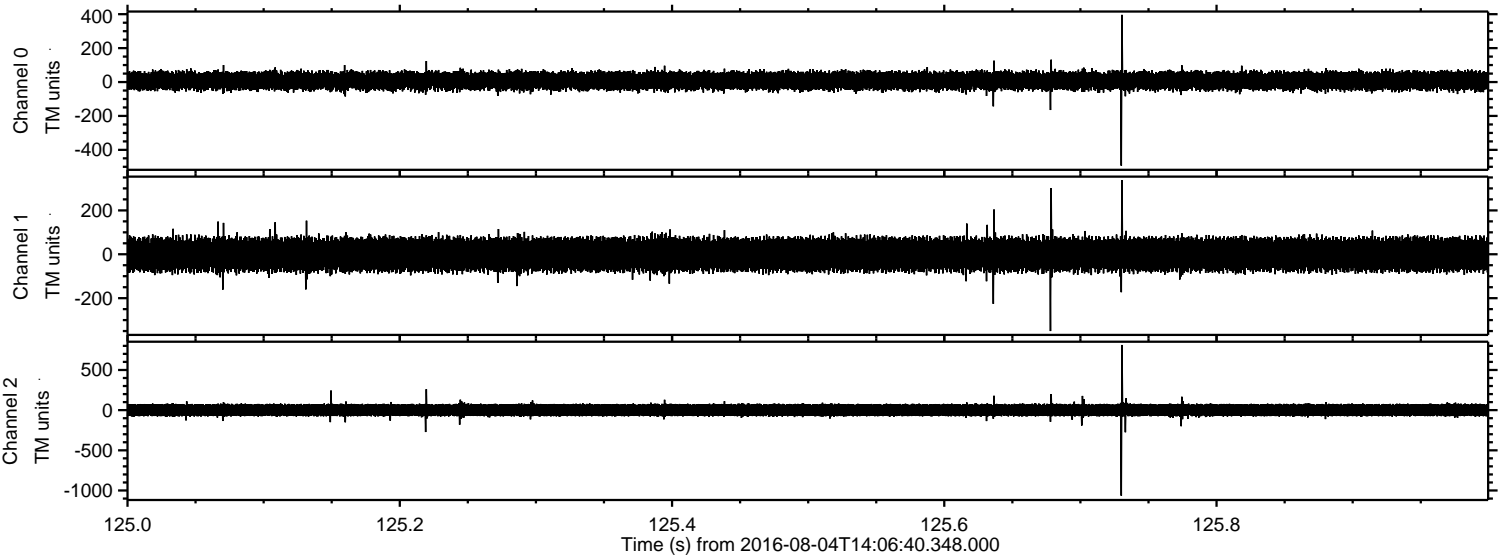

Processed Thu Aug 4 16:15:50 2016 by ELM ver.2012-10-06 from 001__elm20160804_140639__dat00.bin

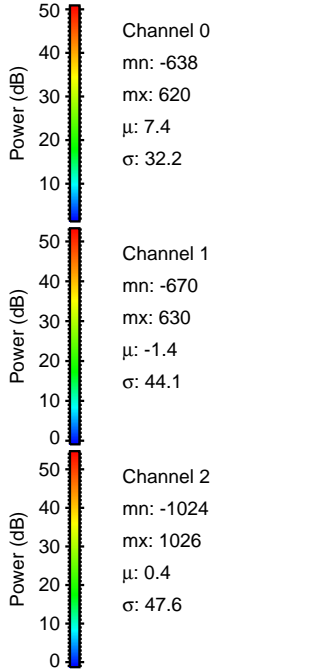
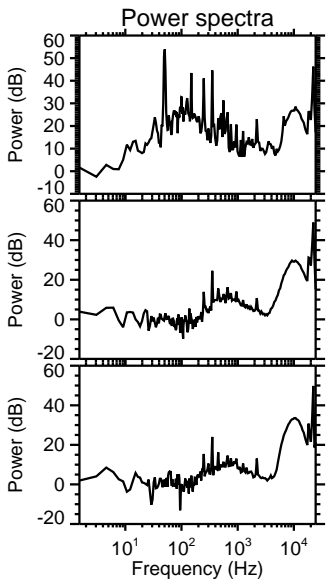
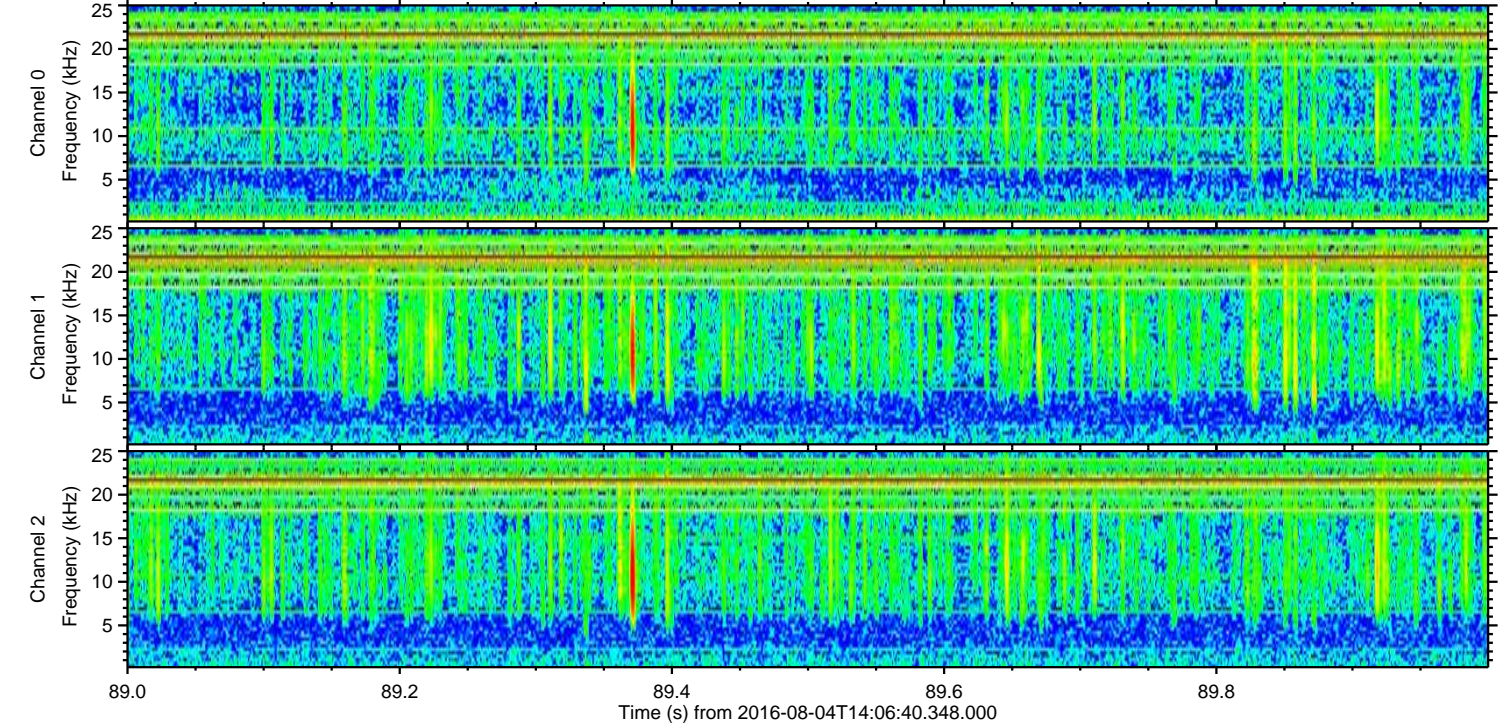
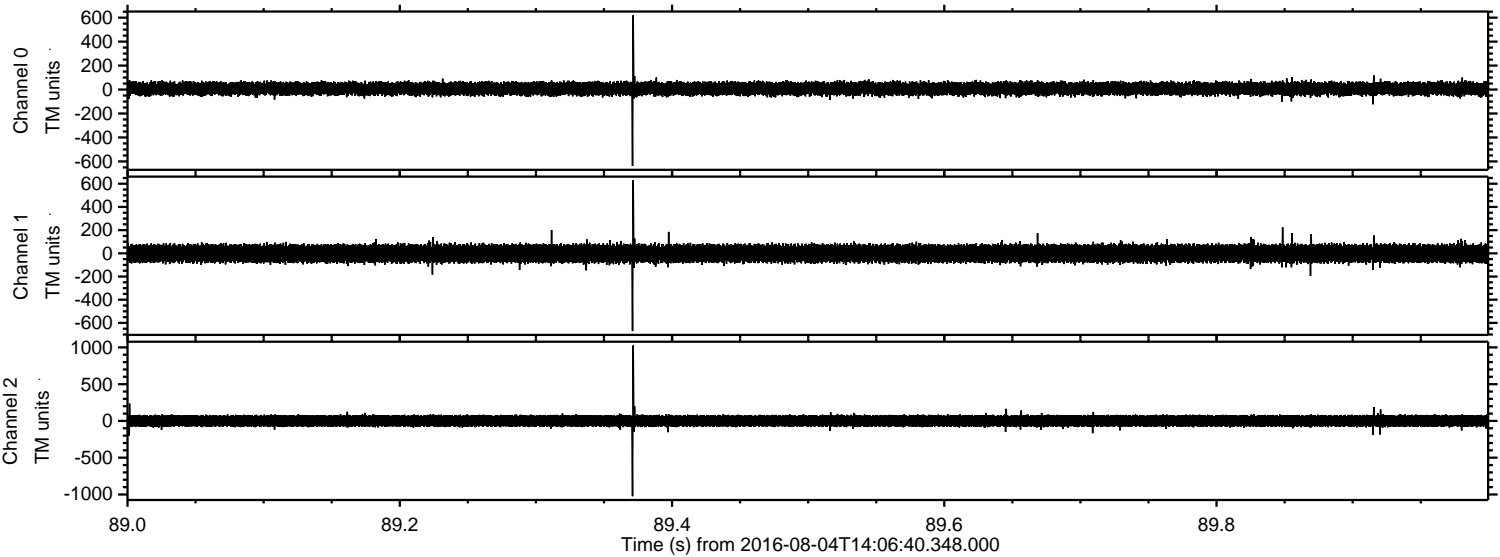

Channel 0
mn: -638
mx: 620
 μ : 7.4
 σ : 32.2

Channel 1
mn: -670
mx: 630
 μ : -1.4
 σ : 44.1

Channel 2
mn: -1024
mx: 1026
 μ : 0.4
 σ : 47.6

Processed Thu Aug 4 16:15:51 2016 by ELM ver.2012-10-06 from 001__elm20160804_140639__dat00.bin

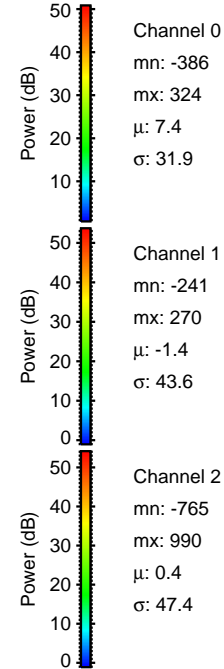
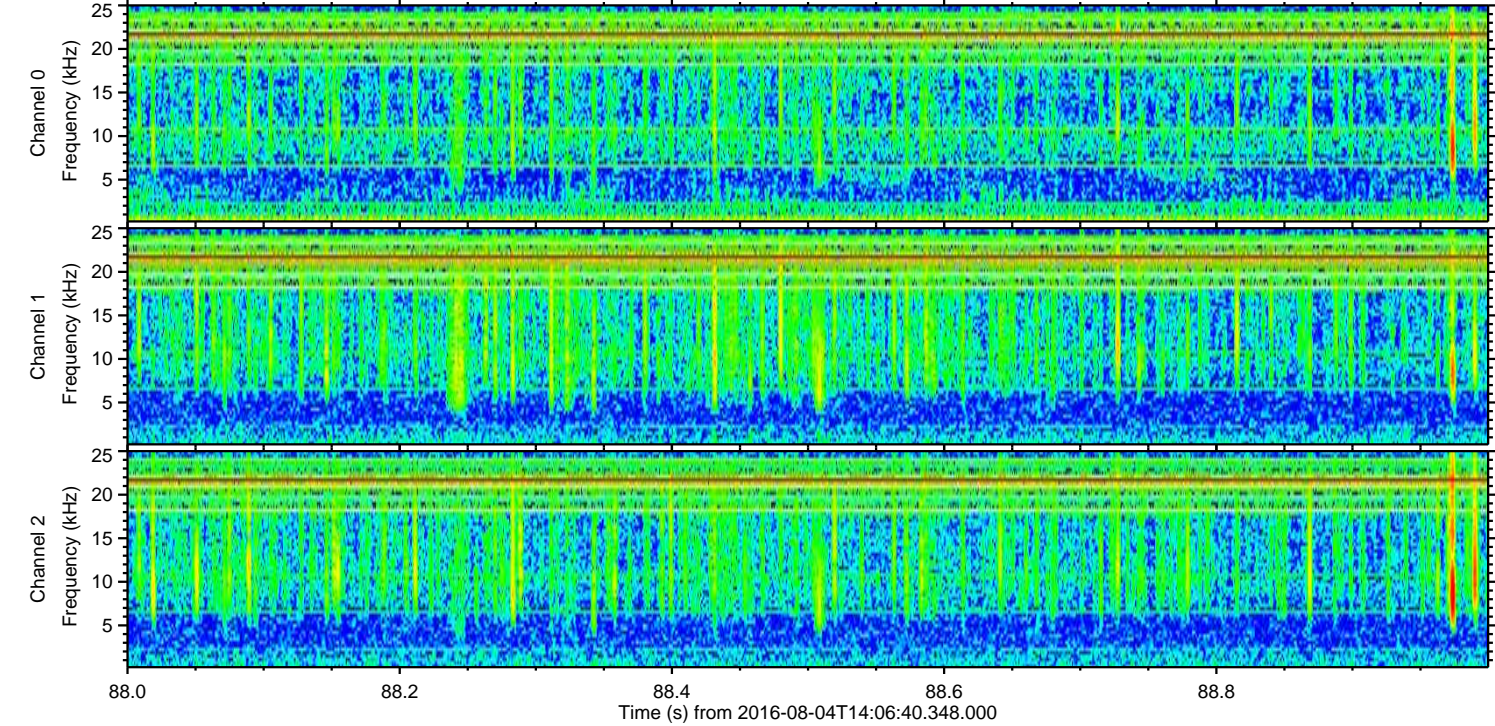
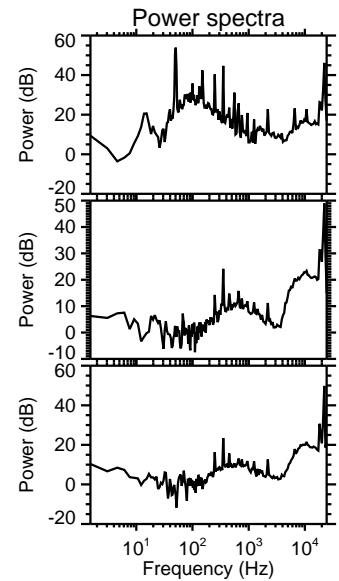
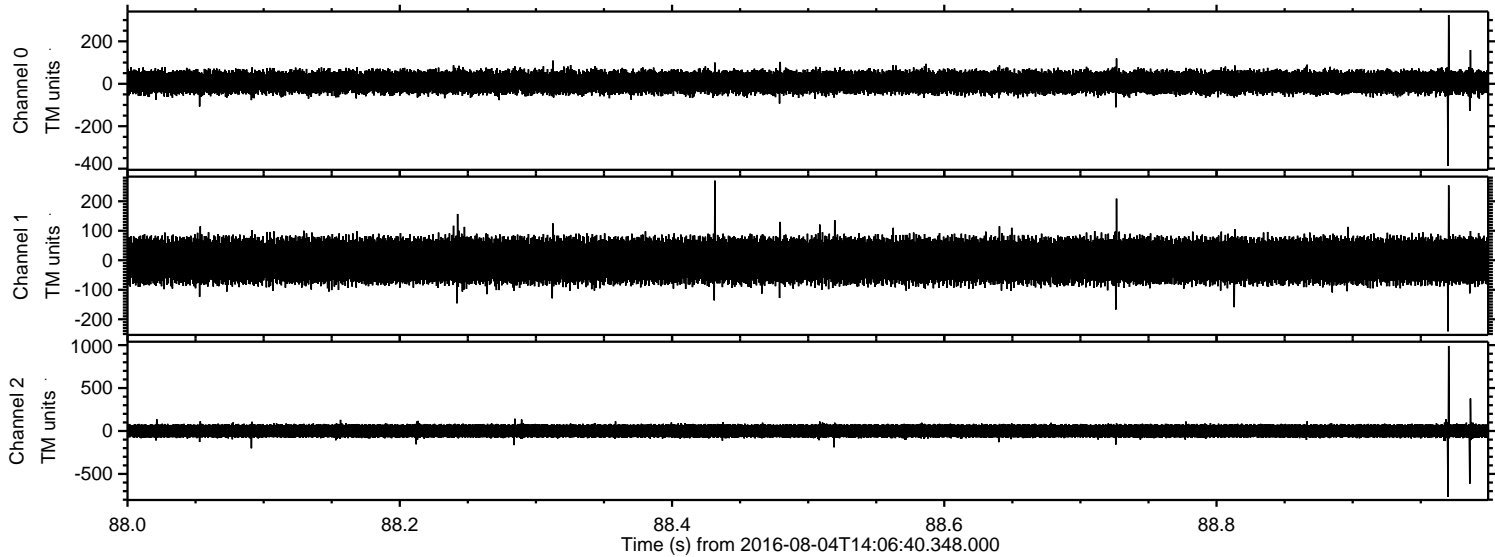

Processed Thu Aug 4 16:15:52 2016 by ELM ver.2012-10-06 from 001__elm20160804_140639__dat00.bin

