

# ELMAVAN 3D WAVEFORMS (Measured data sampled at 50 kHz) 51000 packets of 144 samples from 2016-08-04T07:31:22.893.999.

Processed Thu Aug 4 09:39:00 2016 by ELM ver.2012-10-06 from 001\_\_elm20160804\_073121\_\_dat00.bin

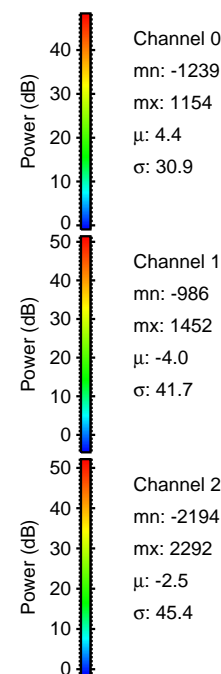

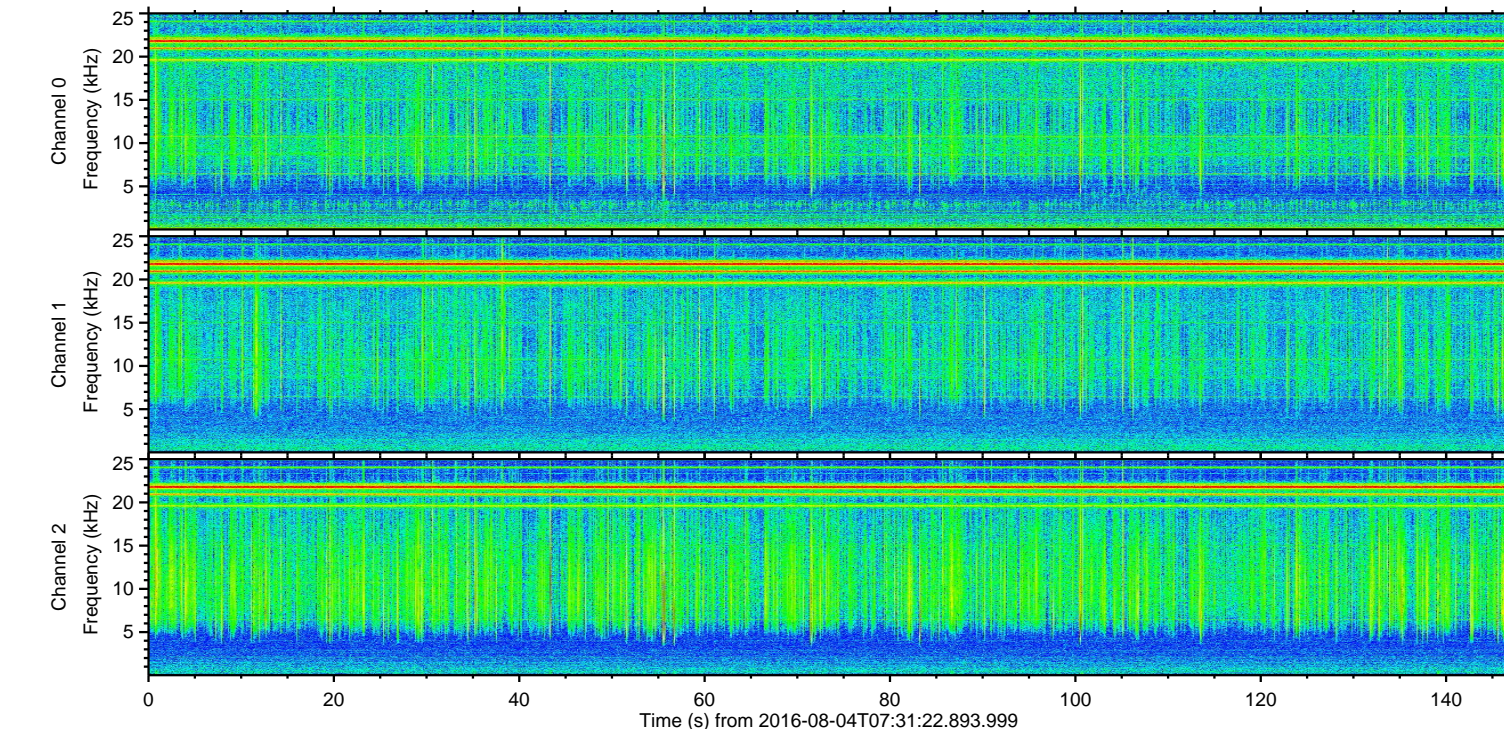
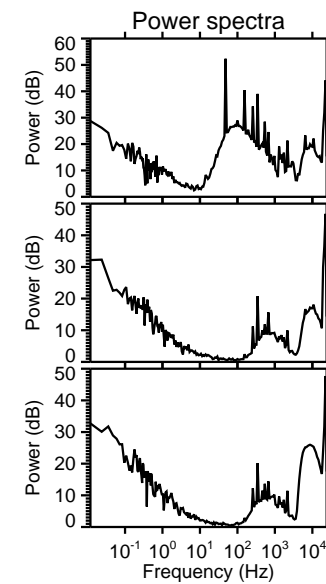
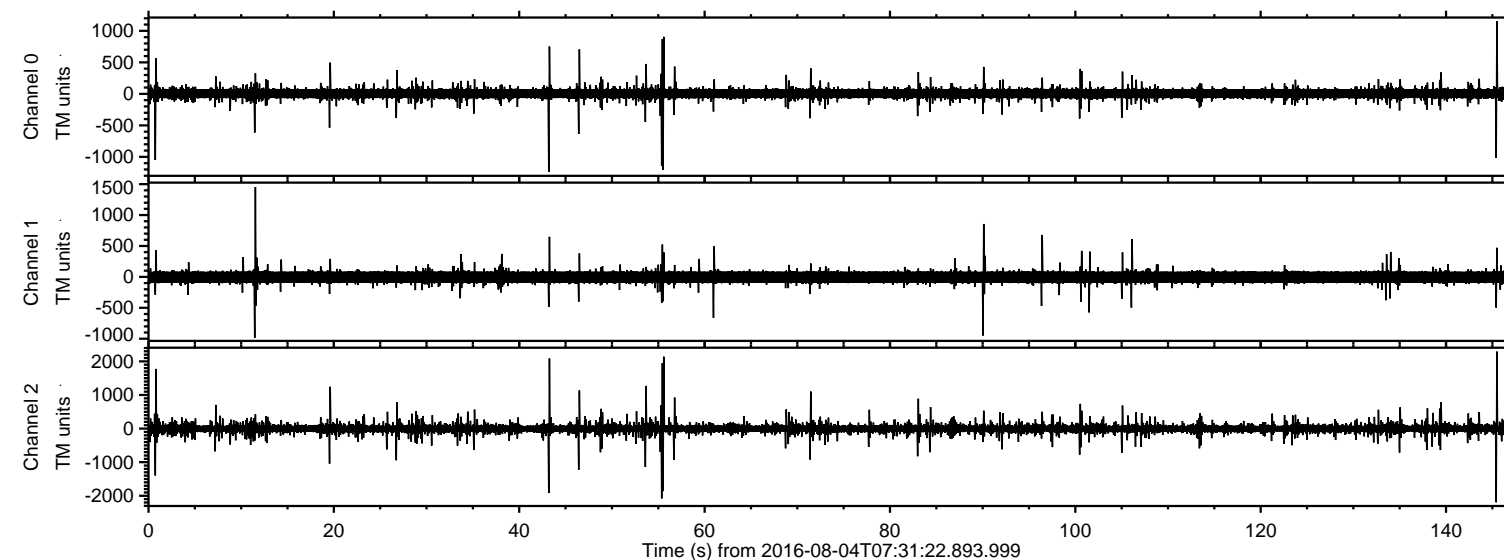

ELMAVAN 3D WAVEFORMS (Measured data sampled at 50 kHz) 51000 packets of 144 samples from 2016-08-04T07:31:22.893.999. Part 146/147

Processed Thu Aug 4 09:39:15 2016 by ELM ver.2012-10-06 from 001\_\_elm20160804\_073121\_\_dat00.bin

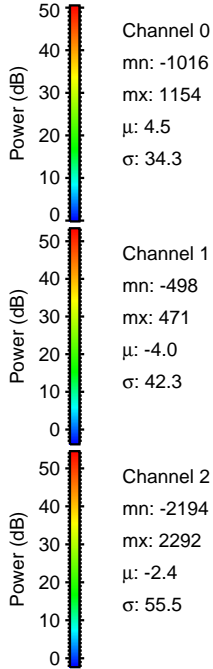
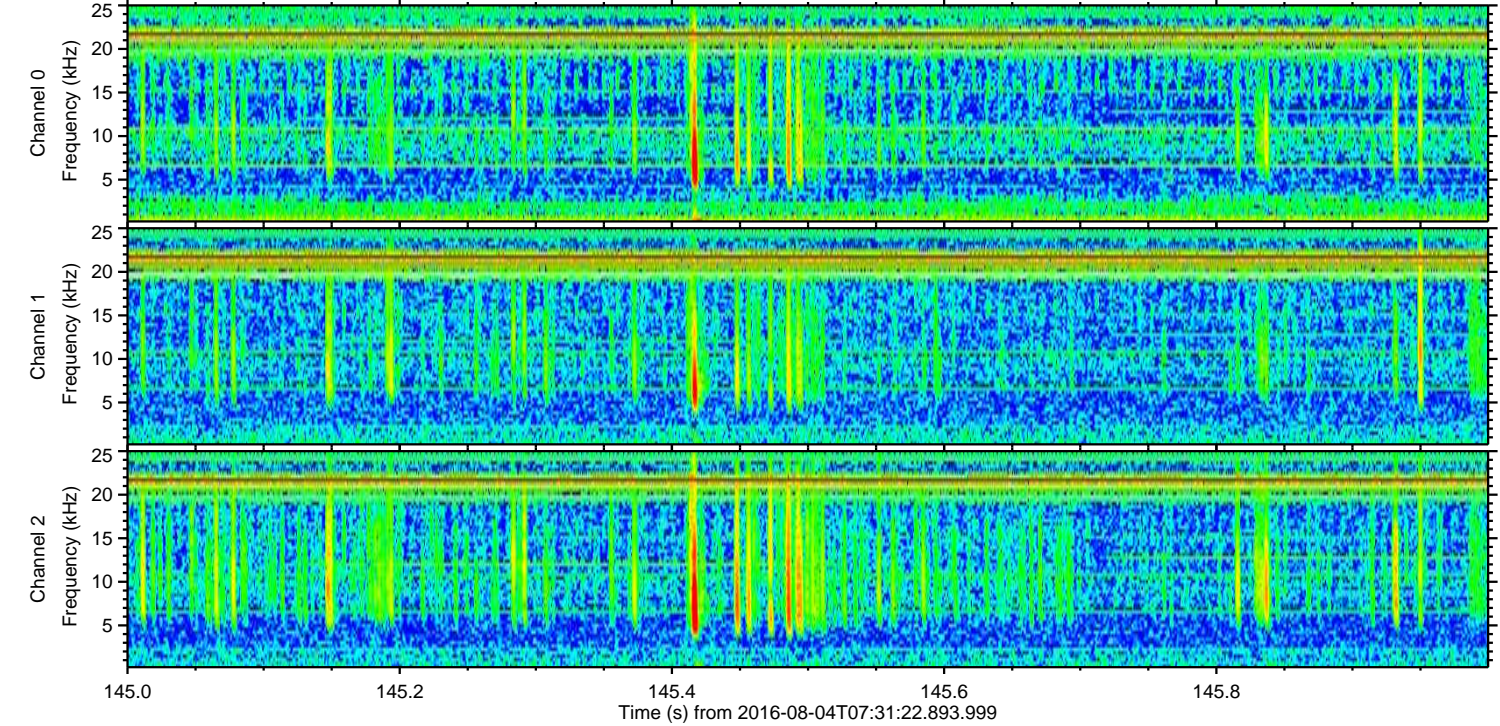
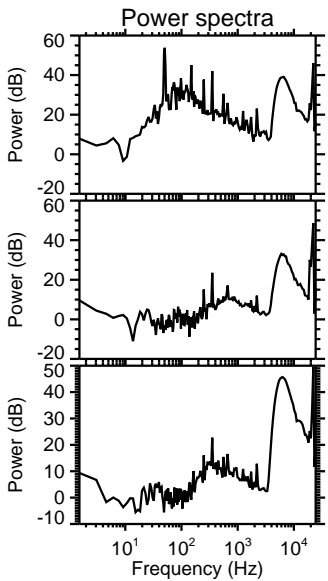
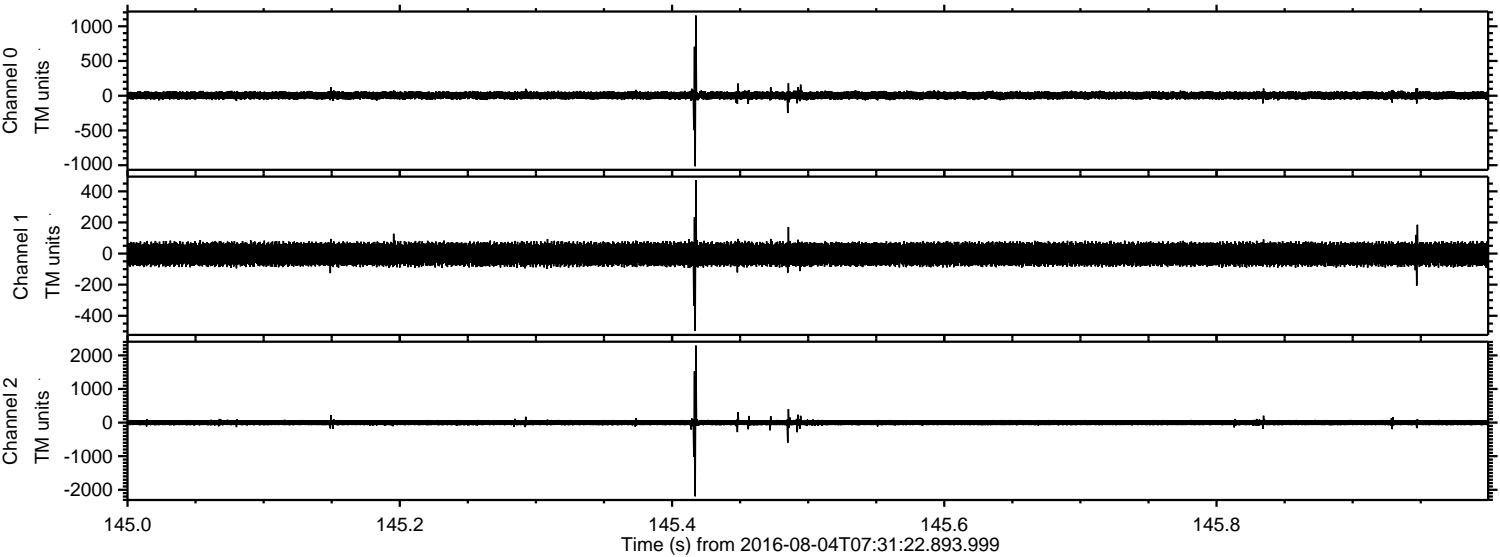



Processed Thu Aug 4 09:39:16 2016 by ELM ver.2012-10-06 from 001\_\_elm20160804\_073121\_\_dat00.bin

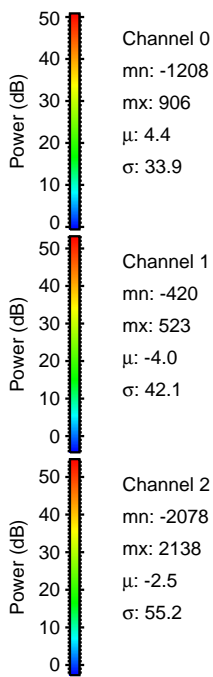
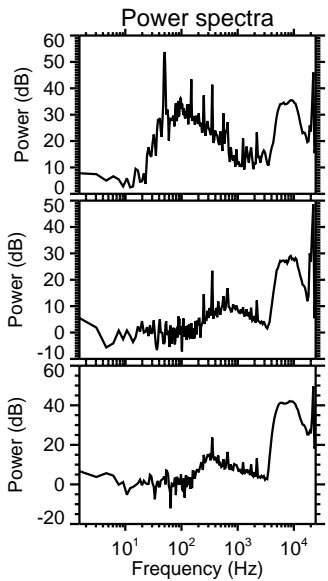
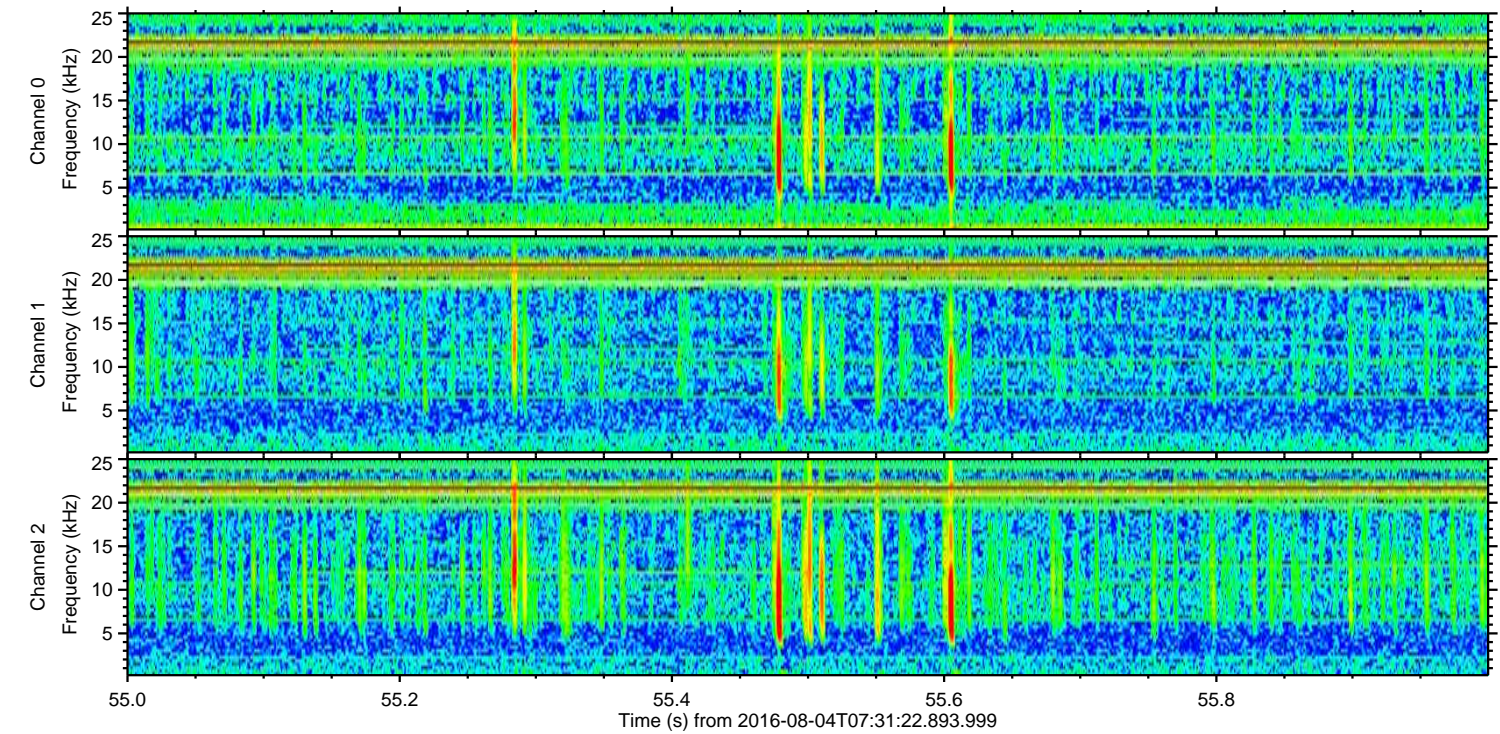
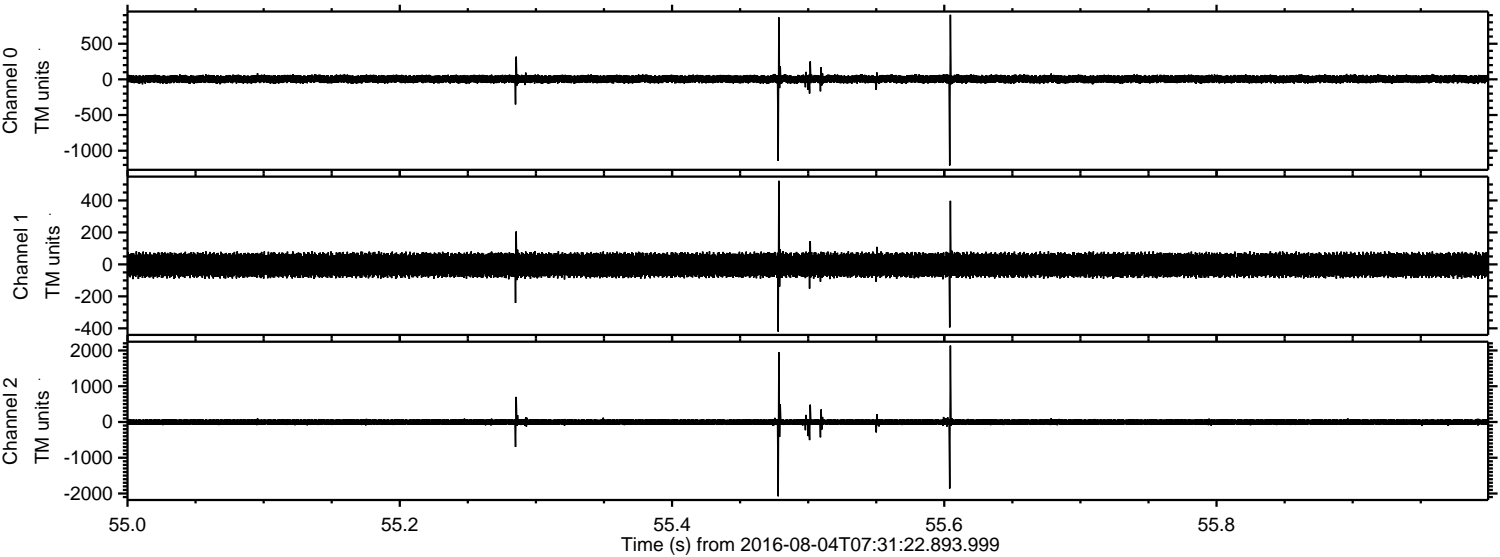

Channel 0  
mn: -1208  
mx: 906  
 $\mu$ : 4.4  
 $\sigma$ : 33.9

Channel 1  
mn: -420  
mx: 523  
 $\mu$ : -4.0  
 $\sigma$ : 42.1

Channel 2  
mn: -2078  
mx: 2138  
 $\mu$ : -2.5  
 $\sigma$ : 55.2



Processed Thu Aug 4 09:39:17 2016 by ELM ver.2012-10-06 from 001\_\_elm20160804\_073121\_\_dat00.bin

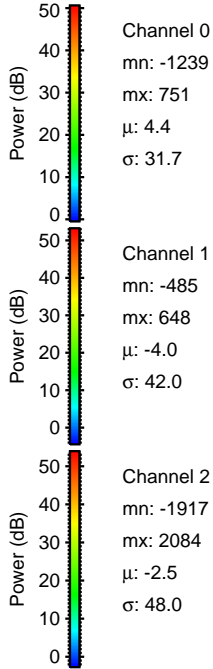
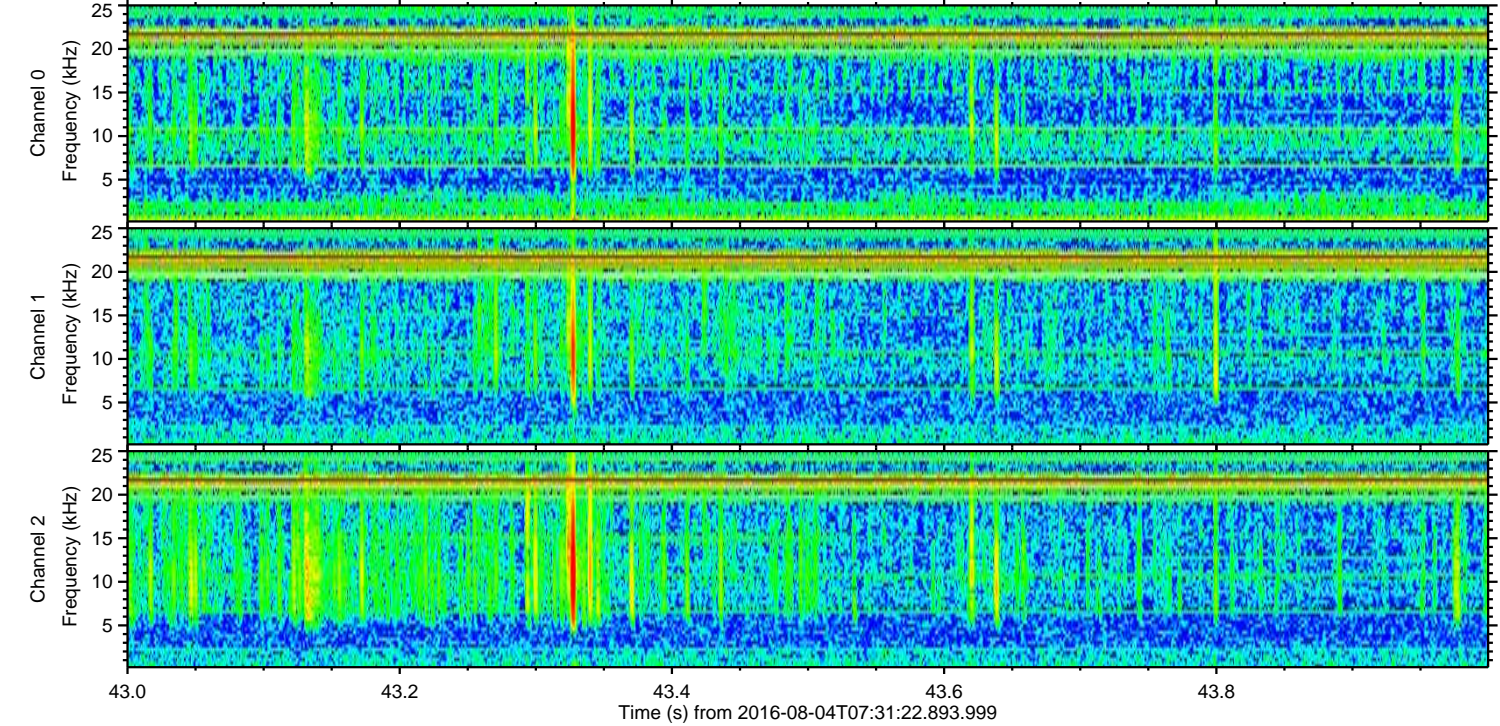
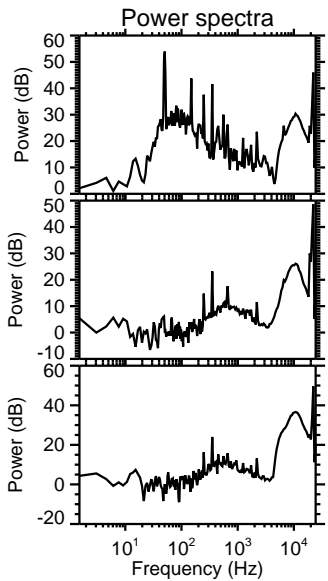
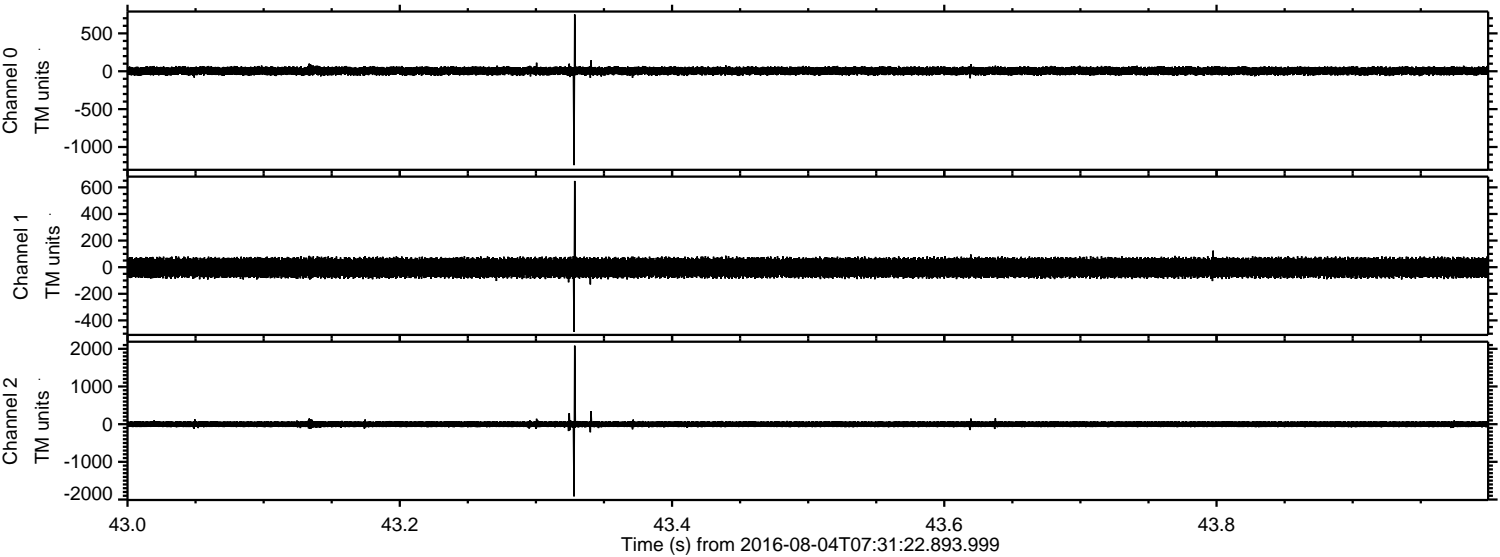



Processed Thu Aug 4 09:39:18 2016 by ELM ver.2012-10-06 from 001\_\_elm20160804\_073121\_\_dat00.bin

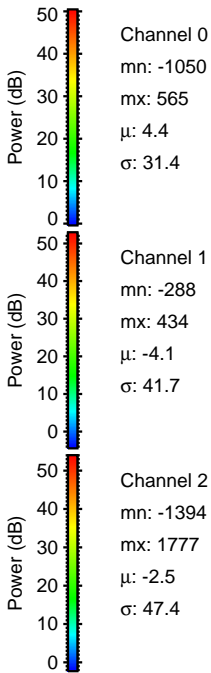
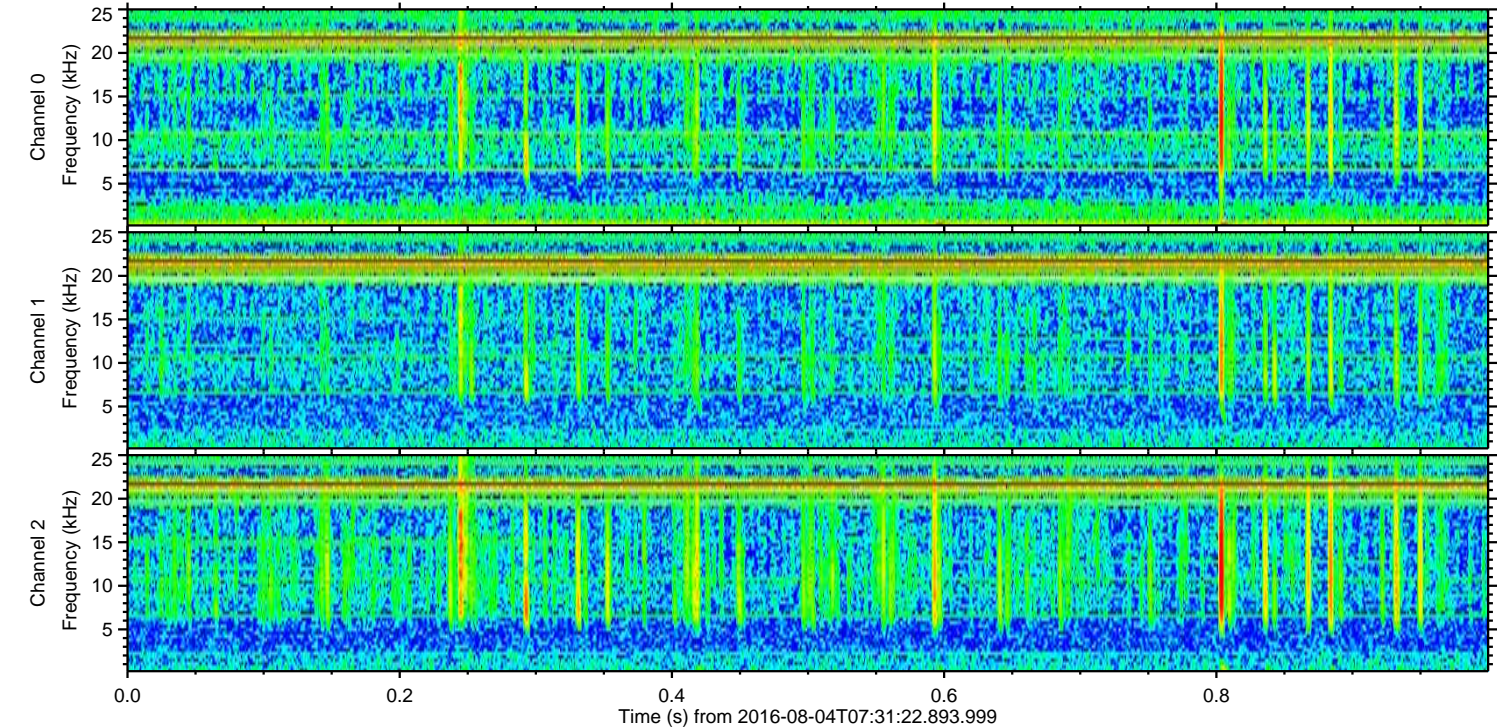
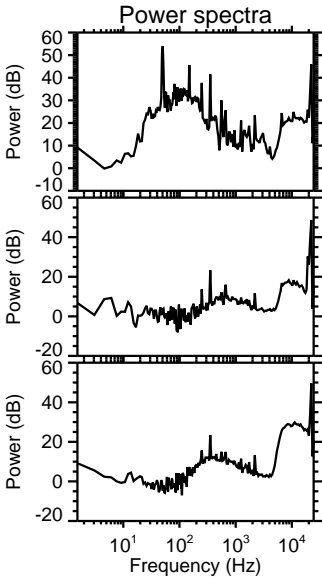
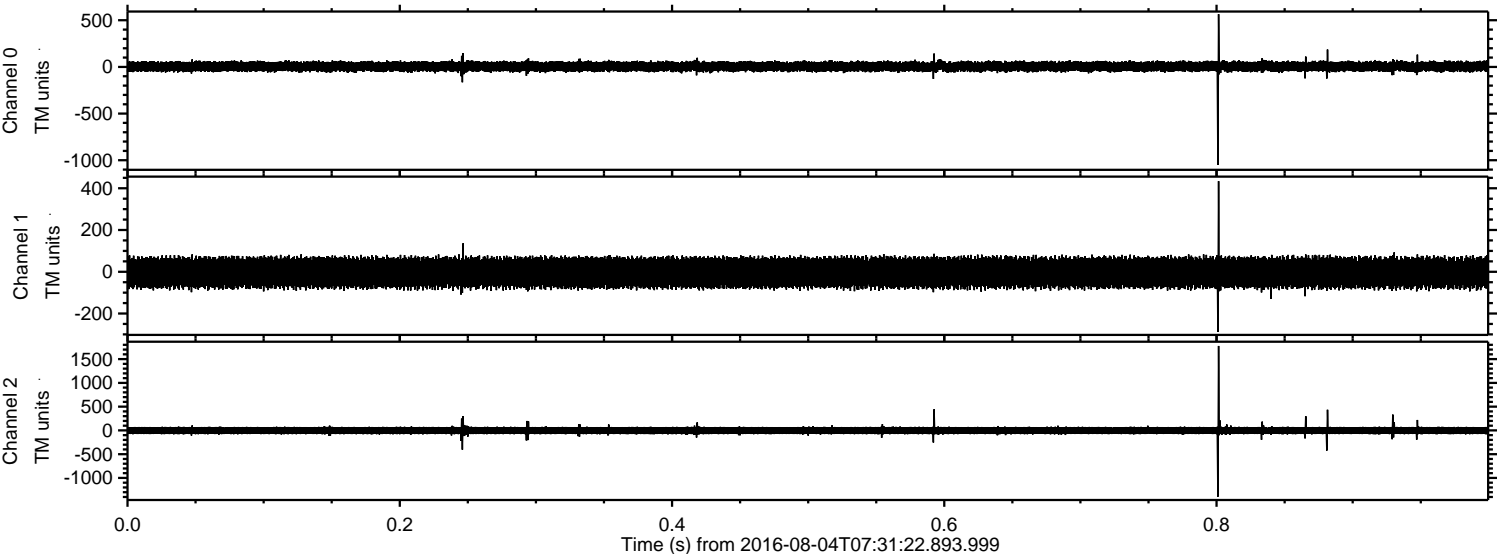



ELMAVAN 3D WAVEFORMS (Measured data sampled at 50 kHz) 51000 packets of 144 samples from 2016-08-04T07:31:22.893.999. Part 12/147

Processed Thu Aug 4 09:39:19 2016 by ELM ver.2012-10-06 from 001\_\_elm20160804\_073121\_\_dat00.bin

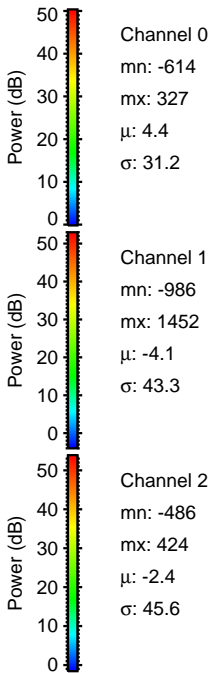
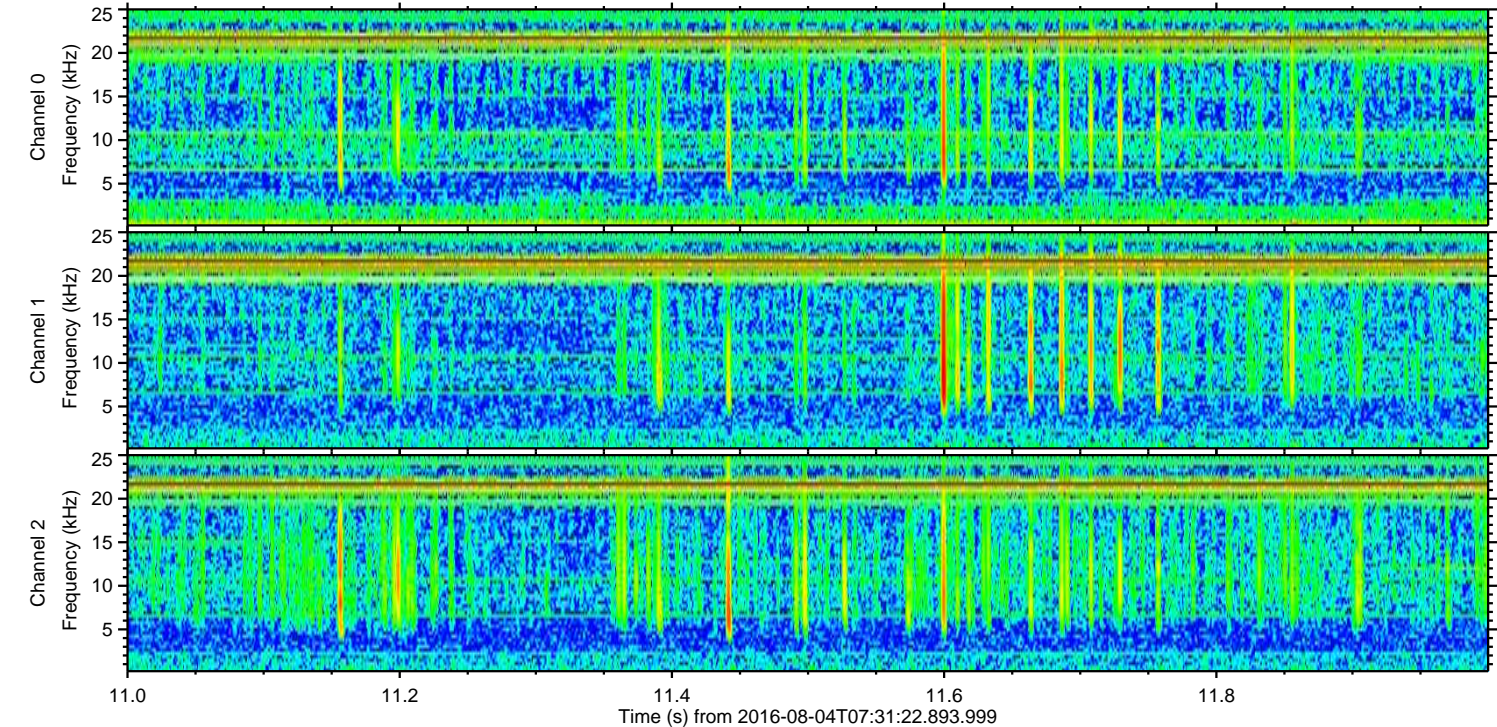
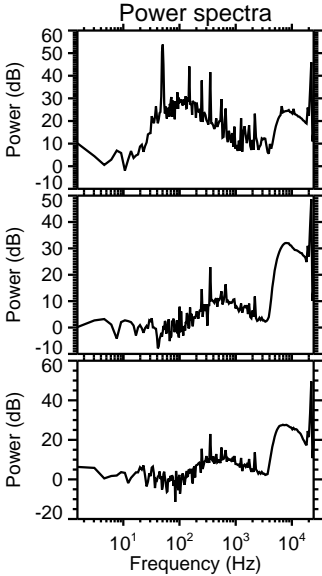
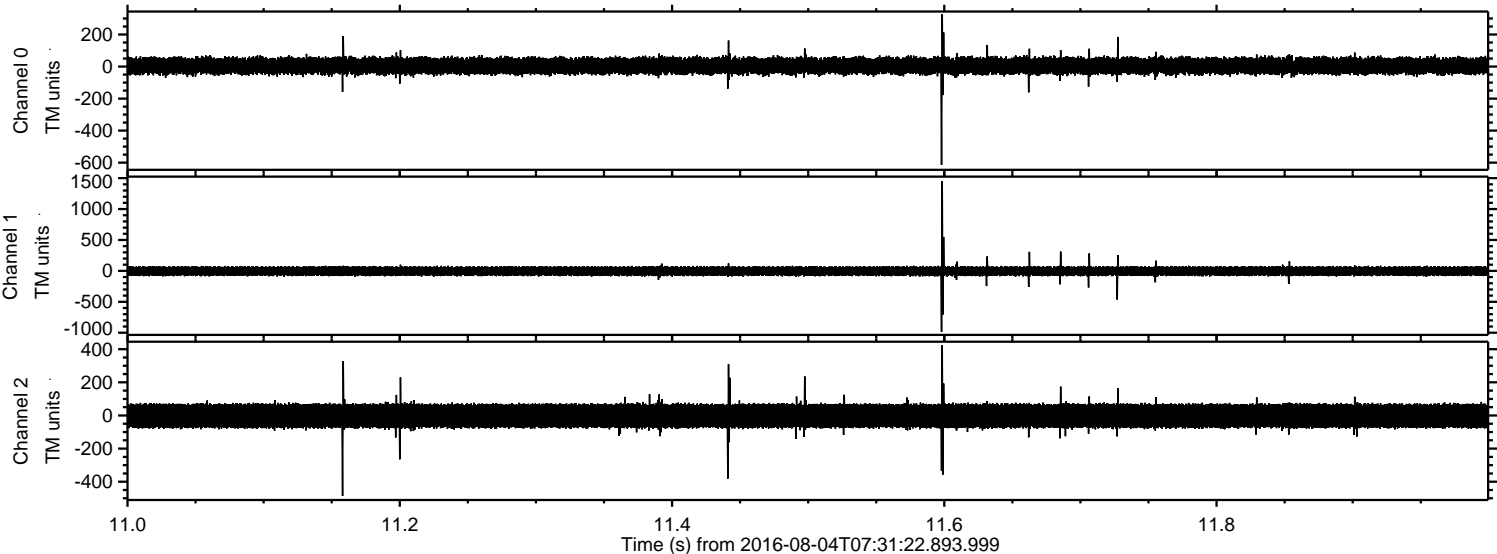



Processed Thu Aug 4 09:39:20 2016 by ELM ver.2012-10-06 from 001\_\_elm20160804\_073121\_\_dat00.bin

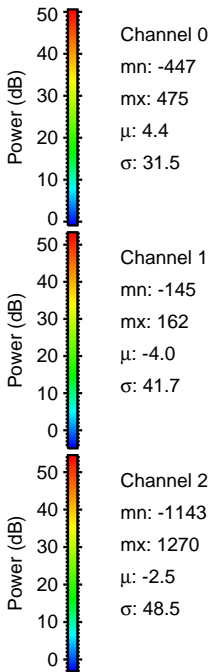
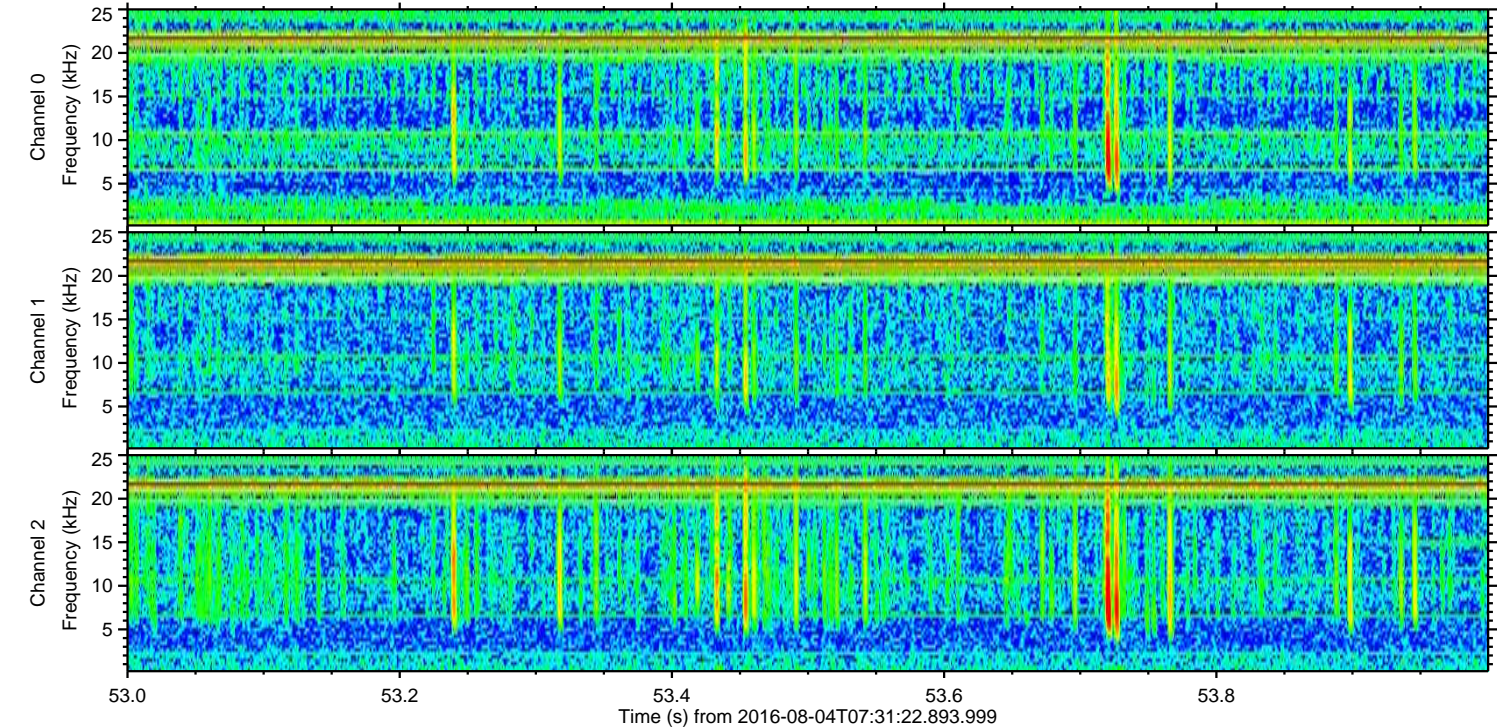
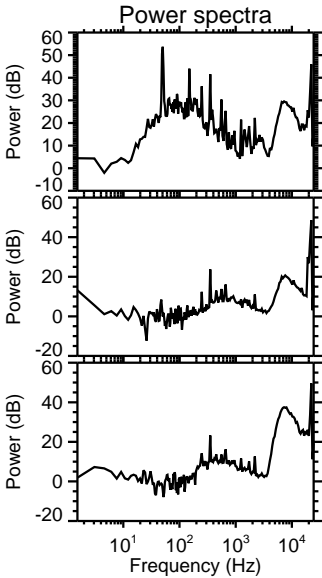
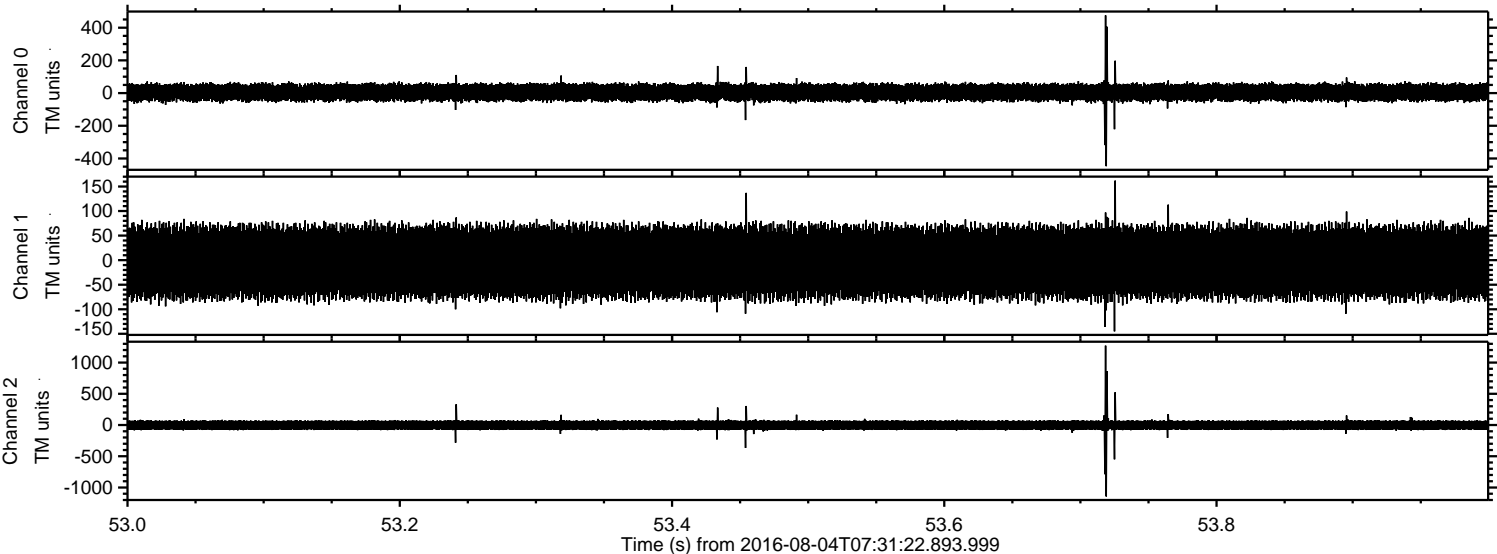



Processed Thu Aug 4 09:39:21 2016 by ELM ver.2012-10-06 from 001\_\_elm20160804\_073121\_\_dat00.bin

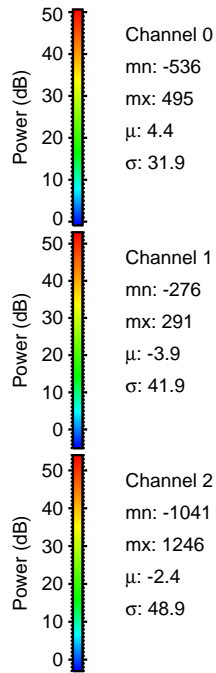
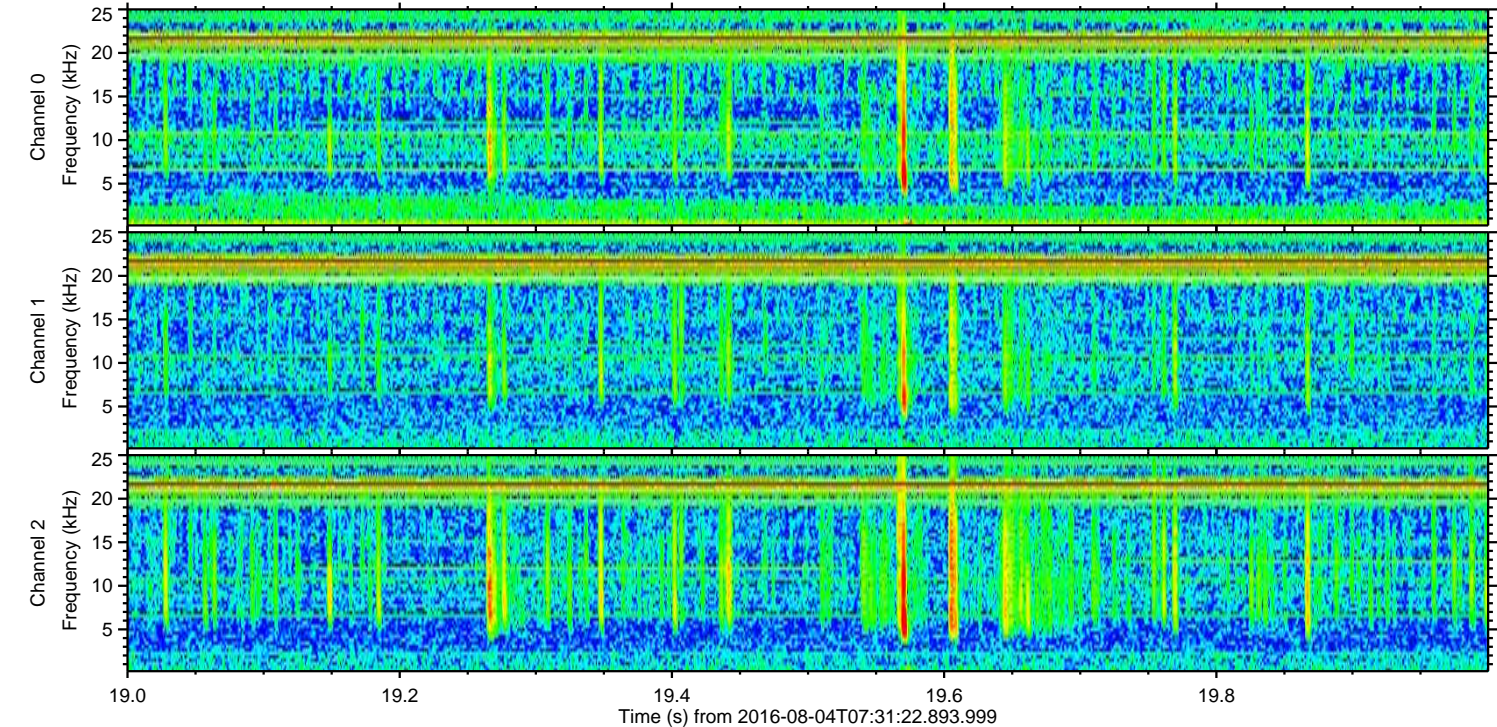
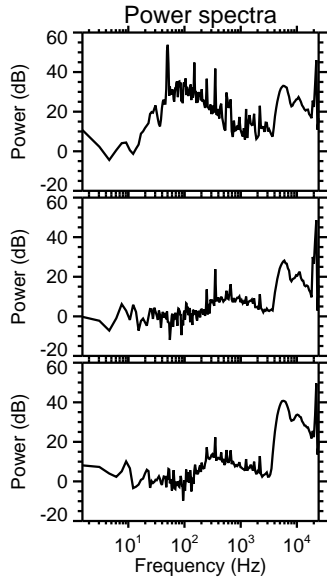
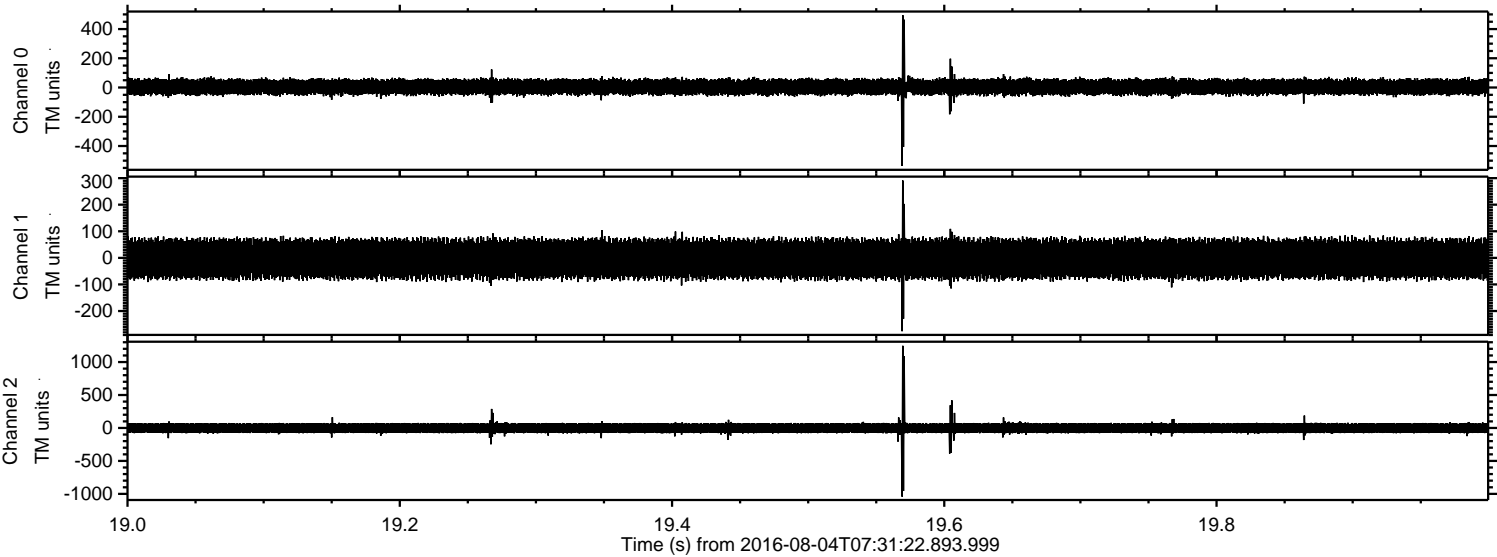



Processed Thu Aug 4 09:39:22 2016 by ELM ver.2012-10-06 from 001\_\_elm20160804\_073121\_\_dat00.bin

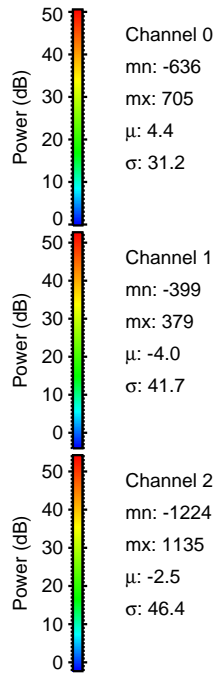
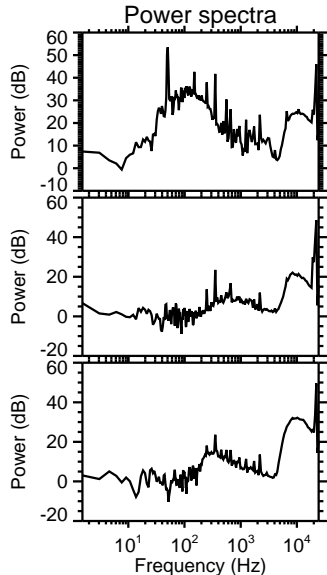
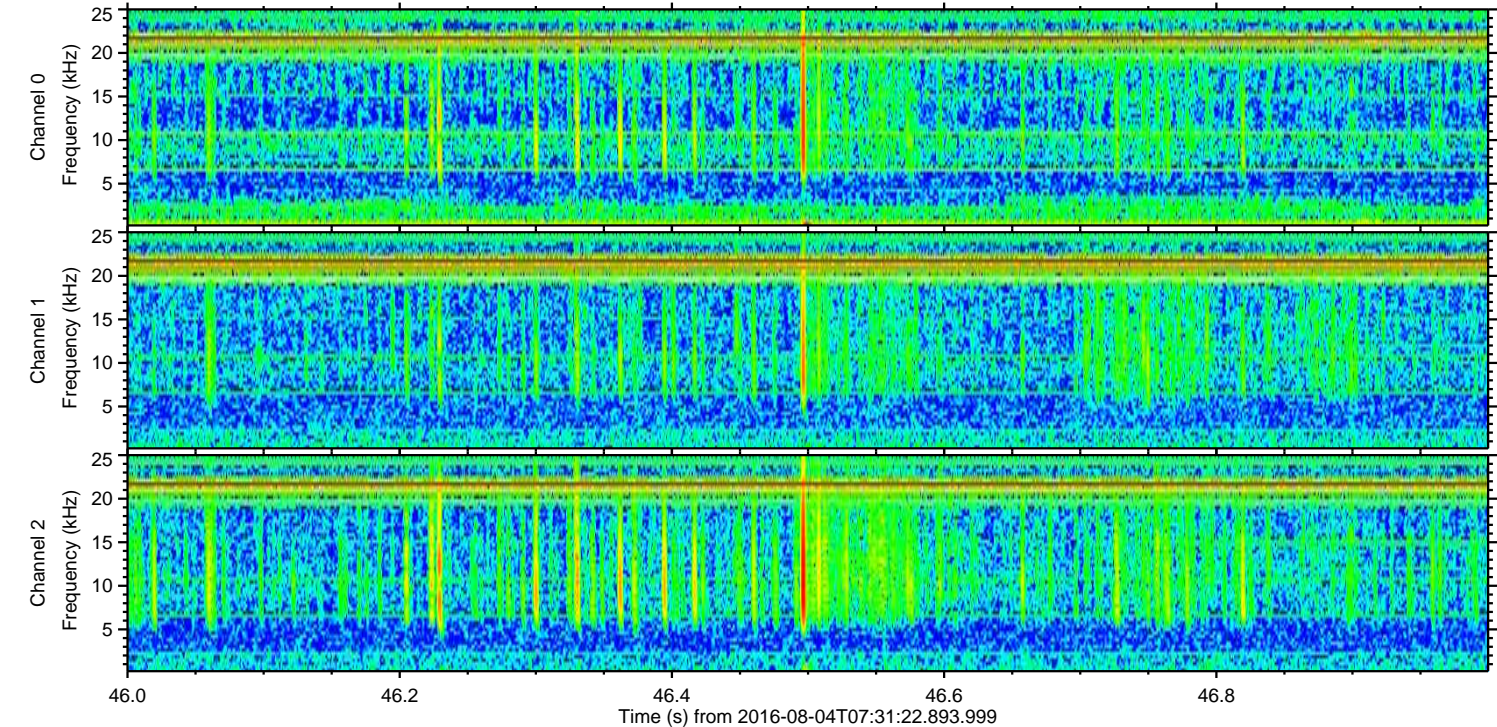
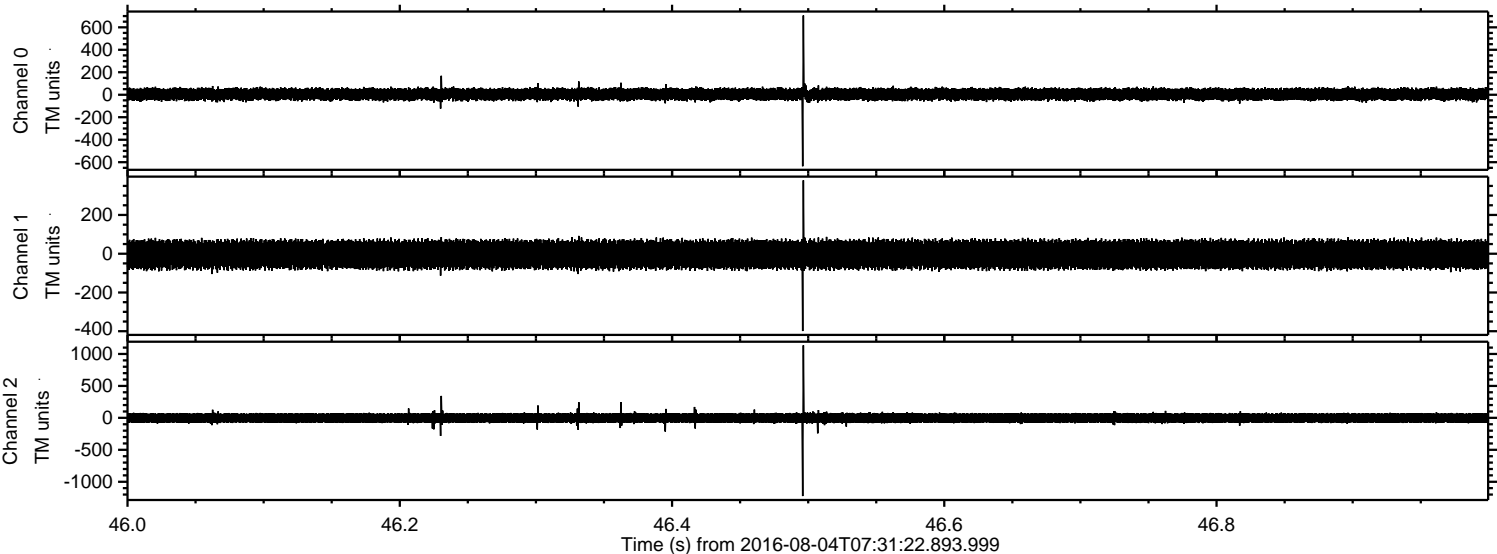

Channel 0  
mn: -636  
mx: 705  
 $\mu$ : 4.4  
 $\sigma$ : 31.2

Channel 1  
mn: -399  
mx: 379  
 $\mu$ : -4.0  
 $\sigma$ : 41.7

Channel 2  
mn: -1224  
mx: 1135  
 $\mu$ : -2.5  
 $\sigma$ : 46.4



Processed Thu Aug 4 09:39:23 2016 by ELM ver.2012-10-06 from 001\_\_elm20160804\_073121\_\_dat00.bin

