

# ELMAVAN 3D WAVEFORMS (Measured data sampled at 50 kHz) 51000 packets of 144 samples from 2016-08-04T07:06:21.809.000.

Processed Thu Aug 4 09:13:59 2016 by ELM ver.2012-10-06 from 001\_\_elm20160804\_070620\_\_dat00.bin

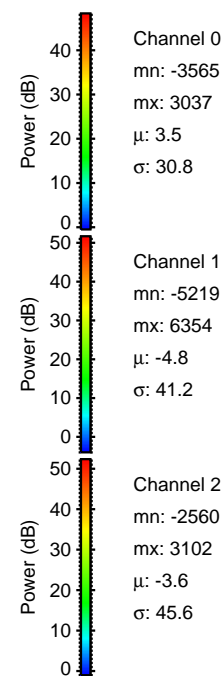

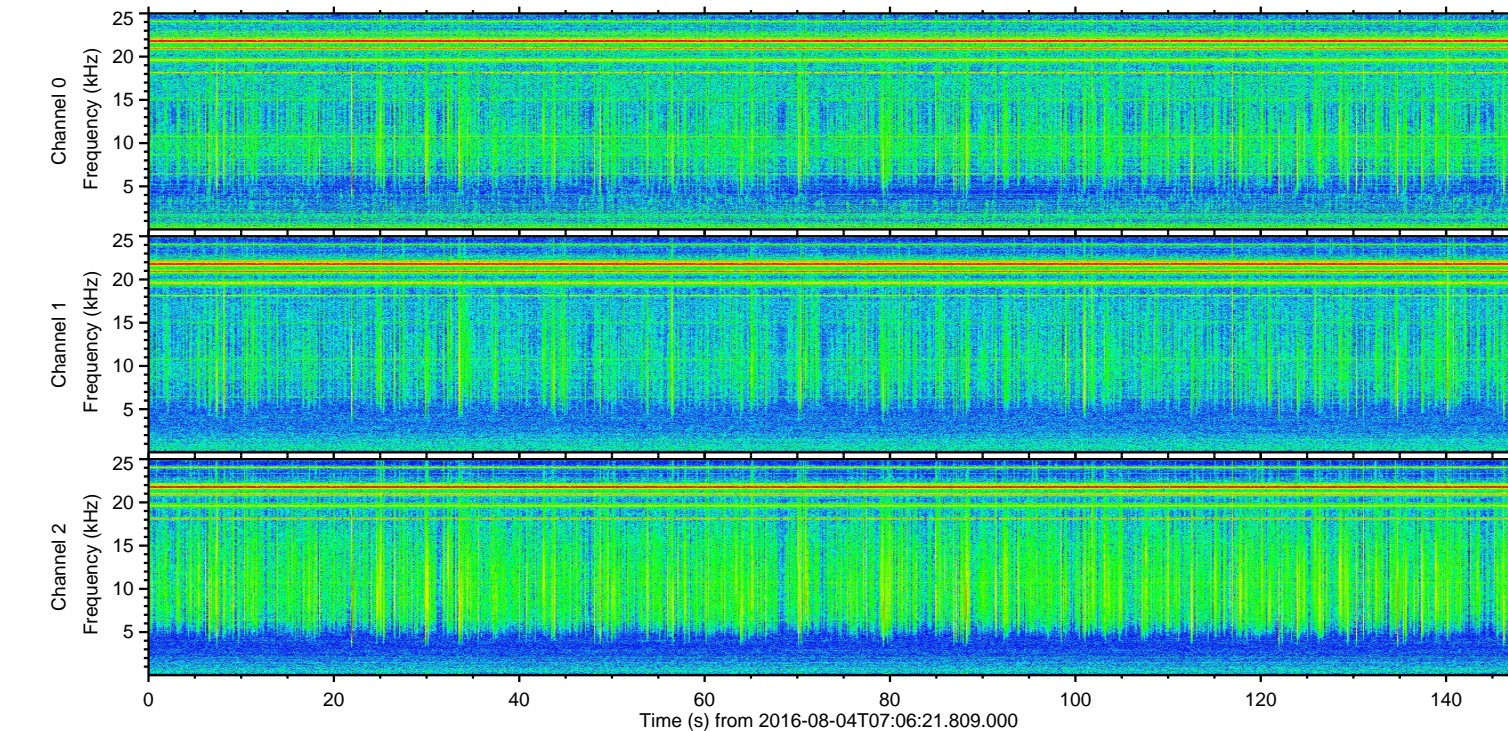
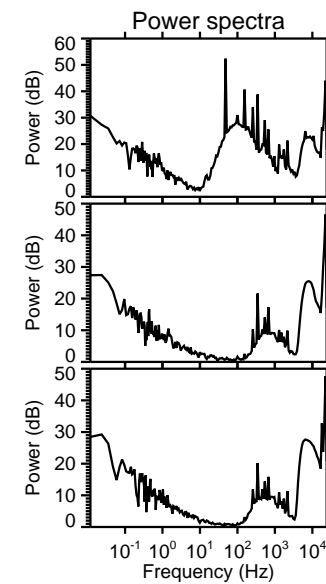
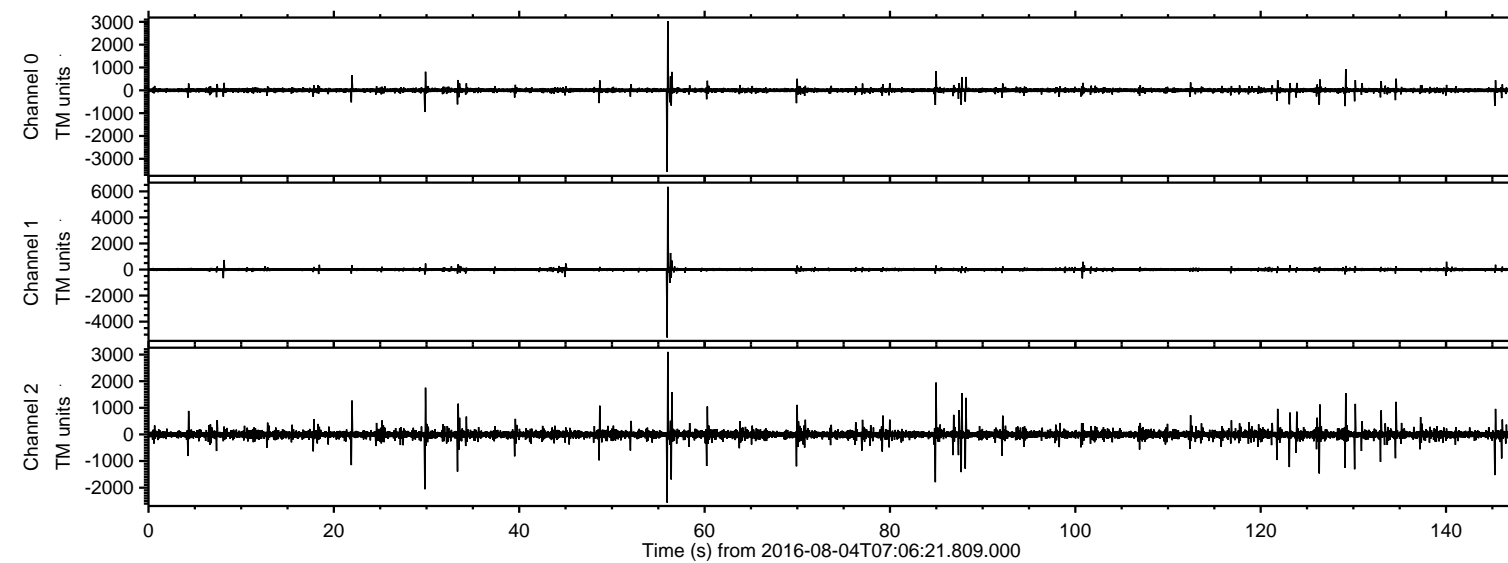

Processed Thu Aug 4 09:14:10 2016 by ELM ver.2012-10-06 from 001\_\_elm20160804\_070620\_\_dat00.bin

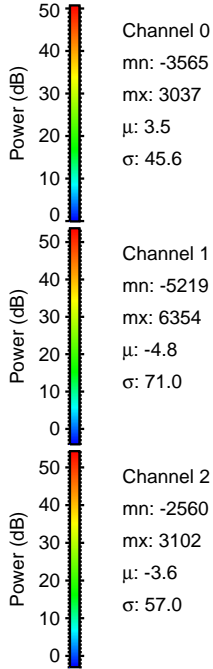
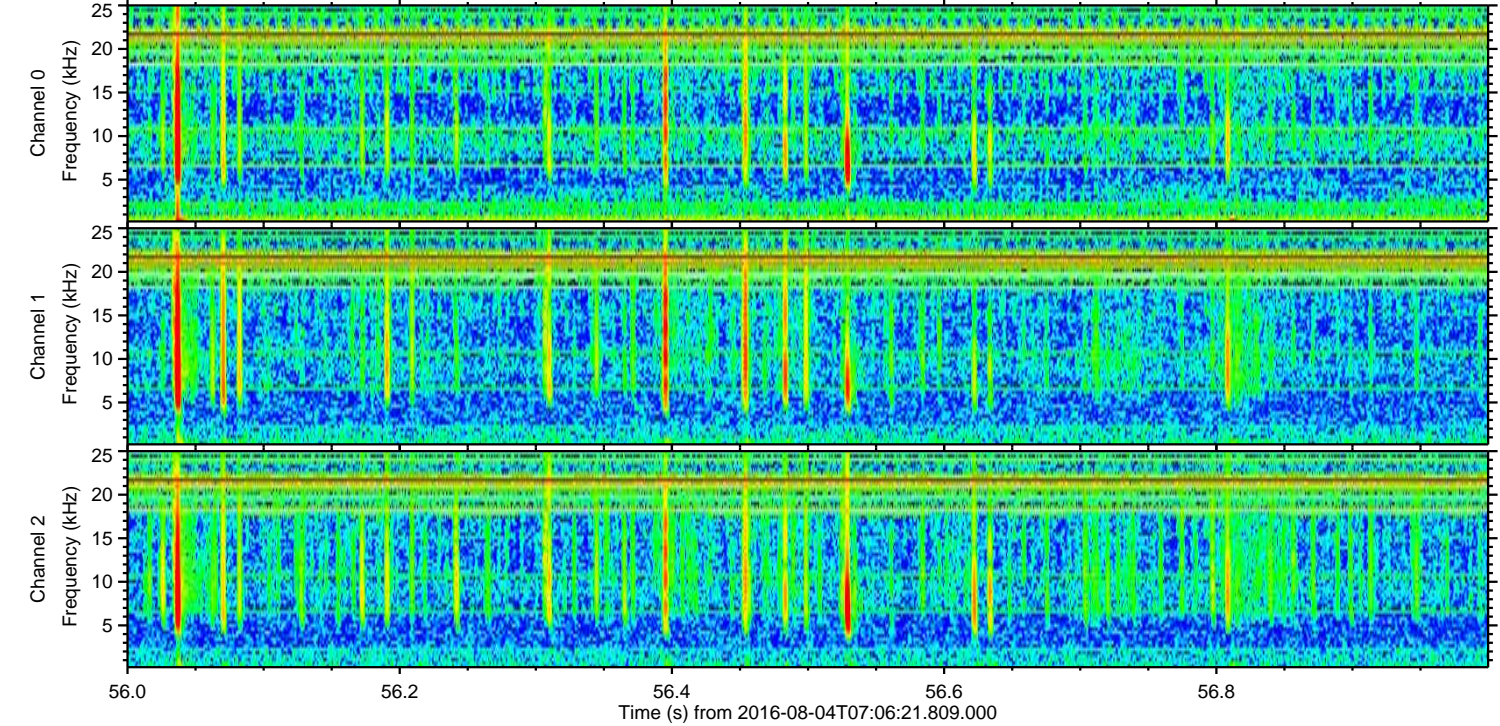
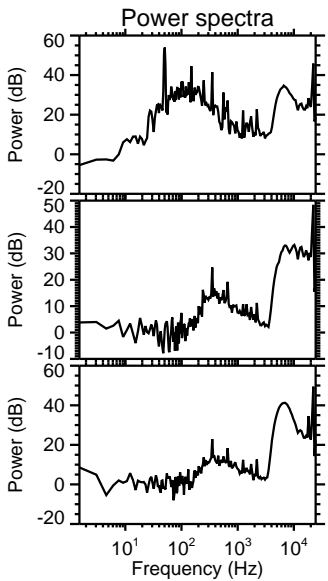
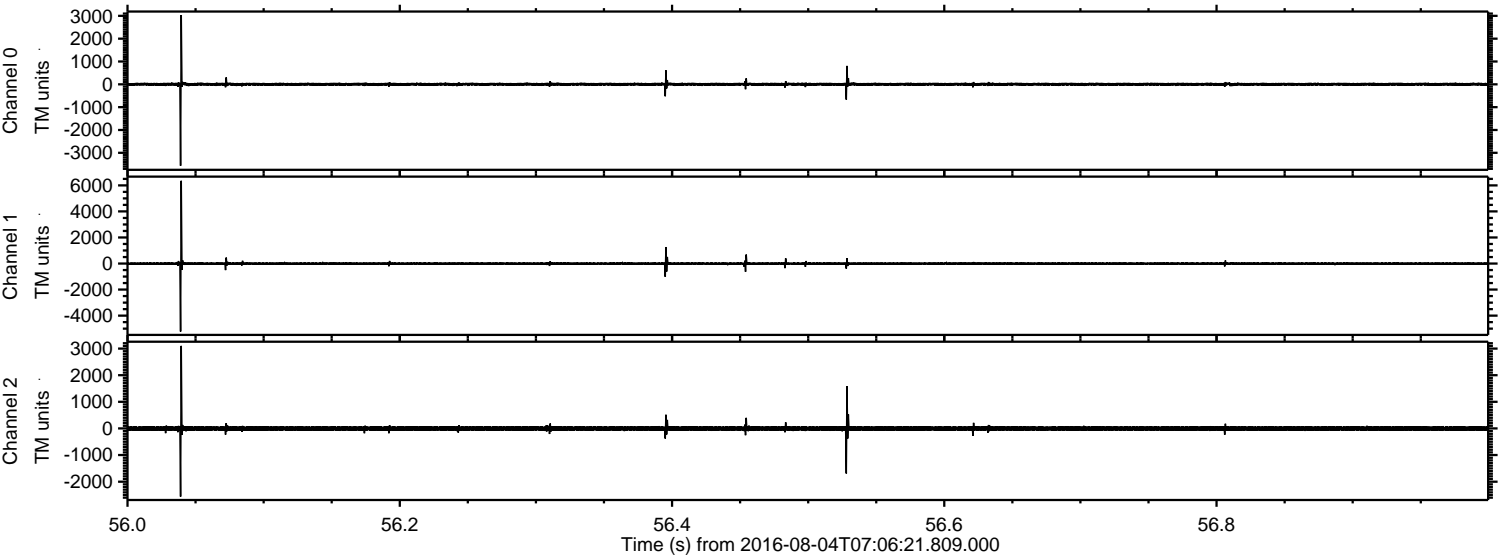



Processed Thu Aug 4 09:14:11 2016 by ELM ver.2012-10-06 from 001\_\_elm20160804\_070620\_\_dat00.bin

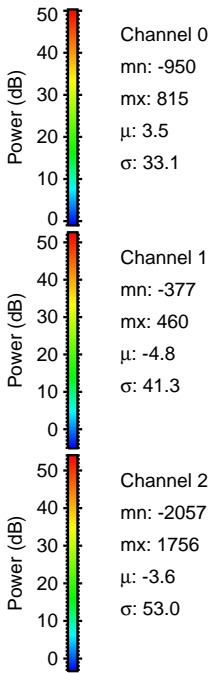
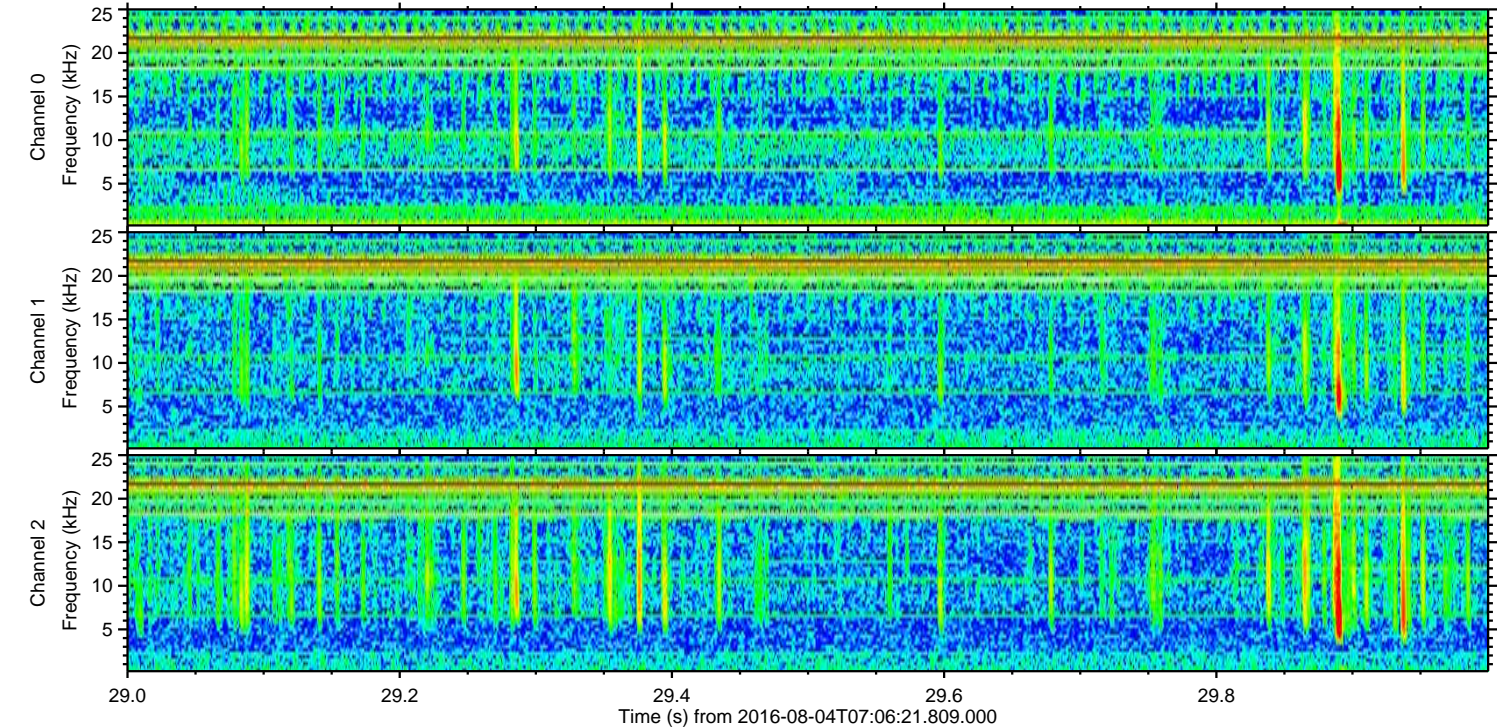
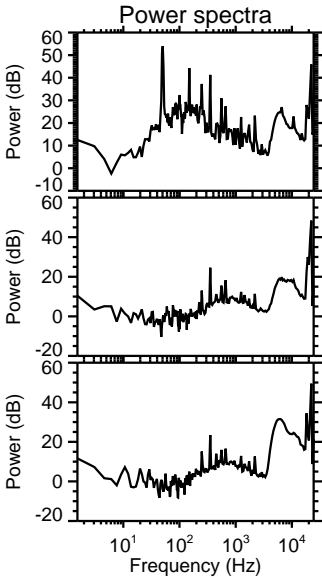
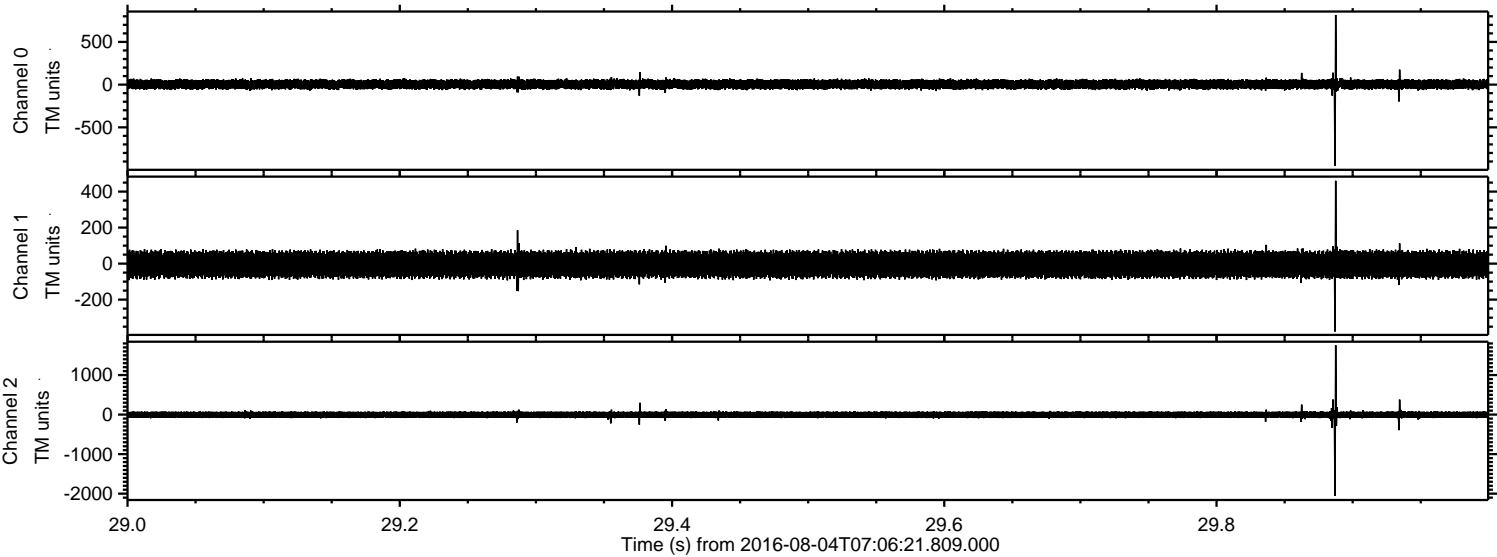



Processed Thu Aug 4 09:14:12 2016 by ELM ver.2012-10-06 from 001\_\_elm20160804\_070620\_\_dat00.bin

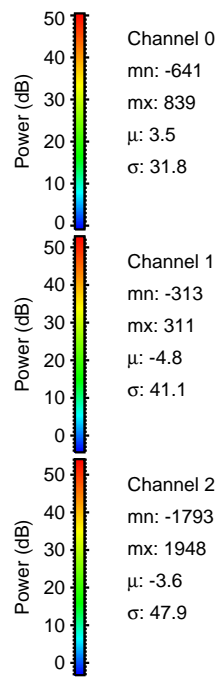
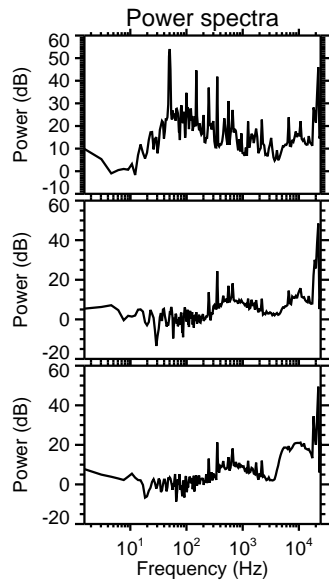
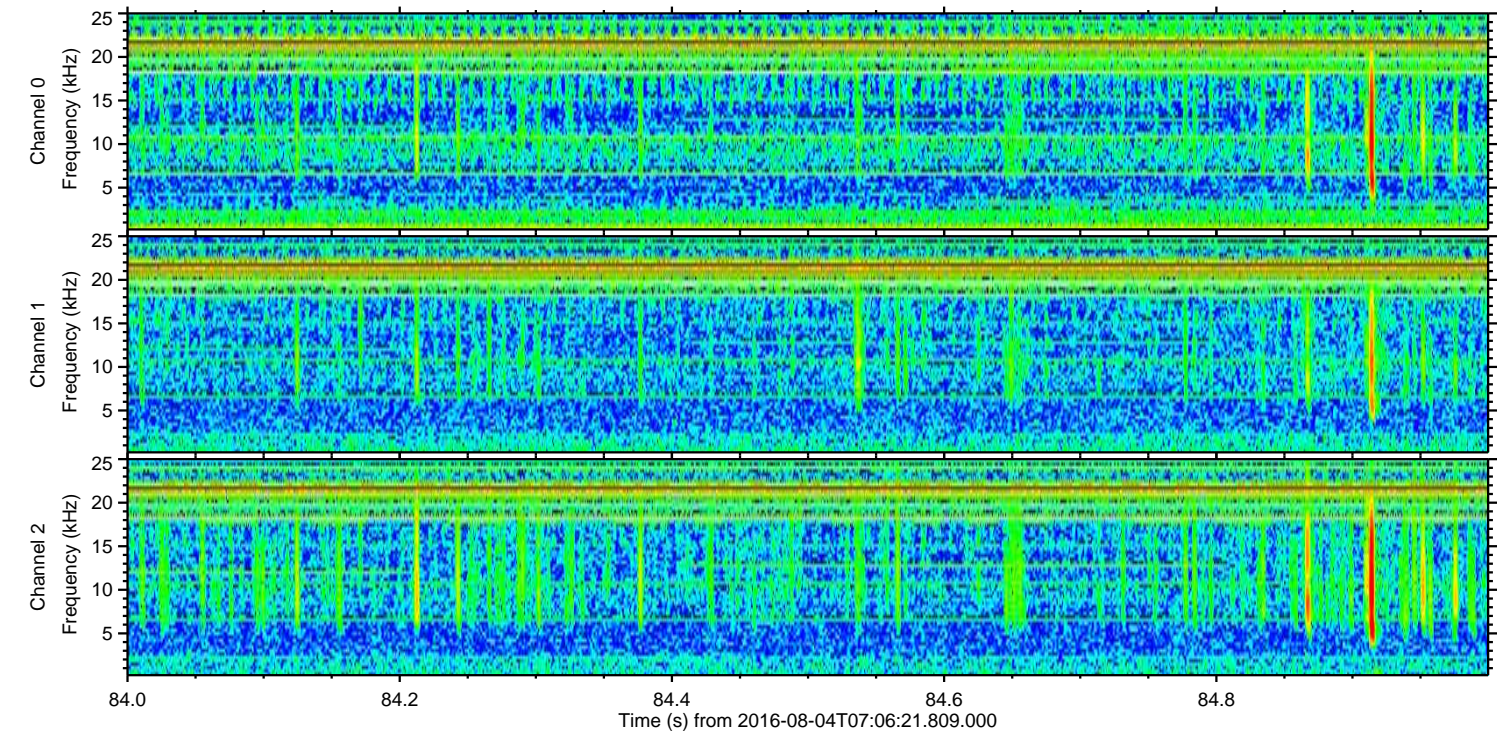
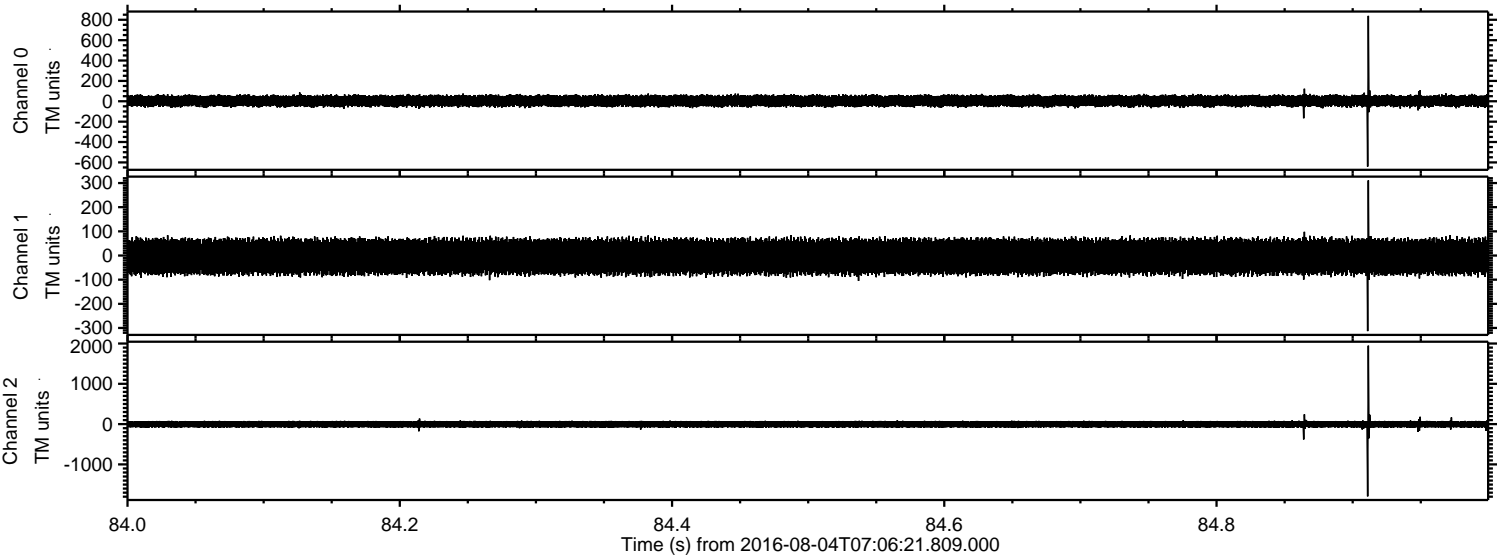

Channel 0  
mn: -641  
mx: 839  
 $\mu$ : 3.5  
 $\sigma$ : 31.8

Channel 1  
mn: -313  
mx: 311  
 $\mu$ : -4.8  
 $\sigma$ : 41.1

Channel 2  
mn: -1793  
mx: 1948  
 $\mu$ : -3.6  
 $\sigma$ : 47.9



Processed Thu Aug 4 09:14:13 2016 by ELM ver.2012-10-06 from 001\_\_elm20160804\_070620\_\_dat00.bin

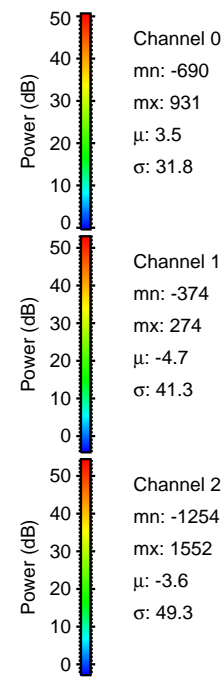
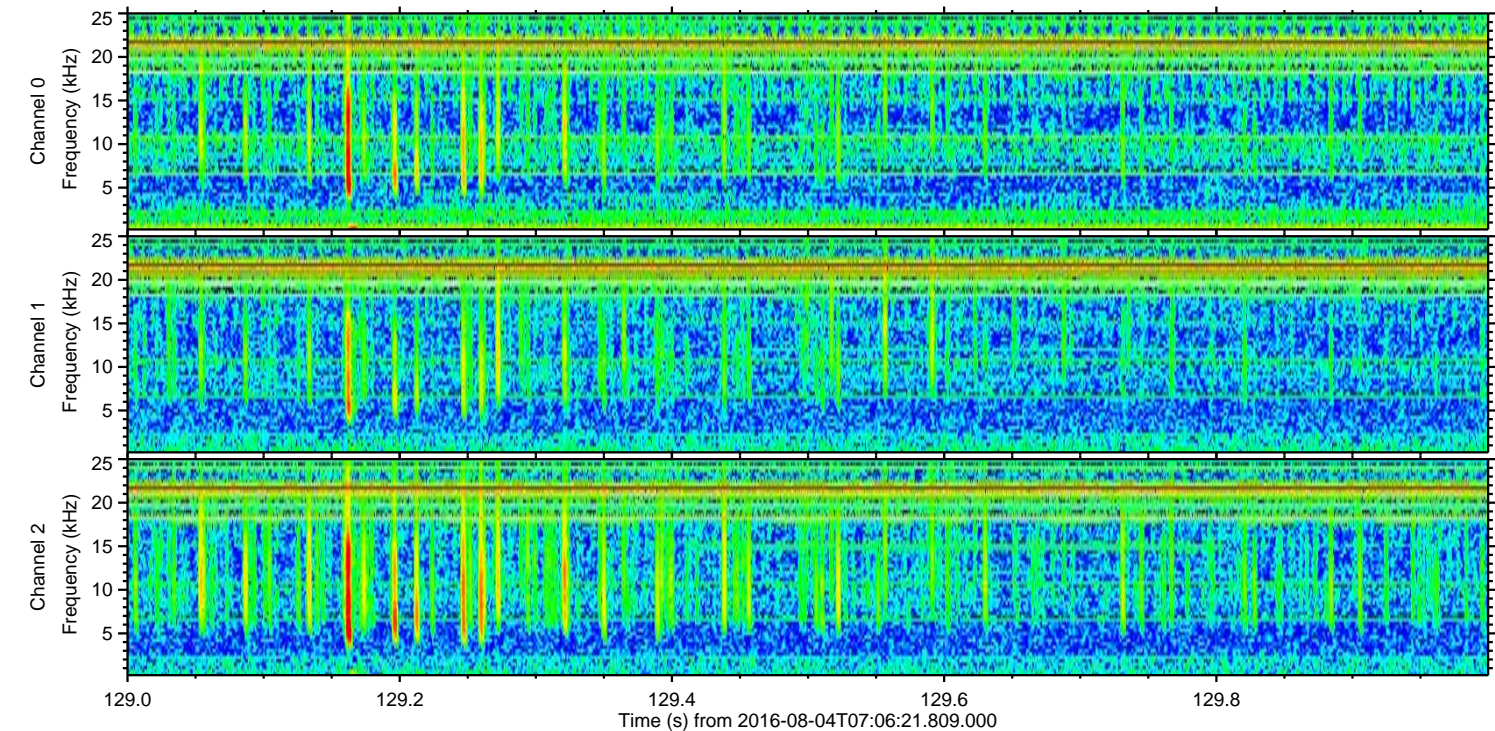
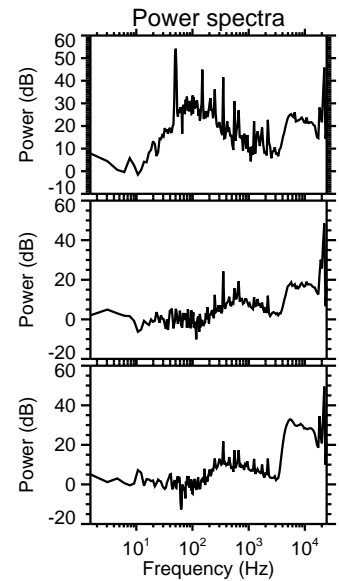
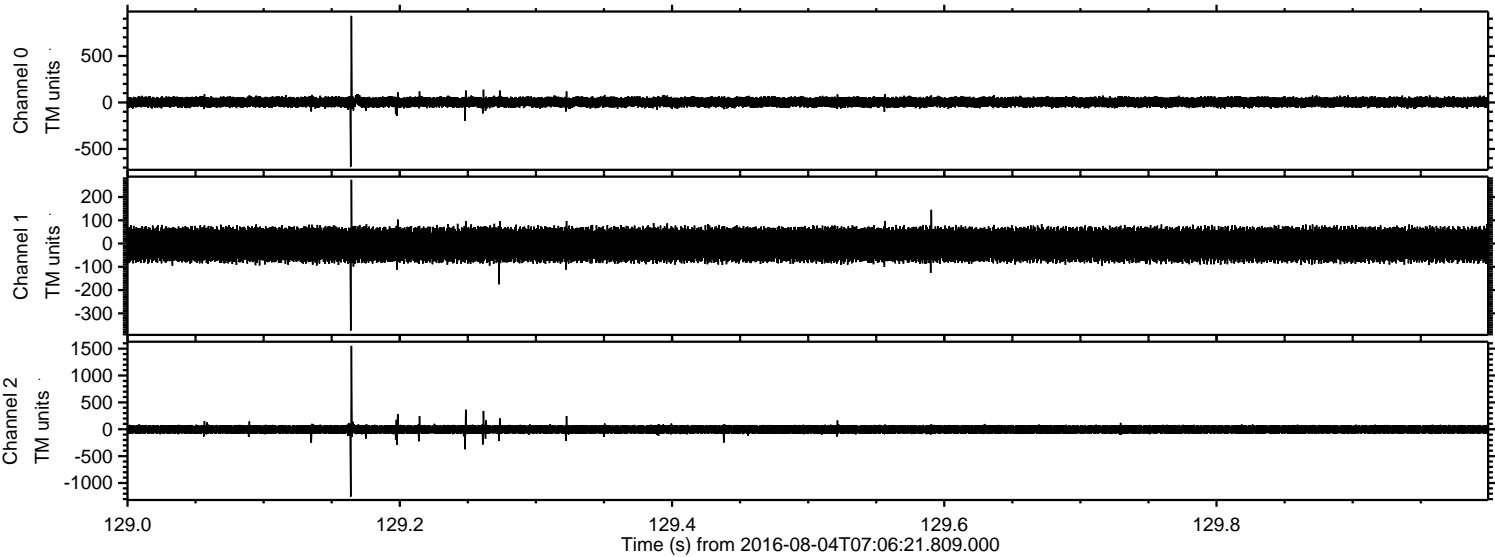



Processed Thu Aug 4 09:14:14 2016 by ELM ver.2012-10-06 from 001\_\_elm20160804\_070620\_\_dat00.bin

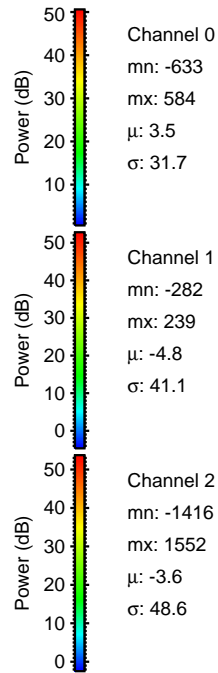
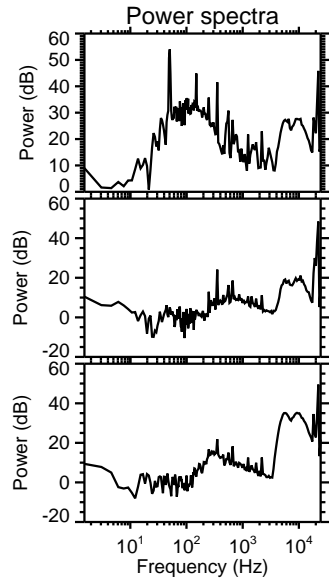
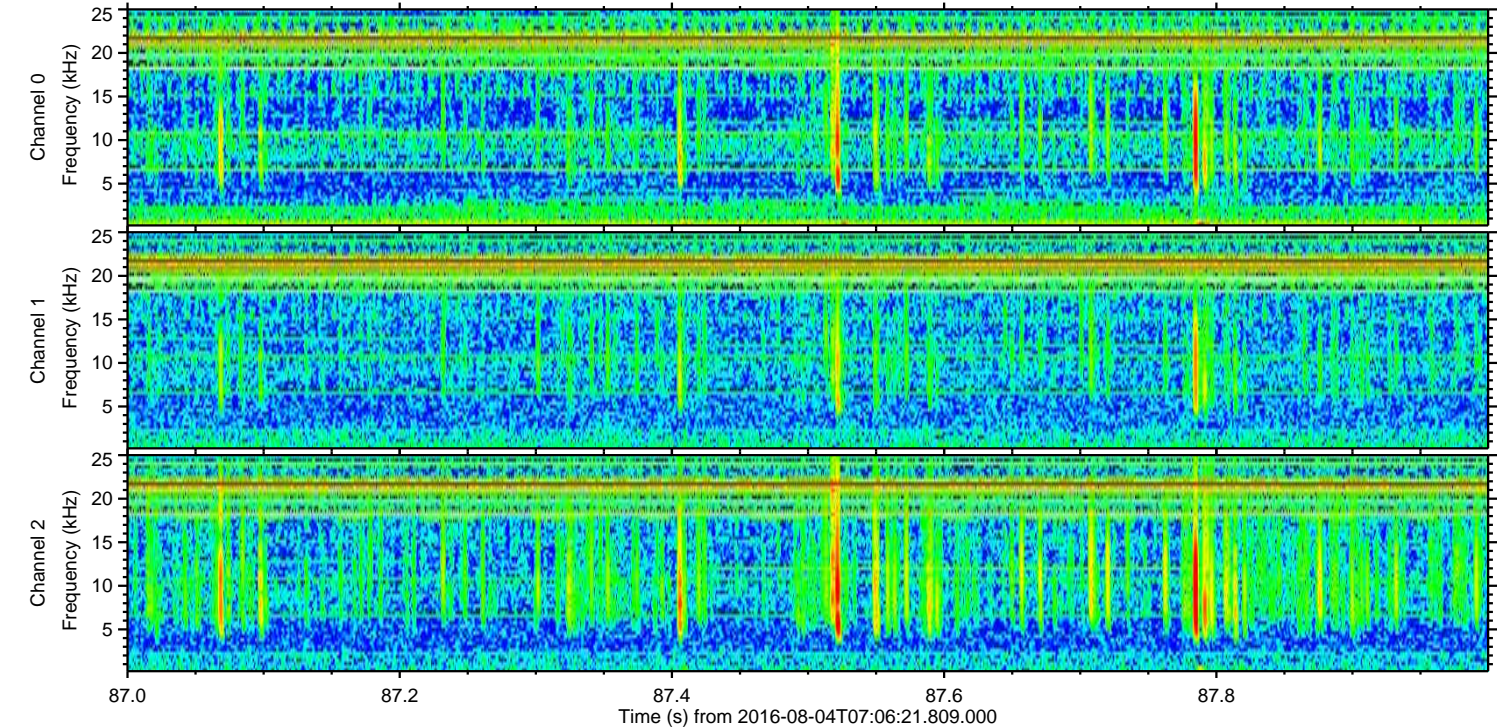
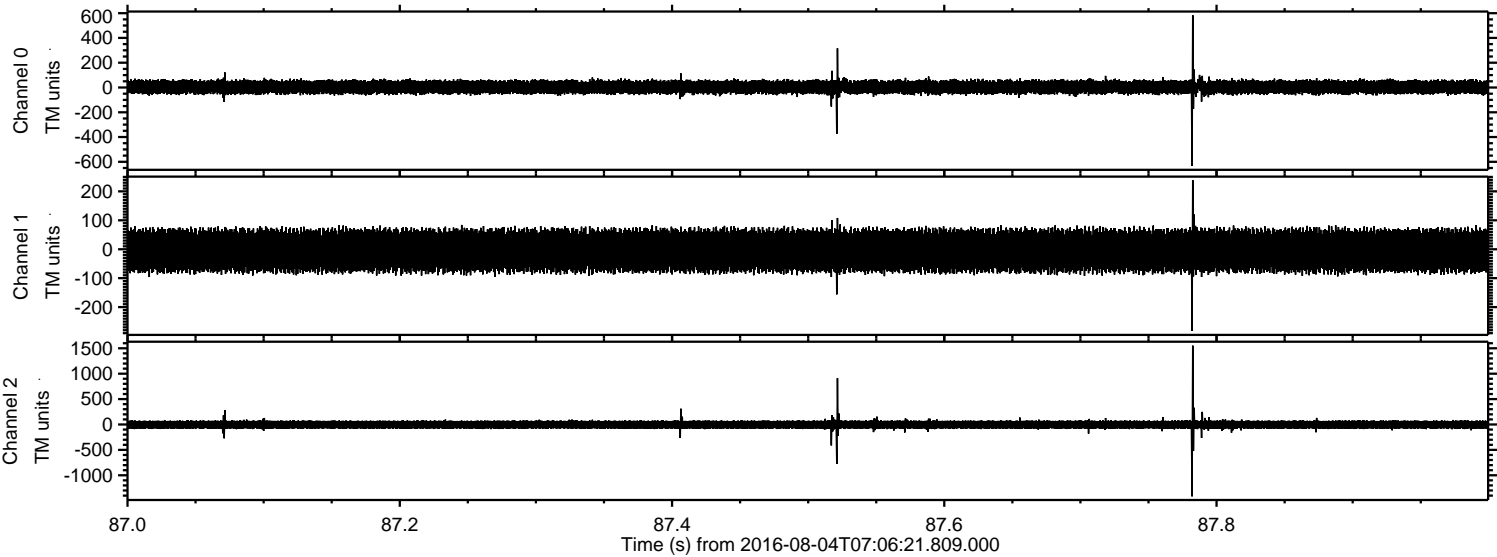



ELMAVAN 3D WAVEFORMS (Measured data sampled at 50 kHz) 51000 packets of 144 samples from 2016-08-04T07:06:21.809.000. Part 146/147

Processed Thu Aug 4 09:14:15 2016 by ELM ver.2012-10-06 from 001\_\_elm20160804\_070620\_\_dat00.bin

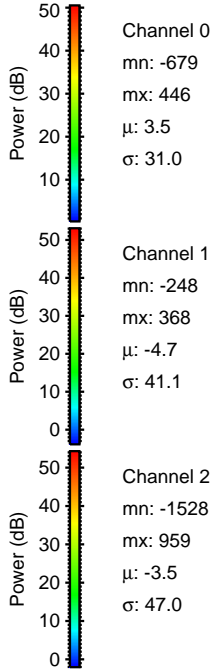
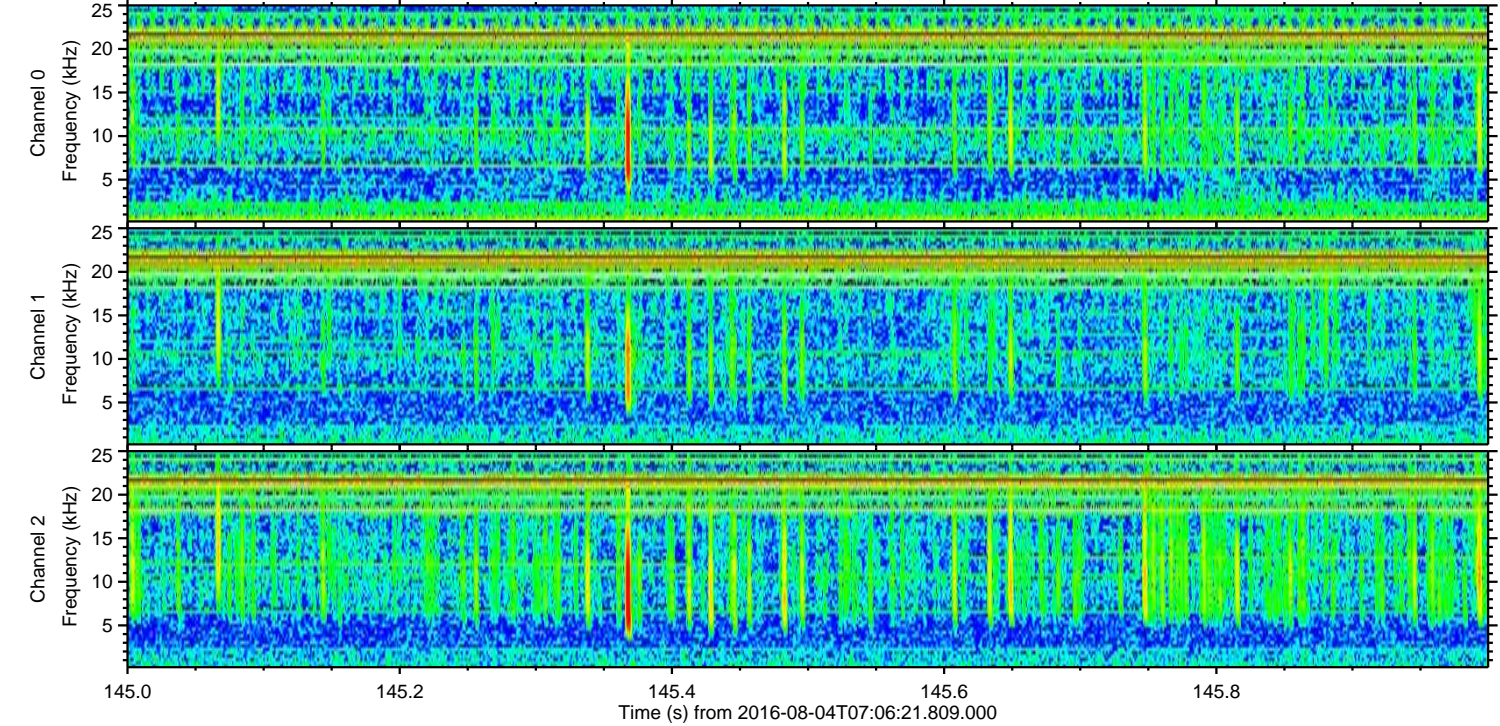
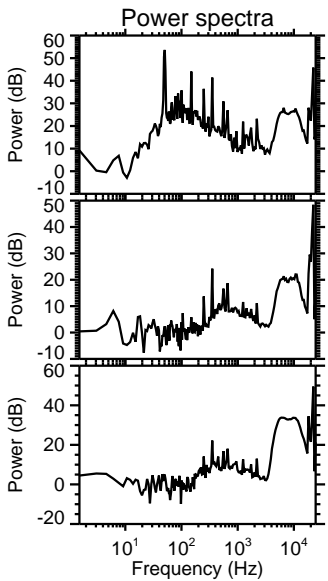
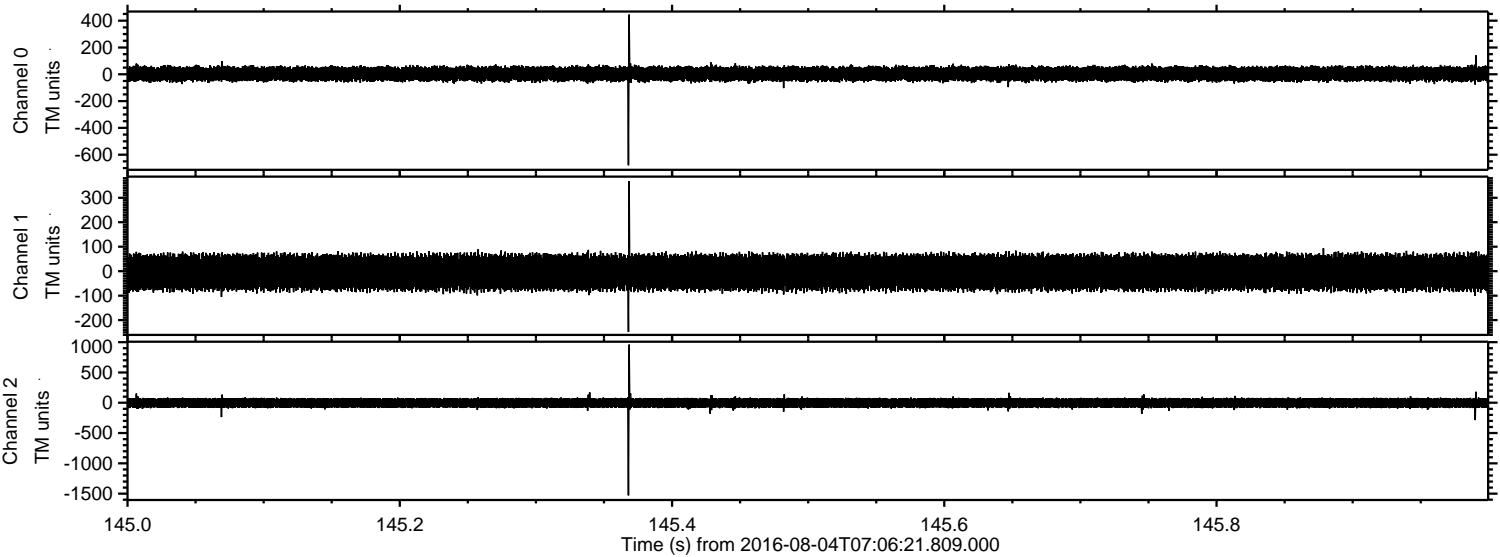



ELMAVAN 3D WAVEFORMS (Measured data sampled at 50 kHz) 51000 packets of 144 samples from 2016-08-04T07:06:21.809.000. Part 127/147

Processed Thu Aug 4 09:14:16 2016 by ELM ver.2012-10-06 from 001\_\_elm20160804\_070620\_\_dat00.bin

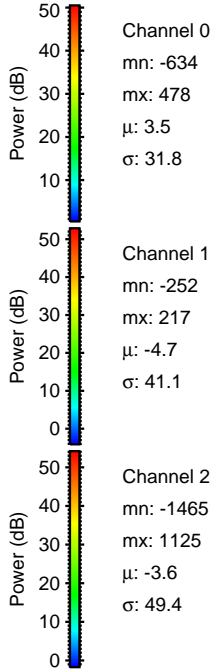
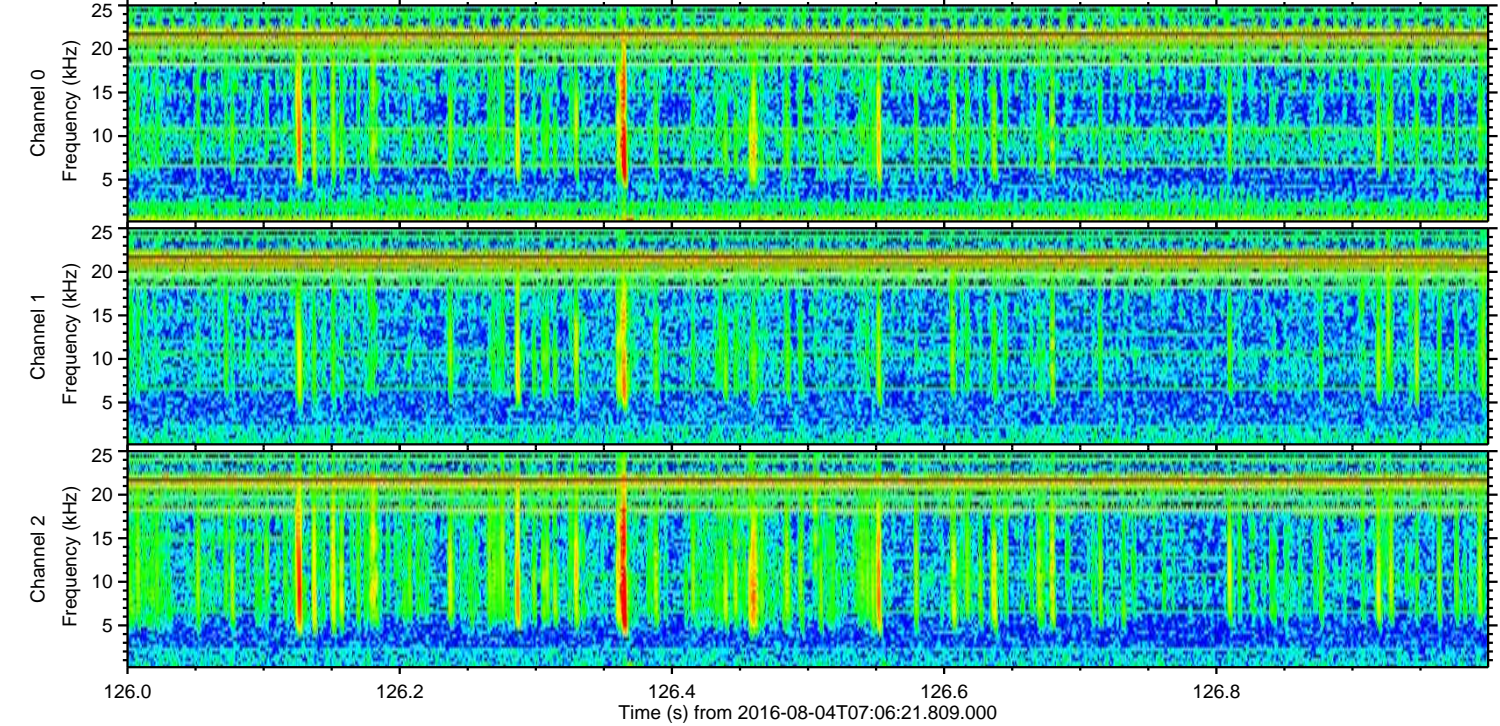
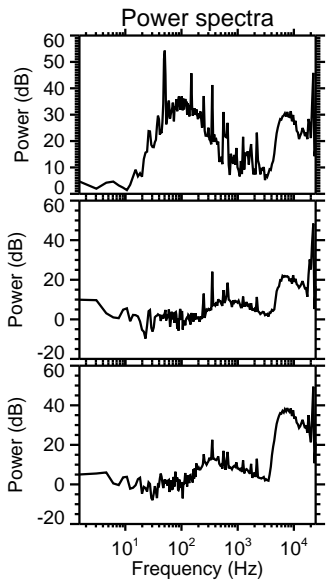
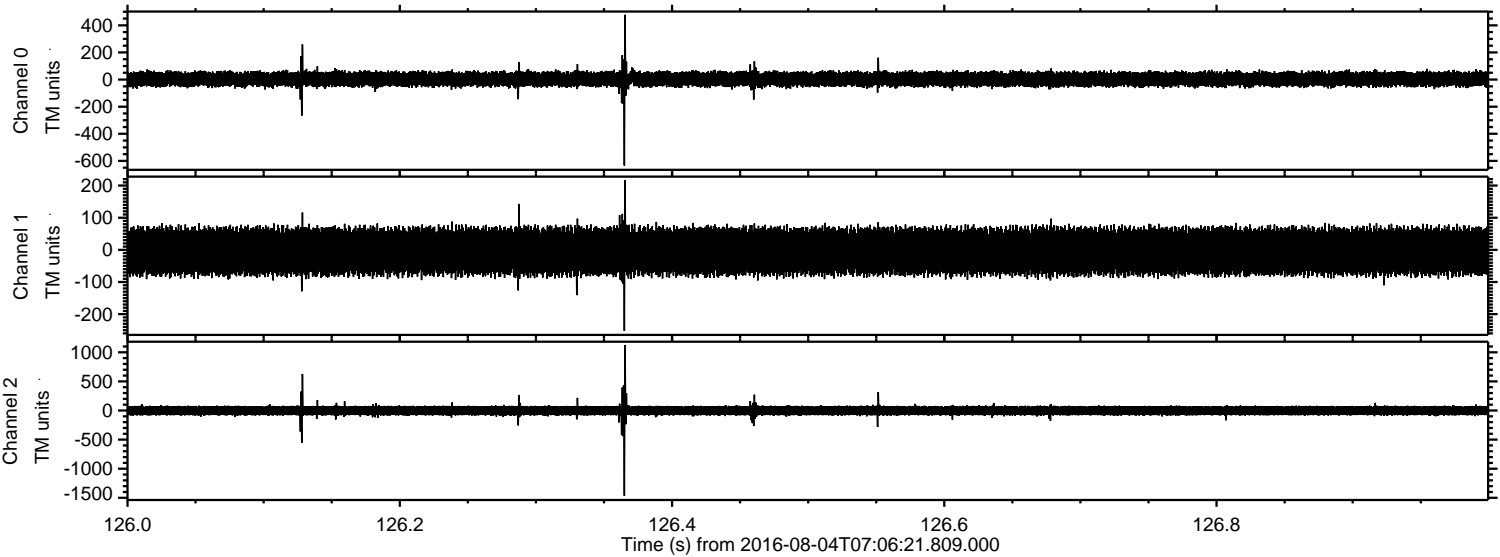



Processed Thu Aug 4 09:14:17 2016 by ELM ver.2012-10-06 from 001\_\_elm20160804\_070620\_\_dat00.bin

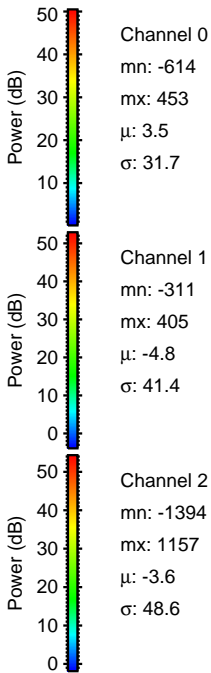
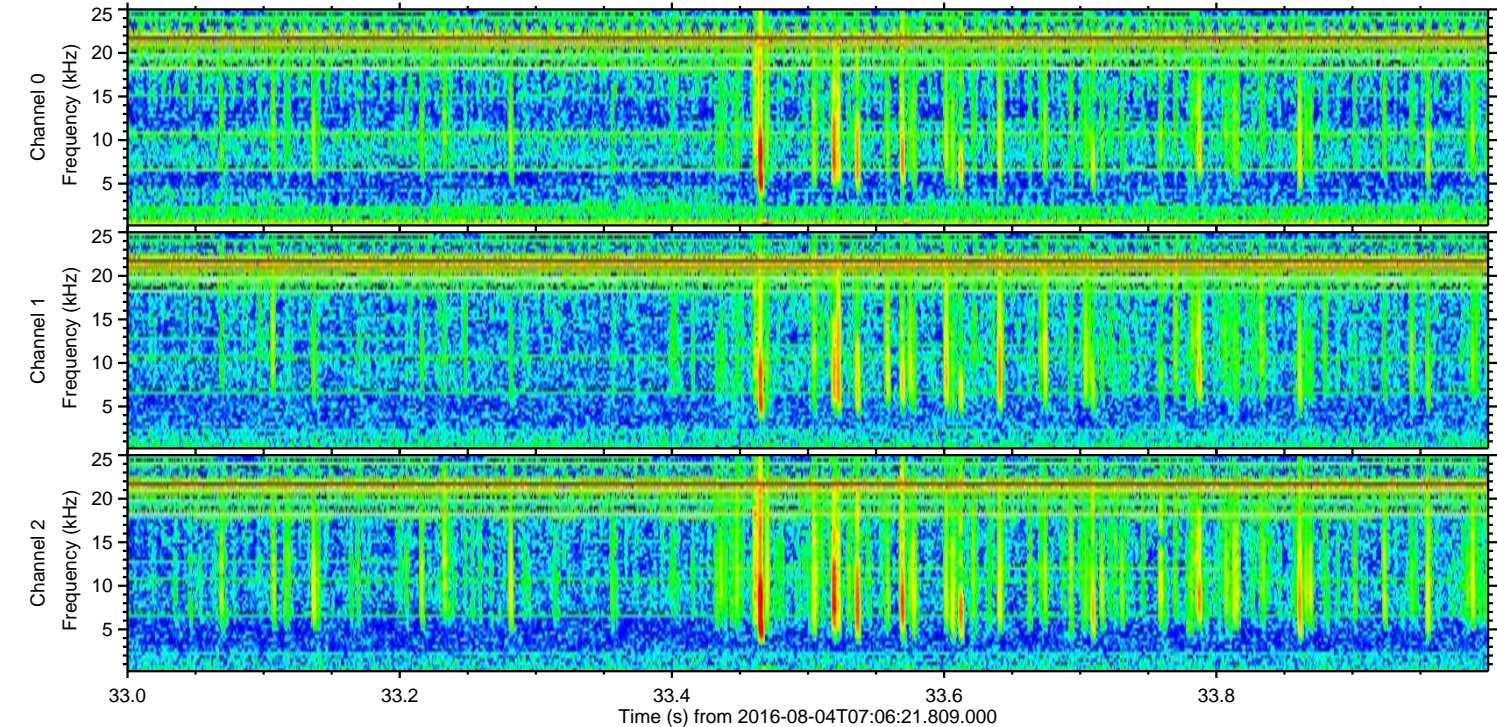
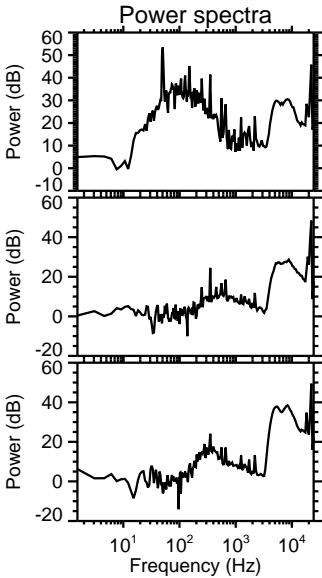
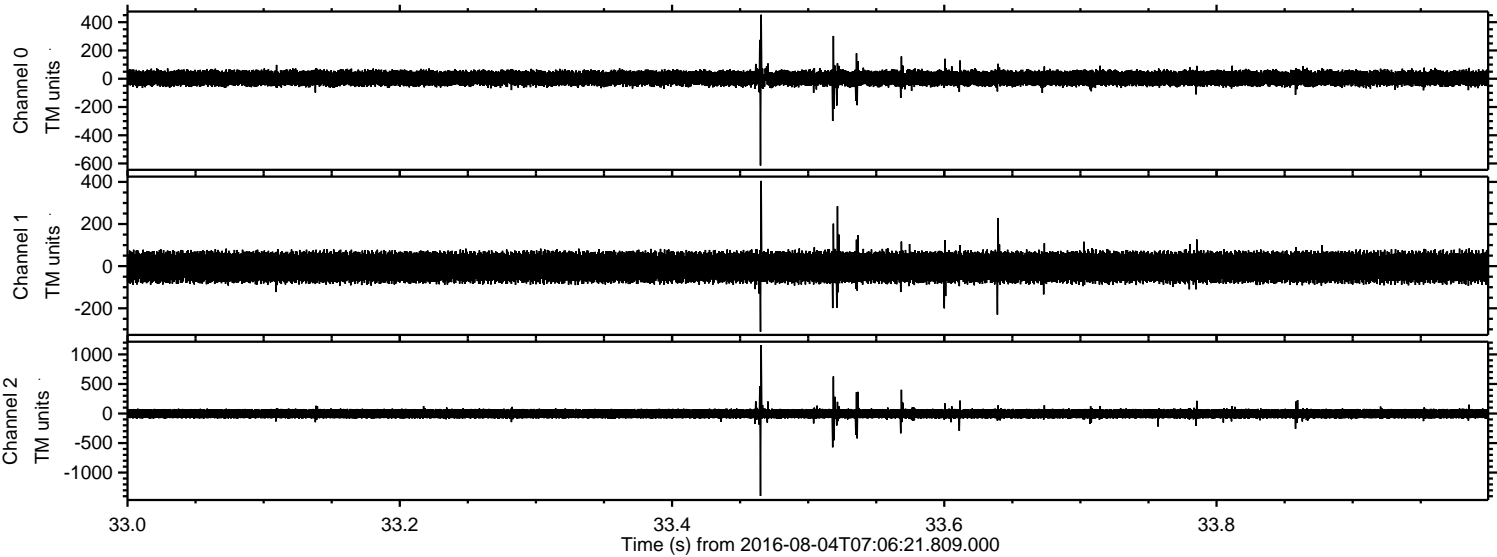



Processed Thu Aug 4 09:14:18 2016 by ELM ver.2012-10-06 from 001\_\_elm20160804\_070620\_\_dat00.bin

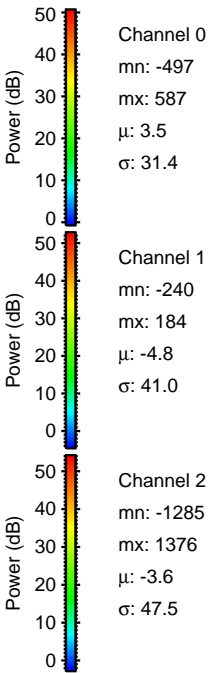
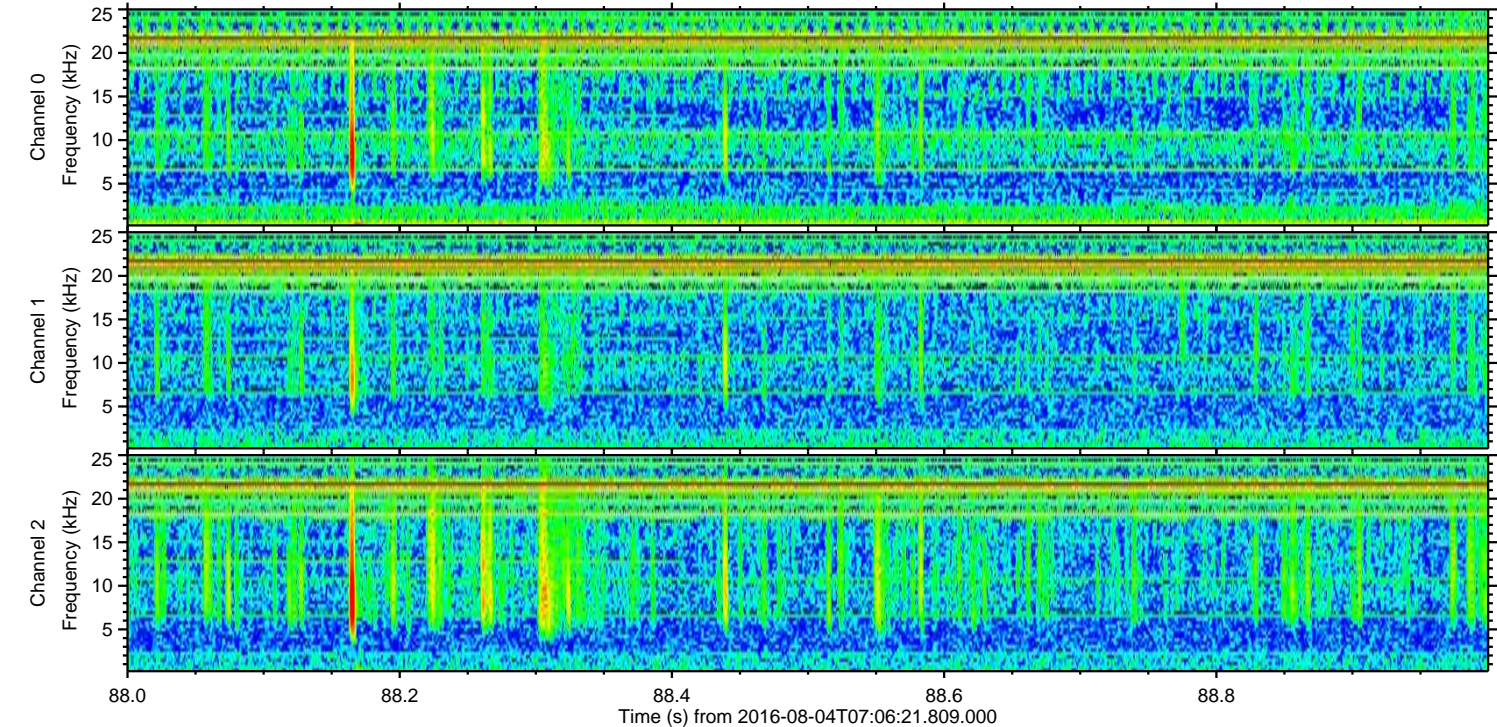
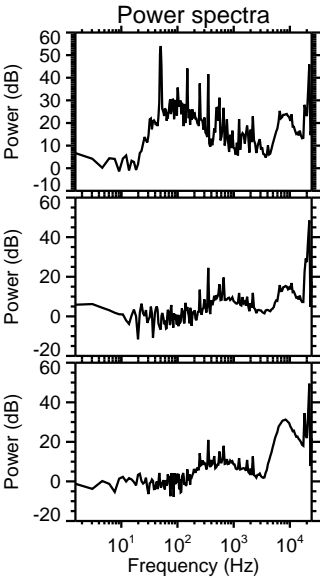
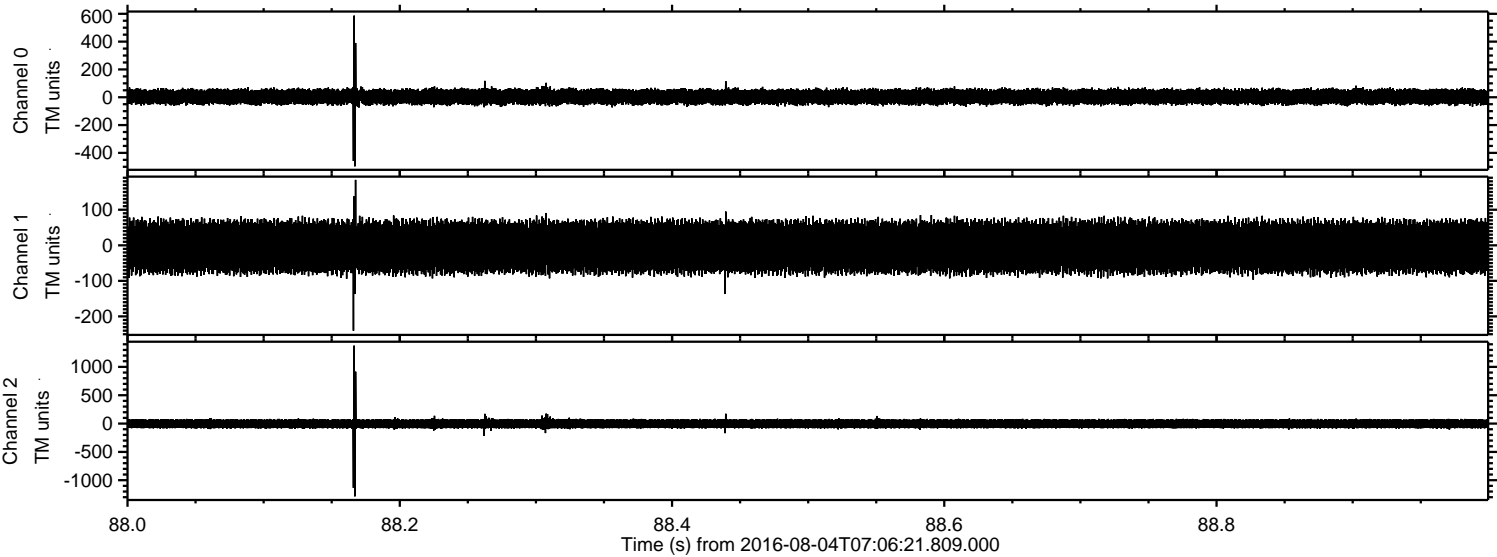



Processed Thu Aug 4 09:14:19 2016 by ELM ver.2012-10-06 from 001\_\_elm20160804\_070620\_\_dat00.bin

