

ELMAVAN 3D WAVEFORMS (Measured data sampled at 50 kHz) 51000 packets of 144 samples from 2016-08-04T05:41:18.076.999.

Processed Thu Aug 4 07:49:42 2016 by ELM ver.2012-10-06 from 001__elm20160804_054117__dat00.bin

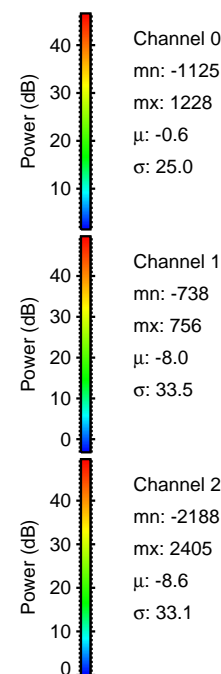

Processed Thu Aug 4 07:49:56 2016 by ELM ver.2012-10-06 from 001__elm20160804_054117__dat00.bin

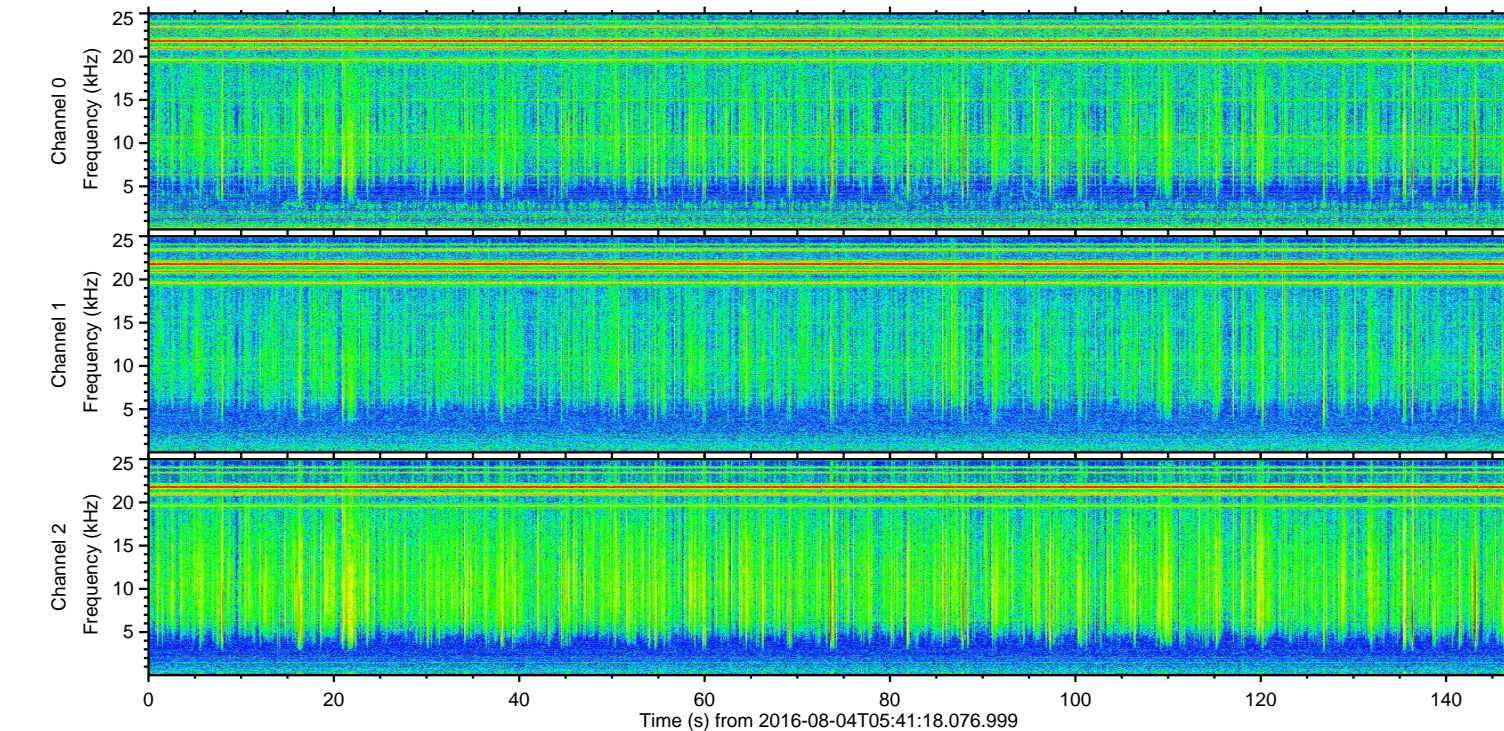
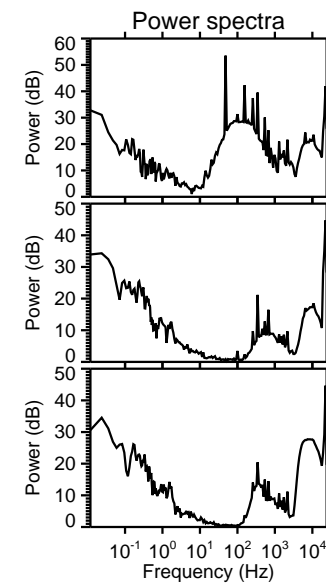
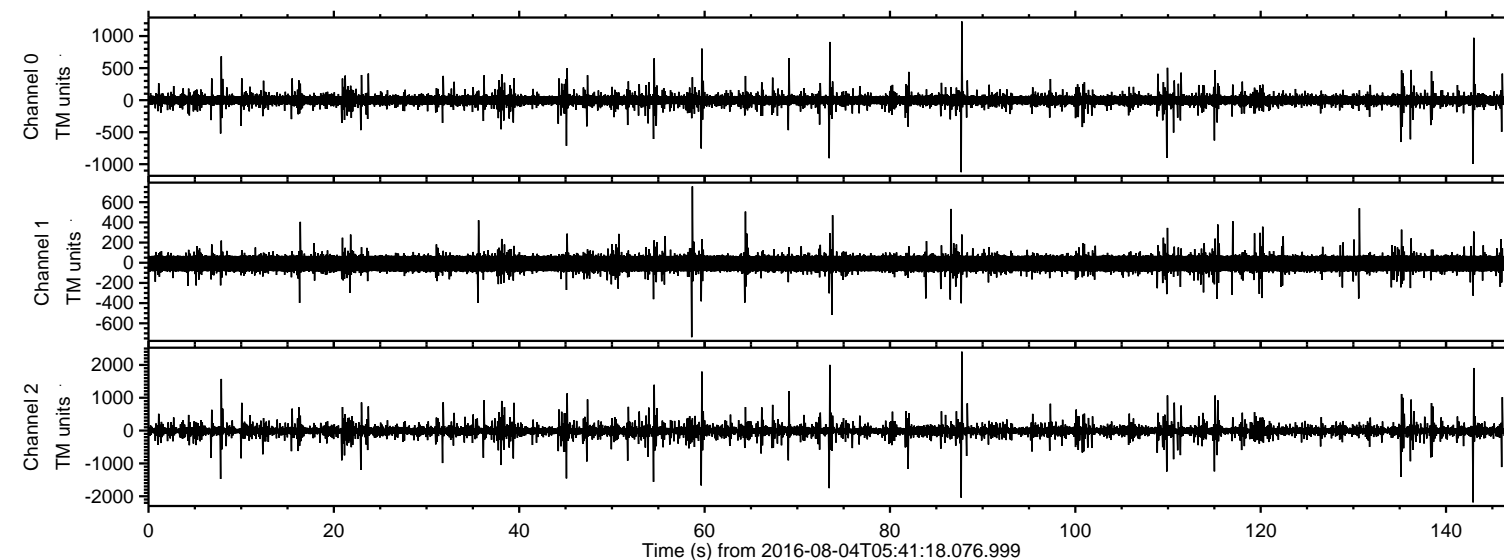
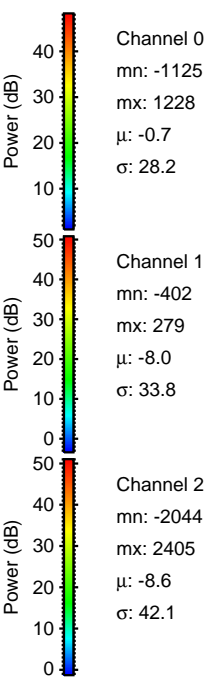
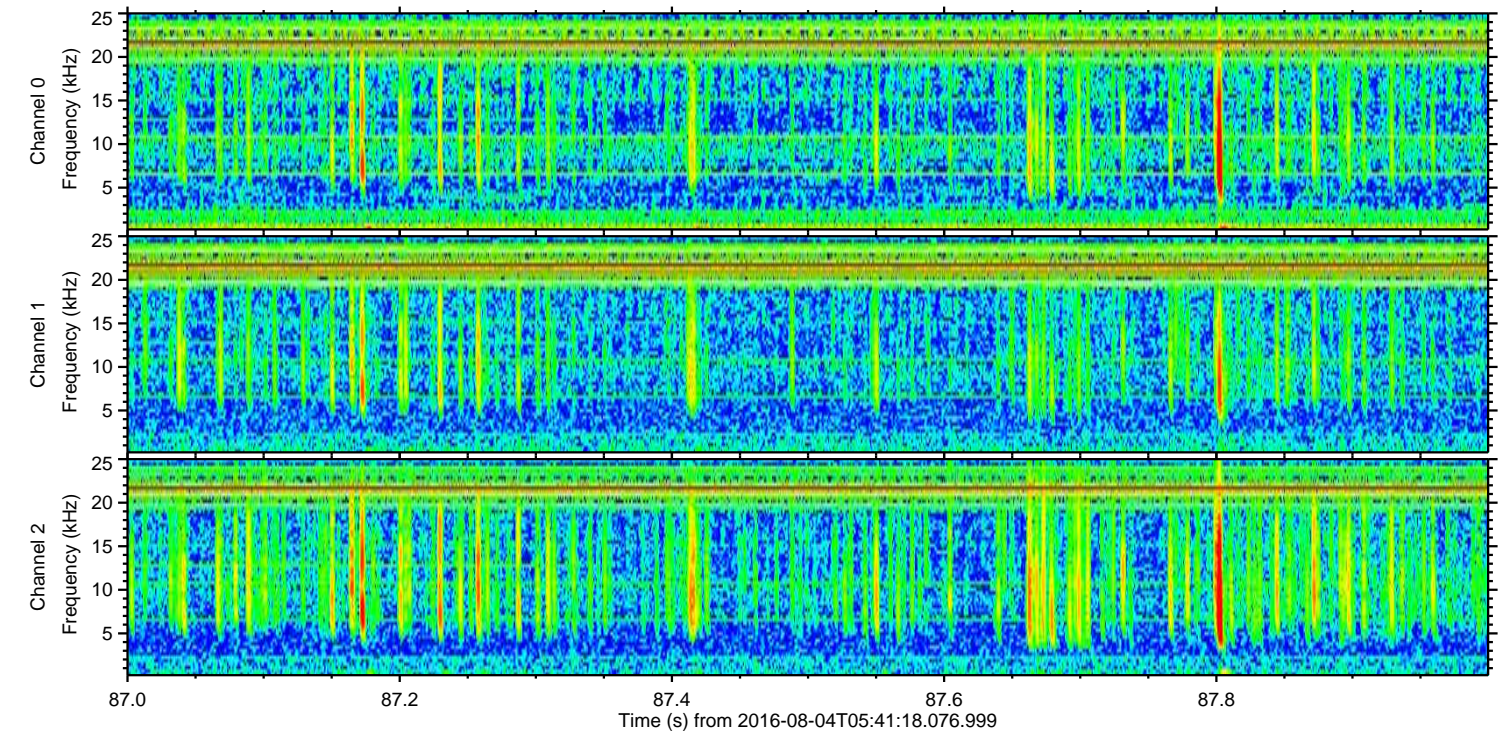
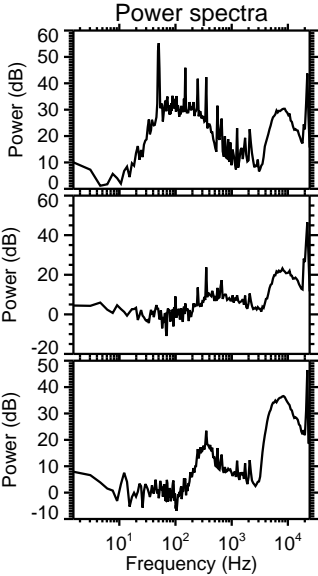
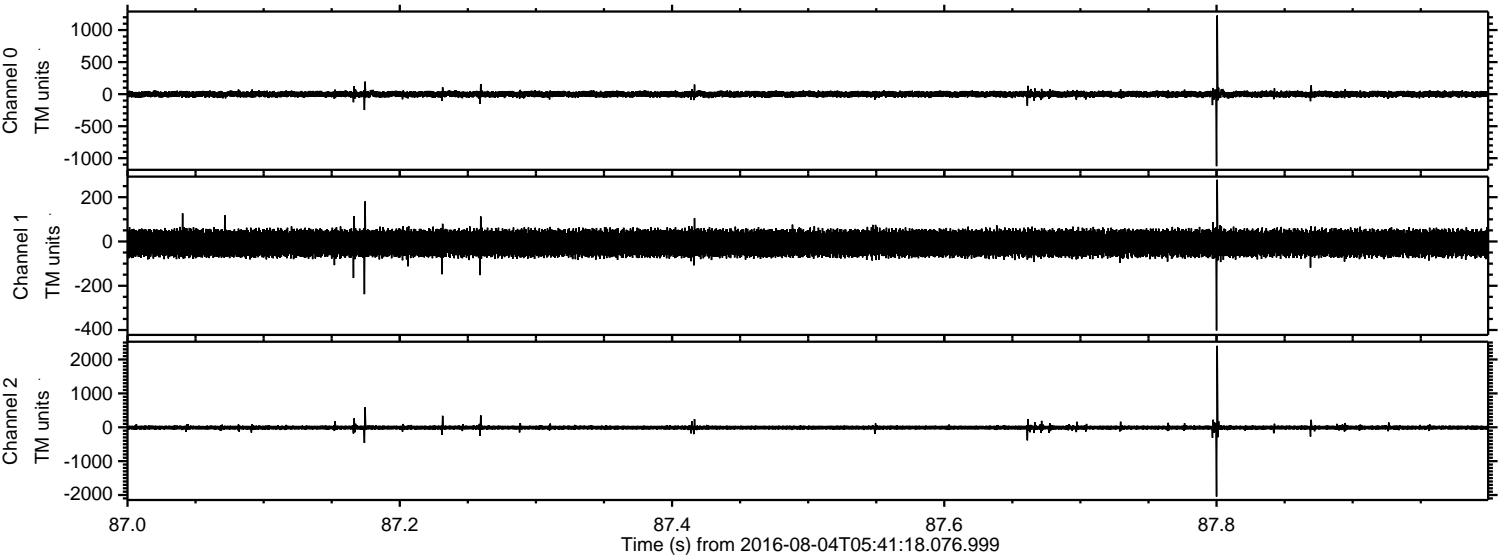

ELMAVAN 3D WAVEFORMS (Measured data sampled at 50 kHz) 51000 packets of 144 samples from 2016-08-04T05:41:18.076.999. Part 143/147

Processed Thu Aug 4 07:49:57 2016 by ELM ver.2012-10-06 from 001__elm20160804_054117__dat00.bin

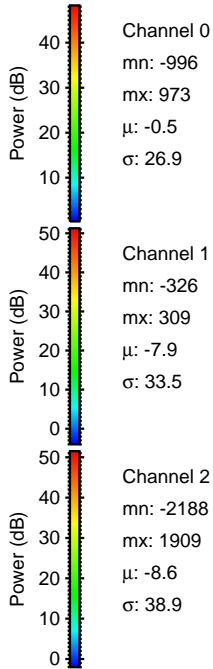
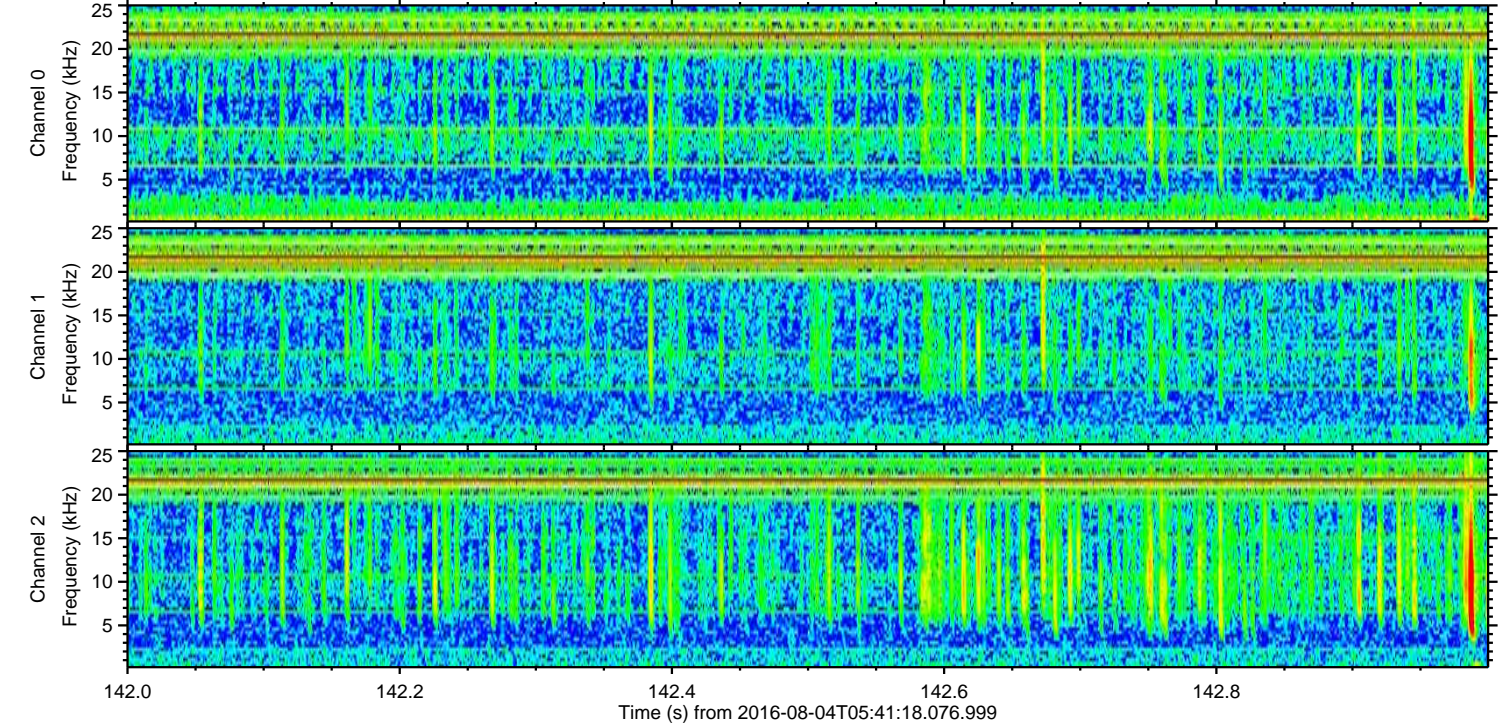
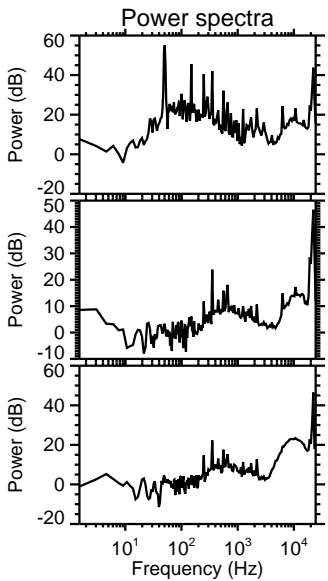
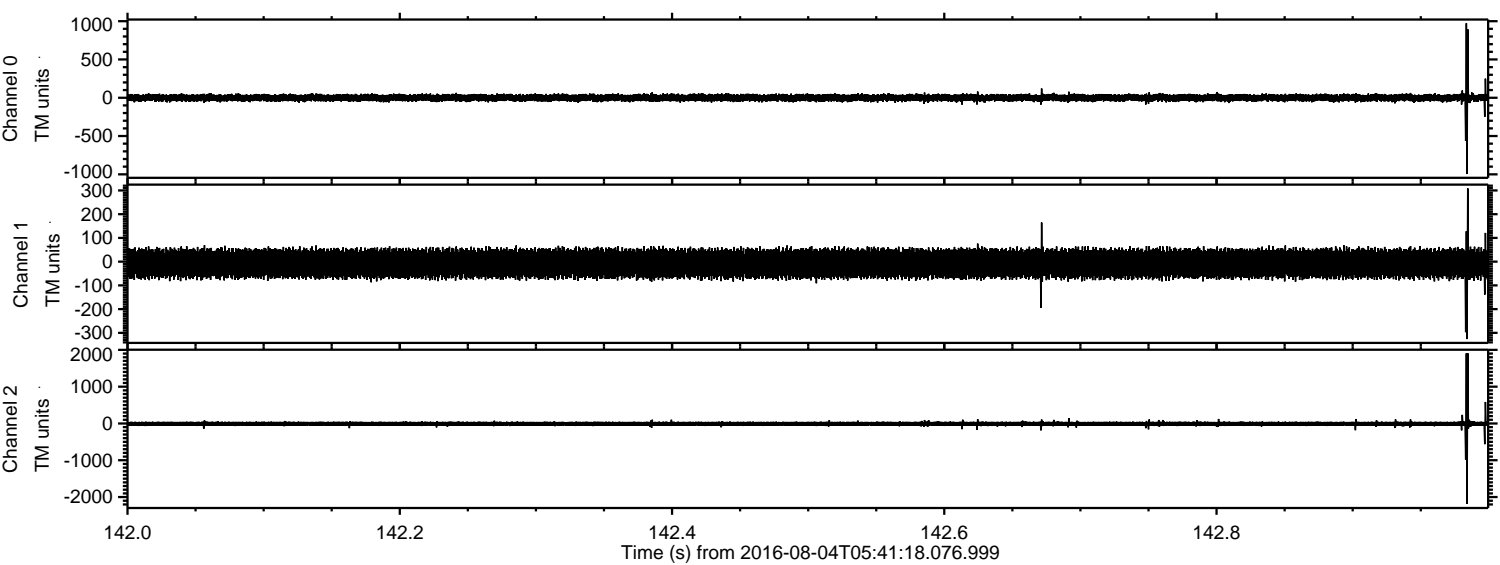

Processed Thu Aug 4 07:49:58 2016 by ELM ver.2012-10-06 from 001__elm20160804_054117__dat00.bin

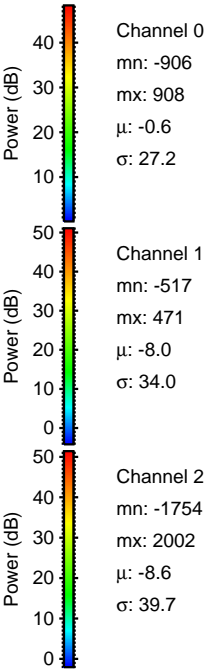
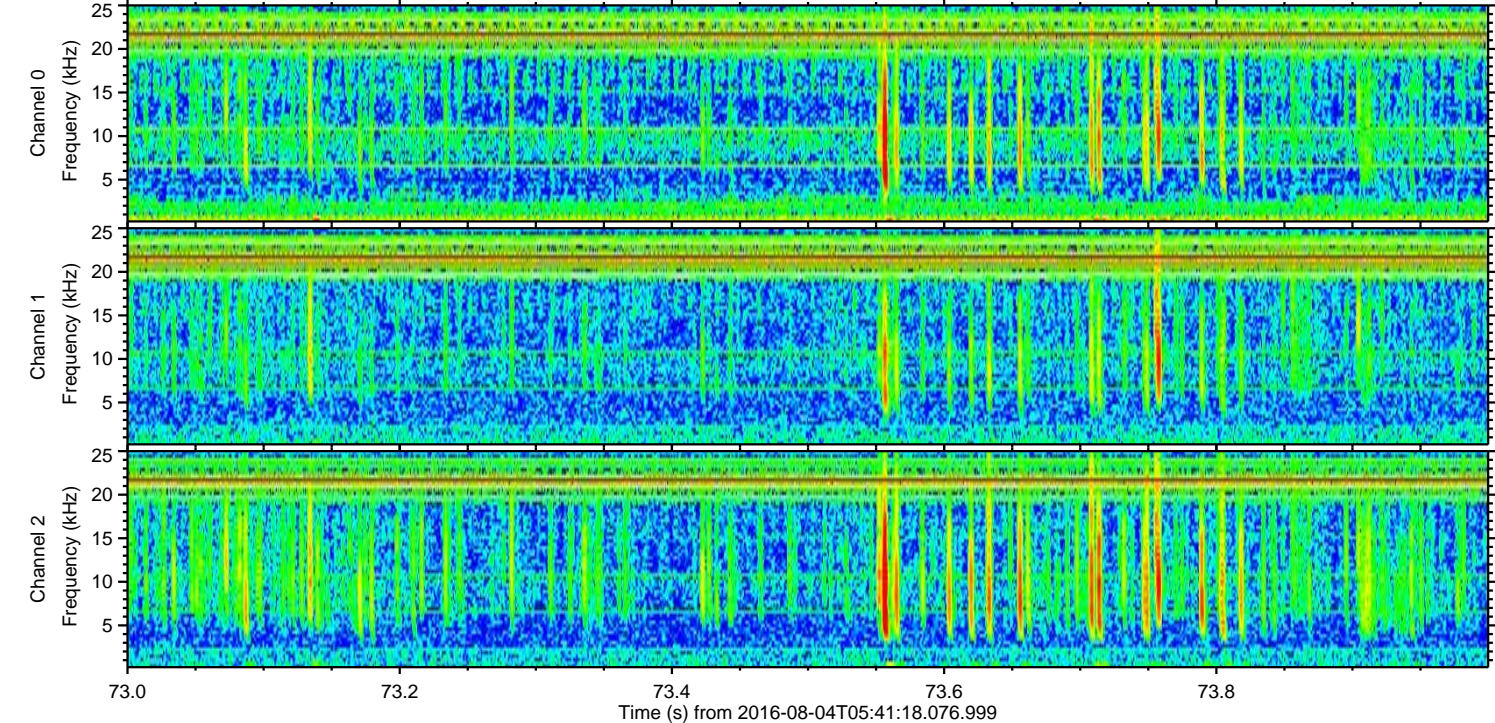
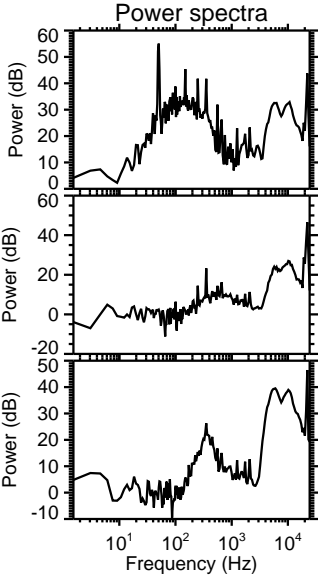
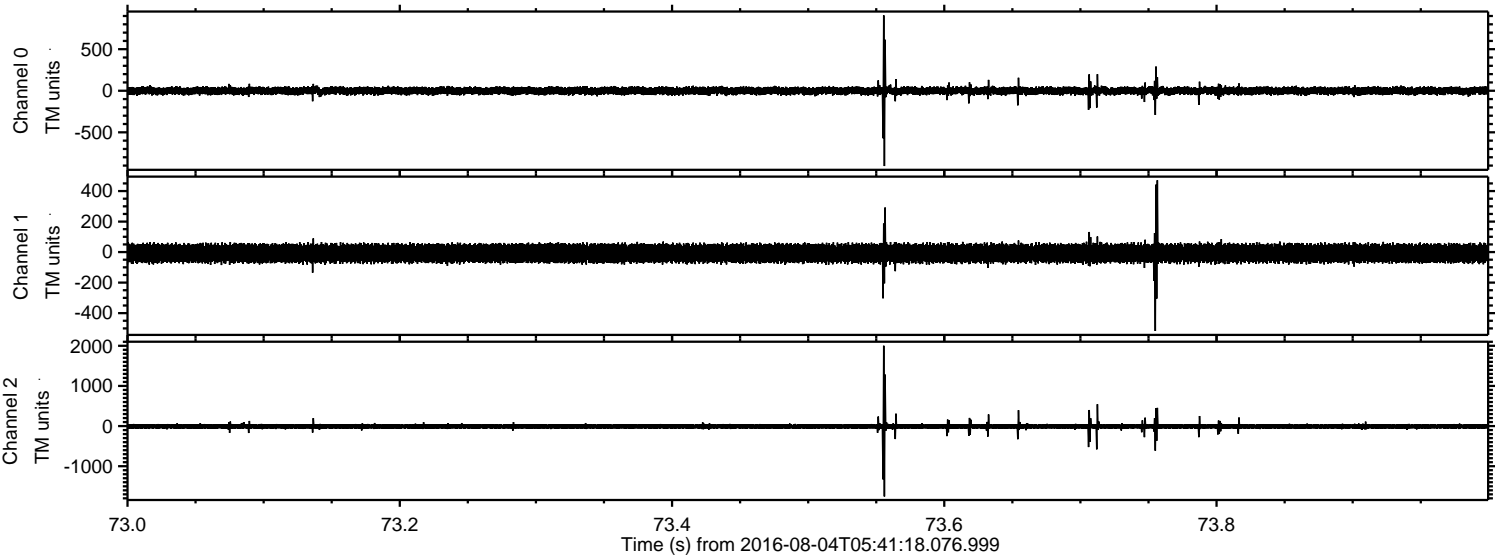

Processed Thu Aug 4 07:49:59 2016 by ELM ver.2012-10-06 from 001__elm20160804_054117__dat00.bin

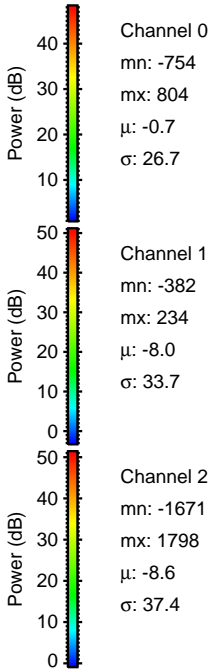
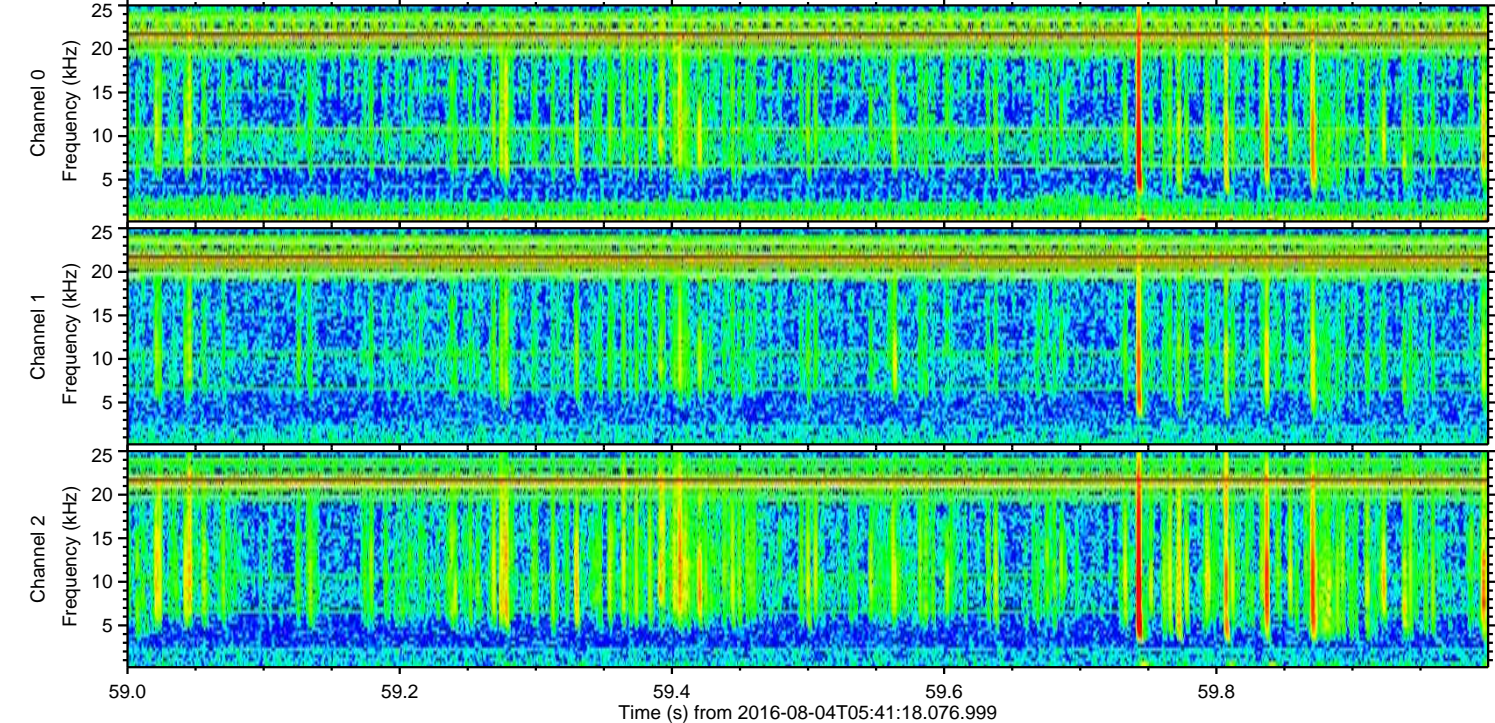
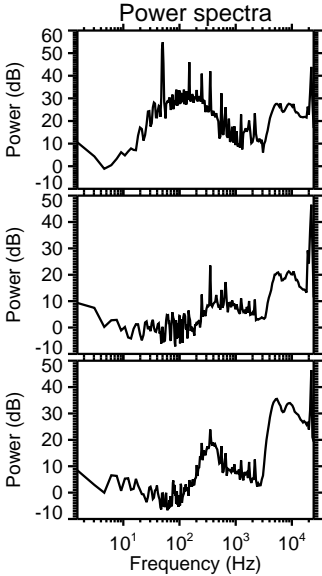
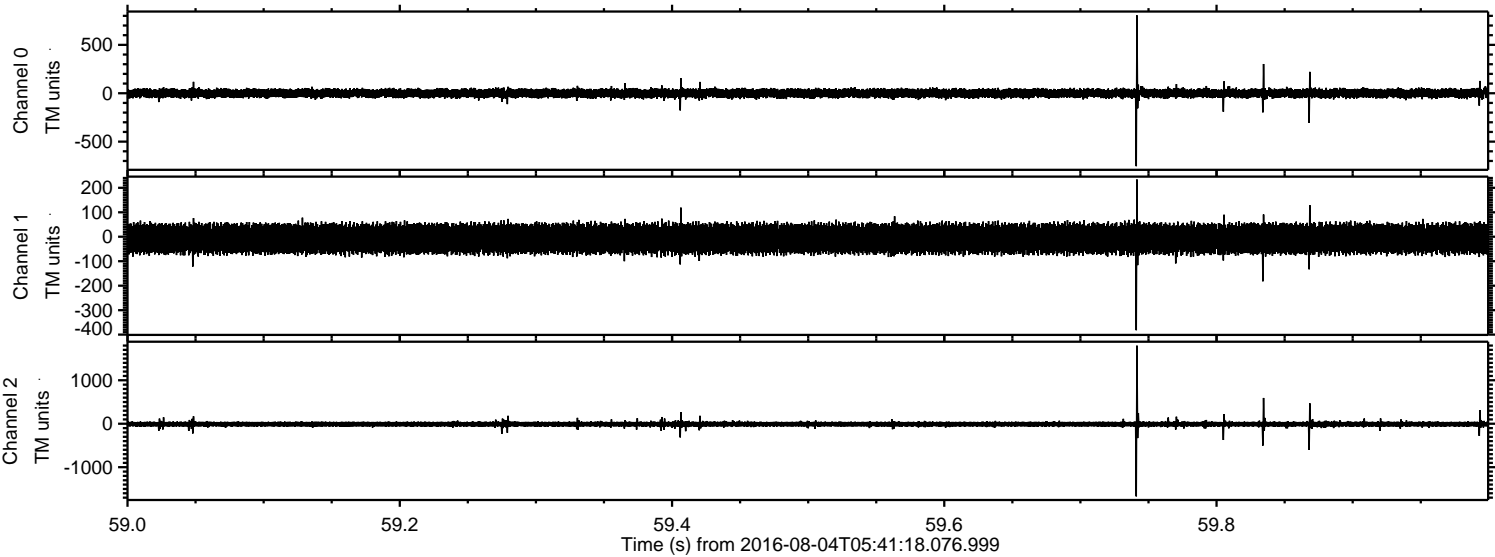

Processed Thu Aug 4 07:50:00 2016 by ELM ver.2012-10-06 from 001__elm20160804_054117__dat00.bin

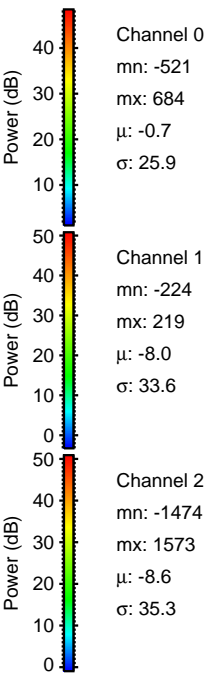
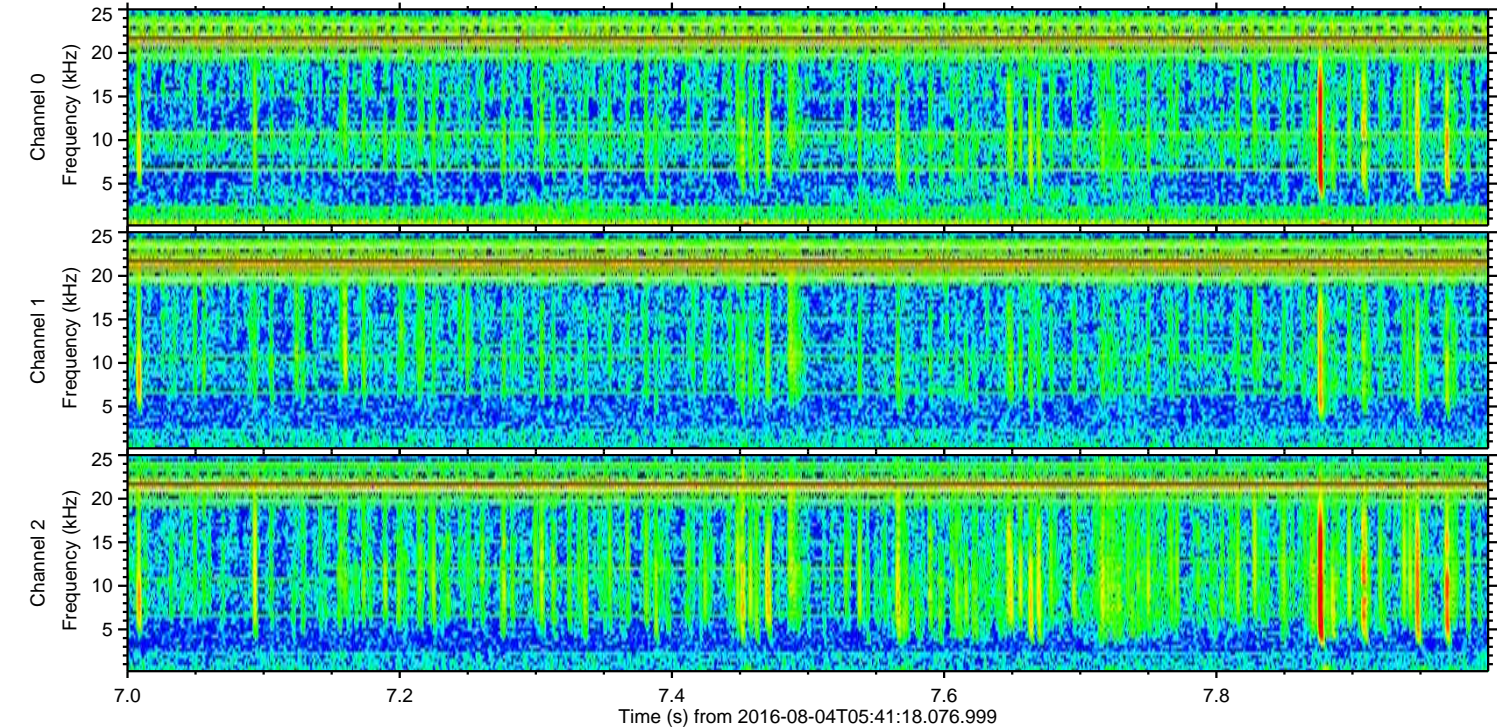
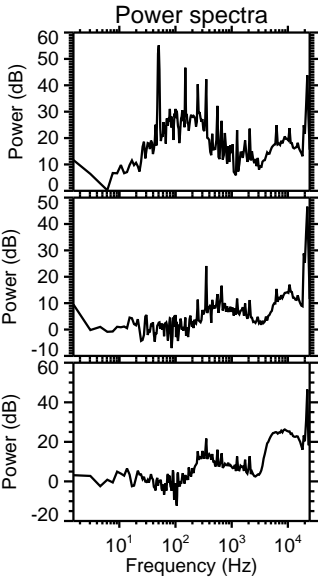
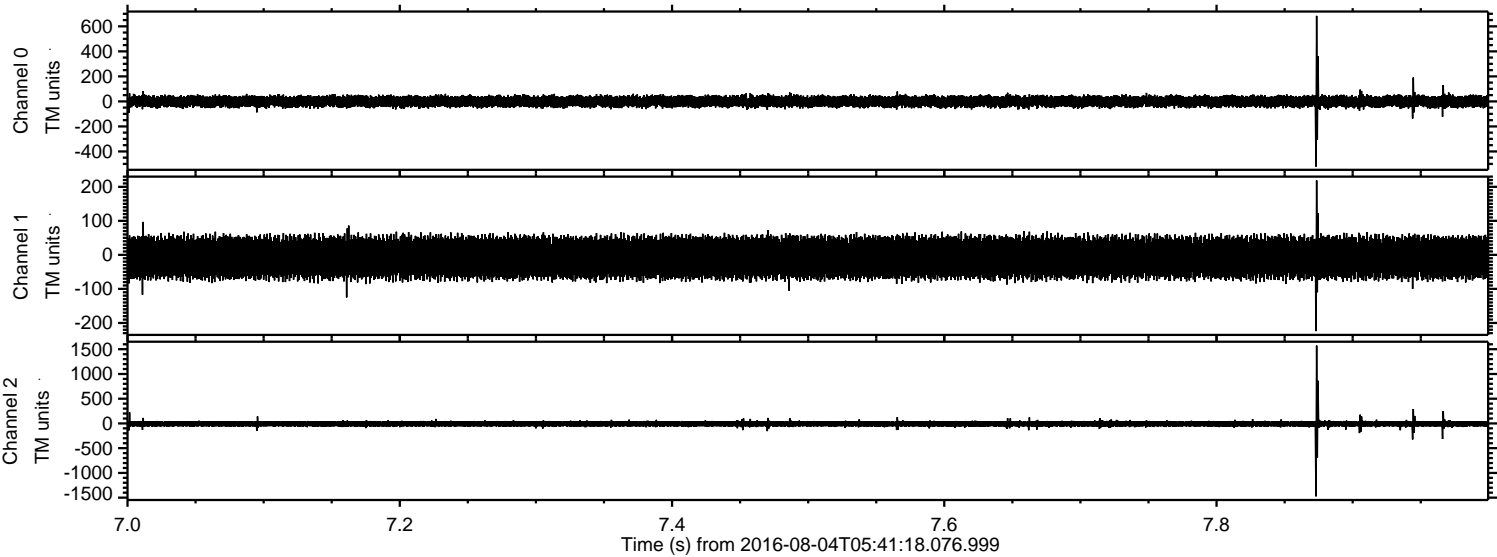

Processed Thu Aug 4 07:50:01 2016 by ELM ver.2012-10-06 from 001__elm20160804_054117__dat00.bin

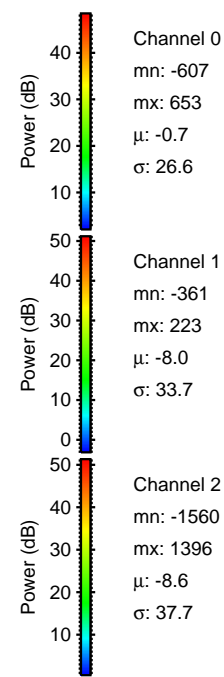
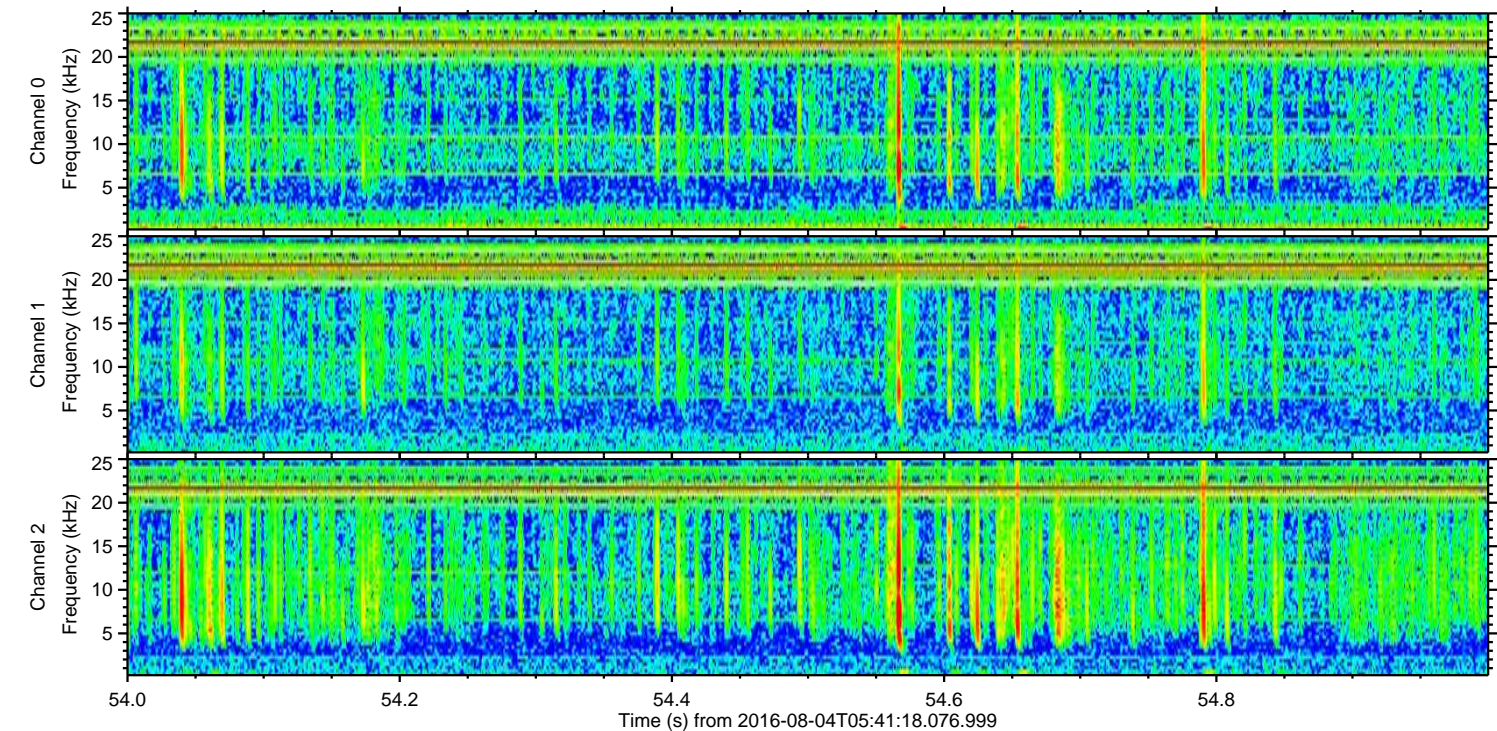
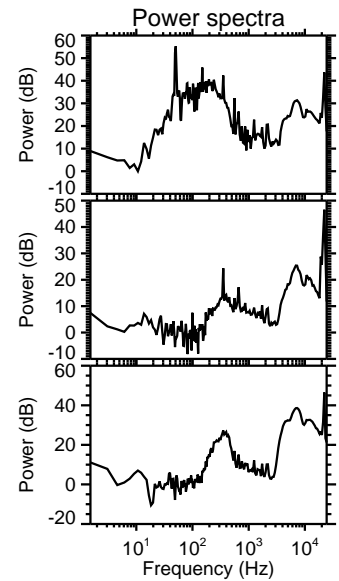
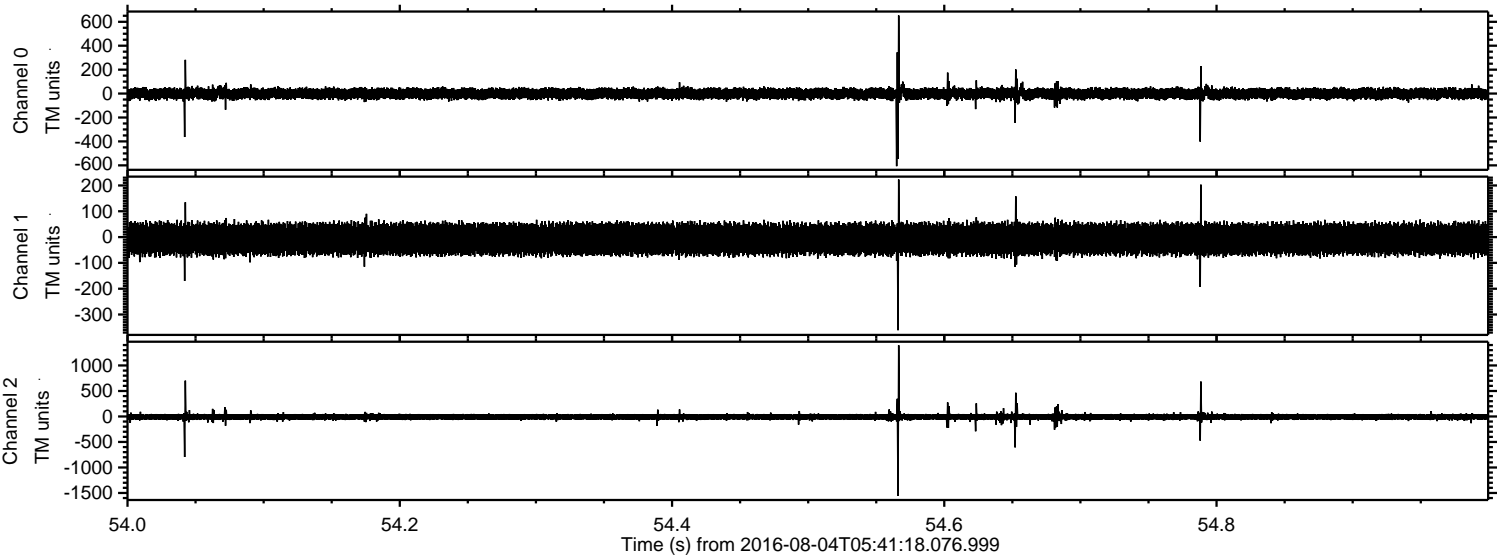

Processed Thu Aug 4 07:50:02 2016 by ELM ver.2012-10-06 from 001__elm20160804_054117__dat00.bin

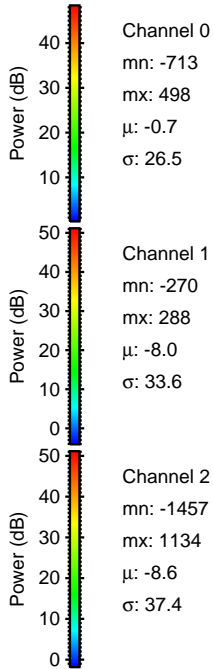
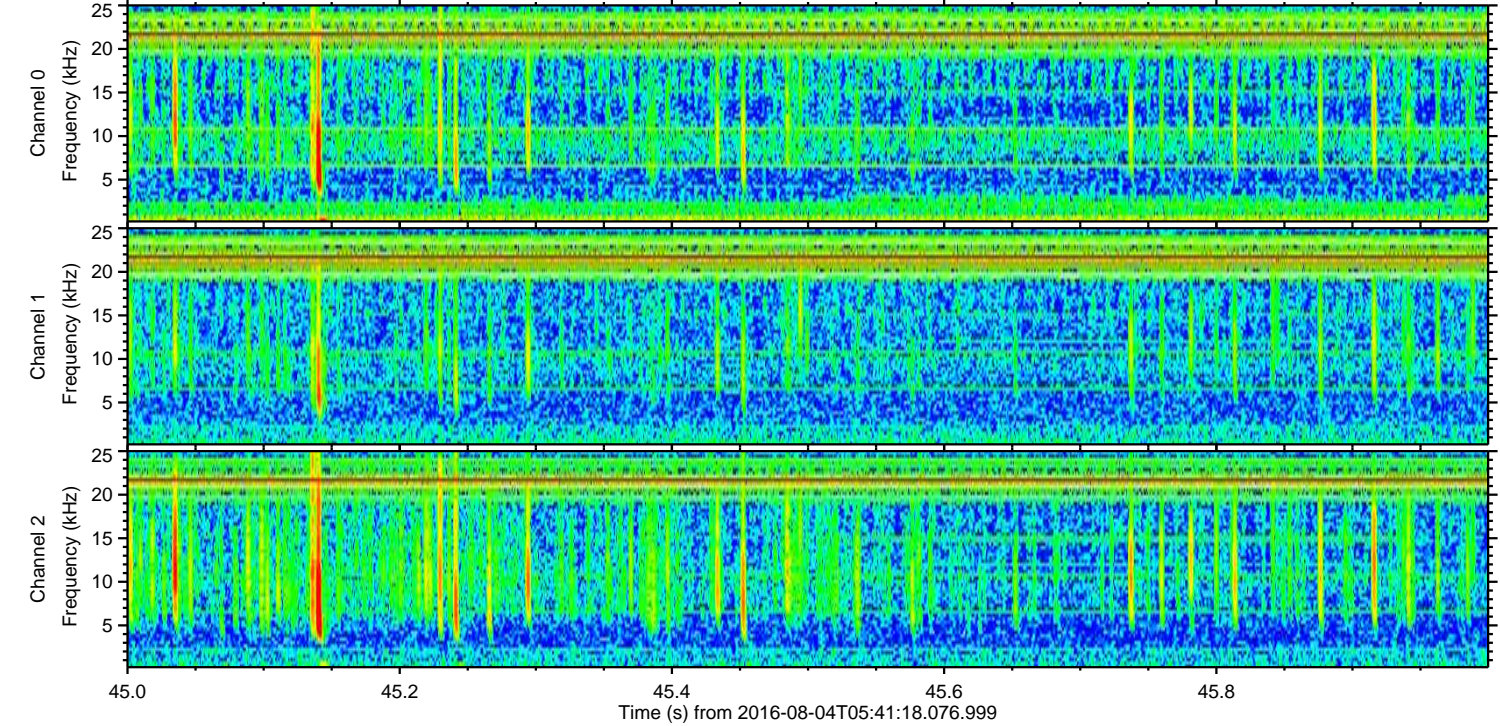
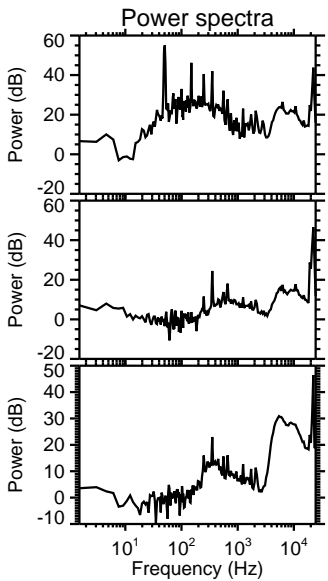
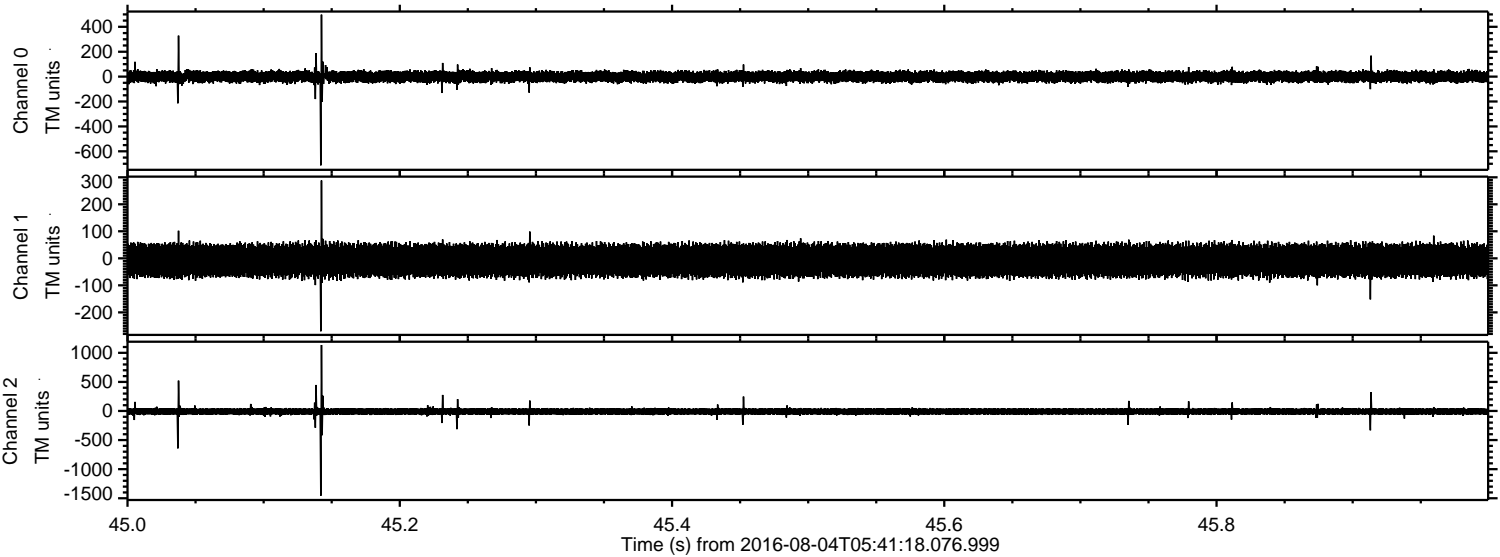

ELMAVAN 3D WAVEFORMS (Measured data sampled at 50 kHz) 51000 packets of 144 samples from 2016-08-04T05:41:18.076.999. Part 136/147

Processed Thu Aug 4 07:50:03 2016 by ELM ver.2012-10-06 from 001__elm20160804_054117__dat00.bin

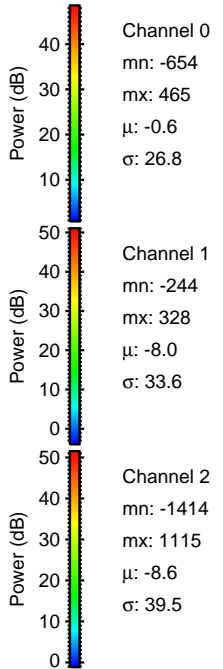
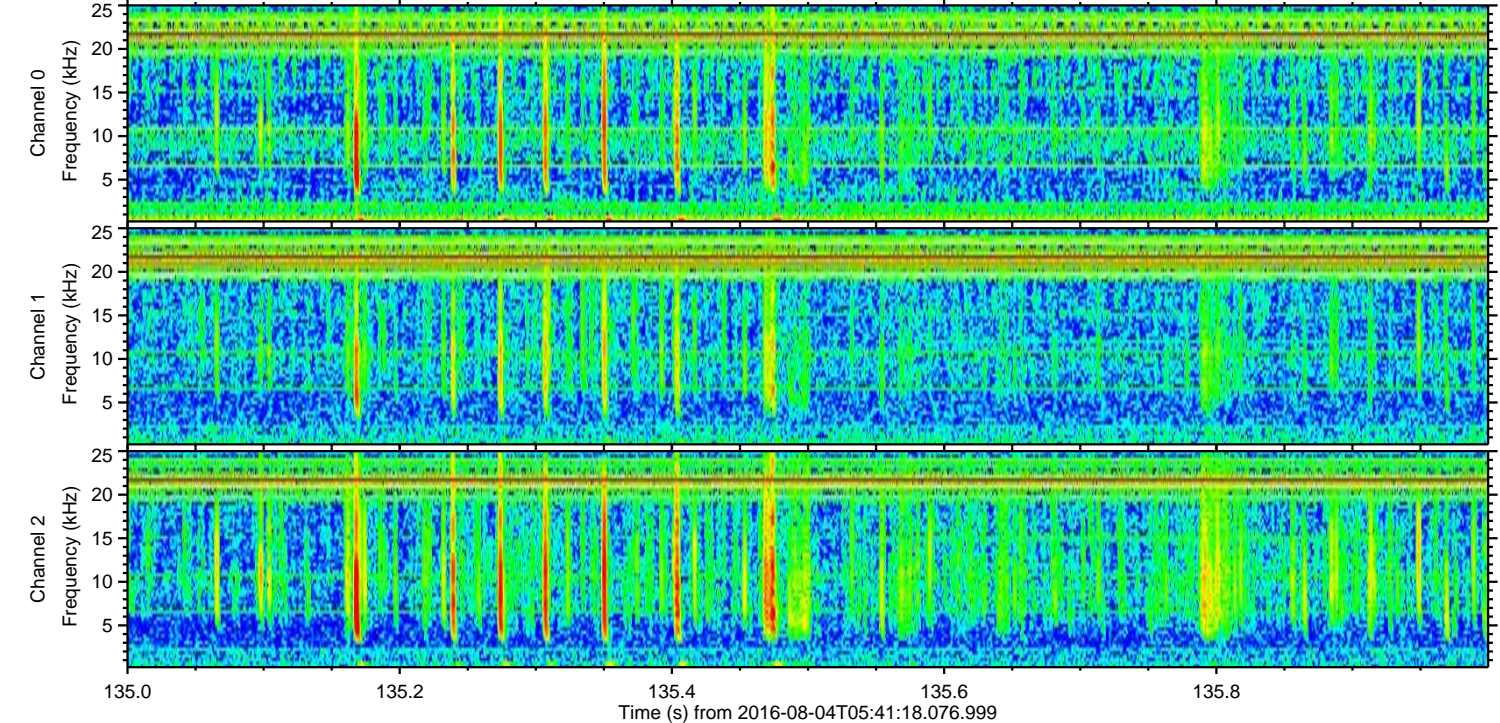
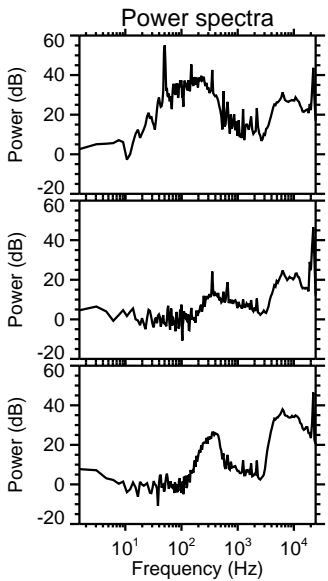
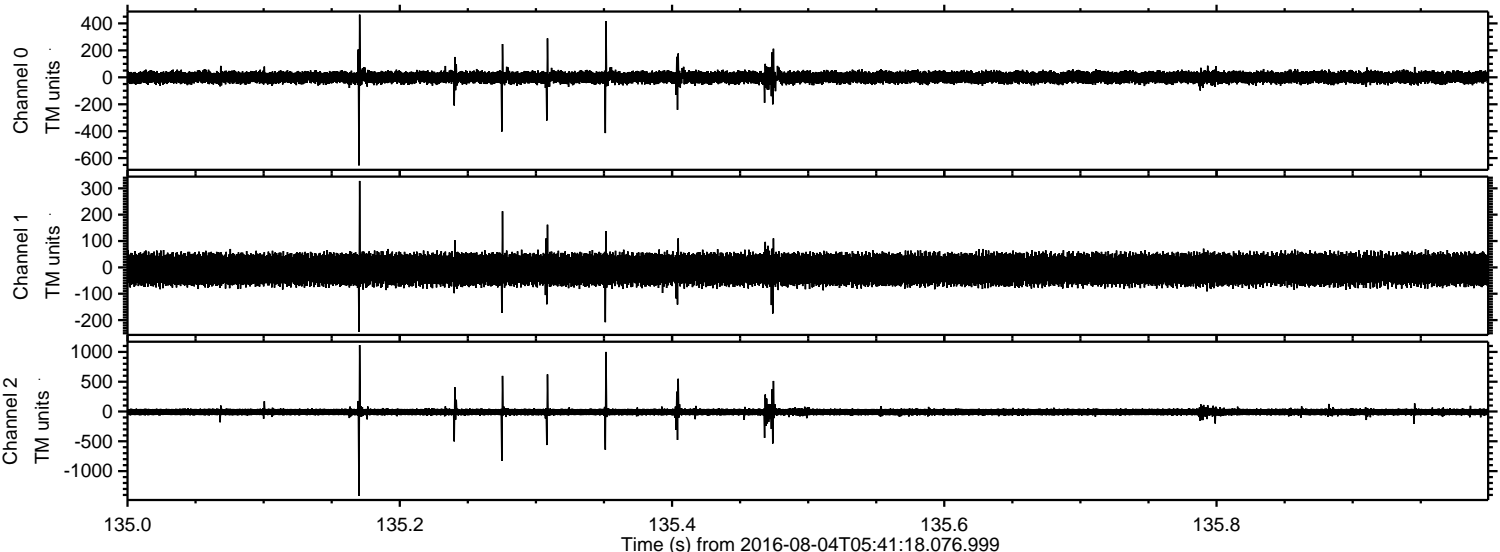

ELMAVAN 3D WAVEFORMS (Measured data sampled at 50 kHz) 51000 packets of 144 samples from 2016-08-04T05:41:18.076.999. Part 110/147

Processed Thu Aug 4 07:50:05 2016 by ELM ver.2012-10-06 from 001__elm20160804_054117__dat00.bin

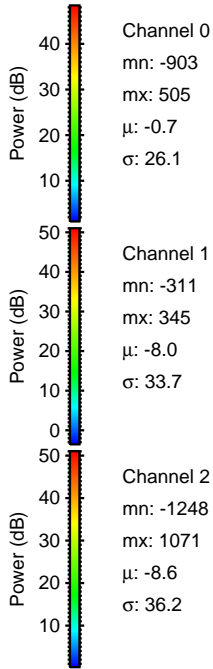
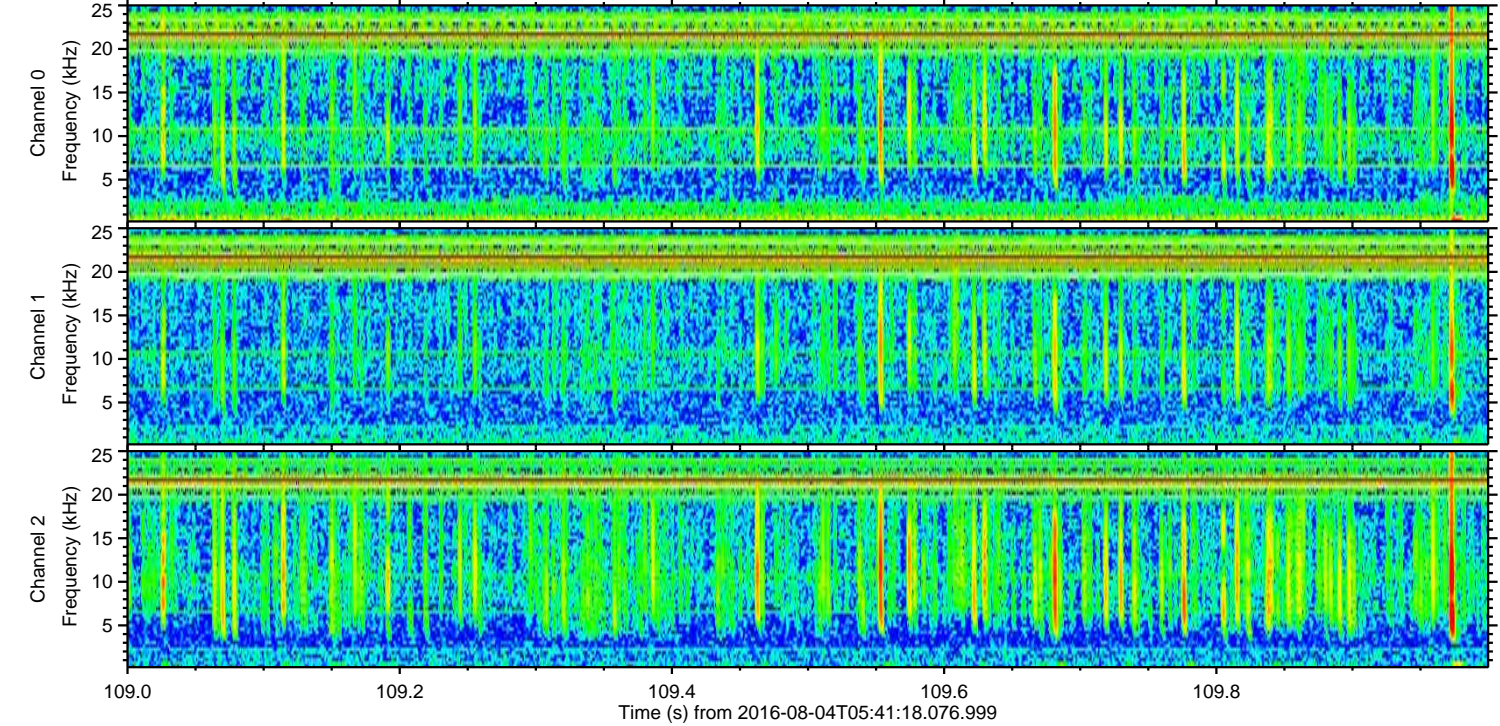
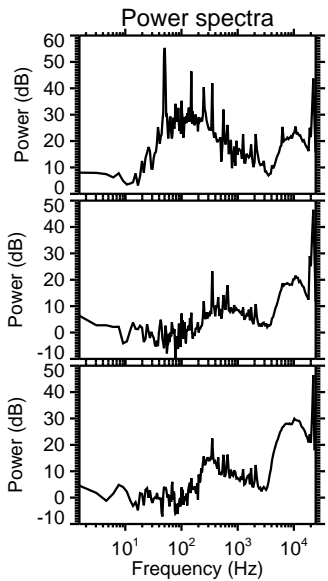
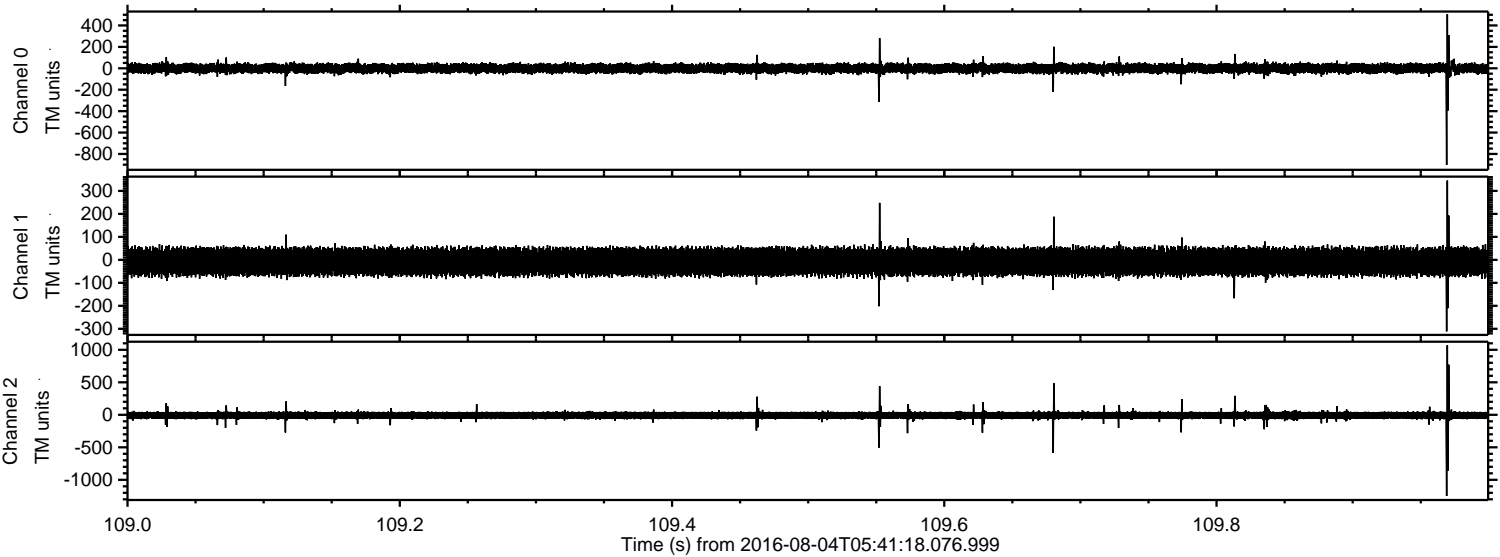

Channel 0
mn: -903
mx: 505
 μ : -0.7
 σ : 26.1

Channel 1
mn: -311
mx: 345
 μ : -8.0
 σ : 33.7

Channel 2
mn: -1248
mx: 1071
 μ : -8.6
 σ : 36.2

Processed Thu Aug 4 07:50:06 2016 by ELM ver.2012-10-06 from 001__elm20160804_054117__dat00.bin

