

ELMAVAN 3D WAVEFORMS (Measured data sampled at 50 kHz) 51000 packets of 144 samples from 2016-08-01T20:08:46.169.000.

Processed Mon Aug 1 22:16:13 2016 by ELM ver.2012-10-06 from 001__elm20160801_200845__dat00.bin

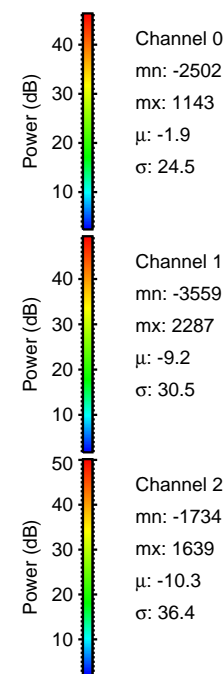

Processed Mon Aug 1 22:16:24 2016 by ELM ver.2012-10-06 from 001__elm20160801_200845__dat00.bin

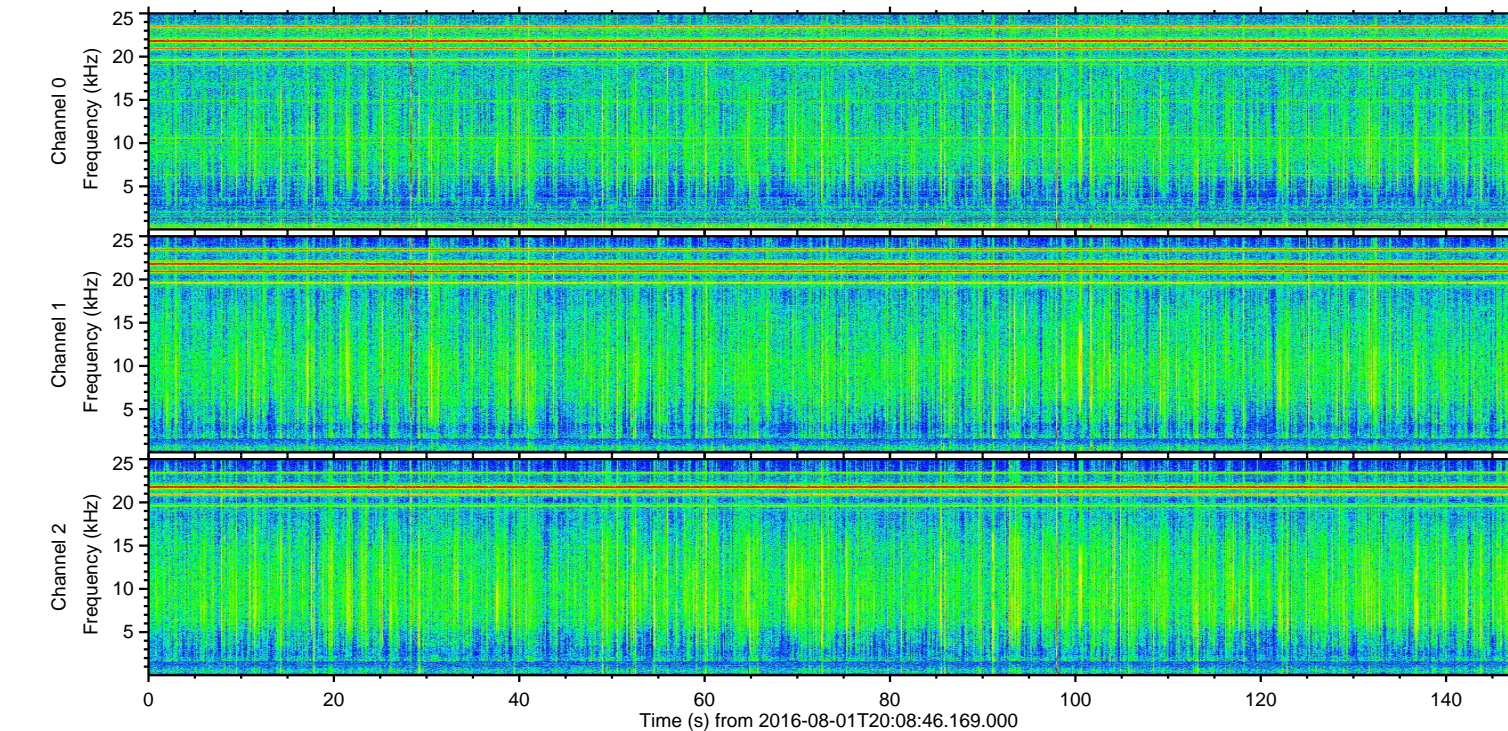
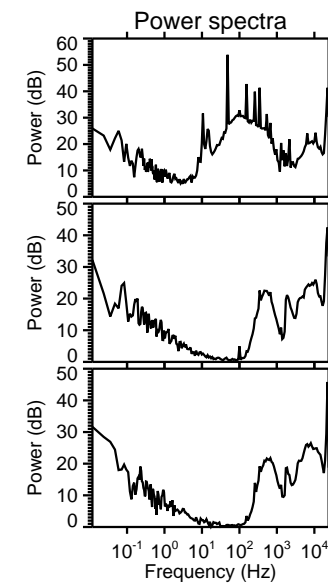
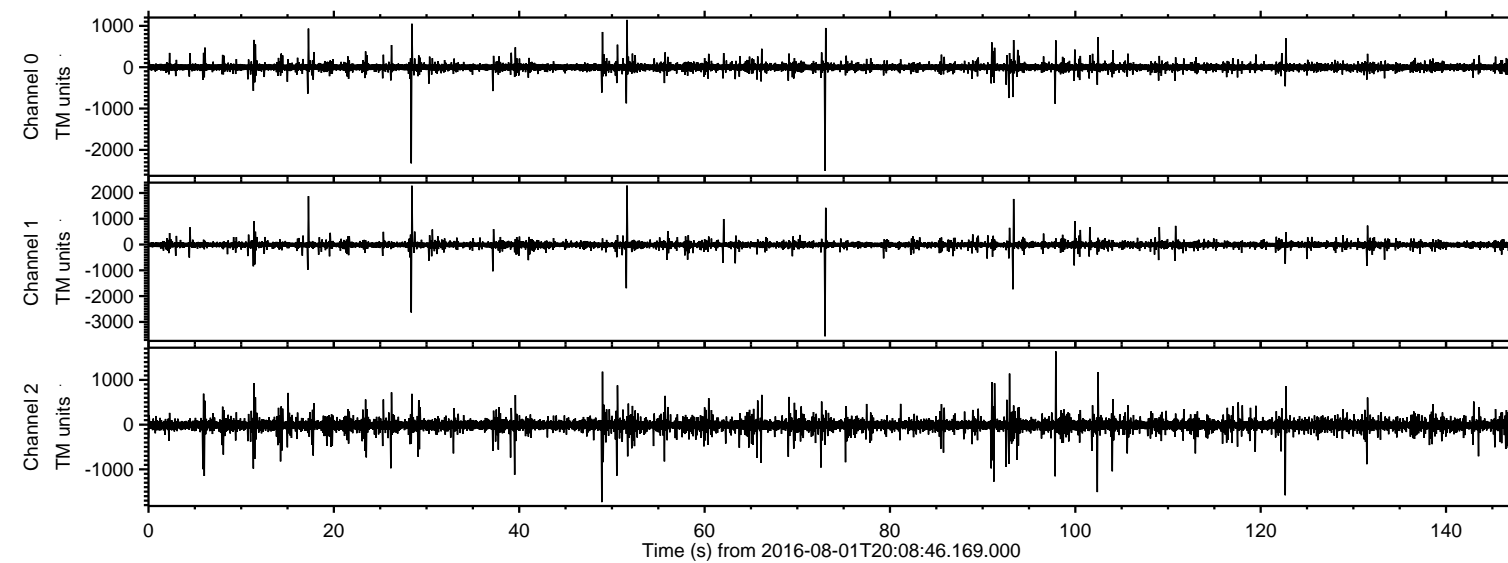
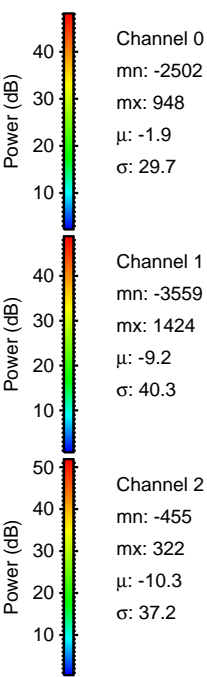
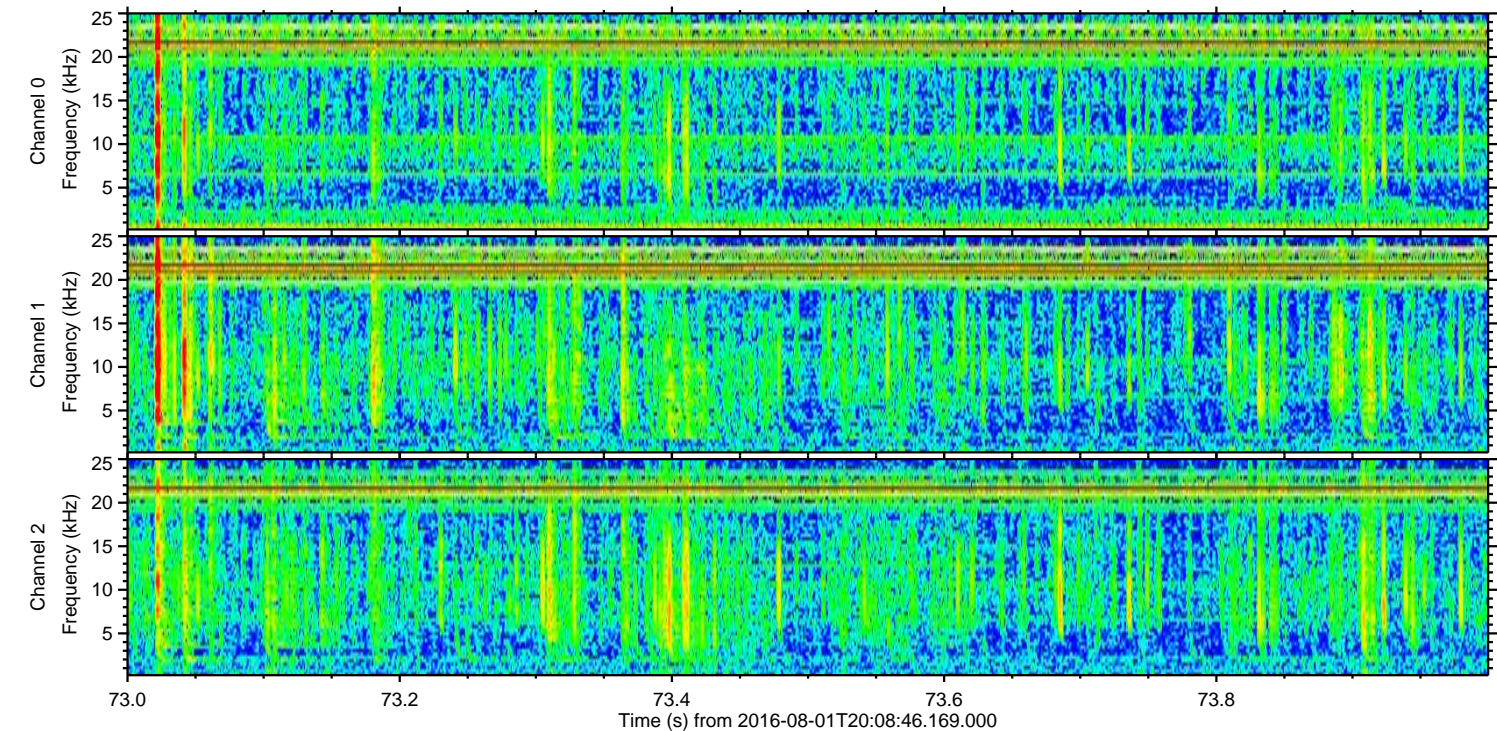
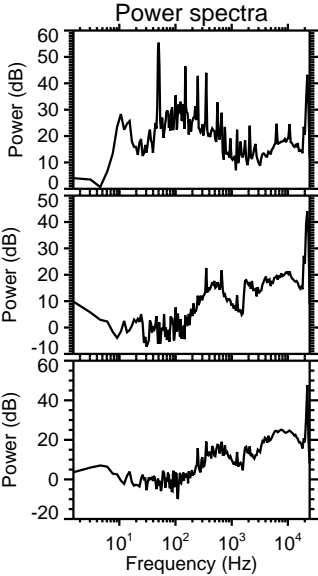
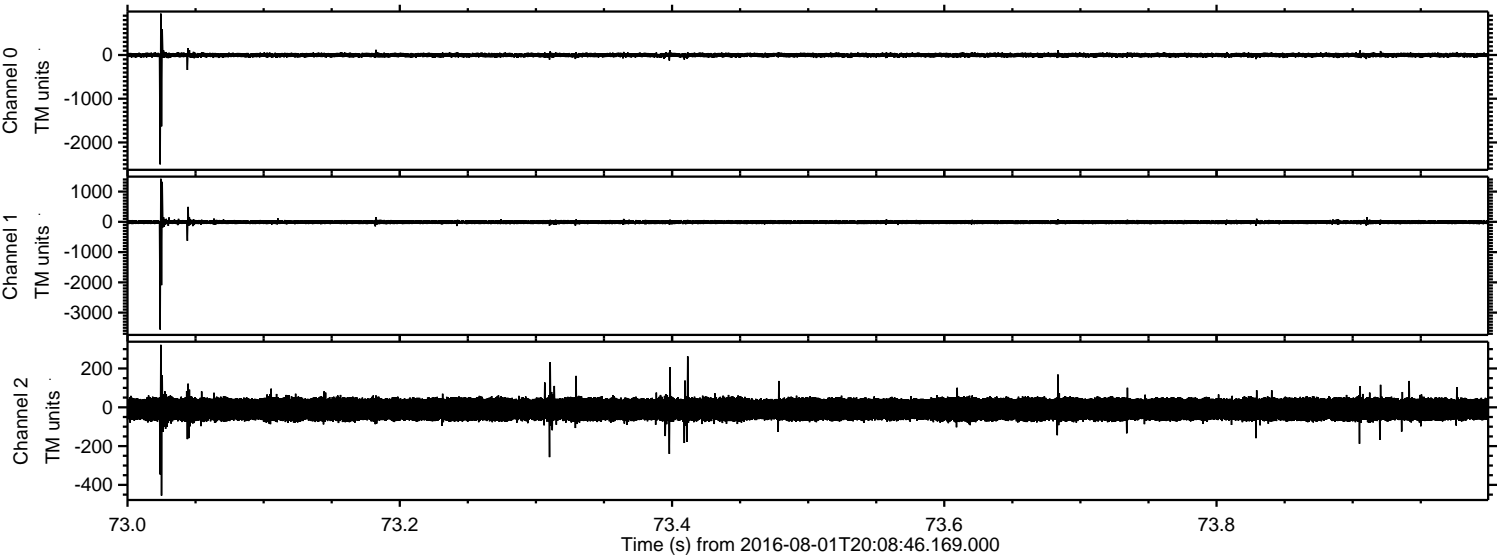

Processed Mon Aug 1 22:16:25 2016 by ELM ver.2012-10-06 from 001__elm20160801_200845__dat00.bin

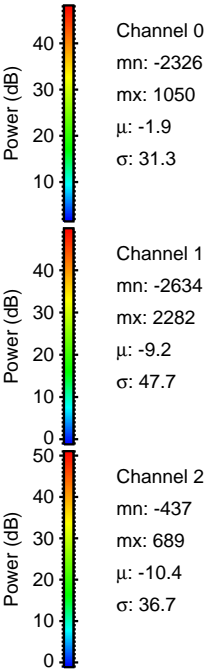
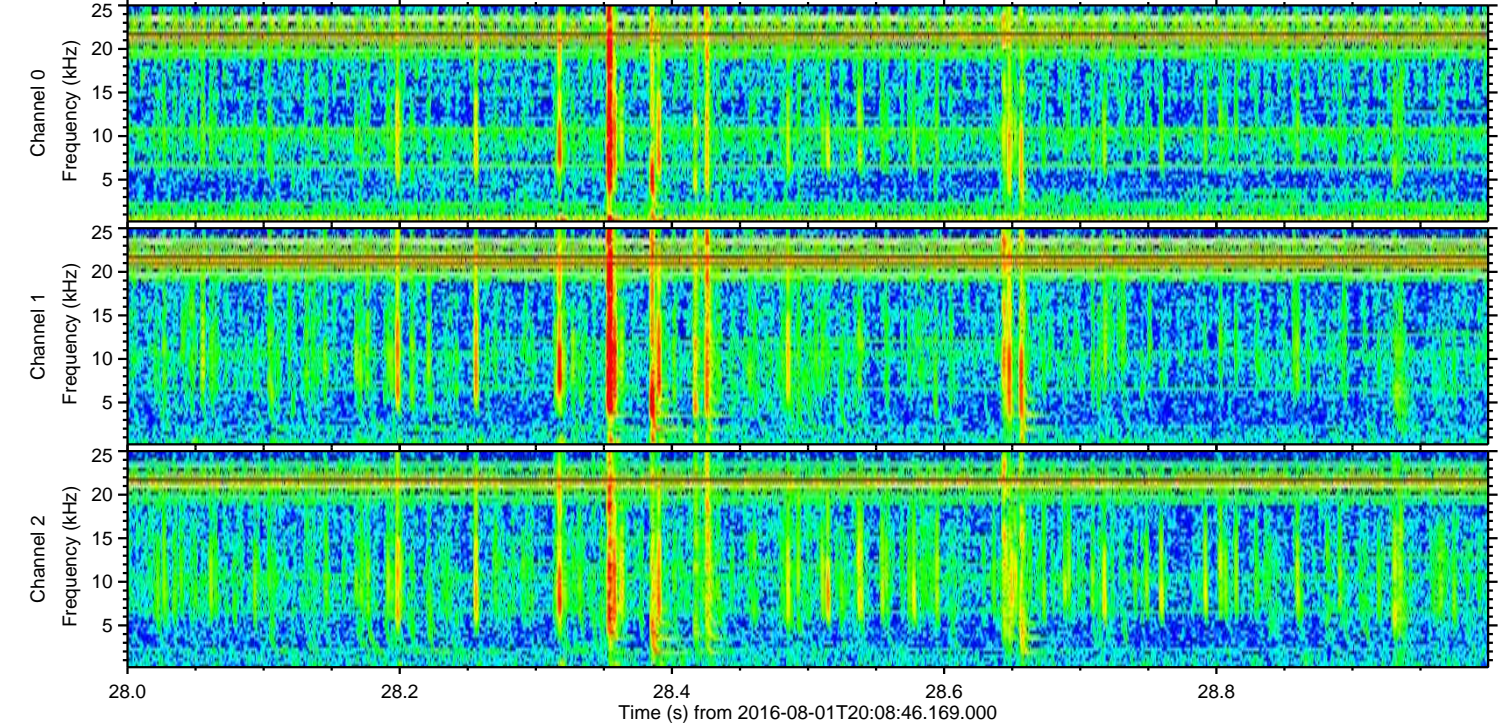
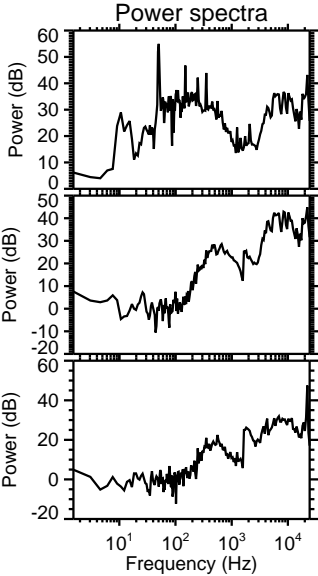
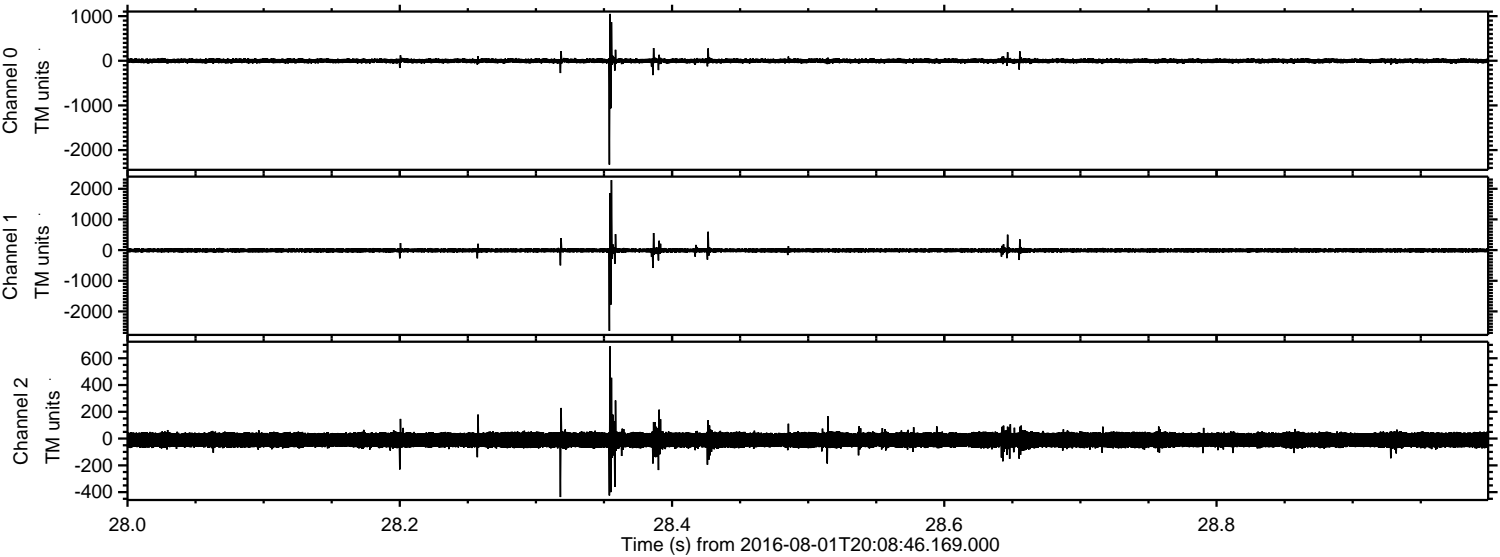

Processed Mon Aug 1 22:16:26 2016 by ELM ver.2012-10-06 from 001__elm20160801_200845__dat00.bin

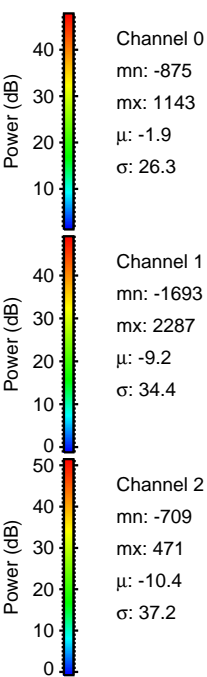
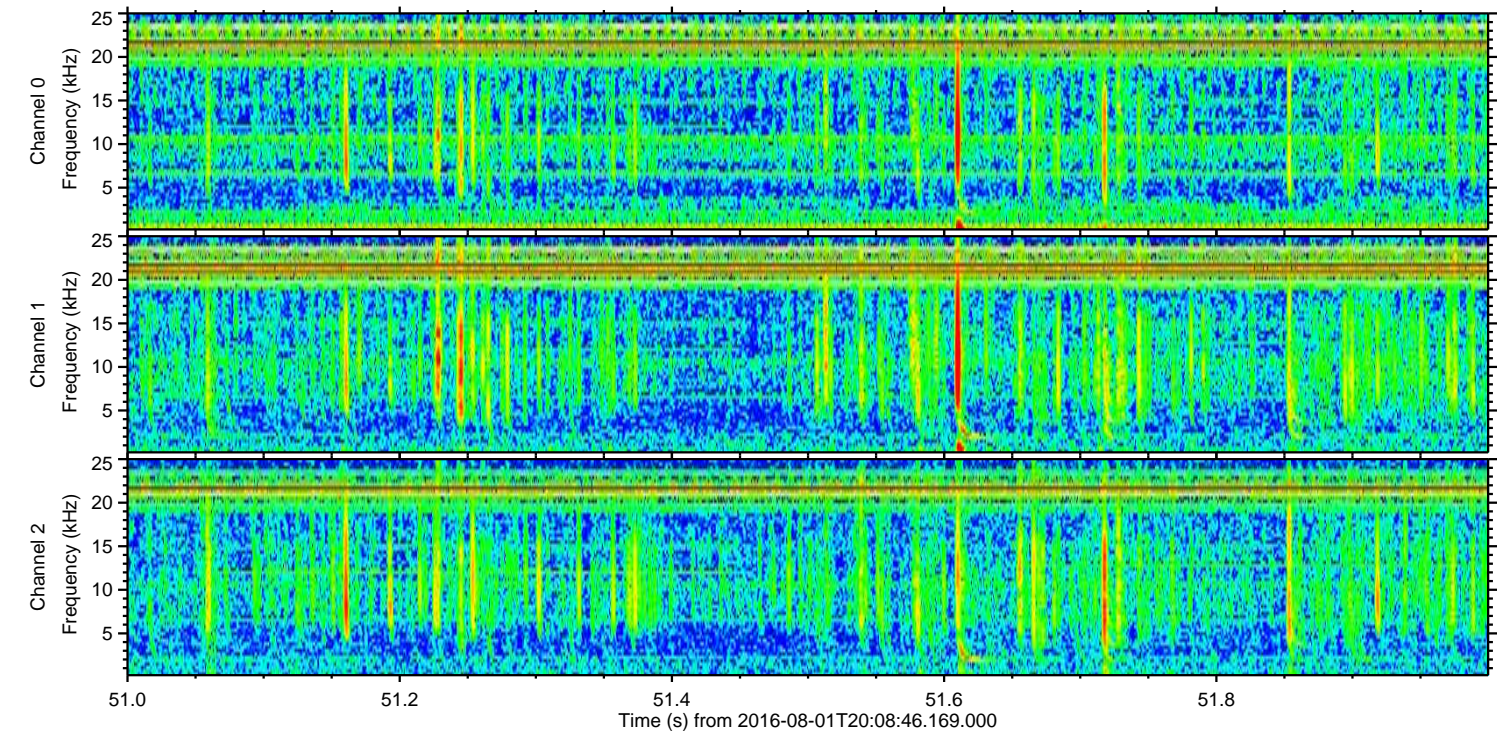
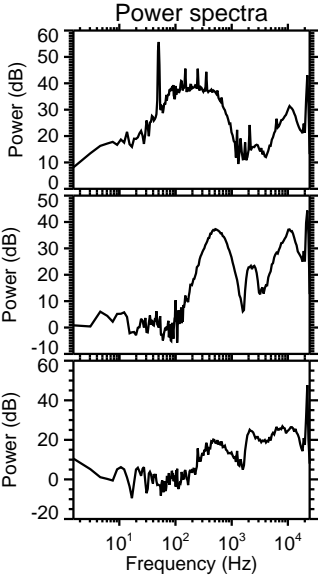
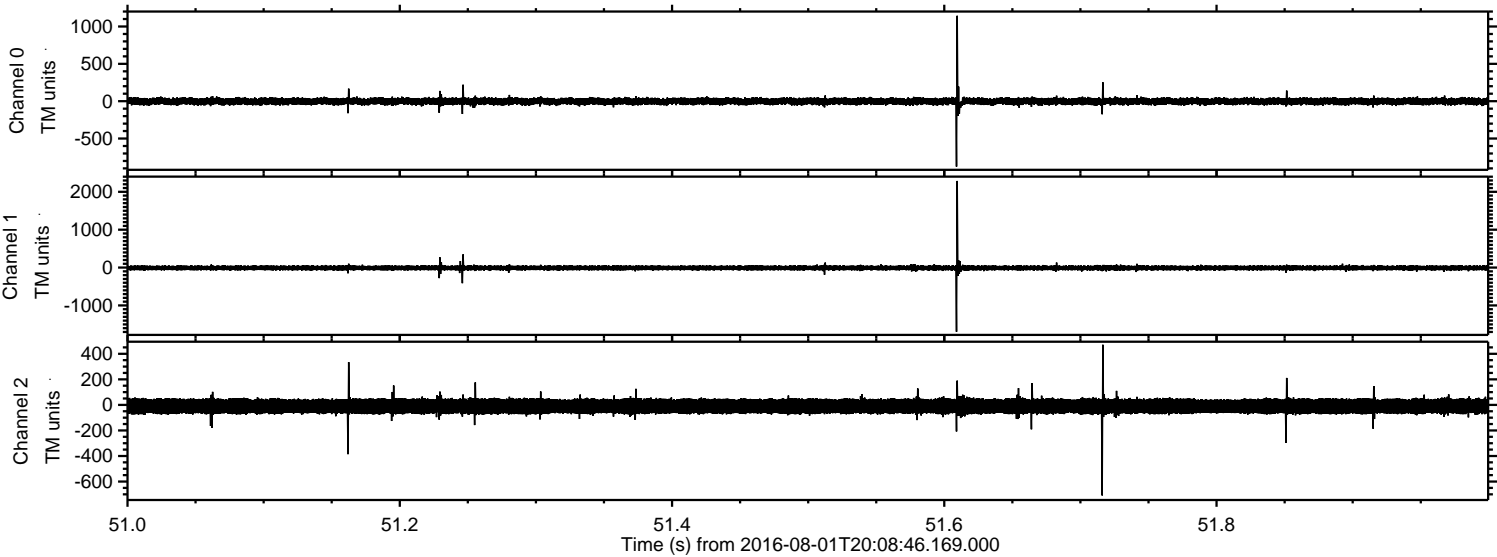

Processed Mon Aug 1 22:16:27 2016 by ELM ver.2012-10-06 from 001__elm20160801_200845__dat00.bin

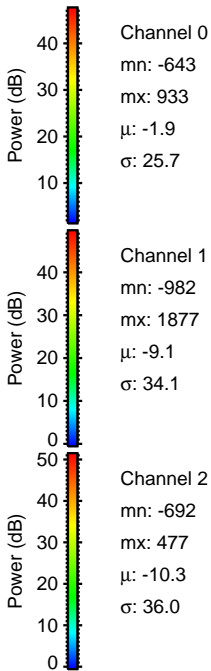
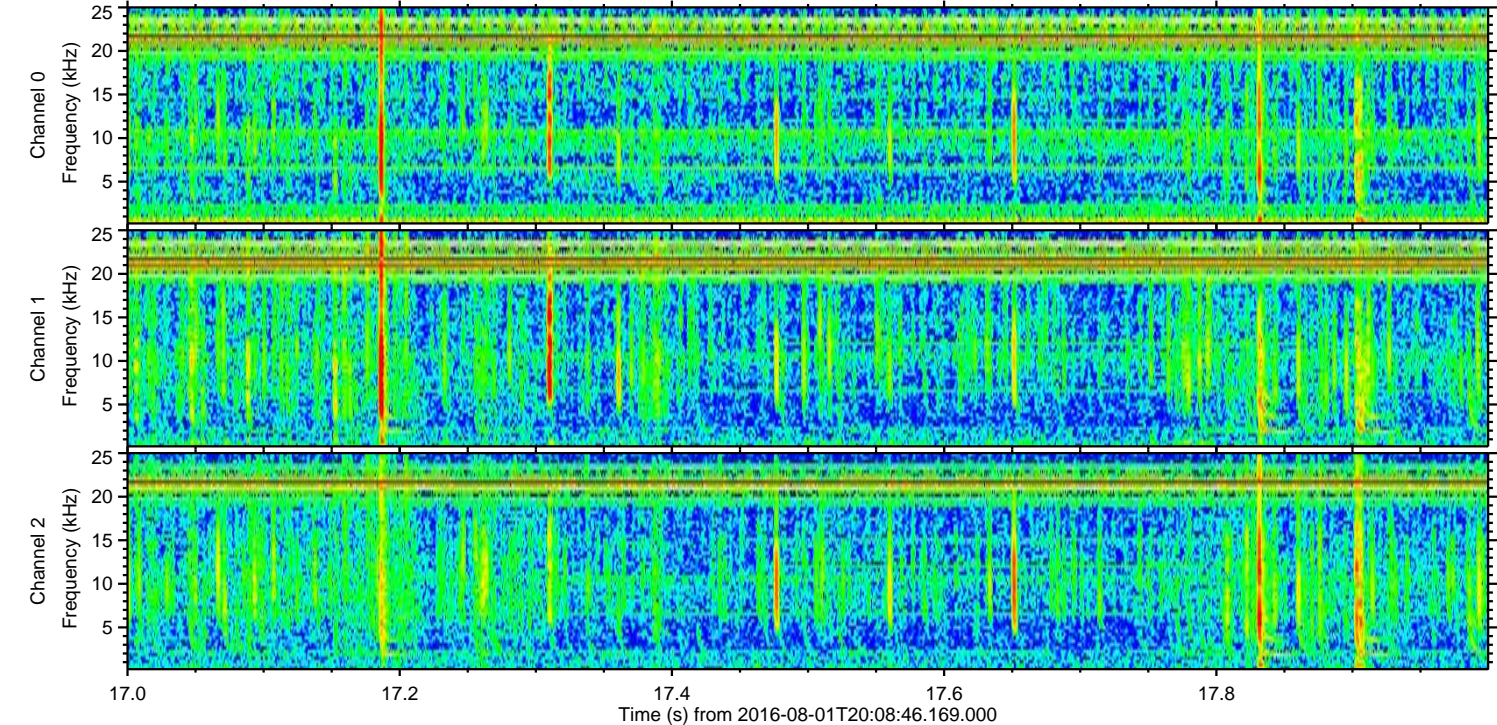
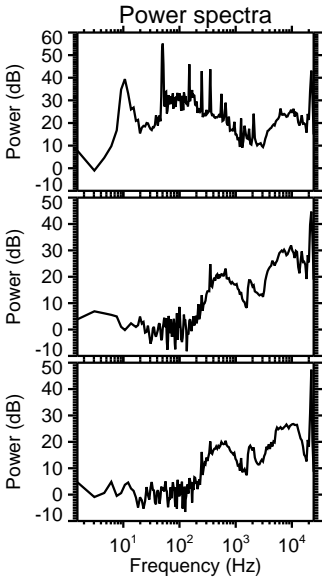
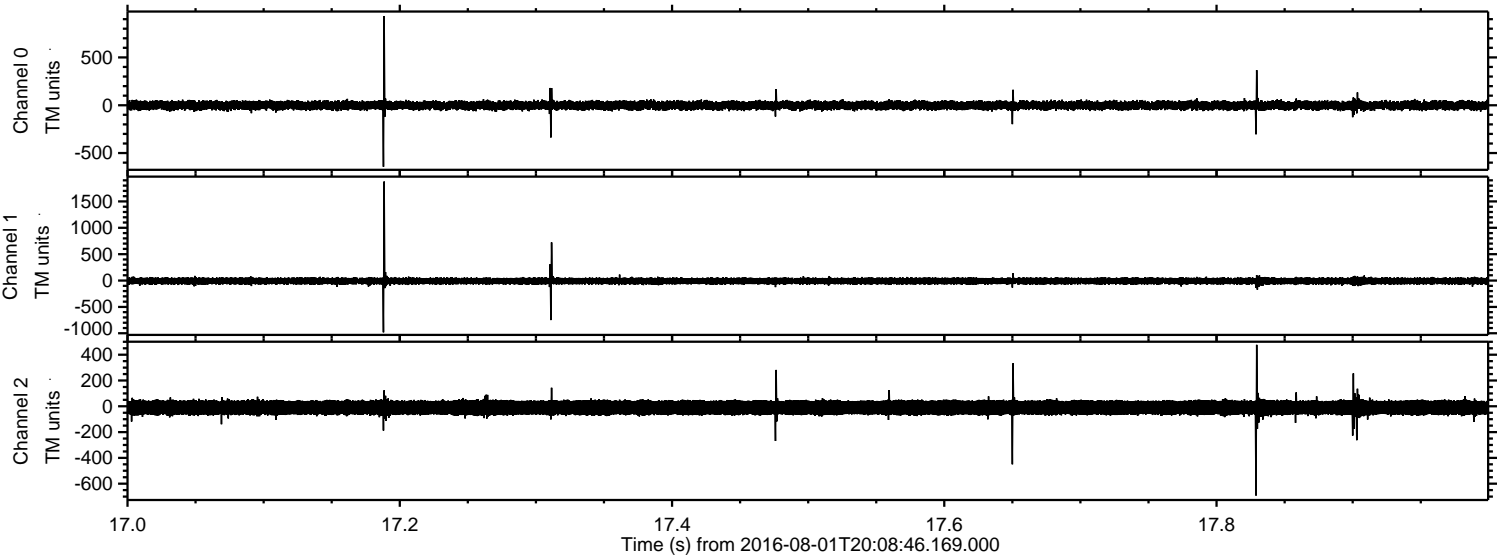

Processed Mon Aug 1 22:16:28 2016 by ELM ver.2012-10-06 from 001__elm20160801_200845__dat00.bin

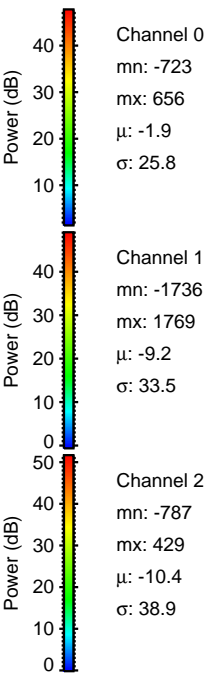
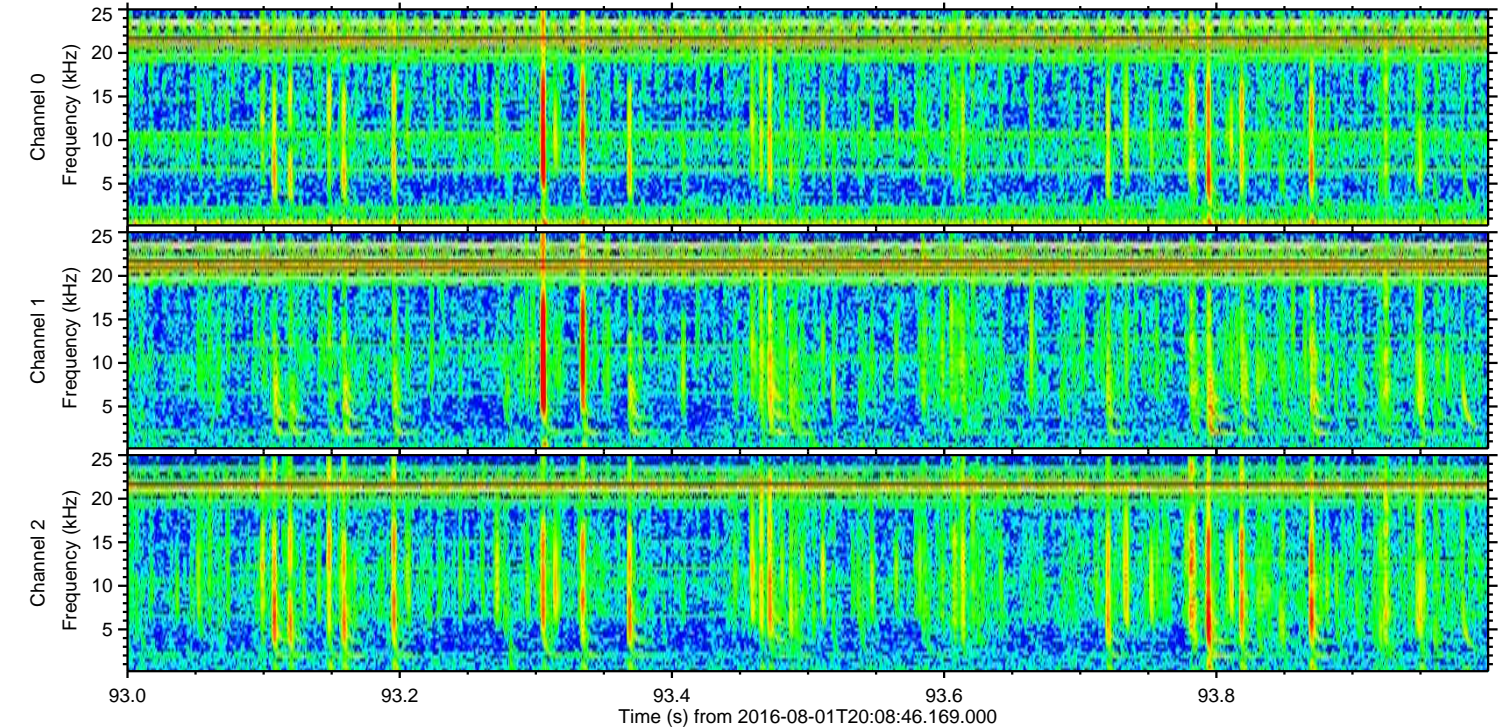
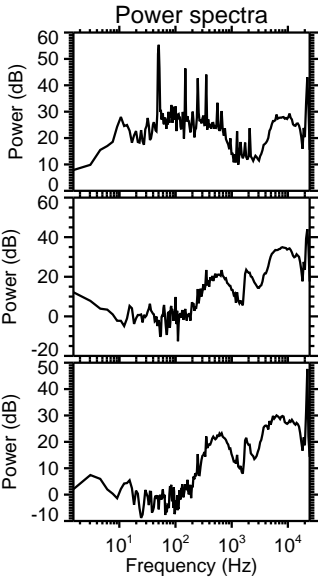
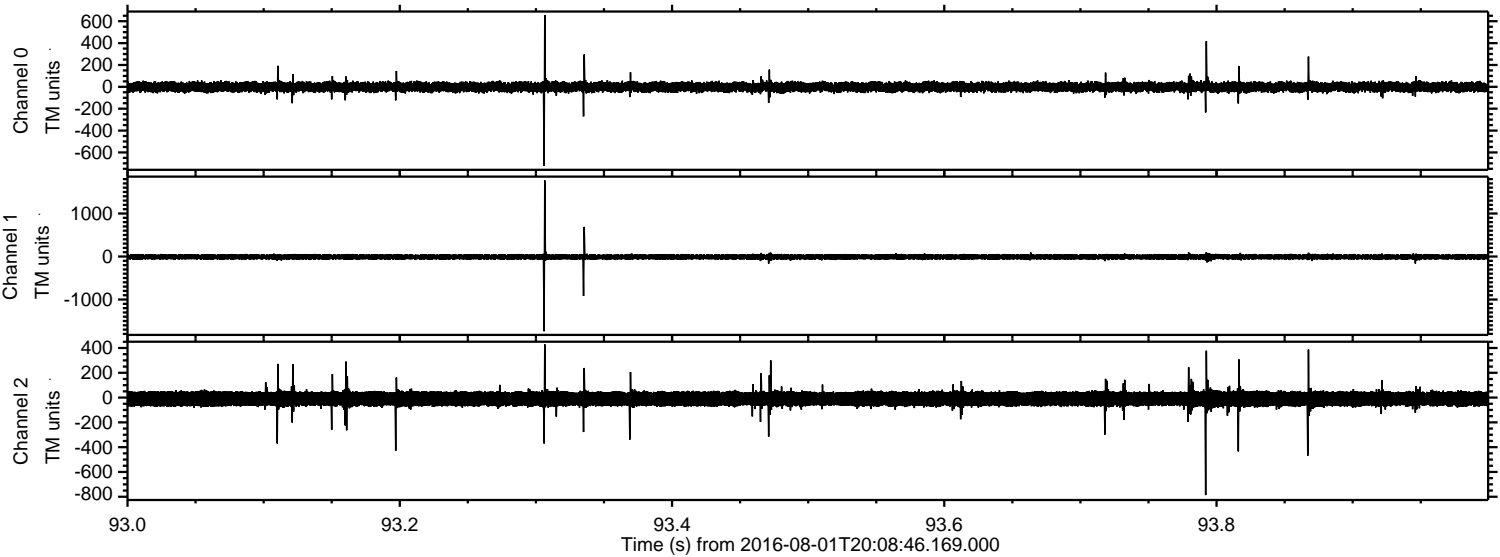

Processed Mon Aug 1 22:16:29 2016 by ELM ver.2012-10-06 from 001__elm20160801_200845__dat00.bin

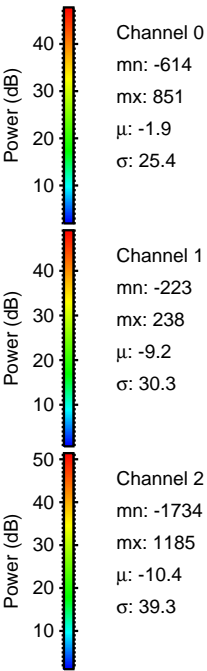
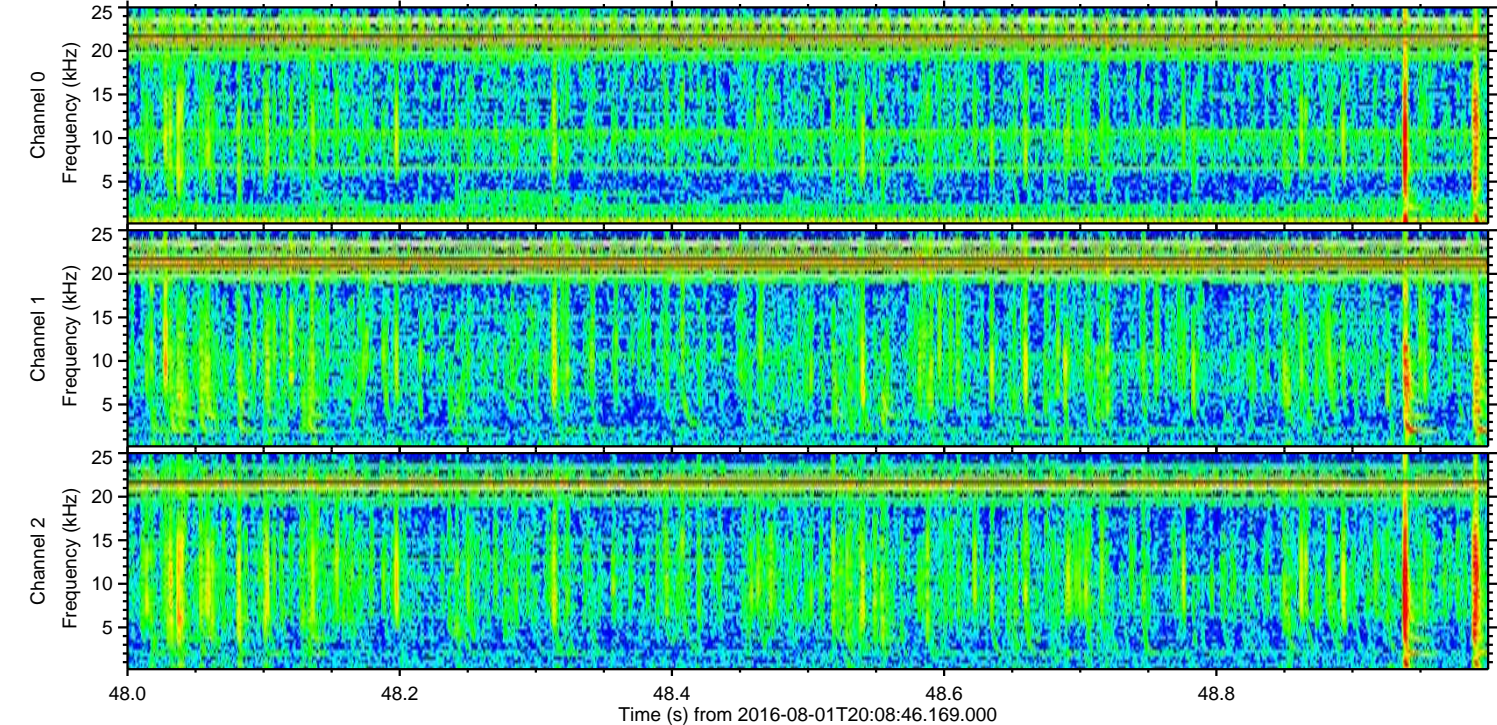
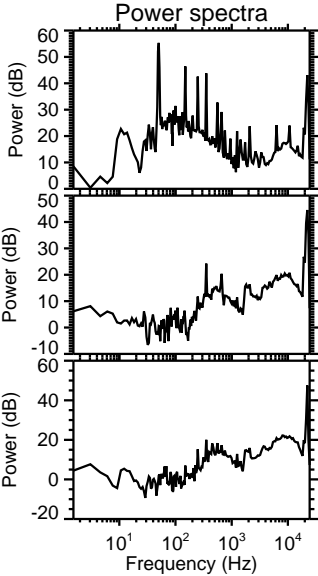
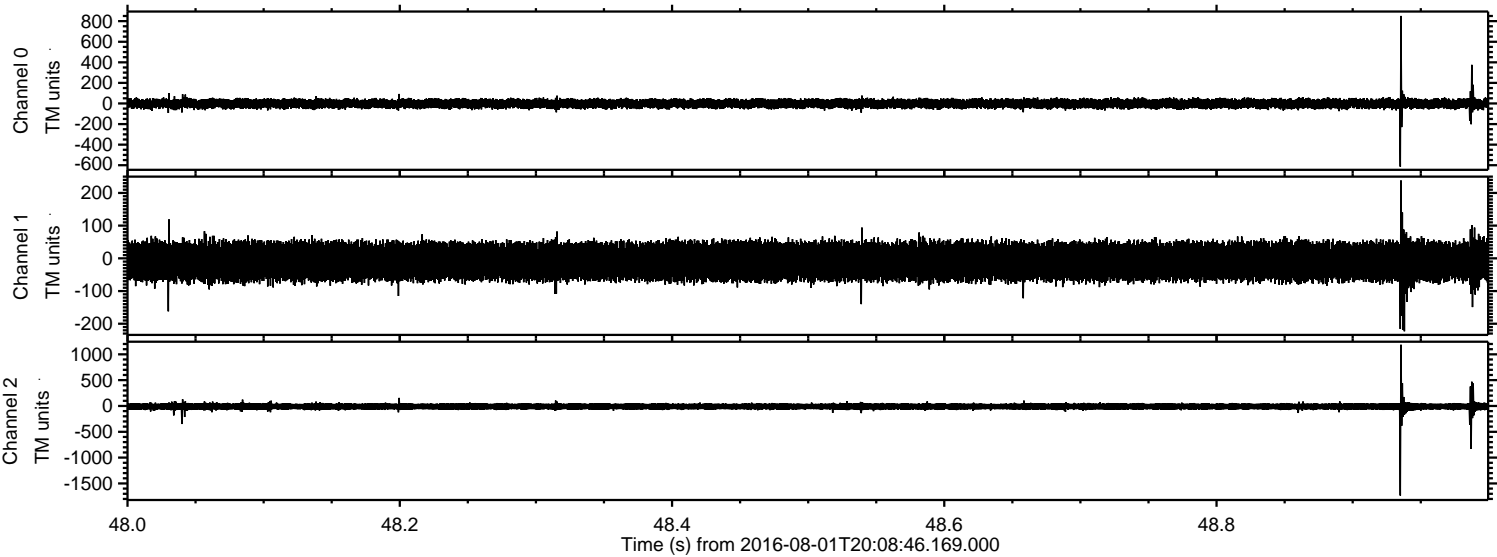

ELMAVAN 3D WAVEFORMS (Measured data sampled at 50 kHz) 51000 packets of 144 samples from 2016-08-01T20:08:46.169.000. Part 98/147

Processed Mon Aug 1 22:16:30 2016 by ELM ver.2012-10-06 from 001__elm20160801_200845__dat00.bin

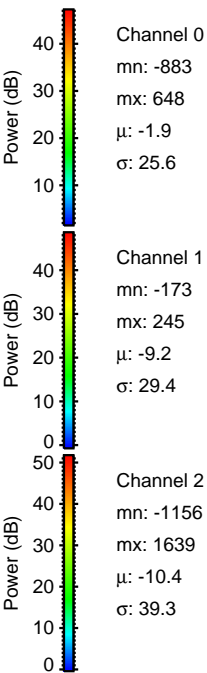
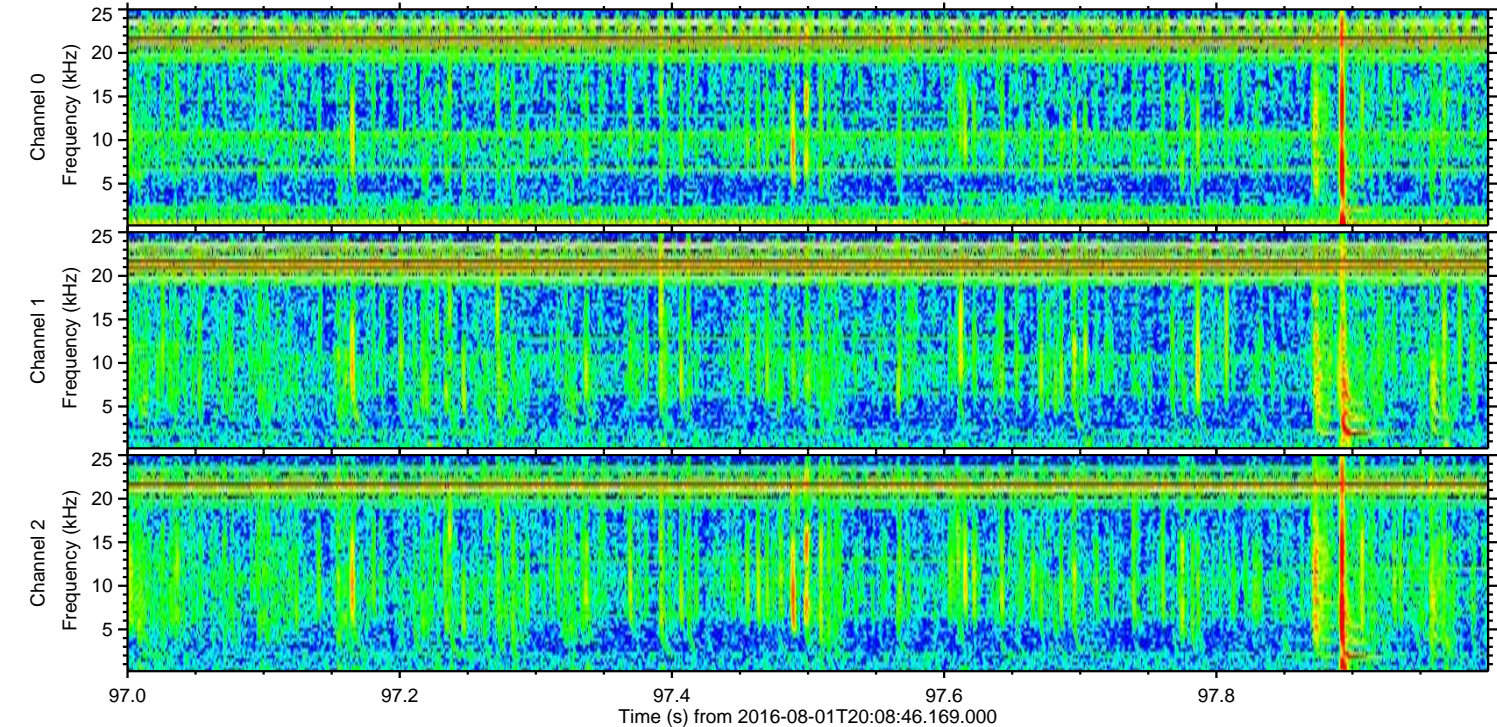
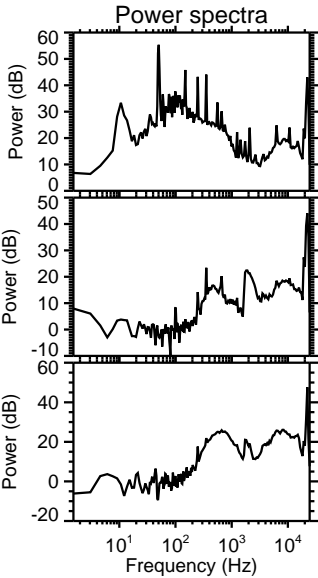
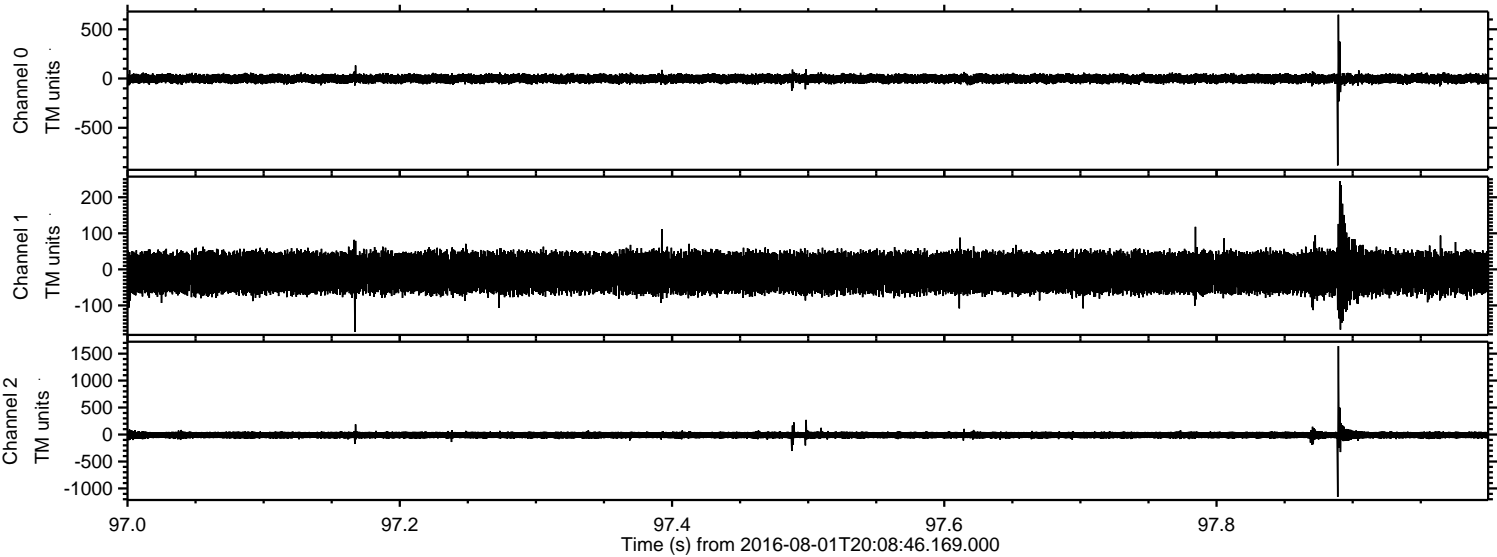

Processed Mon Aug 1 22:16:31 2016 by ELM ver.2012-10-06 from 001__elm20160801_200845__dat00.bin

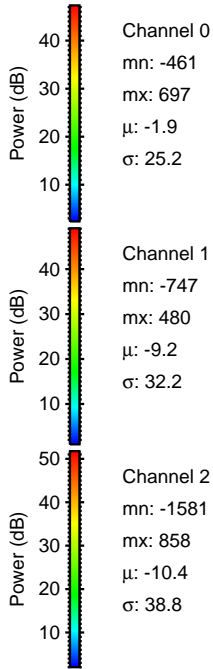
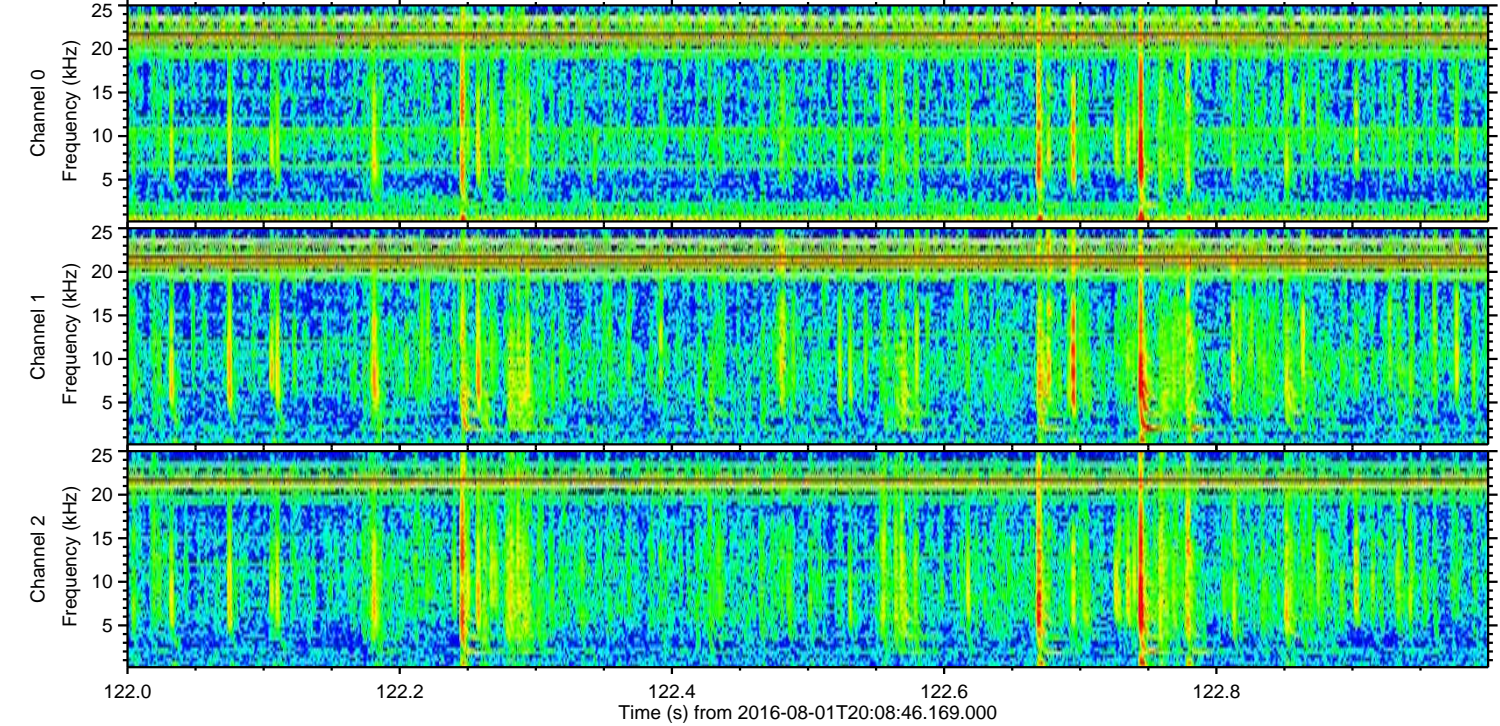
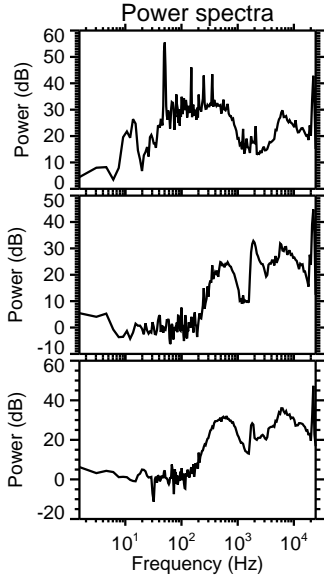
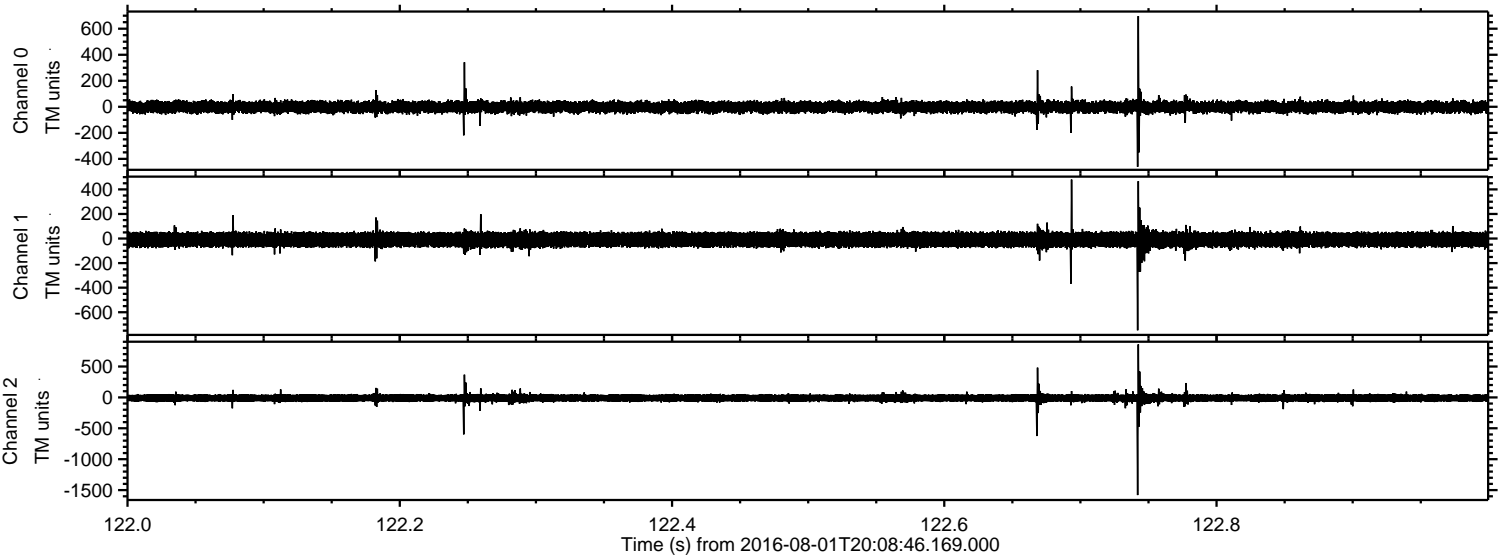

ELMAVAN 3D WAVEFORMS (Measured data sampled at 50 kHz) 51000 packets of 144 samples from 2016-08-01T20:08:46.169.000. Part 103/147

Processed Mon Aug 1 22:16:32 2016 by ELM ver.2012-10-06 from 001__elm20160801_200845__dat00.bin

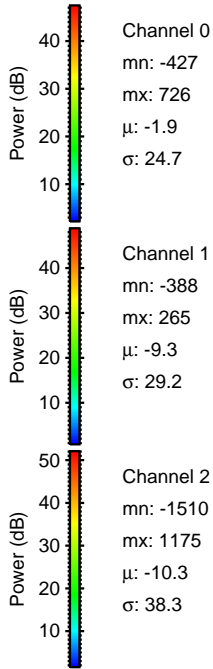
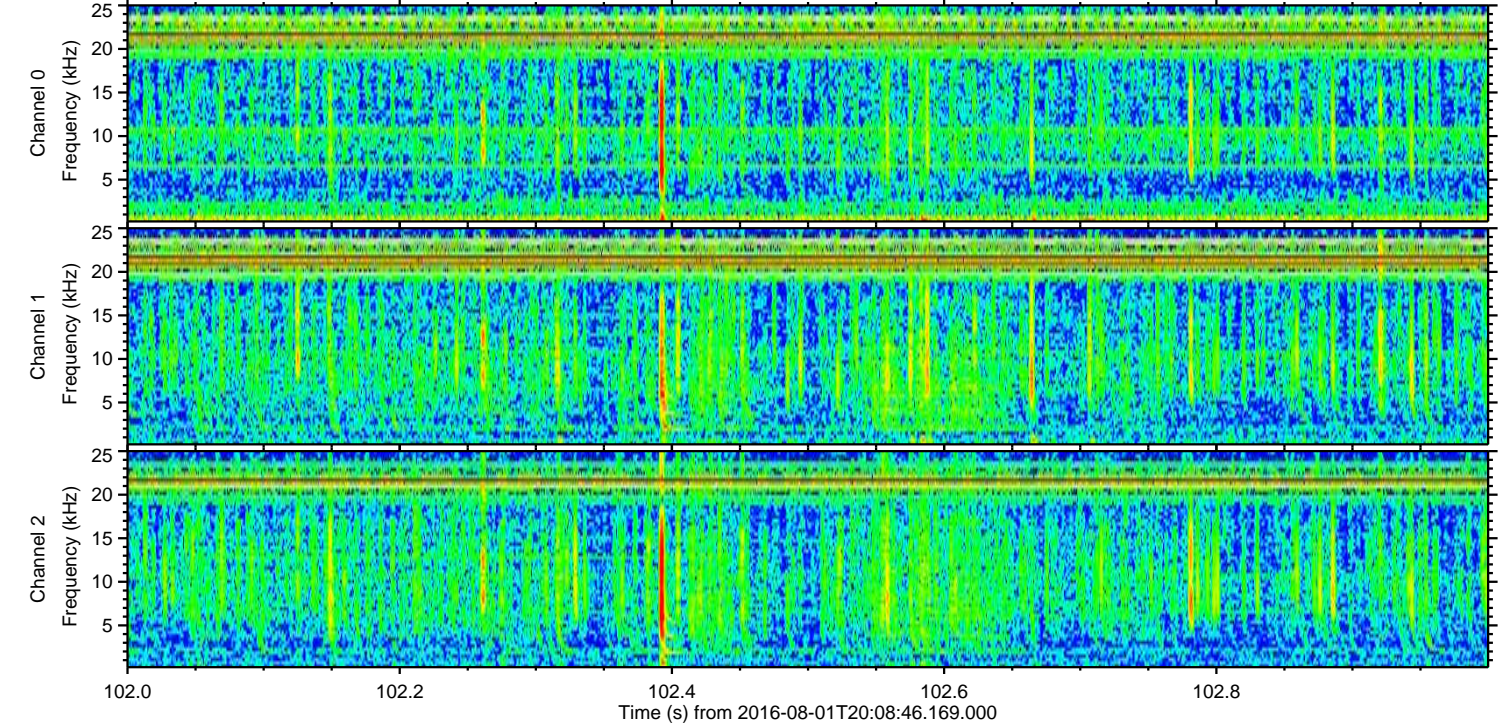
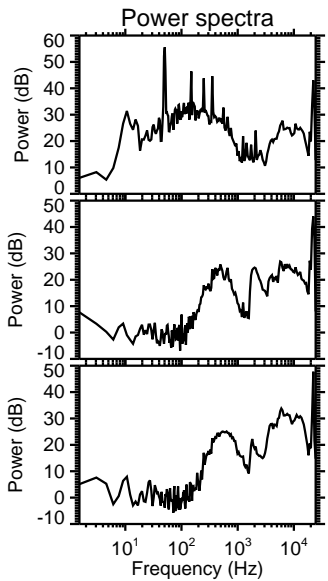
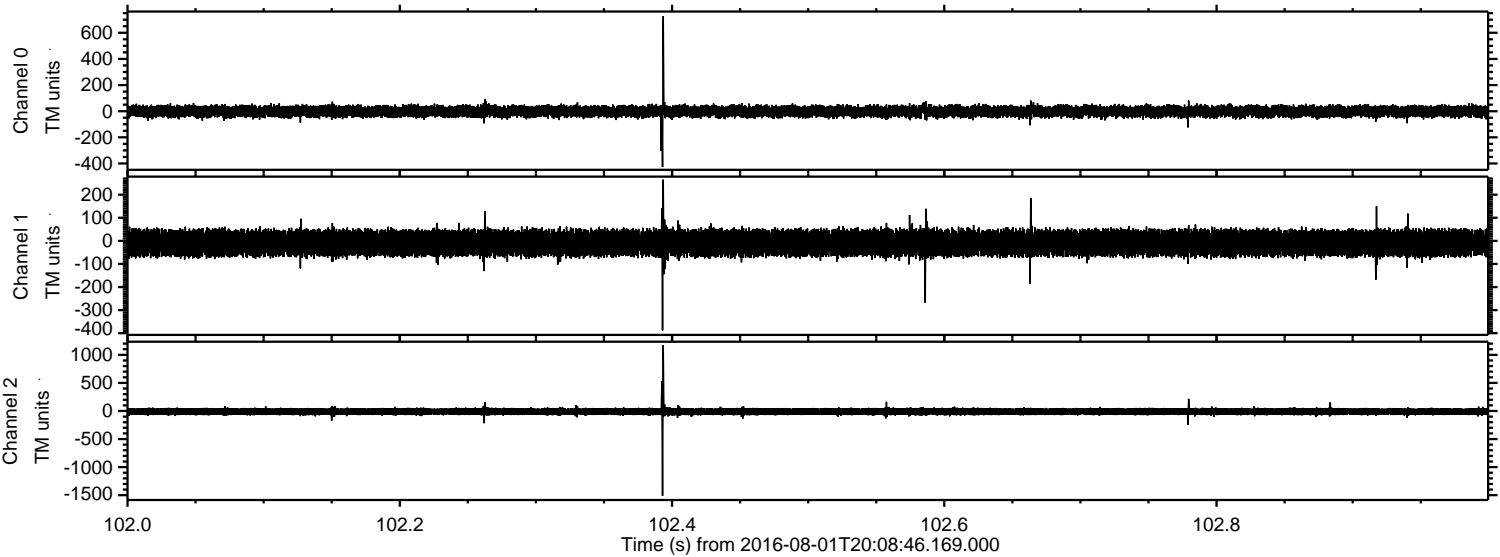

Channel 0
mn: -427
mx: 726
 μ : -1.9
 σ : 24.7

Channel 1
mn: -388
mx: 265
 μ : -9.3
 σ : 29.2

Channel 2
mn: -1510
mx: 1175
 μ : -10.3
 σ : 38.3

Processed Mon Aug 1 22:16:32 2016 by ELM ver.2012-10-06 from 001__elm20160801_200845__dat00.bin

