

# ELMAVAN 3D WAVEFORMS (Measured data sampled at 50 kHz) 51000 packets of 144 samples from 2016-08-01T12:13:25.327.000.

Processed Mon Aug 1 14:21:55 2016 by ELM ver.2012-10-06 from 001\_\_elm20160801\_121324\_\_dat00.bin

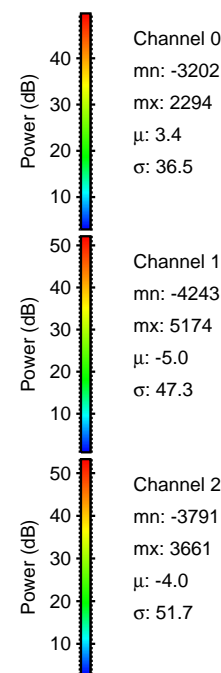
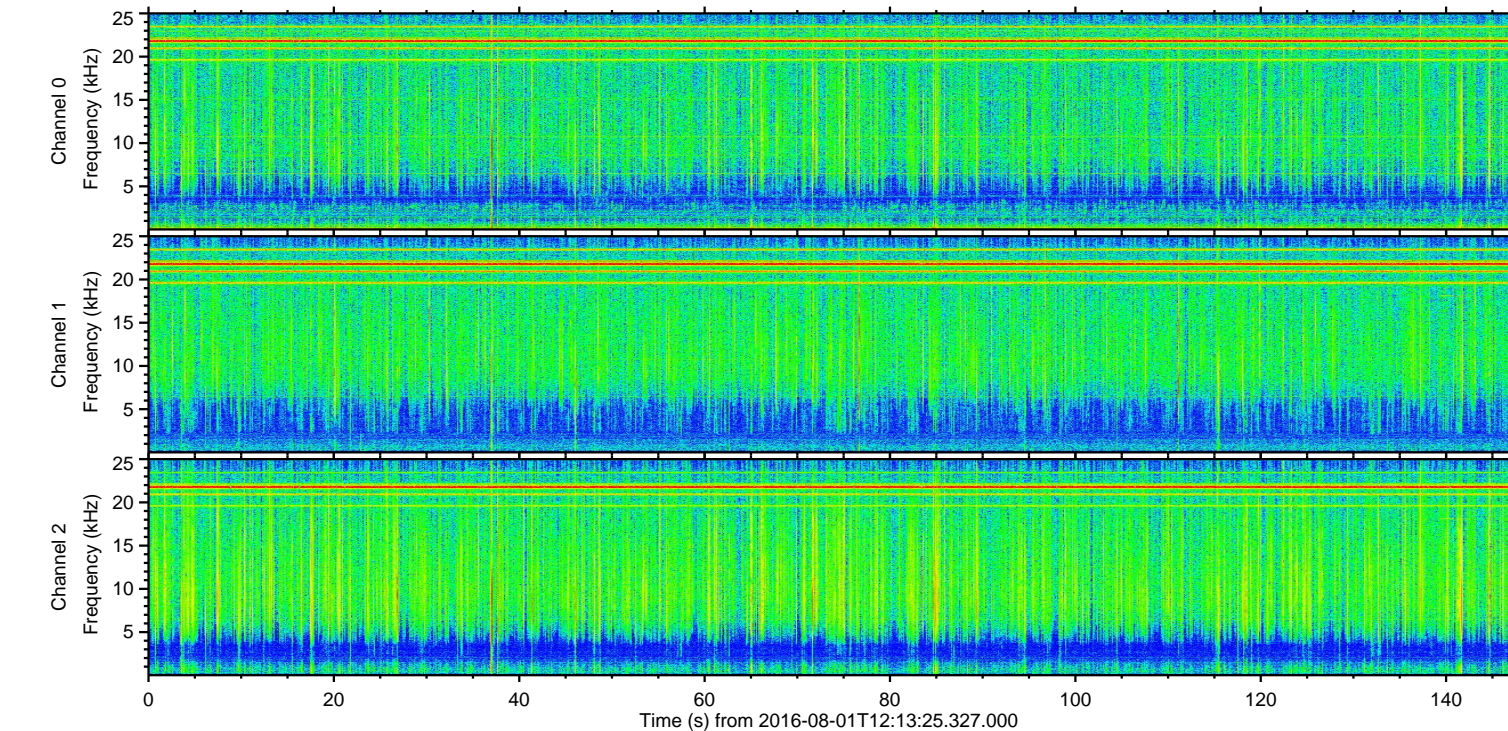
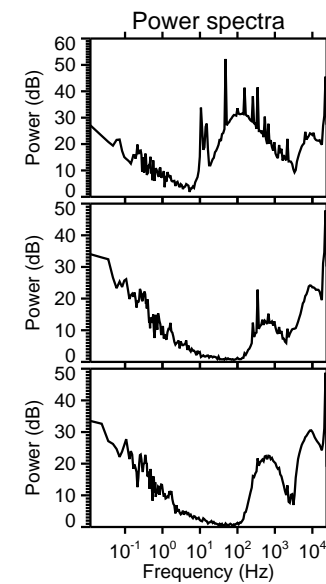
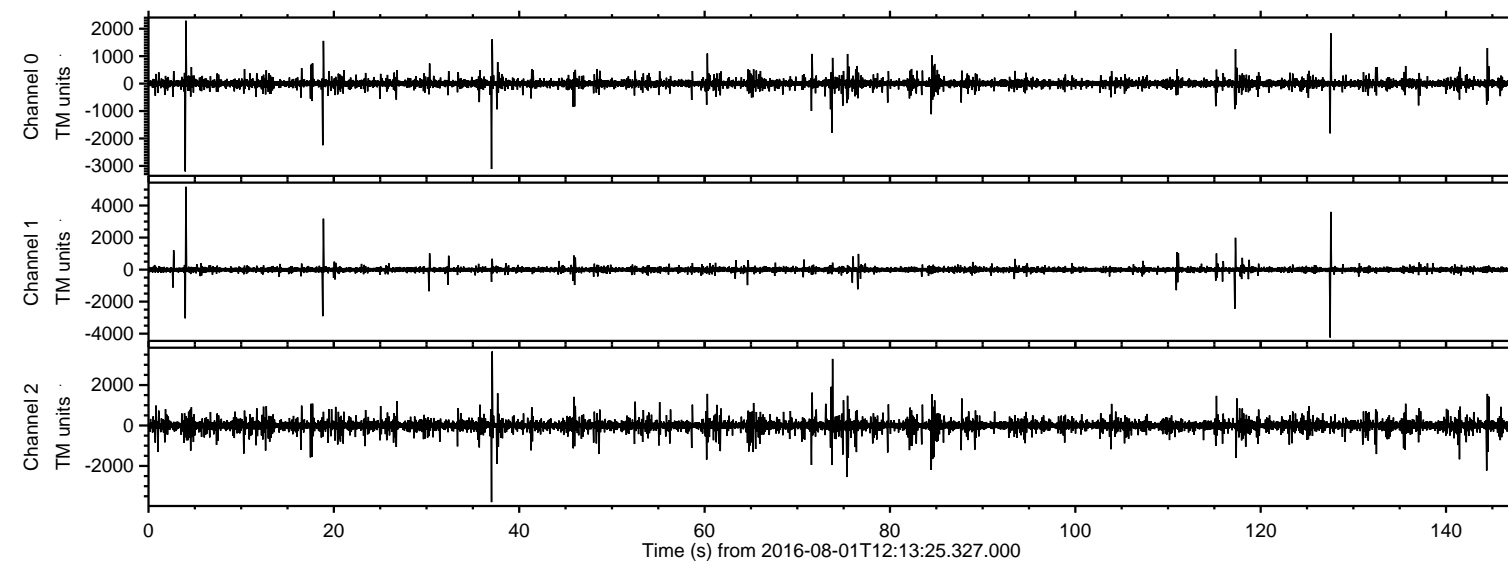

Channel 0  
mn: -3202  
mx: 2294  
 $\mu$ : 3.4  
 $\sigma$ : 36.5

Channel 1  
mn: -4243  
mx: 5174  
 $\mu$ : -5.0  
 $\sigma$ : 47.3

Channel 2  
mn: -3791  
mx: 3661  
 $\mu$ : -4.0  
 $\sigma$ : 51.7

Processed Mon Aug 1 14:22:11 2016 by ELM ver.2012-10-06 from 001\_\_elm20160801\_121324\_\_dat00.bin

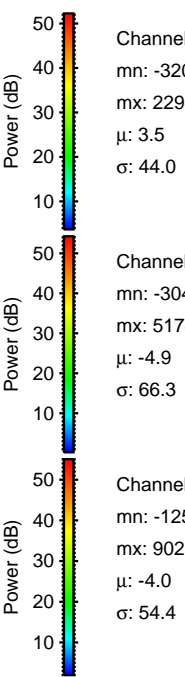
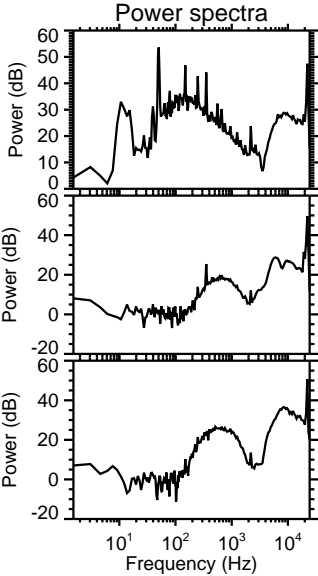
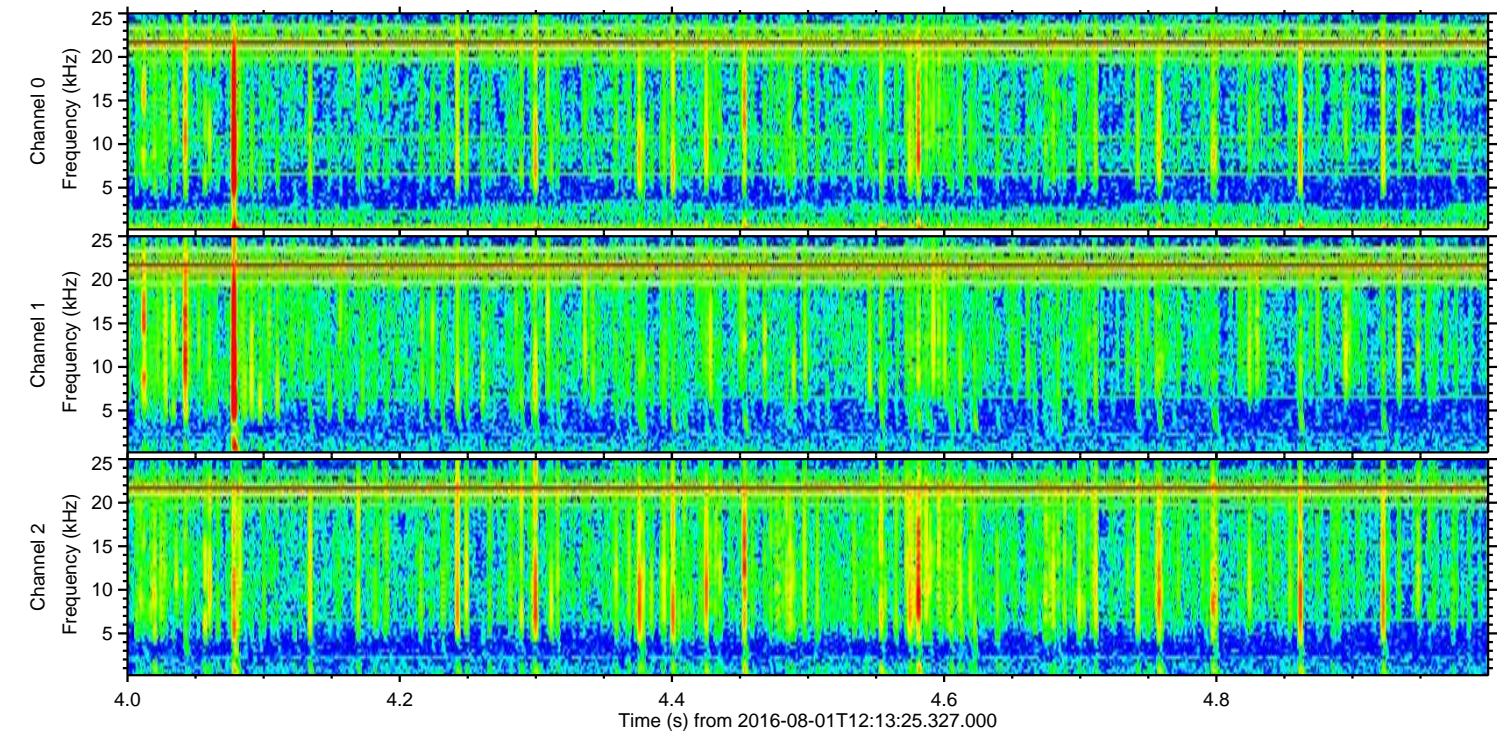
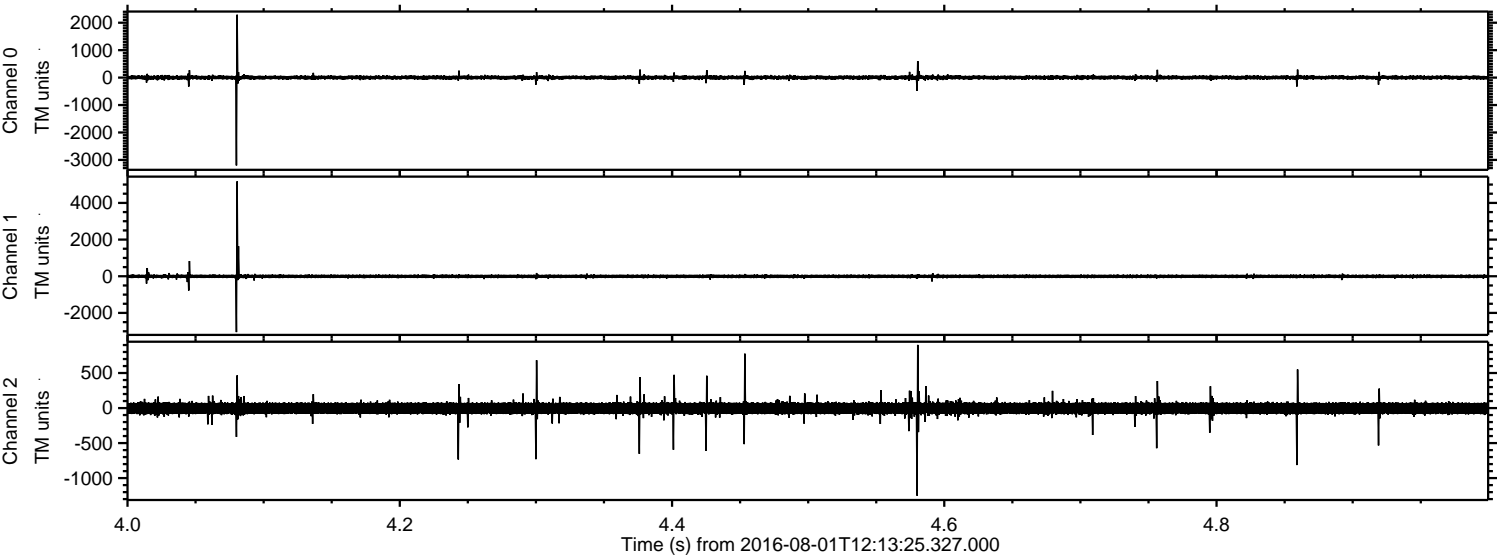

Channel 0  
mn: -3202  
mx: 2294  
 $\mu$ : 3.5  
 $\sigma$ : 44.0

Channel 1  
mn: -3045  
mx: 5174  
 $\mu$ : -4.9  
 $\sigma$ : 66.3

Channel 2  
mn: -1250  
mx: 902  
 $\mu$ : -4.0  
 $\sigma$ : 54.4

ELMAVAN 3D WAVEFORMS (Measured data sampled at 50 kHz) 51000 packets of 144 samples from 2016-08-01T12:13:25.327.000. Part 128/147

Processed Mon Aug 1 14:22:12 2016 by ELM ver.2012-10-06 from 001\_\_elm20160801\_121324\_\_dat00.bin

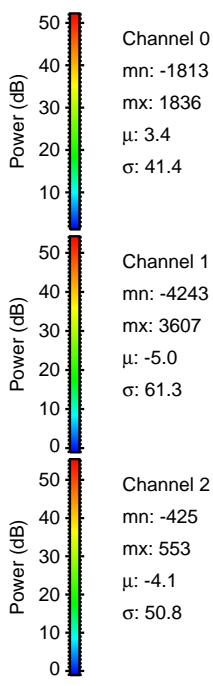
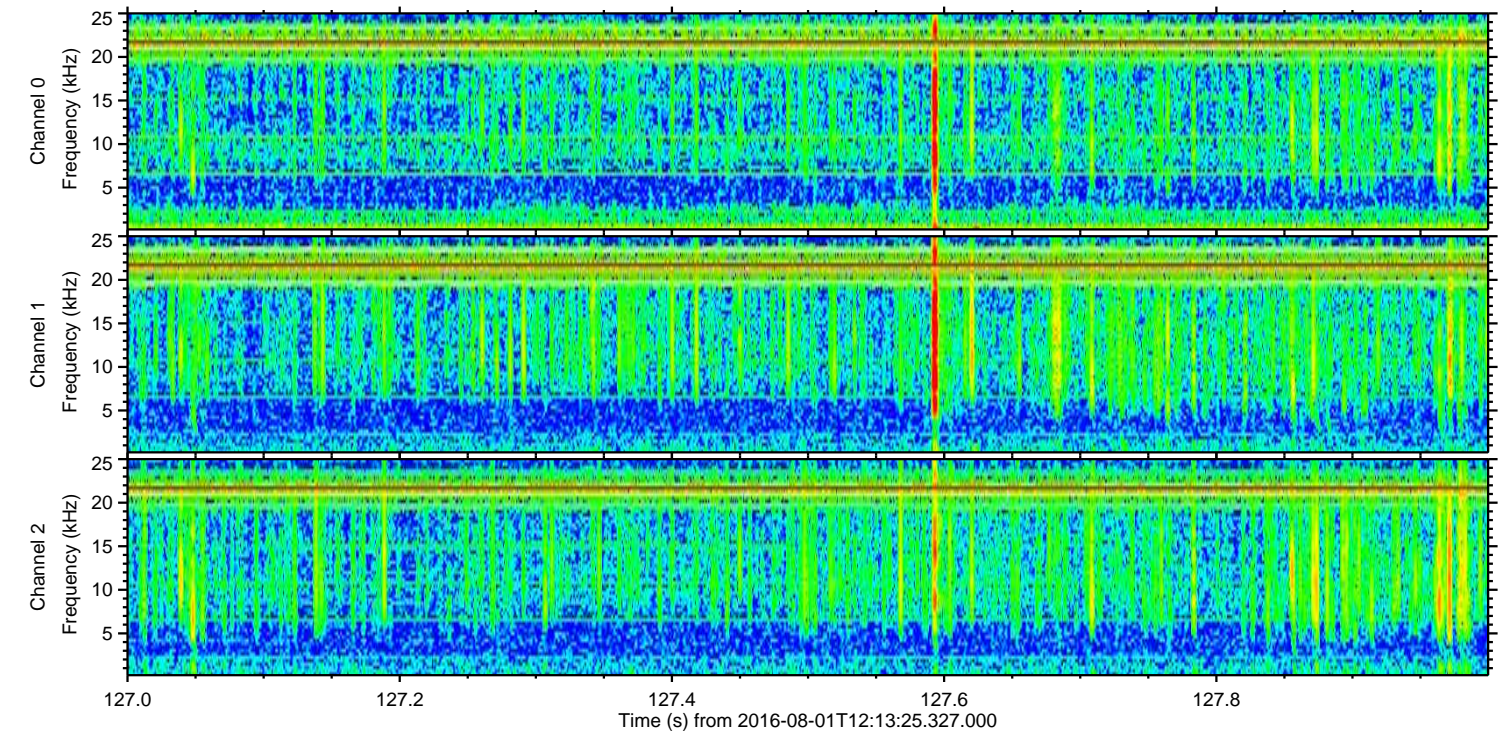
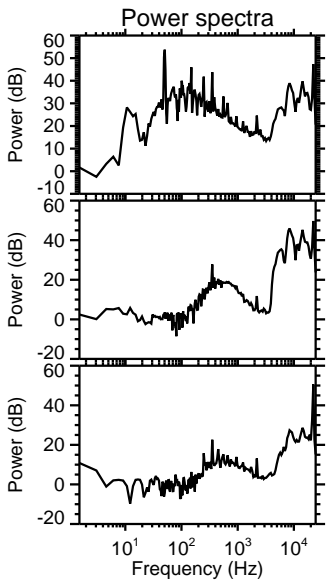
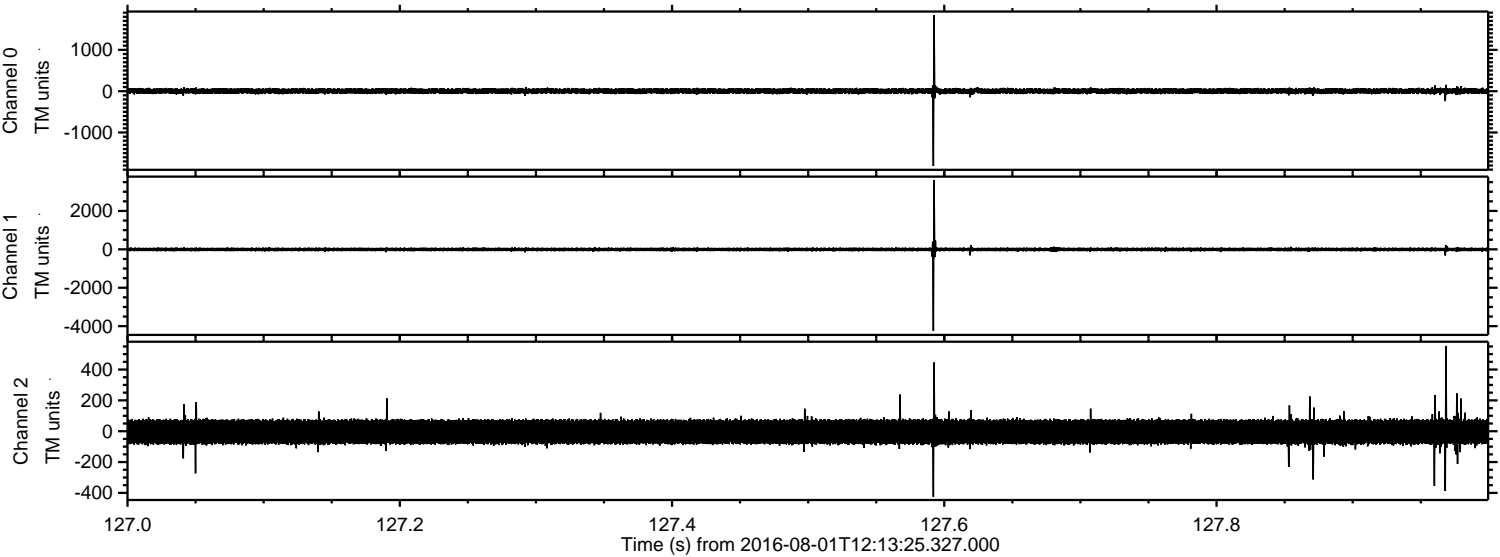

Processed Mon Aug 1 14:22:13 2016 by ELM ver.2012-10-06 from 001\_\_elm20160801\_121324\_\_dat00.bin

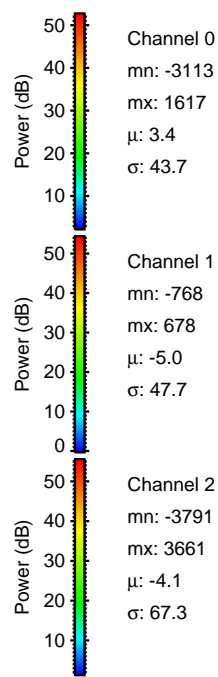
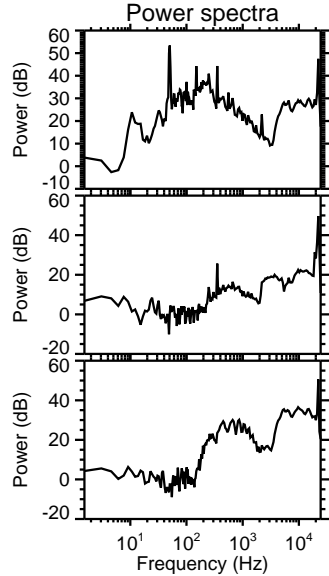
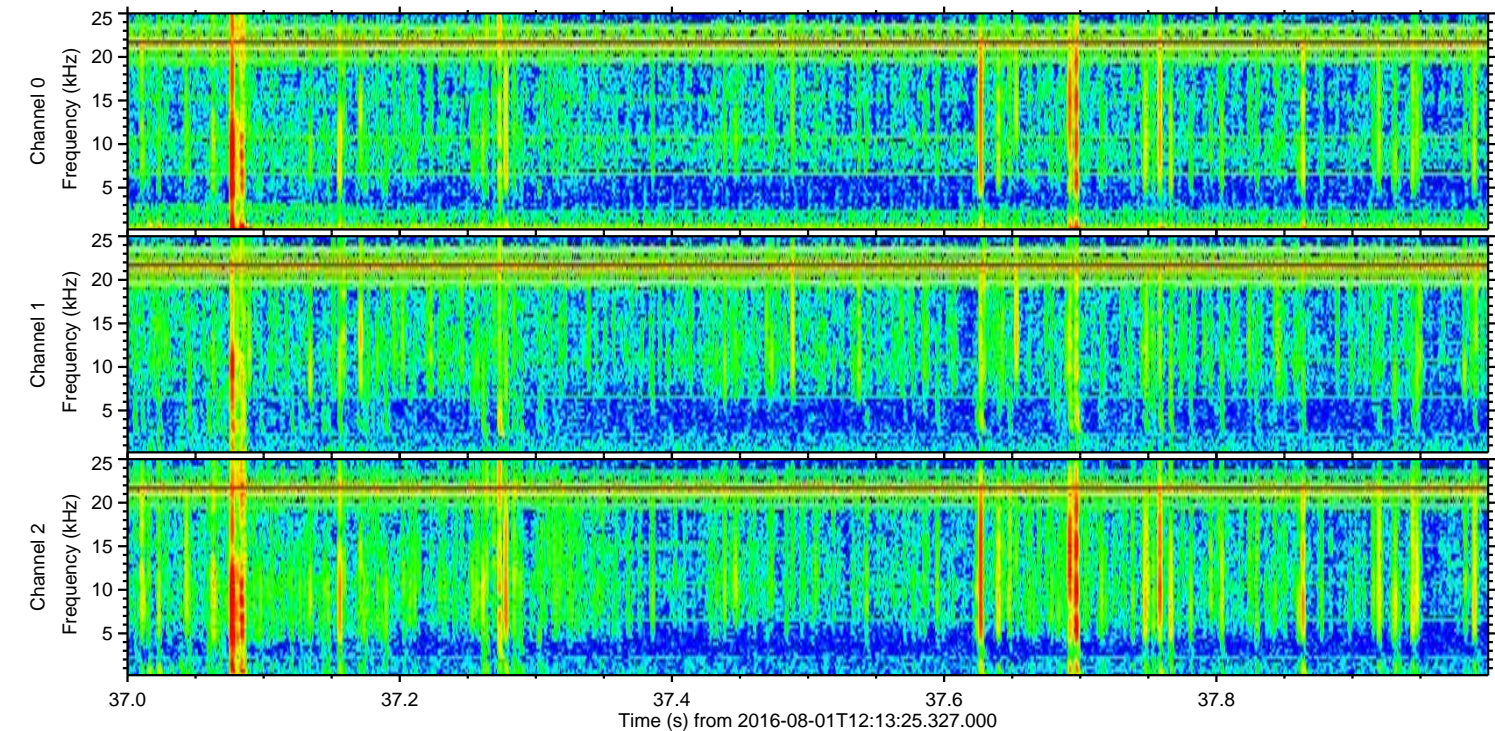
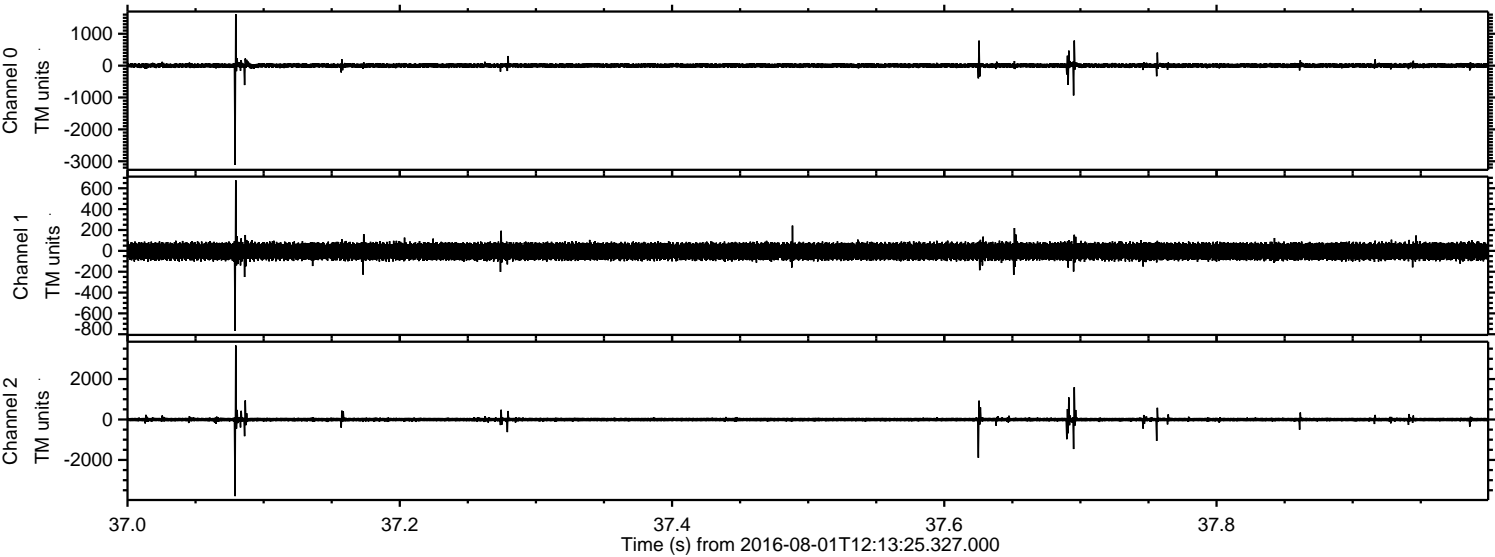

Power spectra

Channel 0  
mn: -3113  
mx: 1617  
 $\mu$ : 3.4  
 $\sigma$ : 43.7

Channel 1  
mn: -768  
mx: 678  
 $\mu$ : -5.0  
 $\sigma$ : 47.7

Channel 2  
mn: -3791  
mx: 3661  
 $\mu$ : -4.1  
 $\sigma$ : 67.3

Processed Mon Aug 1 14:22:14 2016 by ELM ver.2012-10-06 from 001\_\_elm20160801\_121324\_\_dat00.bin

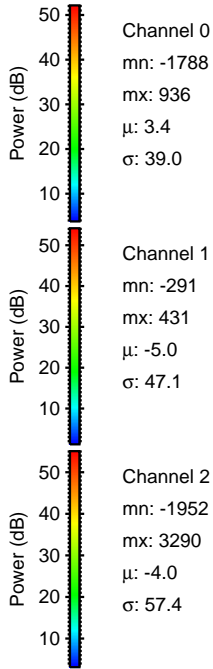
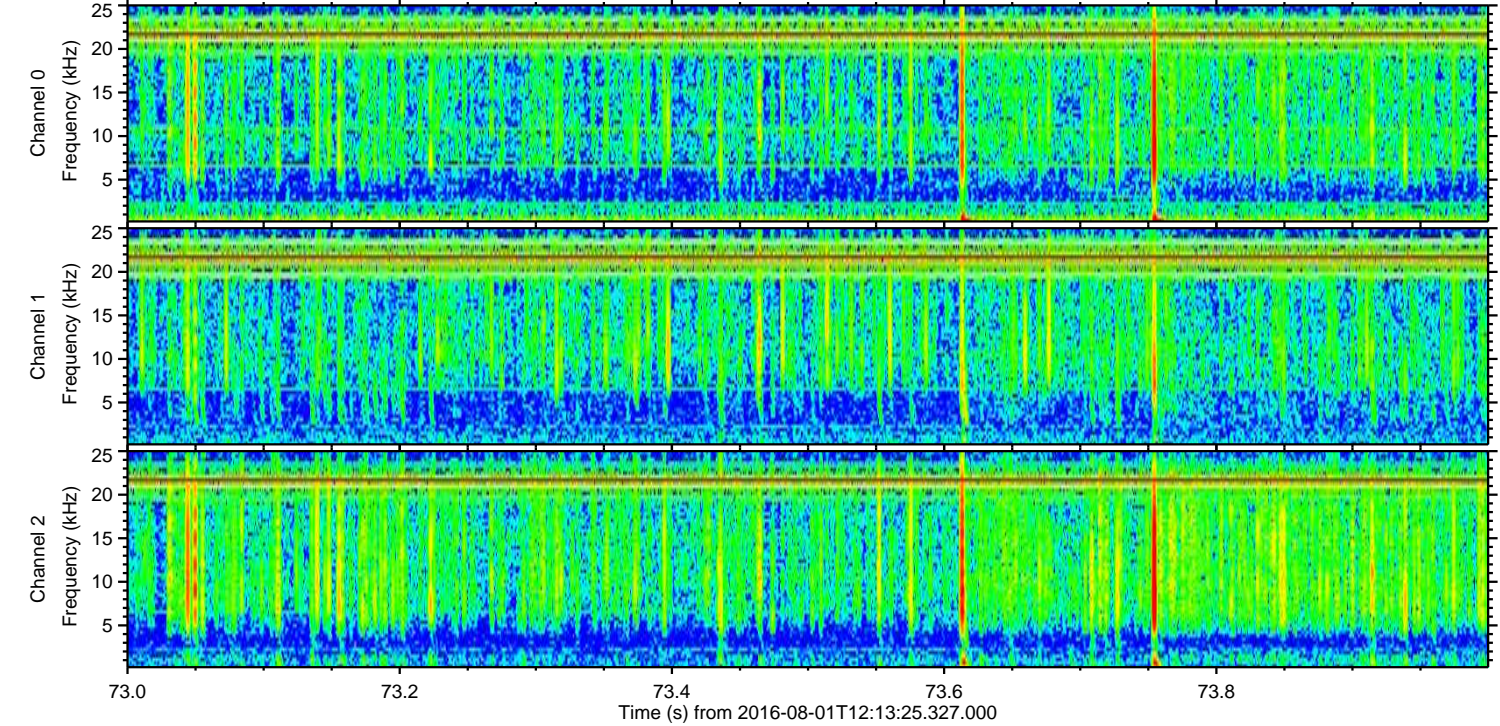
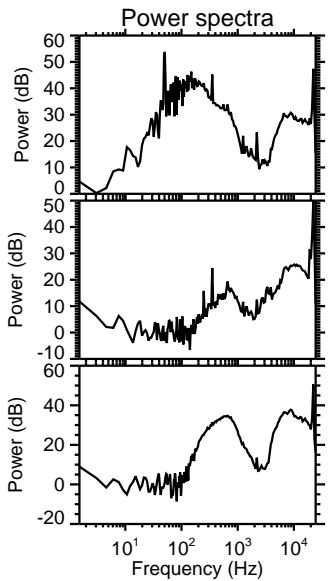
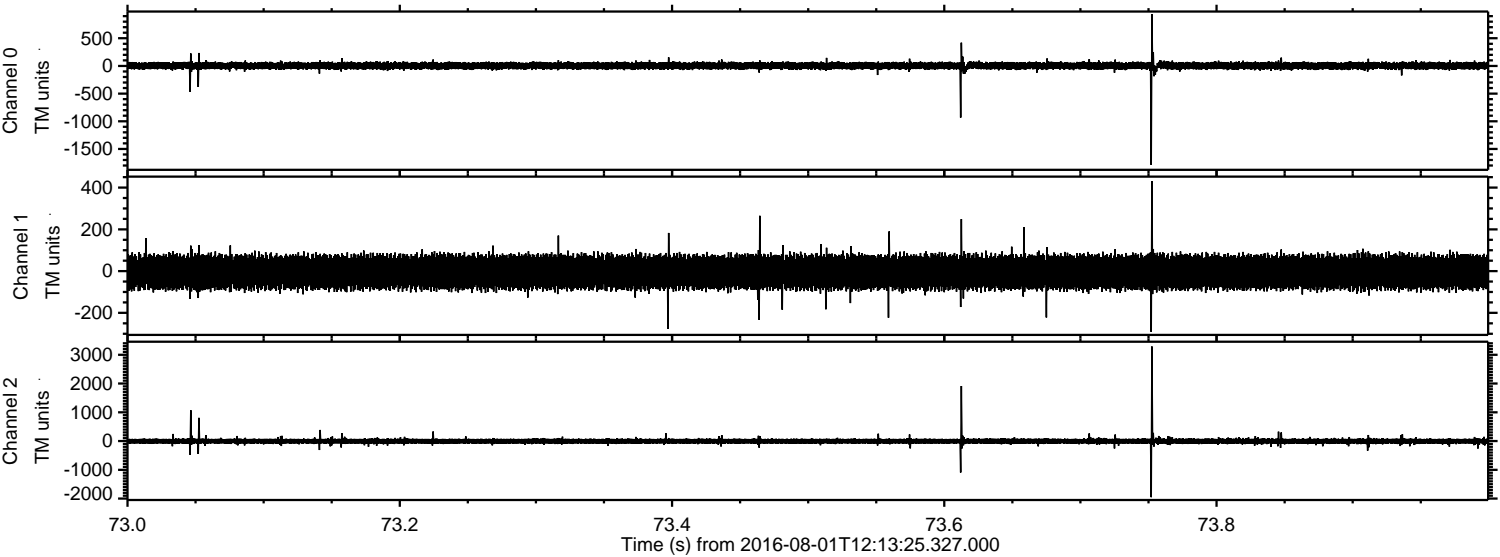

ELMAVAN 3D WAVEFORMS (Measured data sampled at 50 kHz) 51000 packets of 144 samples from 2016-08-01T12:13:25.327.000. Part 19/147

Processed Mon Aug 1 14:22:15 2016 by ELM ver.2012-10-06 from 001\_\_elm20160801\_121324\_\_dat00.bin

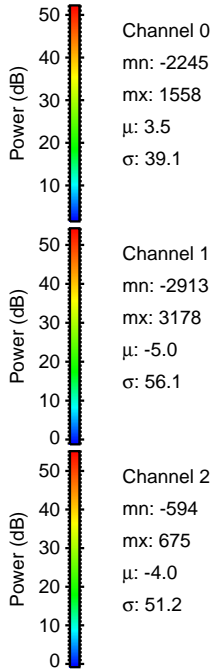
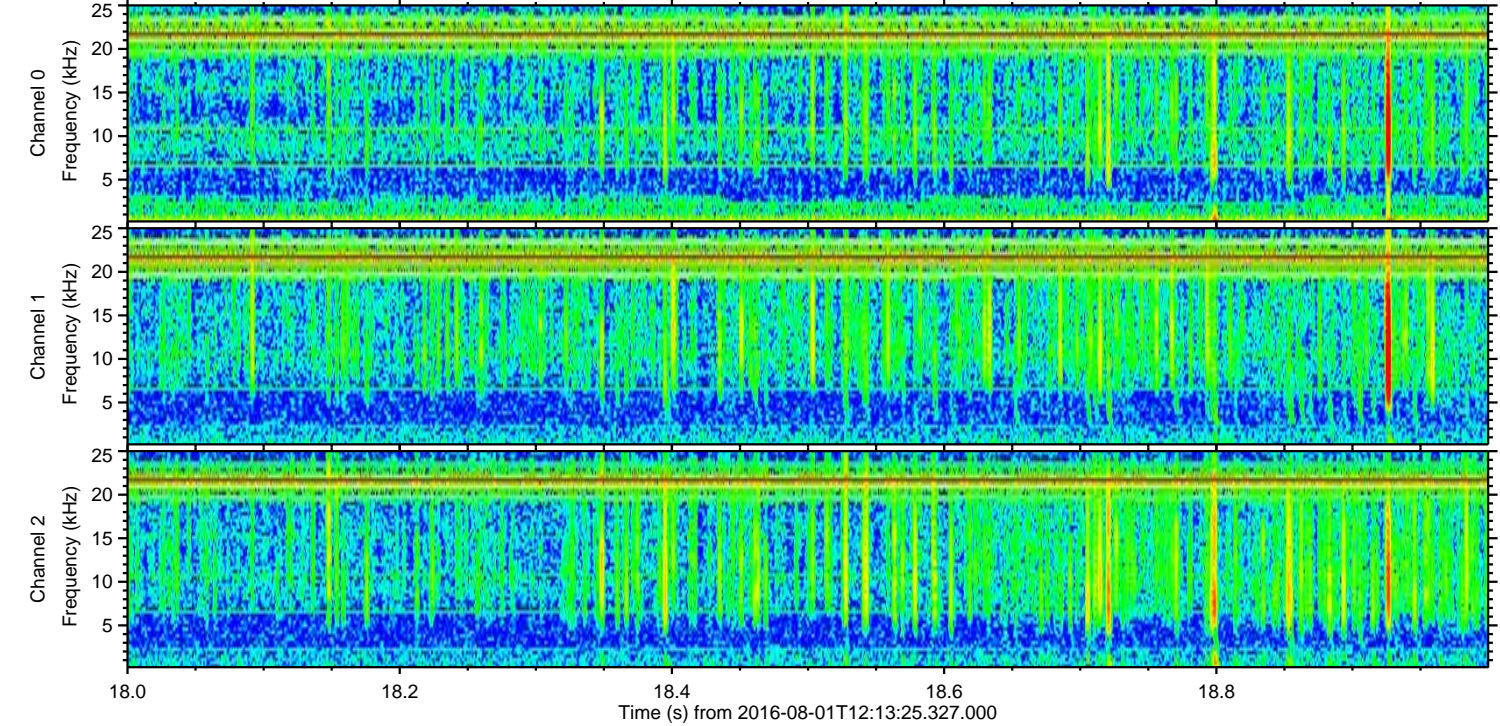
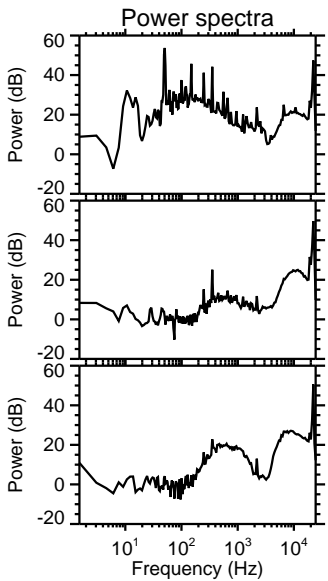
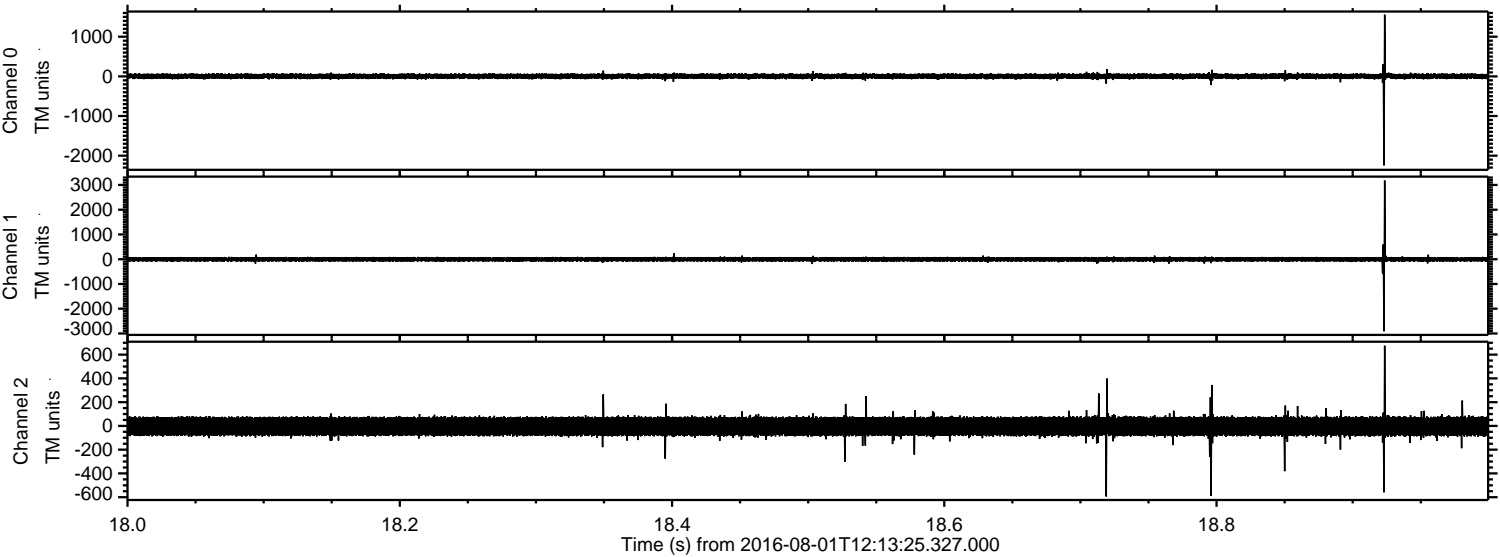

Processed Mon Aug 1 14:22:16 2016 by ELM ver.2012-10-06 from 001\_\_elm20160801\_121324\_\_dat00.bin

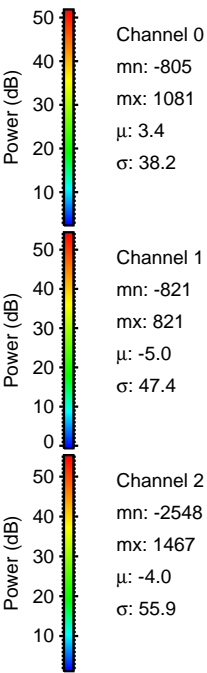
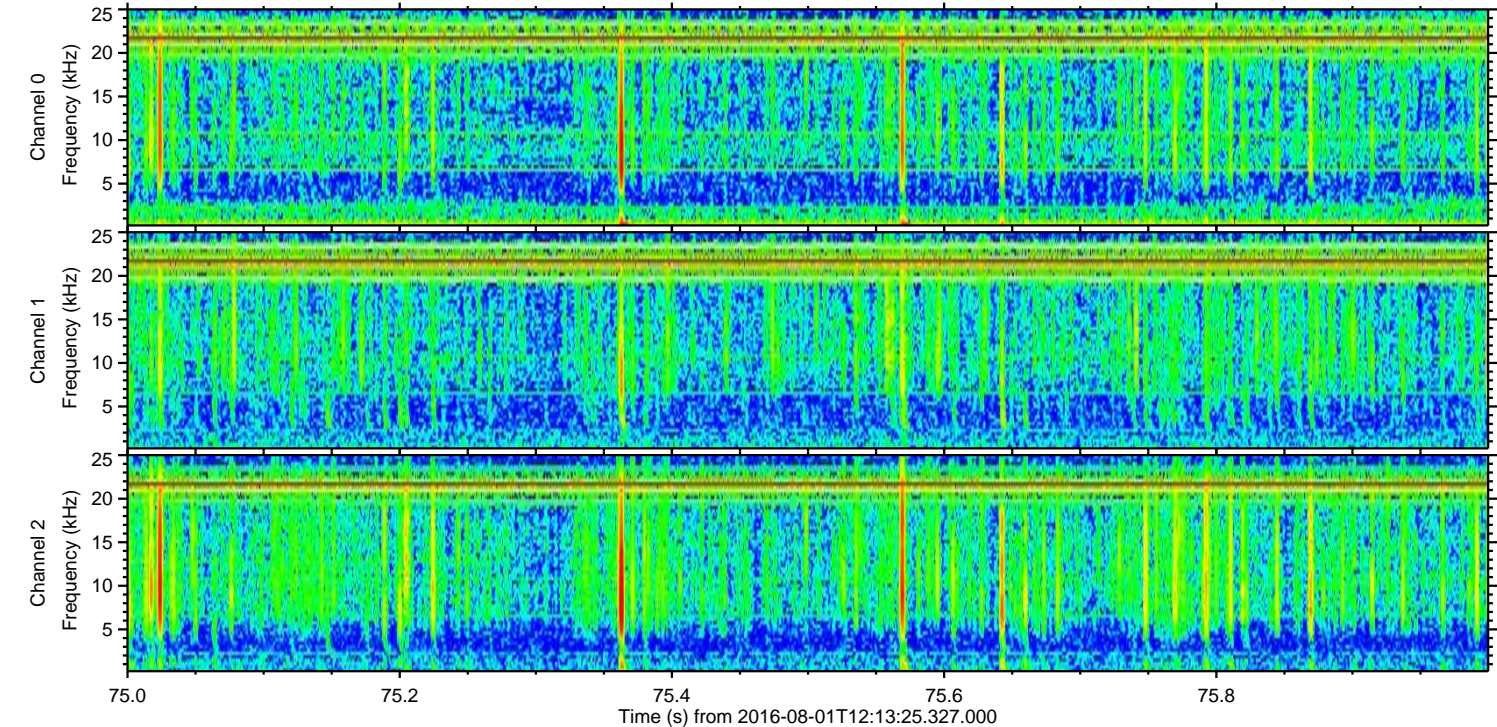
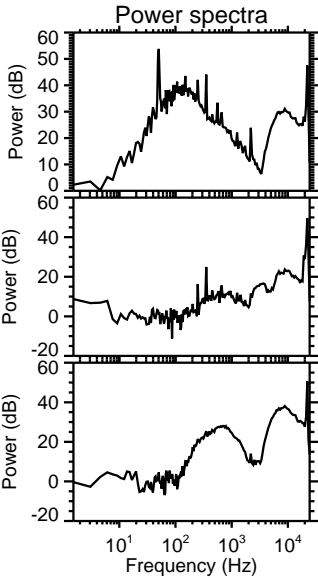
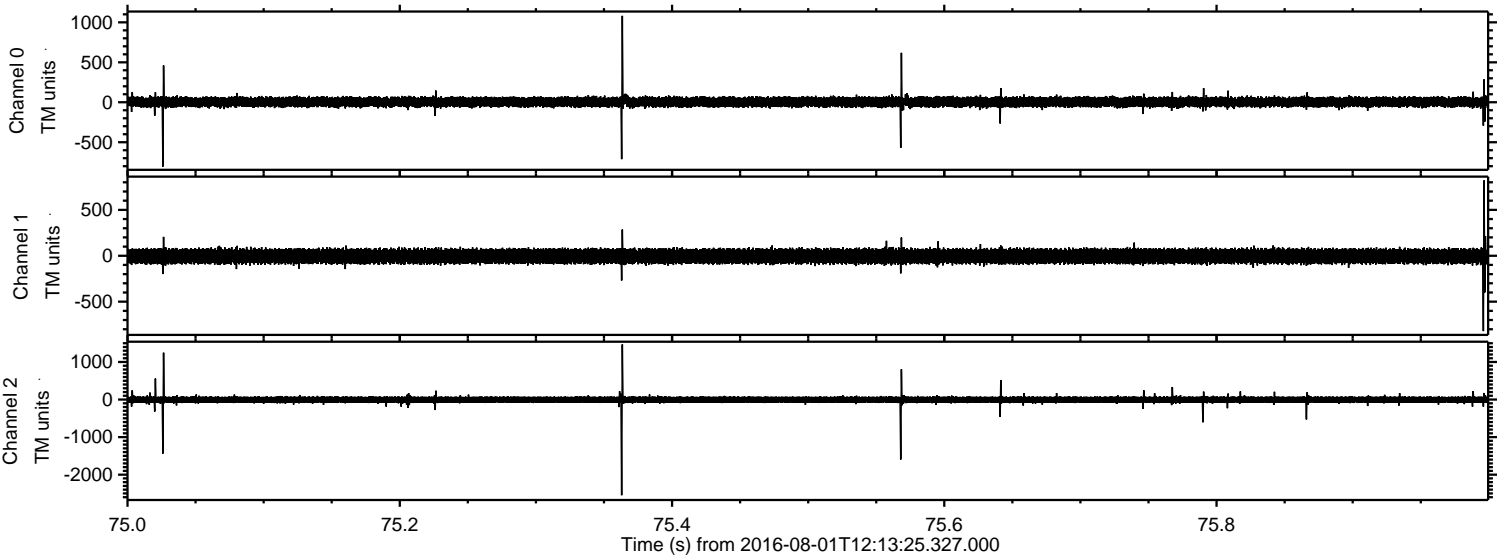

ELMAVAN 3D WAVEFORMS (Measured data sampled at 50 kHz) 51000 packets of 144 samples from 2016-08-01T12:13:25.327.000. Part 118/147

Processed Mon Aug 1 14:22:17 2016 by ELM ver.2012-10-06 from 001\_\_elm20160801\_121324\_\_dat00.bin

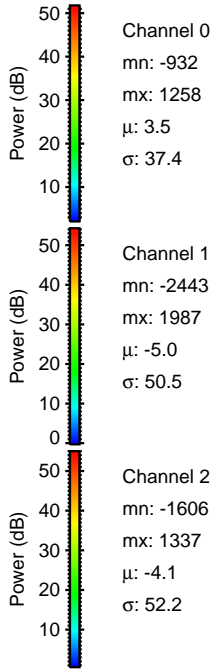
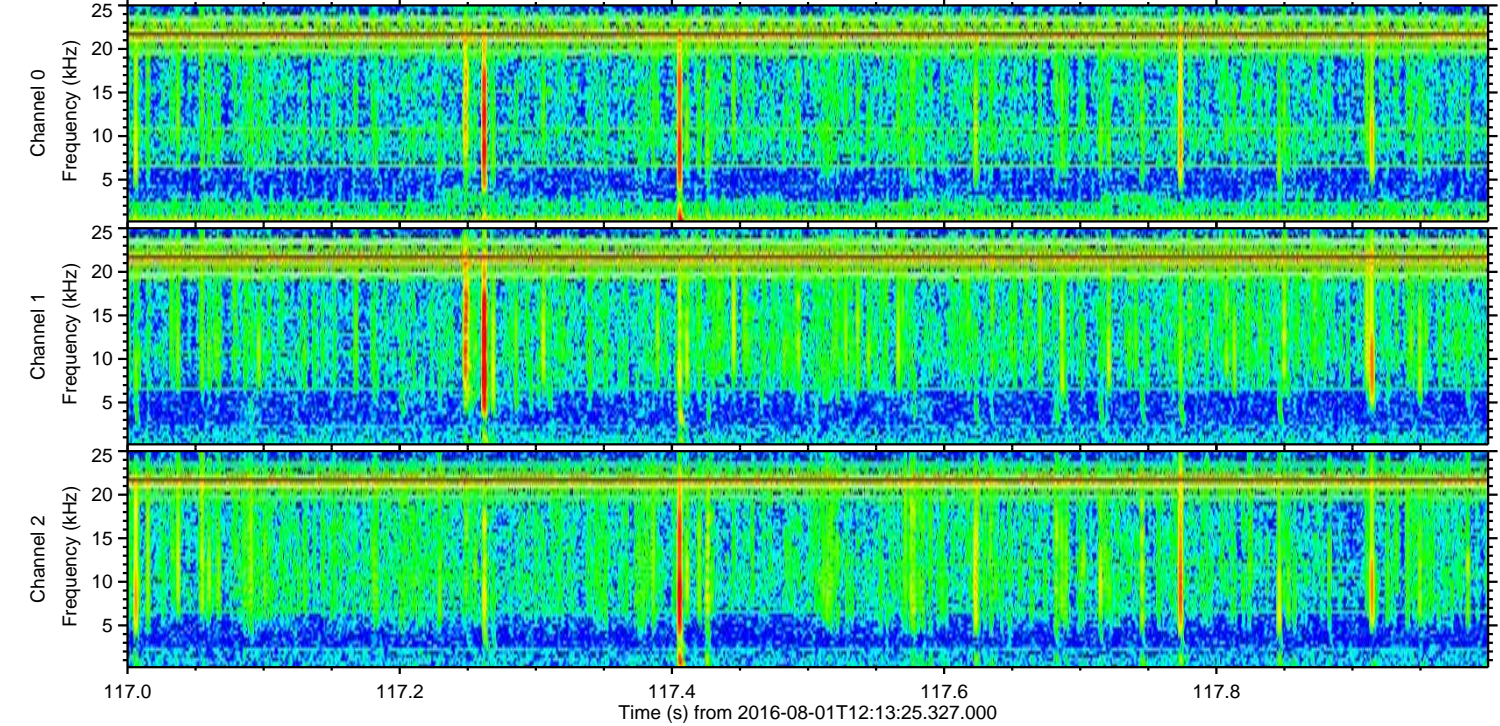
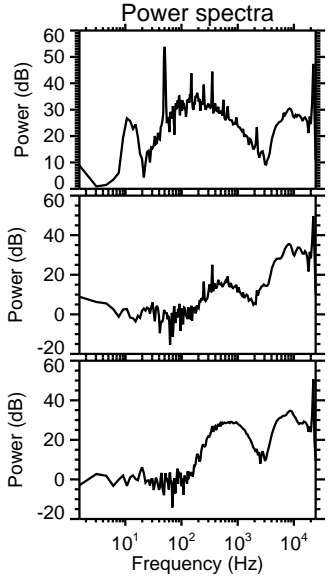
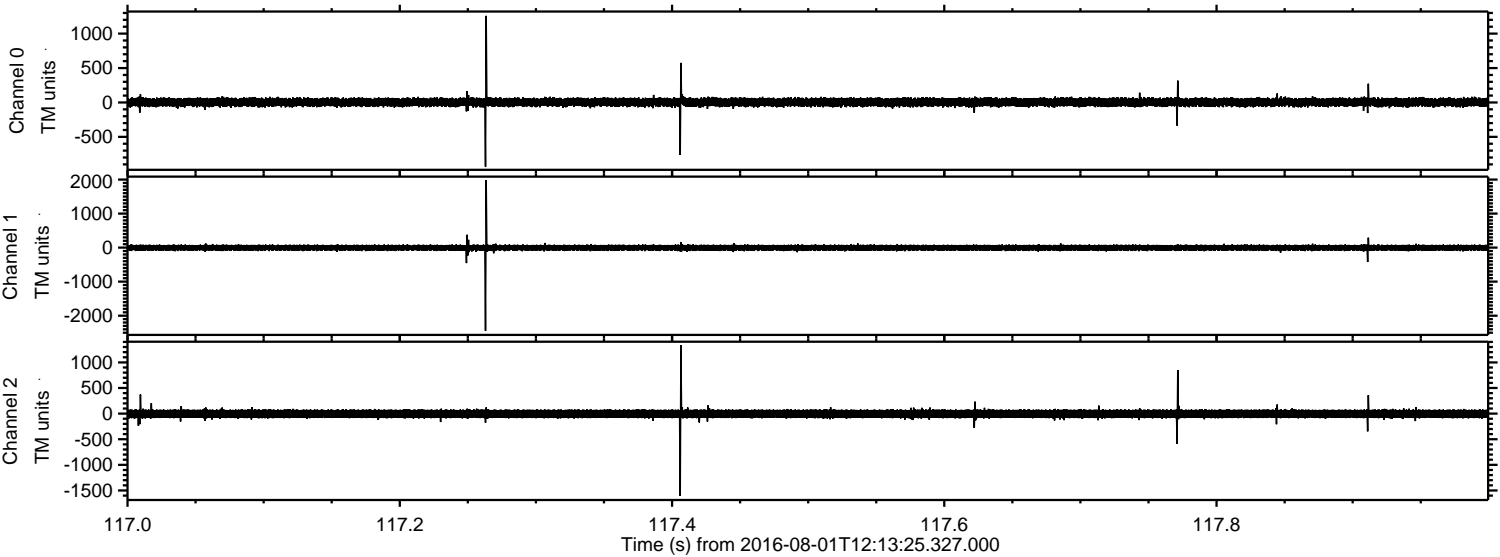

ELMAVAN 3D WAVEFORMS (Measured data sampled at 50 kHz) 51000 packets of 144 samples from 2016-08-01T12:13:25.327.000. Part 145/147

Processed Mon Aug 1 14:22:18 2016 by ELM ver.2012-10-06 from 001\_\_elm20160801\_121324\_\_dat00.bin

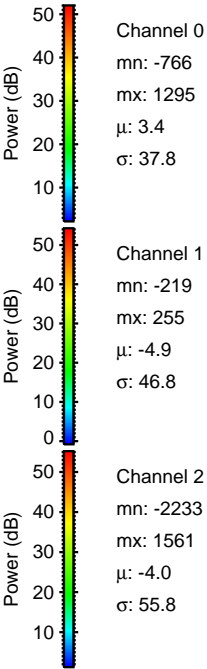
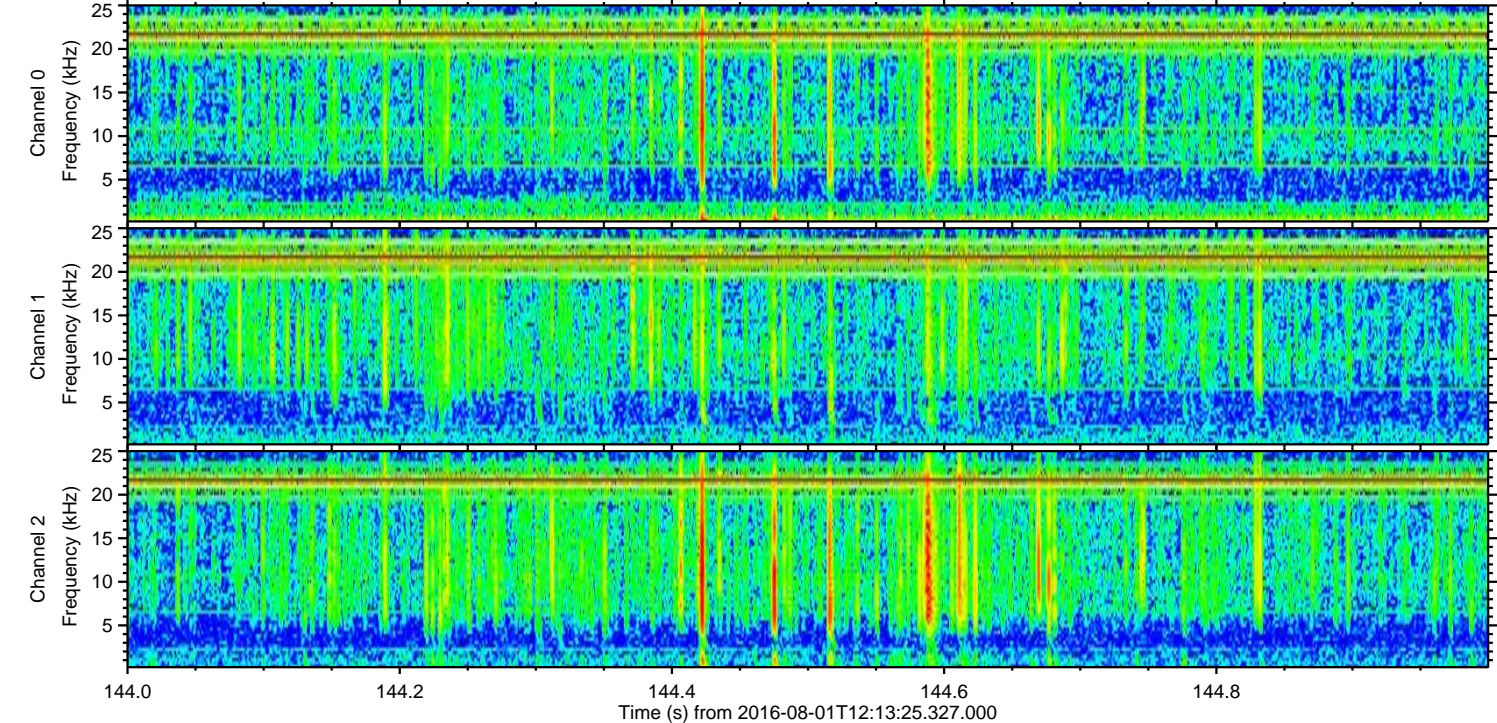
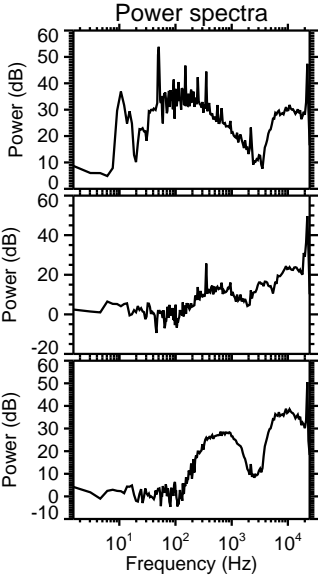
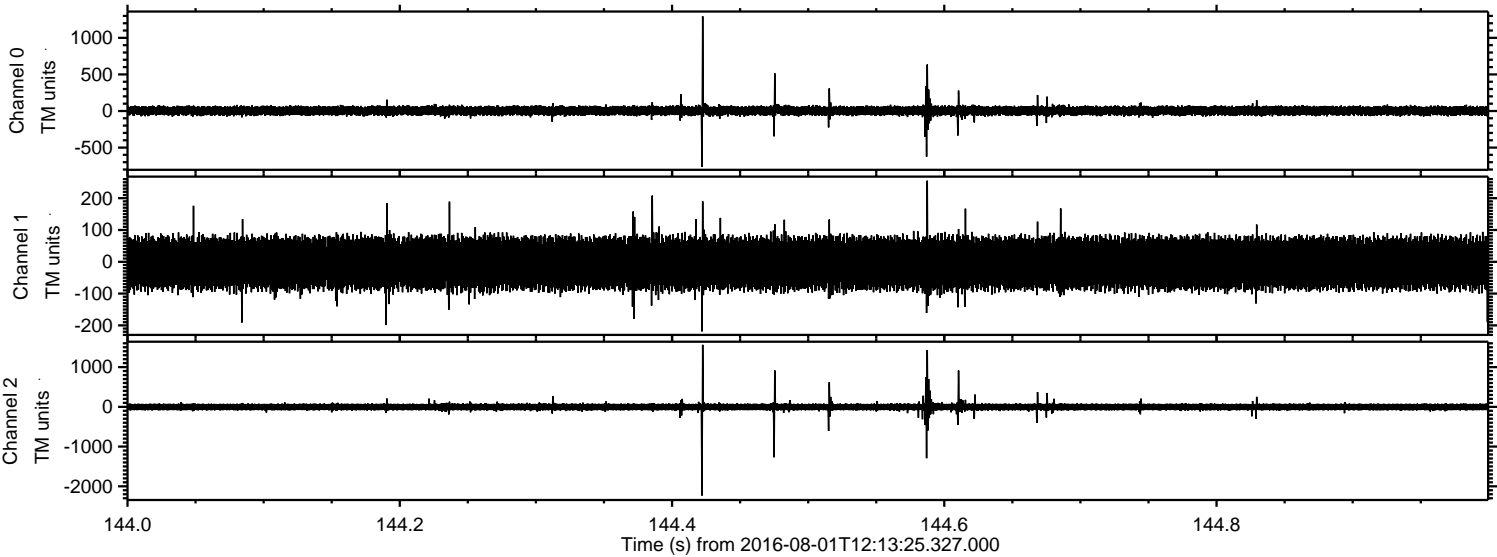

Processed Mon Aug 1 14:22:19 2016 by ELM ver.2012-10-06 from 001\_\_elm20160801\_121324\_\_dat00.bin

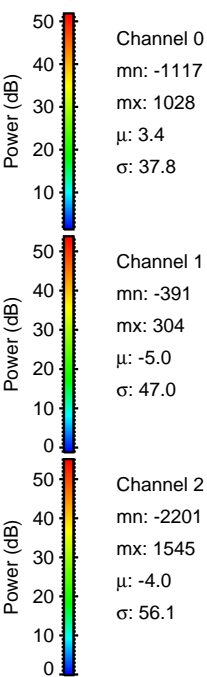
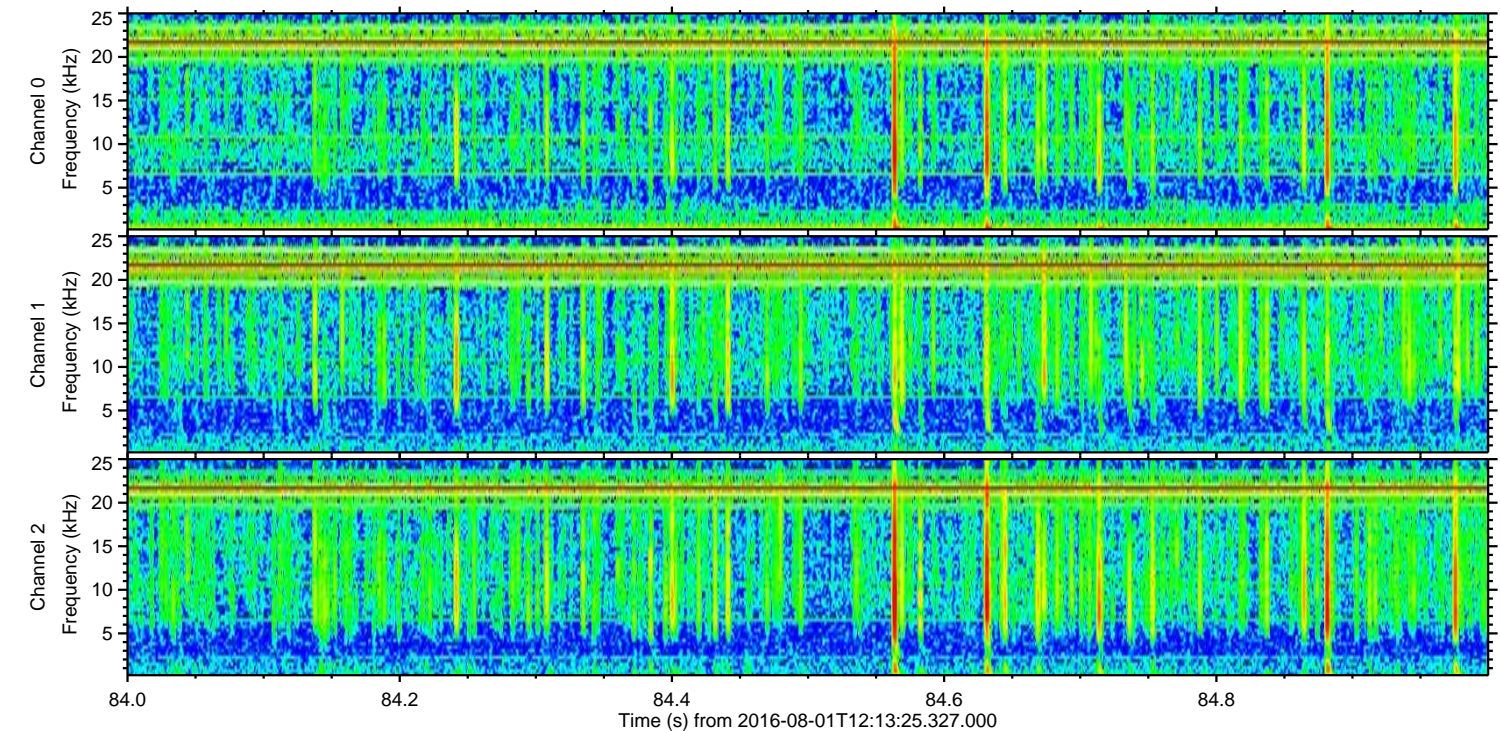
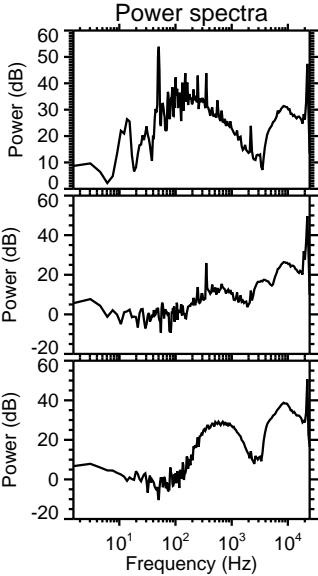
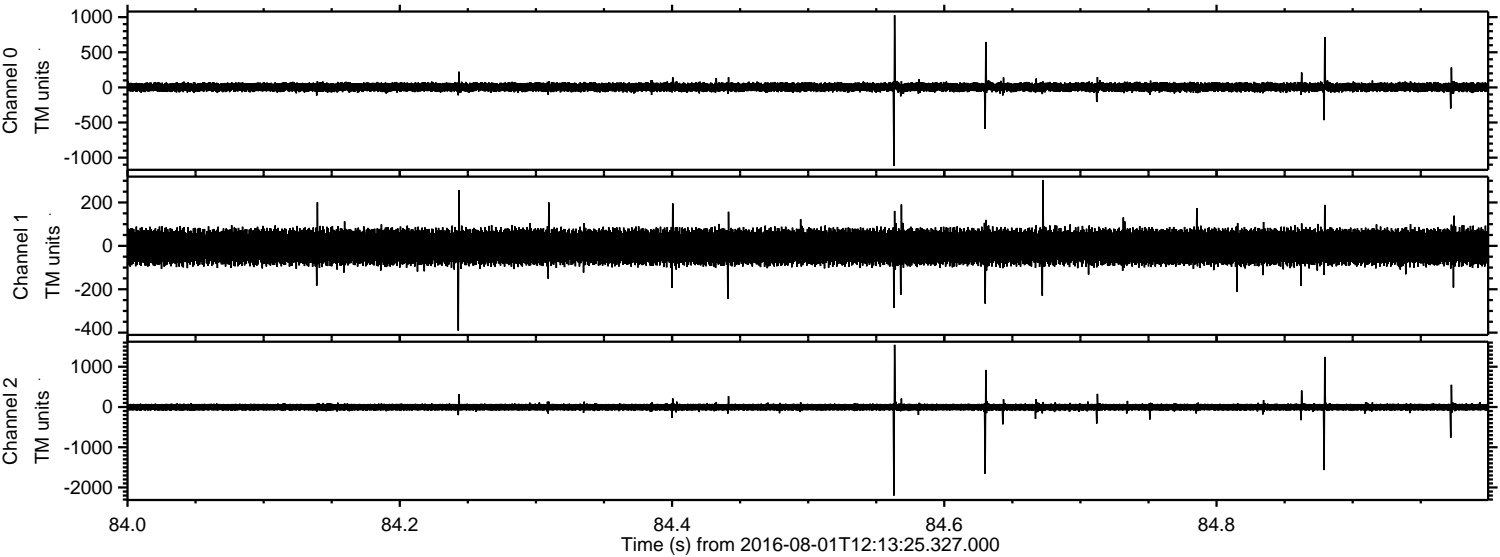

Channel 0  
mn: -1117  
mx: 1028  
 $\mu$ : 3.4  
 $\sigma$ : 37.8

Channel 1  
mn: -391  
mx: 304  
 $\mu$ : -5.0  
 $\sigma$ : 47.0

Channel 2  
mn: -2201  
mx: 1545  
 $\mu$ : -4.0  
 $\sigma$ : 56.1

ELMAVAN 3D WAVEFORMS (Measured data sampled at 50 kHz) 51000 packets of 144 samples from 2016-08-01T12:13:25.327.000. Part 122/147

