

# ELMAVAN 3D WAVEFORMS (Measured data sampled at 50 kHz) 51000 packets of 144 samples from 2016-07-31T21:57:47.807.000.

Processed Mon Aug 1 00:05:58 2016 by ELM ver.2012-10-06 from 001\_\_elm20160731\_215746\_\_dat00.bin

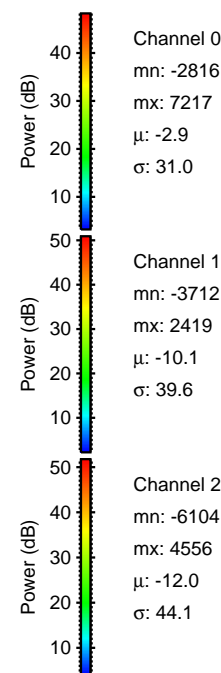
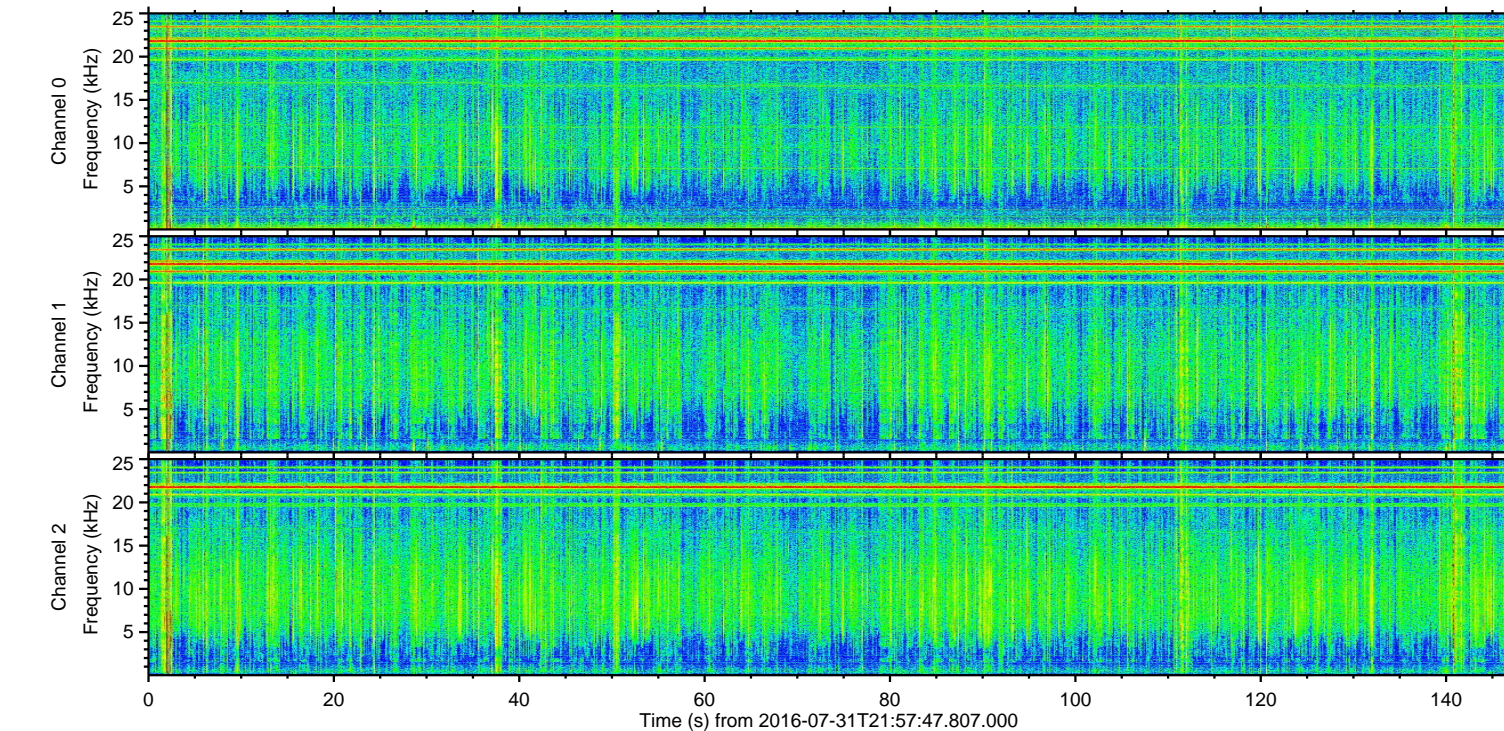
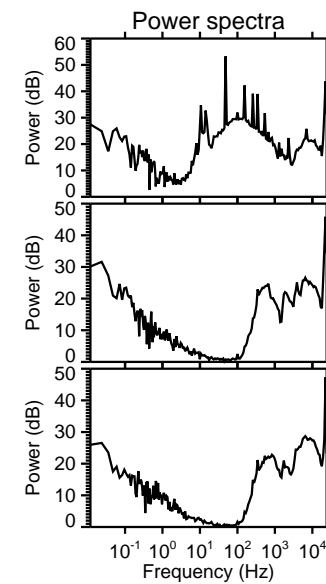
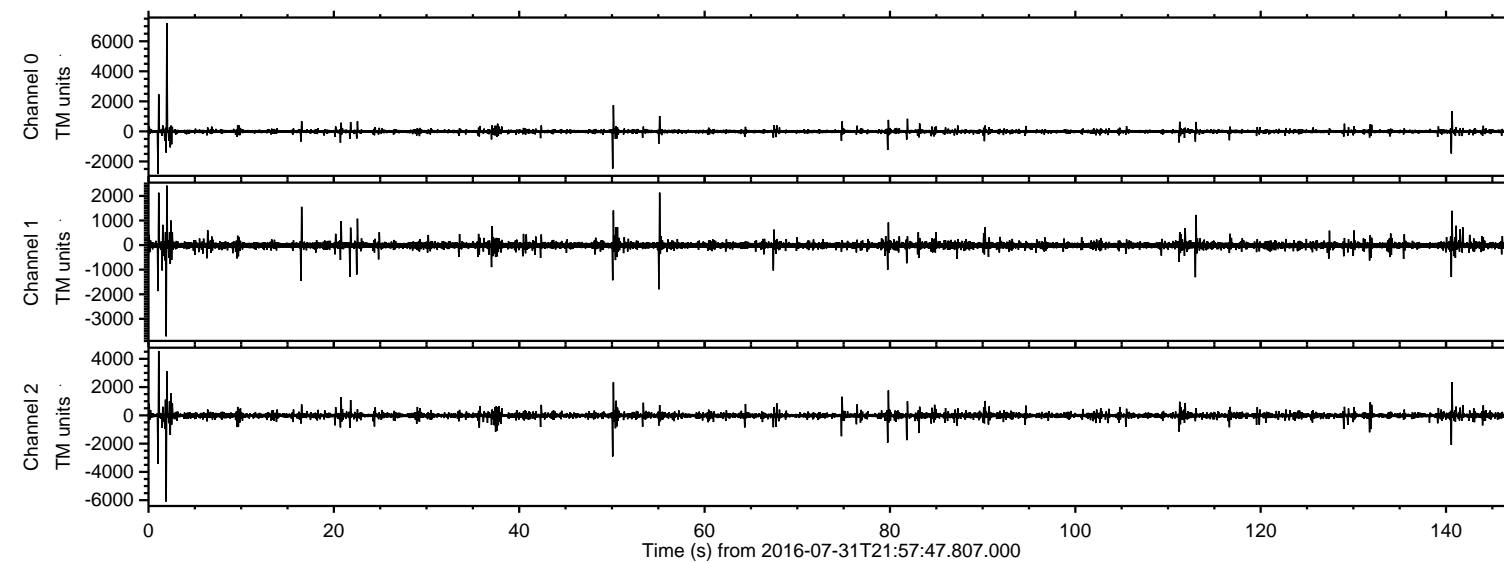

Channel 0  
mn: -2816  
mx: 7217  
 $\mu$ : -2.9  
 $\sigma$ : 31.0

Channel 1  
mn: -3712  
mx: 2419  
 $\mu$ : -10.1  
 $\sigma$ : 39.6

Channel 2  
mn: -6104  
mx: 4556  
 $\mu$ : -12.0  
 $\sigma$ : 44.1



Processed Mon Aug 1 00:06:10 2016 by ELM ver.2012-10-06 from 001\_\_elm20160731\_215746\_\_dat00.bin

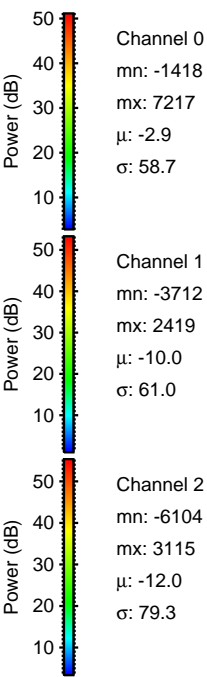
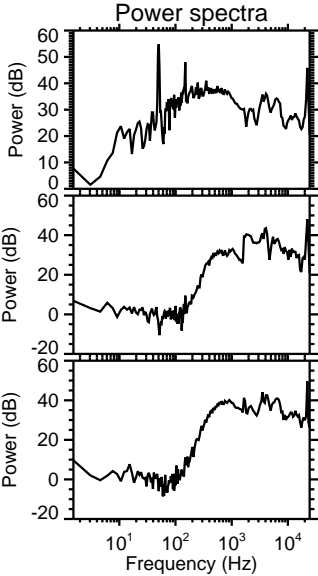
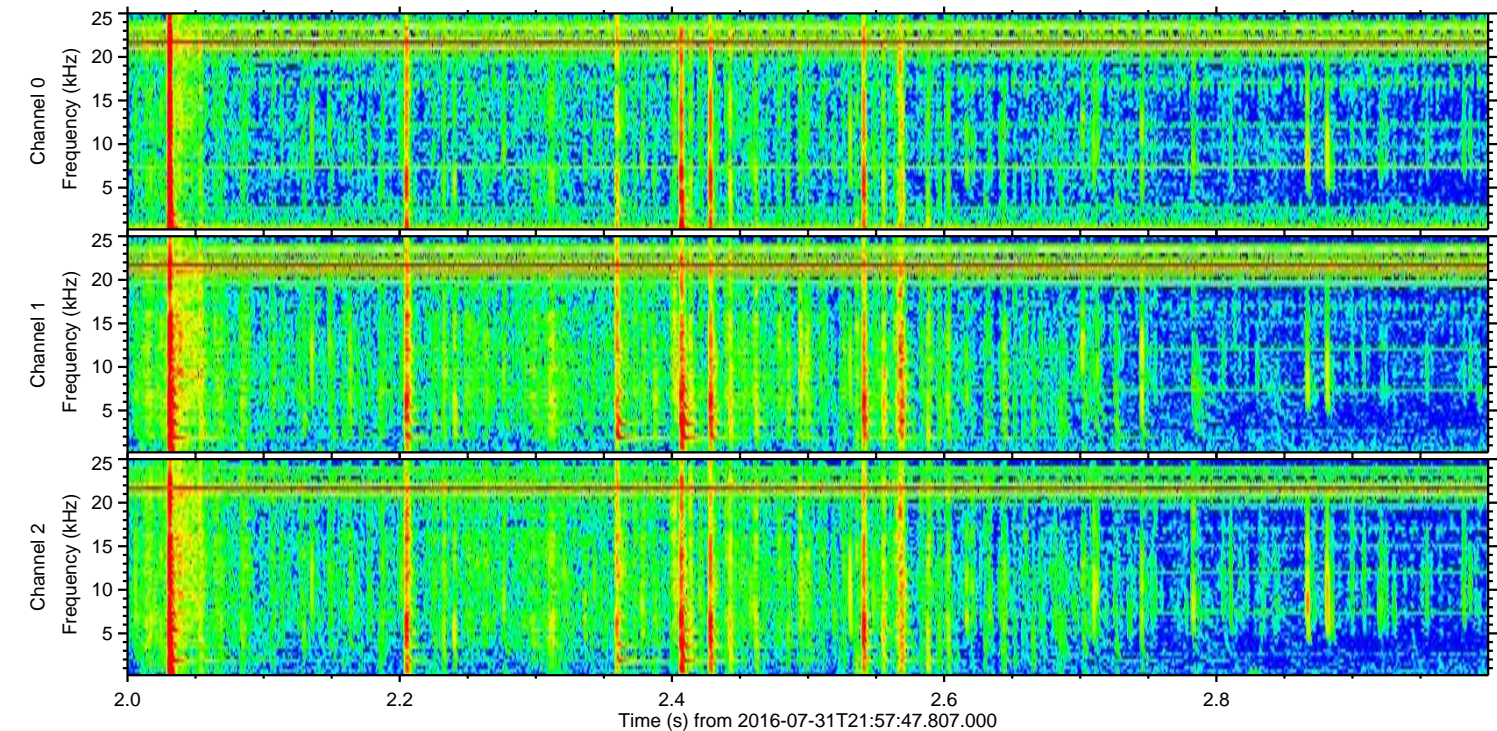
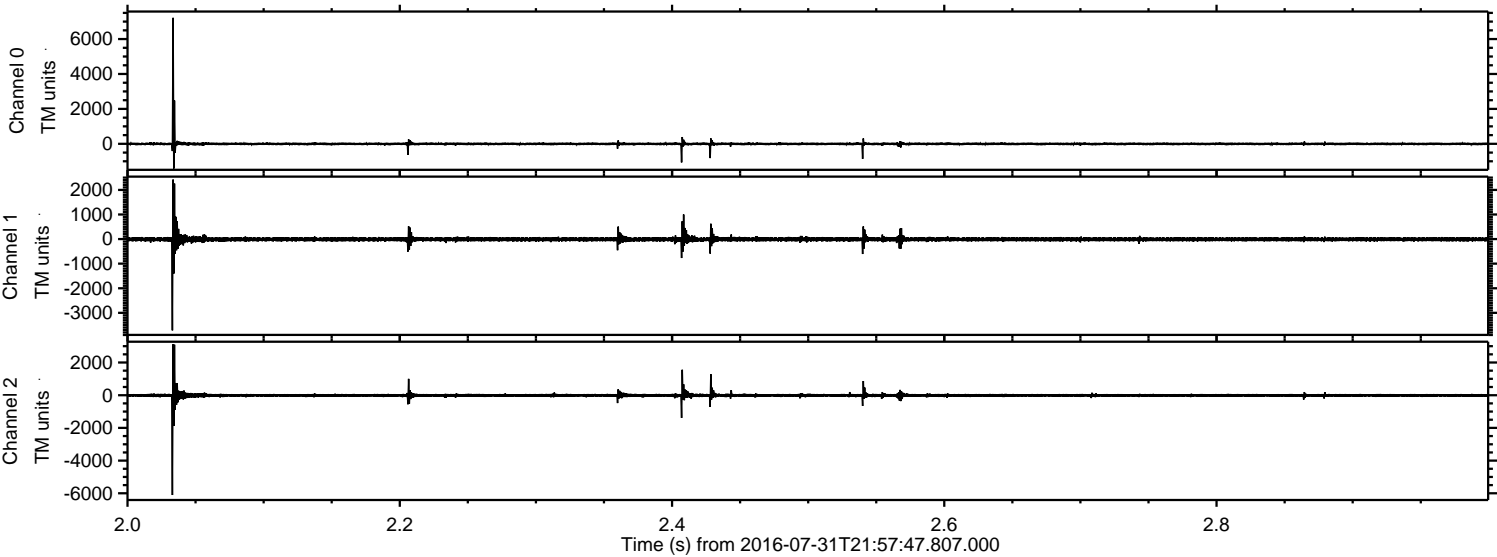



ELMAVAN 3D WAVEFORMS (Measured data sampled at 50 kHz) 51000 packets of 144 samples from 2016-07-31T21:57:47.807.000. Part 2/147

Processed Mon Aug 1 00:06:11 2016 by ELM ver.2012-10-06 from 001\_\_elm20160731\_215746\_\_dat00.bin

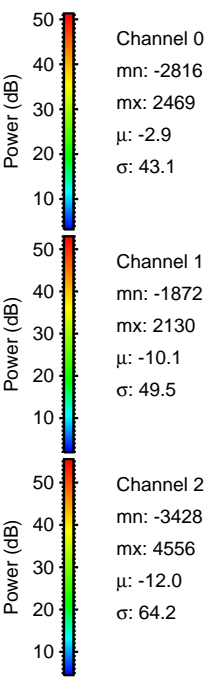
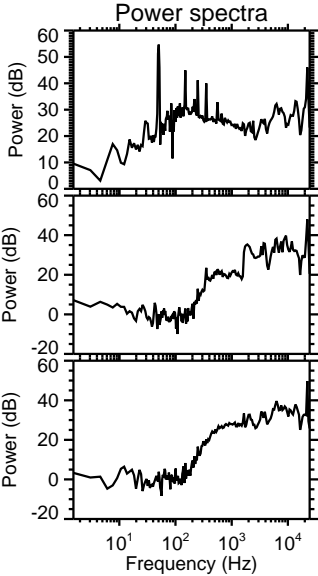
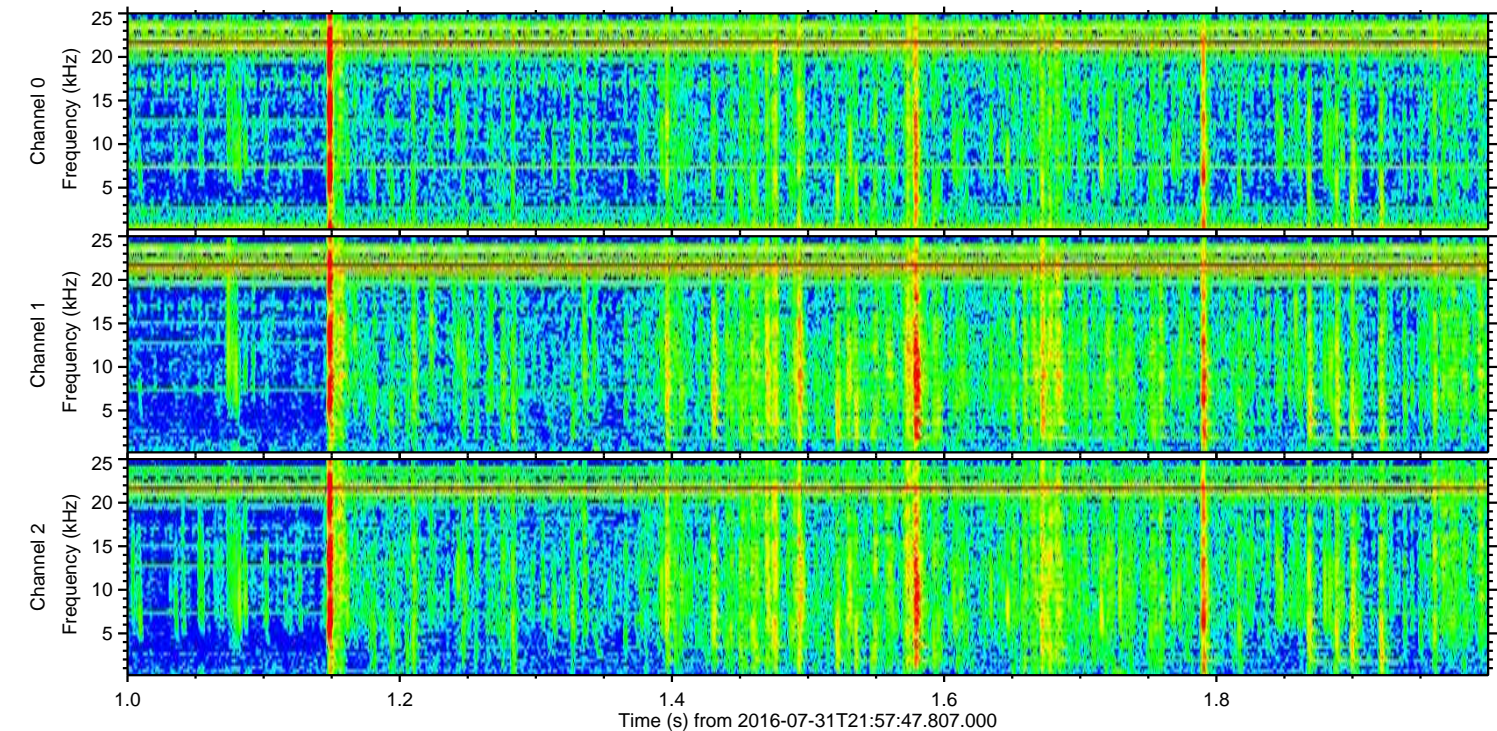
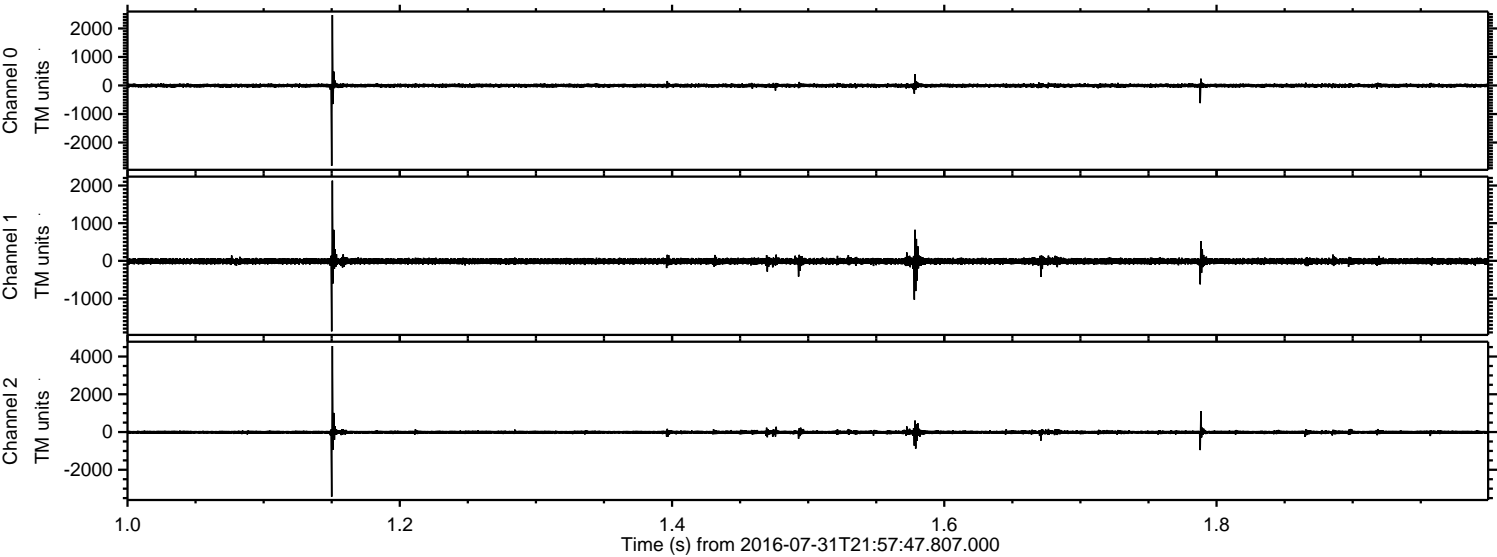



Processed Mon Aug 1 00:06:12 2016 by ELM ver.2012-10-06 from 001\_\_elm20160731\_215746\_\_dat00.bin

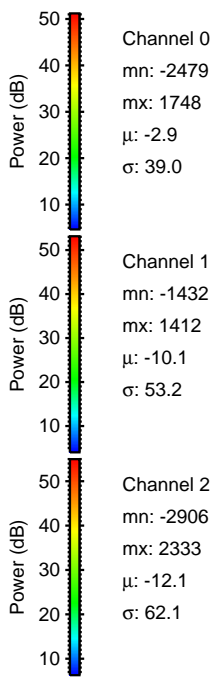
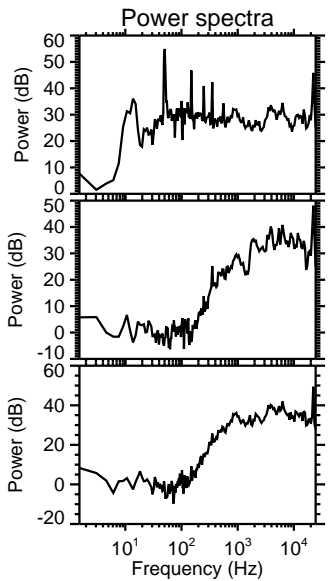
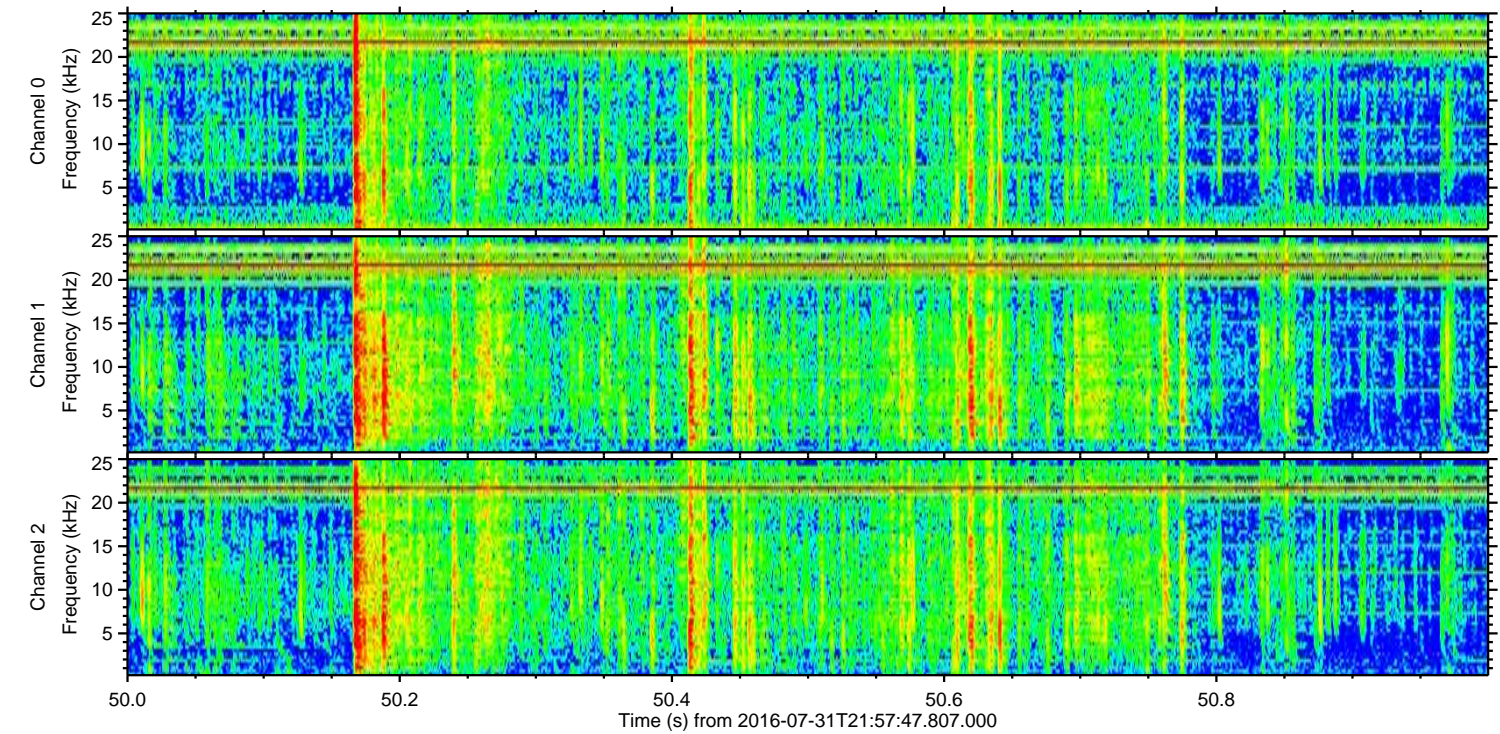
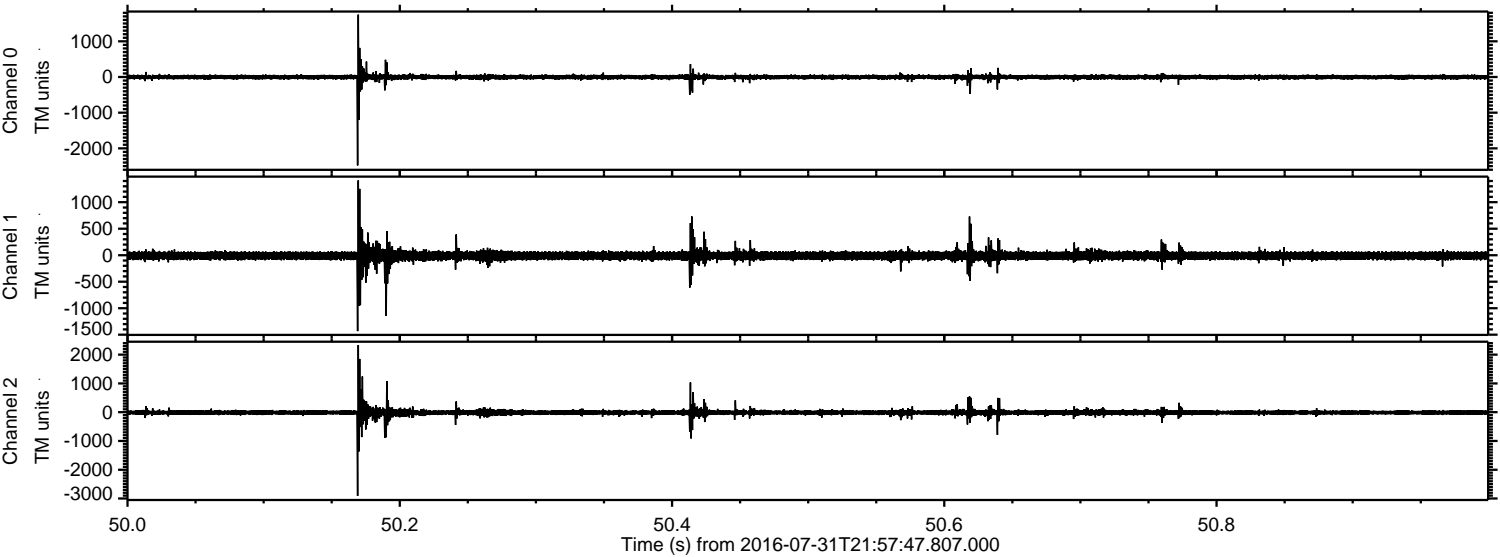

Channel 0  
mn: -2479  
mx: 1748  
μ: -2.9  
σ: 39.0

Channel 1  
mn: -1432  
mx: 1412  
μ: -10.1  
σ: 53.2

Channel 2  
mn: -2906  
mx: 2333  
μ: -12.1  
σ: 62.1



ELMAVAN 3D WAVEFORMS (Measured data sampled at 50 kHz) 51000 packets of 144 samples from 2016-07-31T21:57:47.807.000. Part 141/147

Processed Mon Aug 1 00:06:13 2016 by ELM ver.2012-10-06 from 001\_\_elm20160731\_215746\_\_dat00.bin

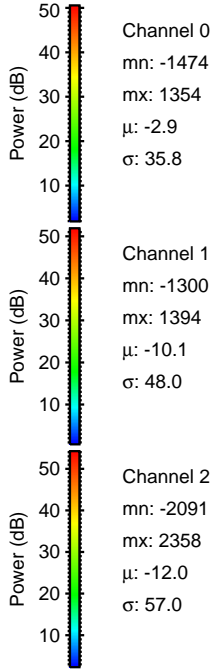
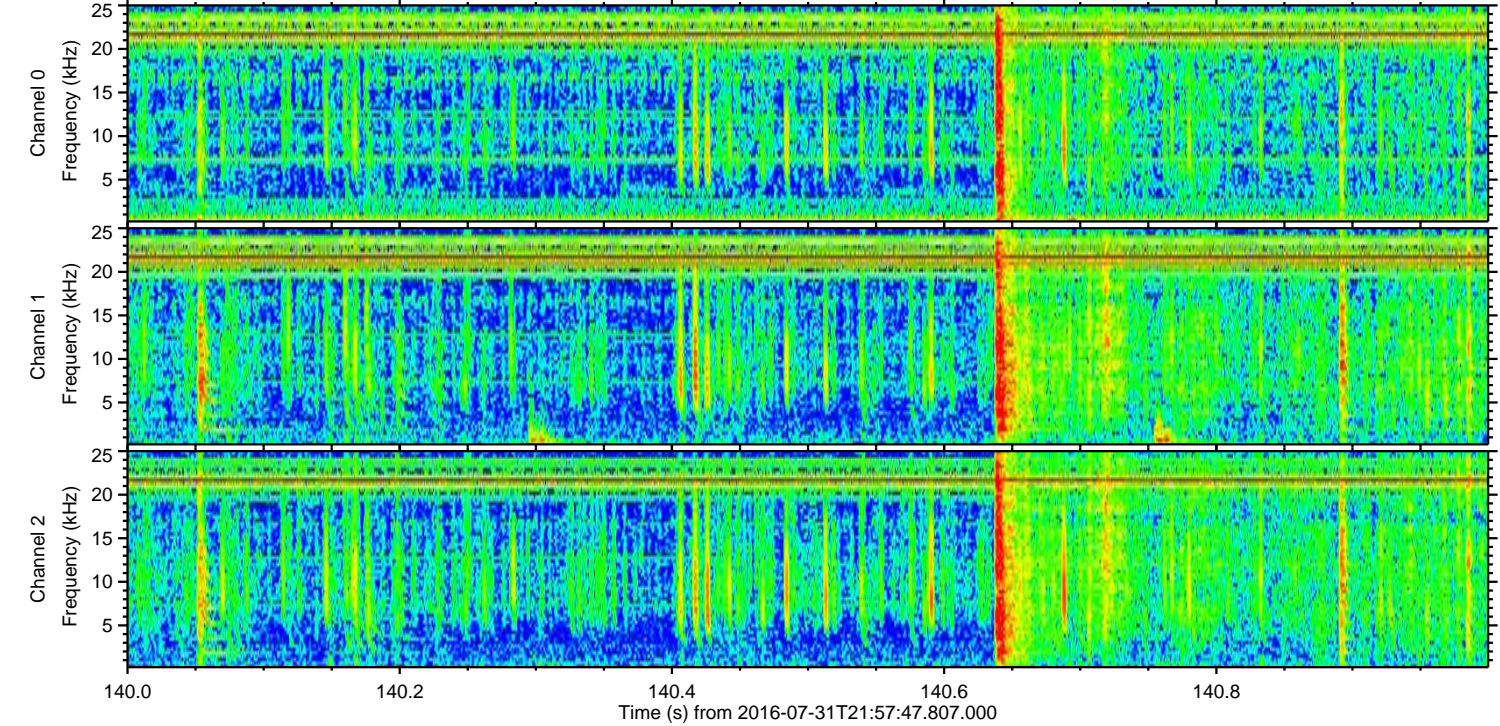
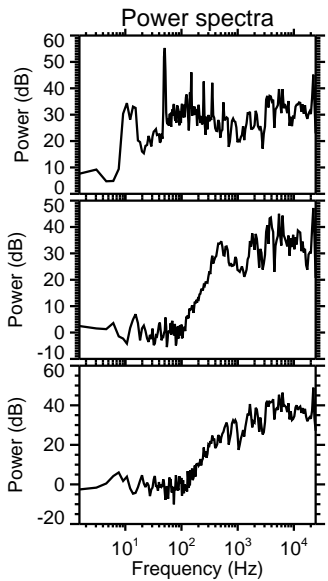
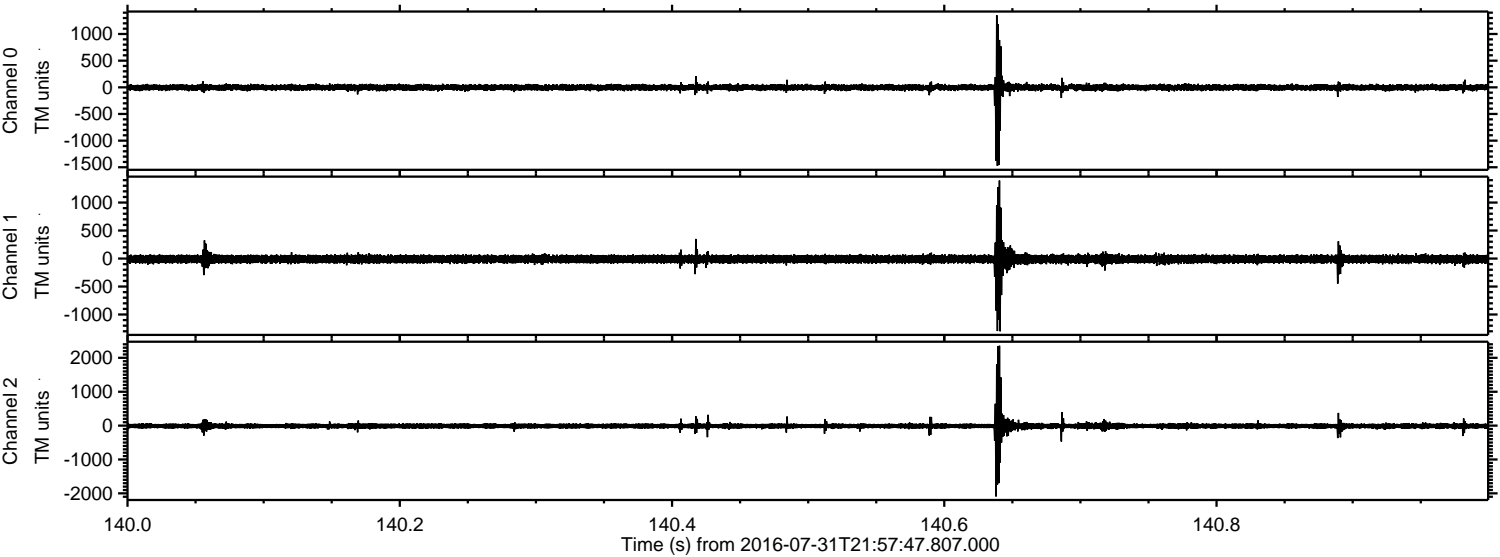



Processed Mon Aug 1 00:06:14 2016 by ELM ver.2012-10-06 from 001\_\_elm20160731\_215746\_\_dat00.bin

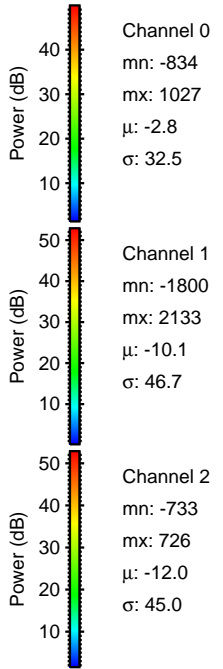
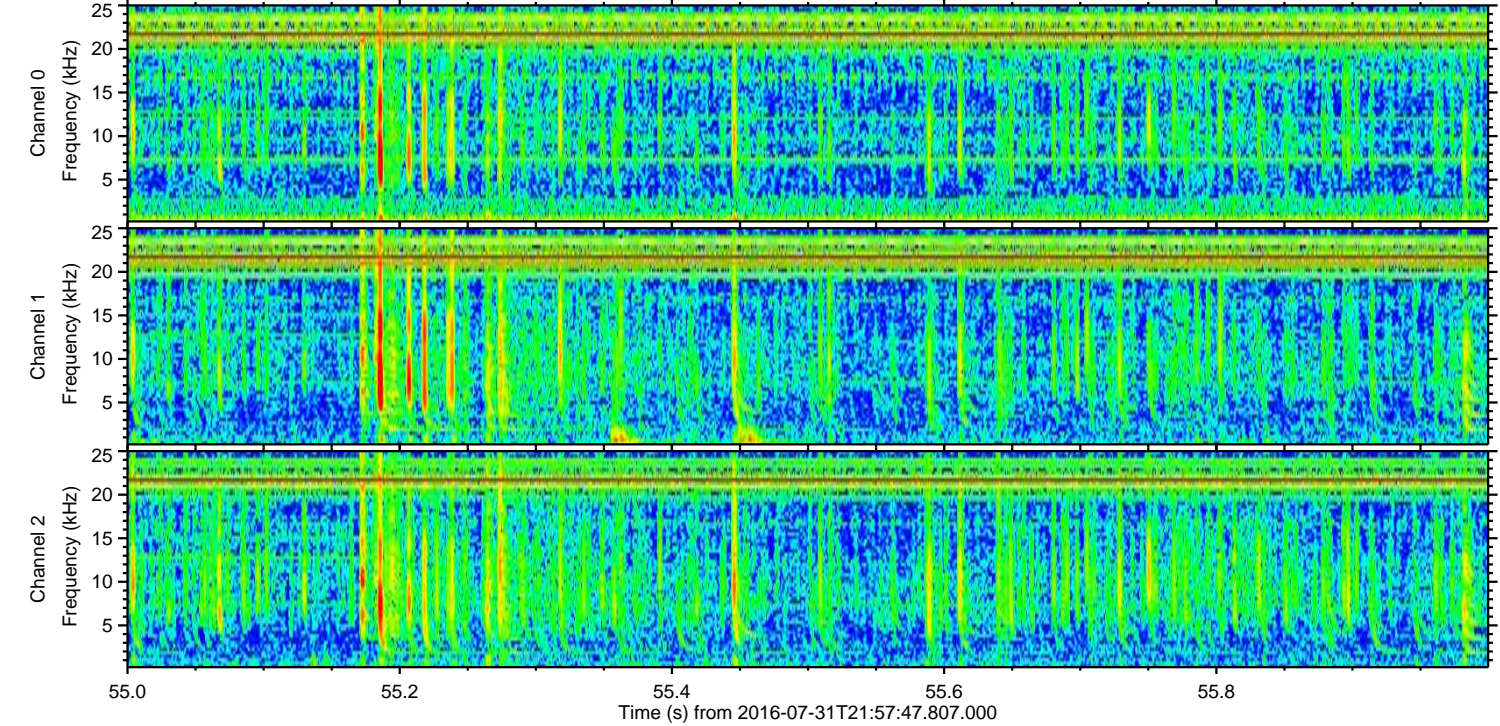
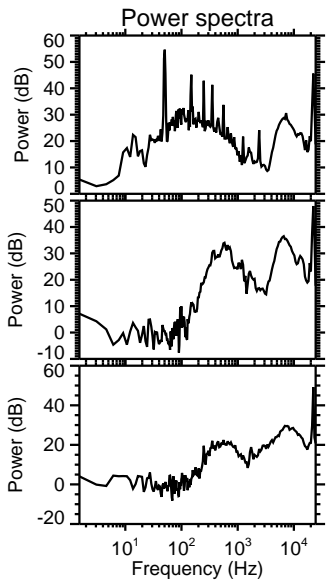
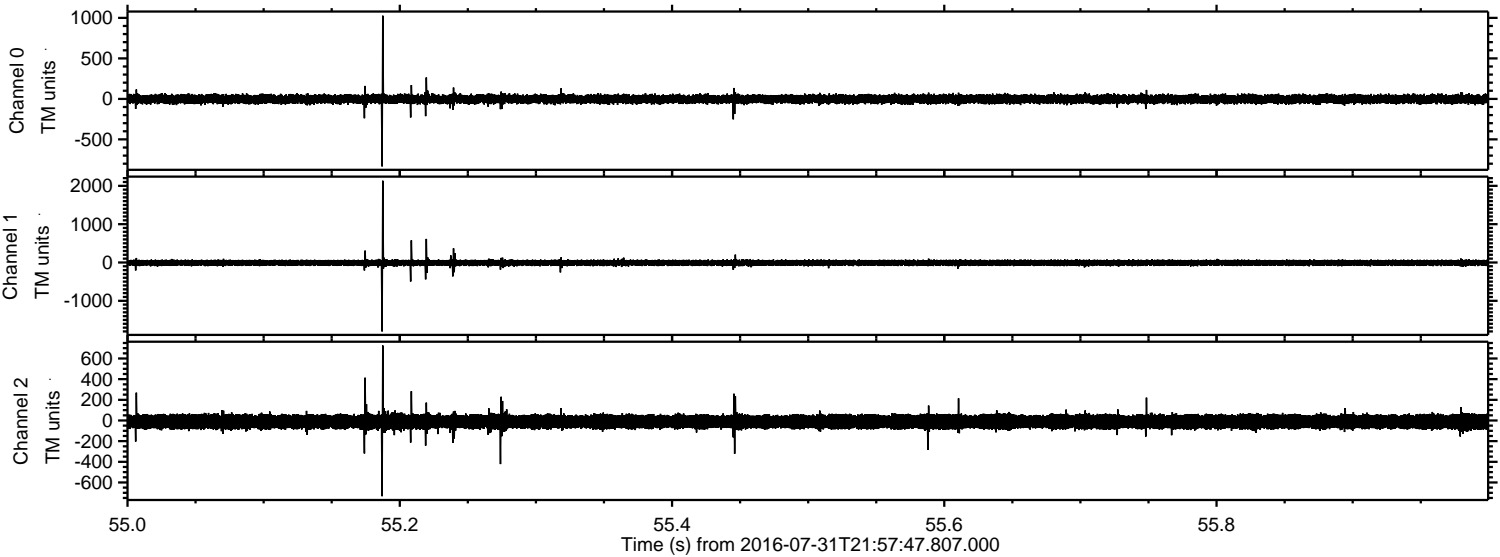



ELMAVAN 3D WAVEFORMS (Measured data sampled at 50 kHz) 51000 packets of 144 samples from 2016-07-31T21:57:47.807.000. Part 80/147

Processed Mon Aug 1 00:06:14 2016 by ELM ver.2012-10-06 from 001\_\_elm20160731\_215746\_\_dat00.bin

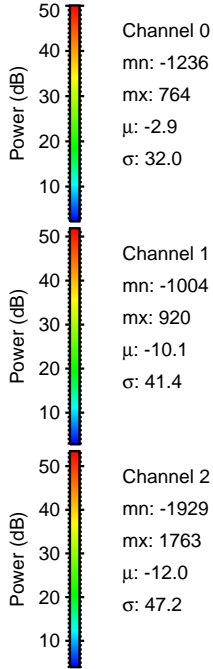
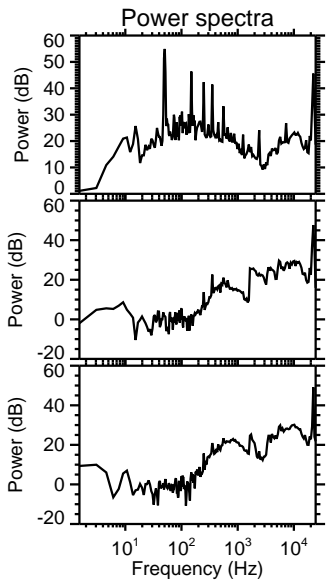
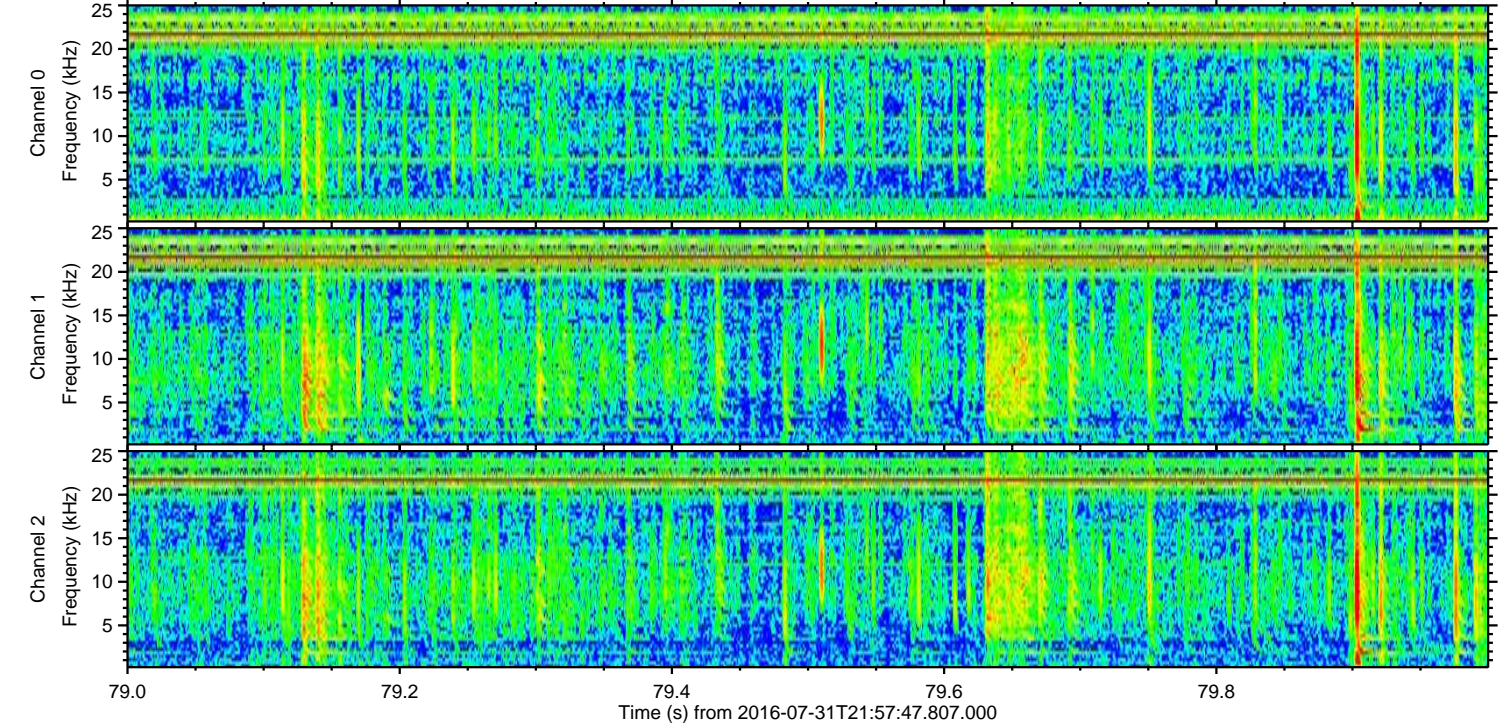
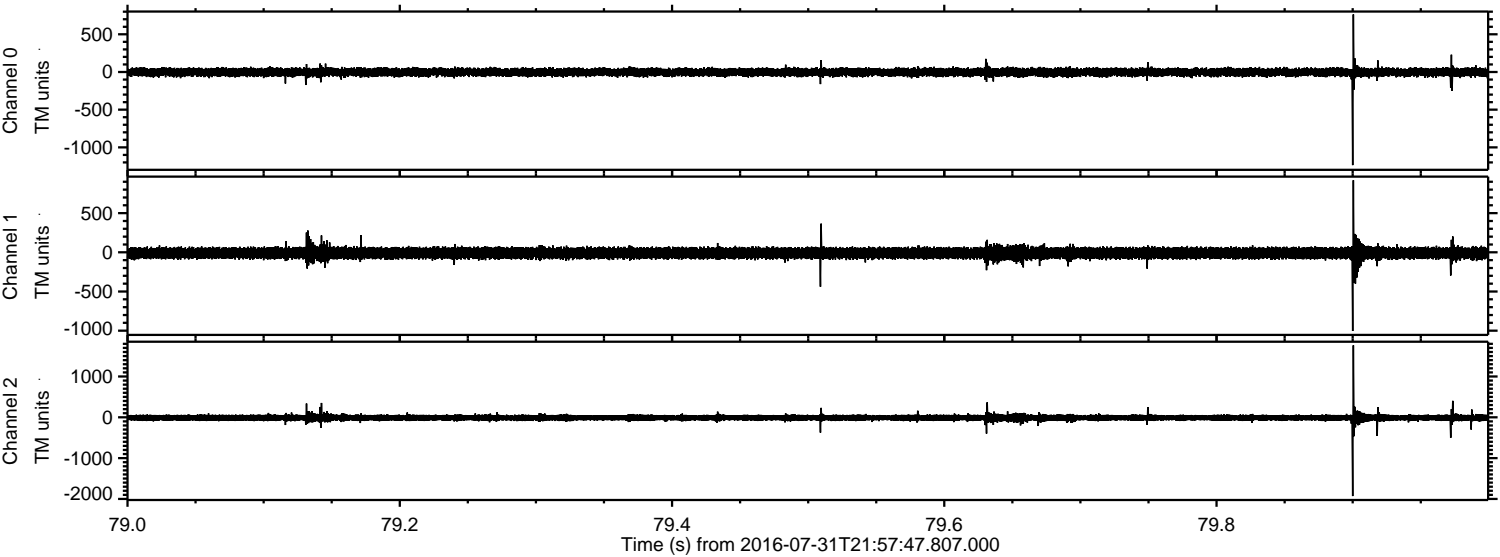

Channel 0  
mn: -1236  
mx: 764  
 $\mu$ : -2.9  
 $\sigma$ : 32.0

Channel 1  
mn: -1004  
mx: 920  
 $\mu$ : -10.1  
 $\sigma$ : 41.4

Channel 2  
mn: -1929  
mx: 1763  
 $\mu$ : -12.0  
 $\sigma$ : 47.2



ELMAVAN 3D WAVEFORMS (Measured data sampled at 50 kHz) 51000 packets of 144 samples from 2016-07-31T21:57:47.807.000. Part 82/147

Processed Mon Aug 1 00:06:15 2016 by ELM ver.2012-10-06 from 001\_\_elm20160731\_215746\_\_dat00.bin

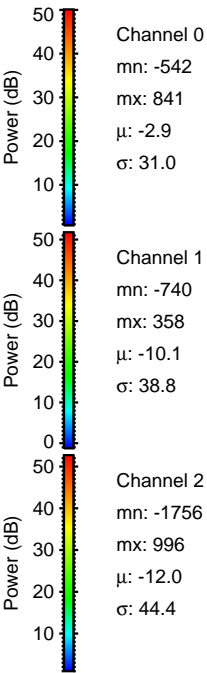
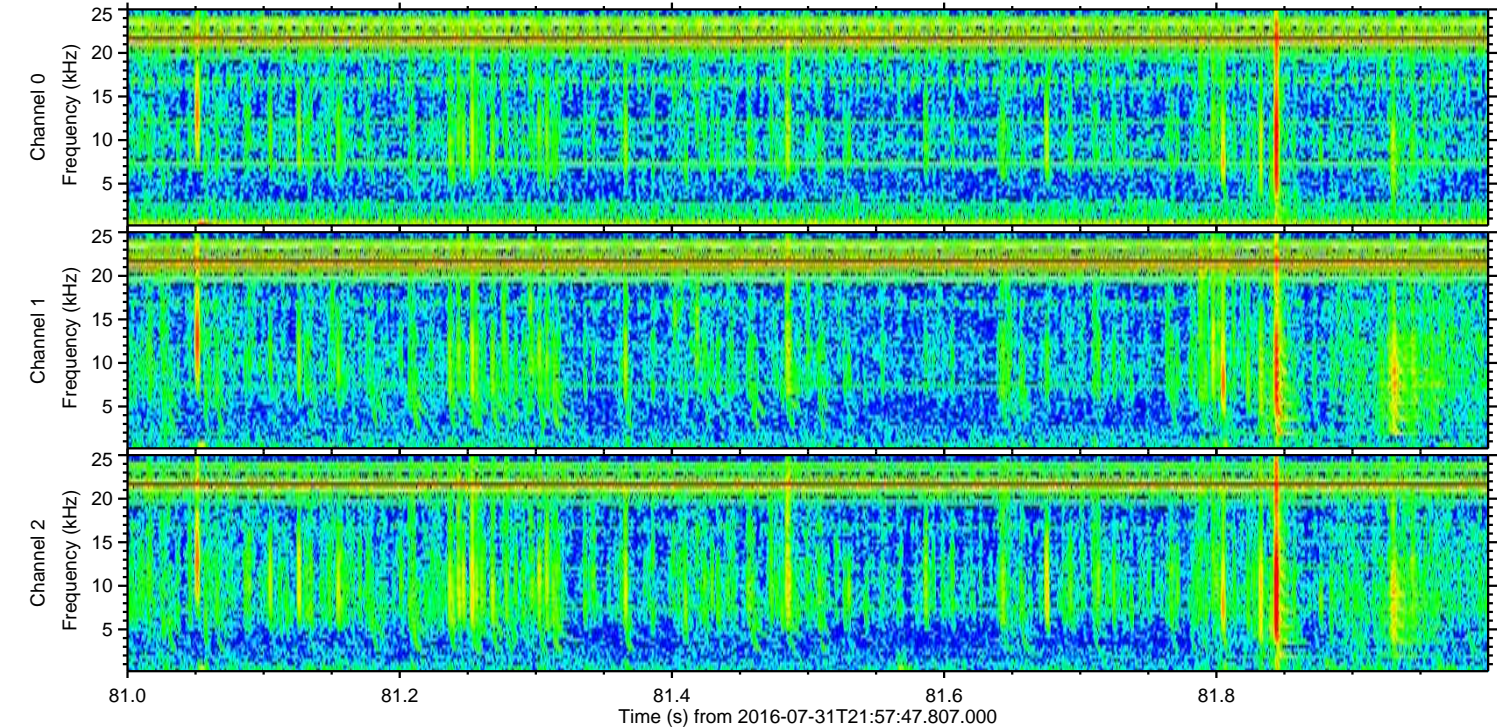
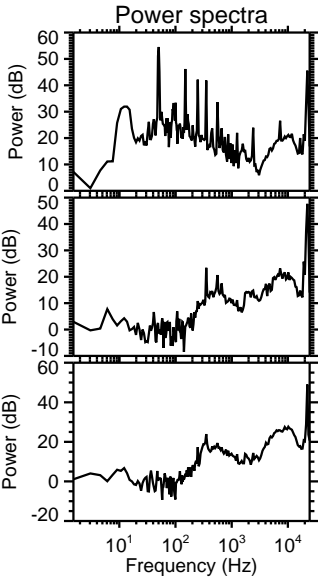
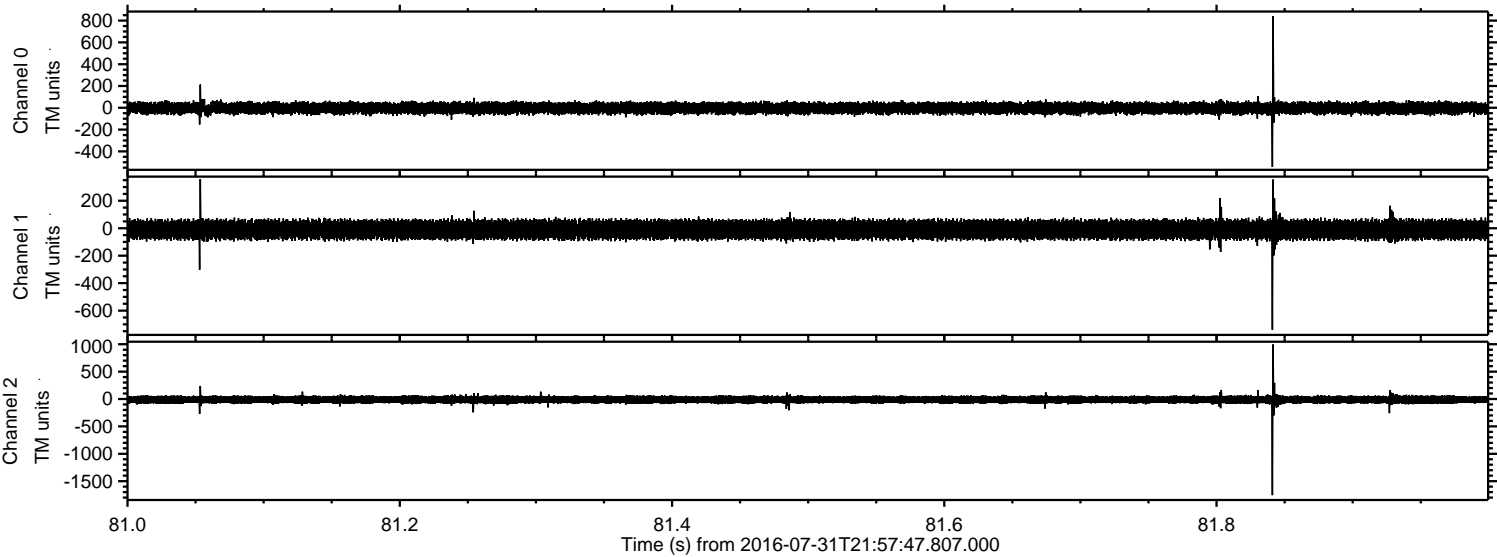



Processed Mon Aug 1 00:06:16 2016 by ELM ver.2012-10-06 from 001\_\_elm20160731\_215746\_\_dat00.bin

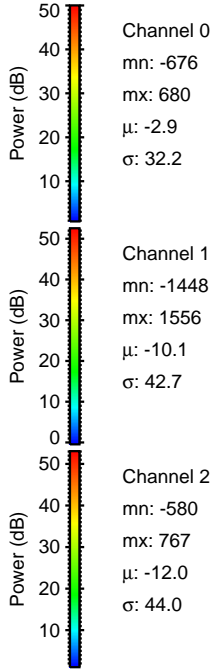
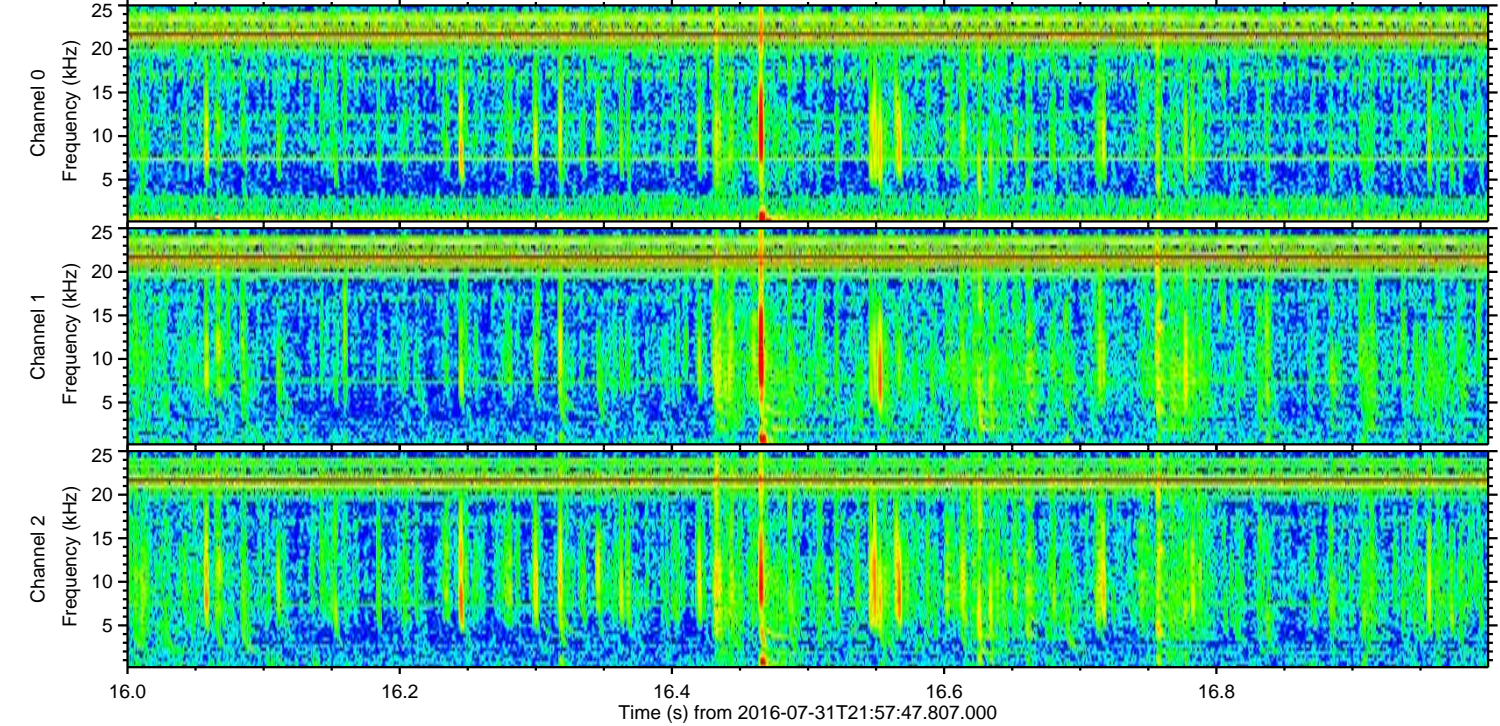
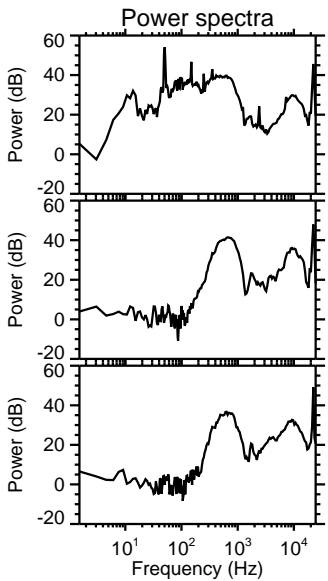
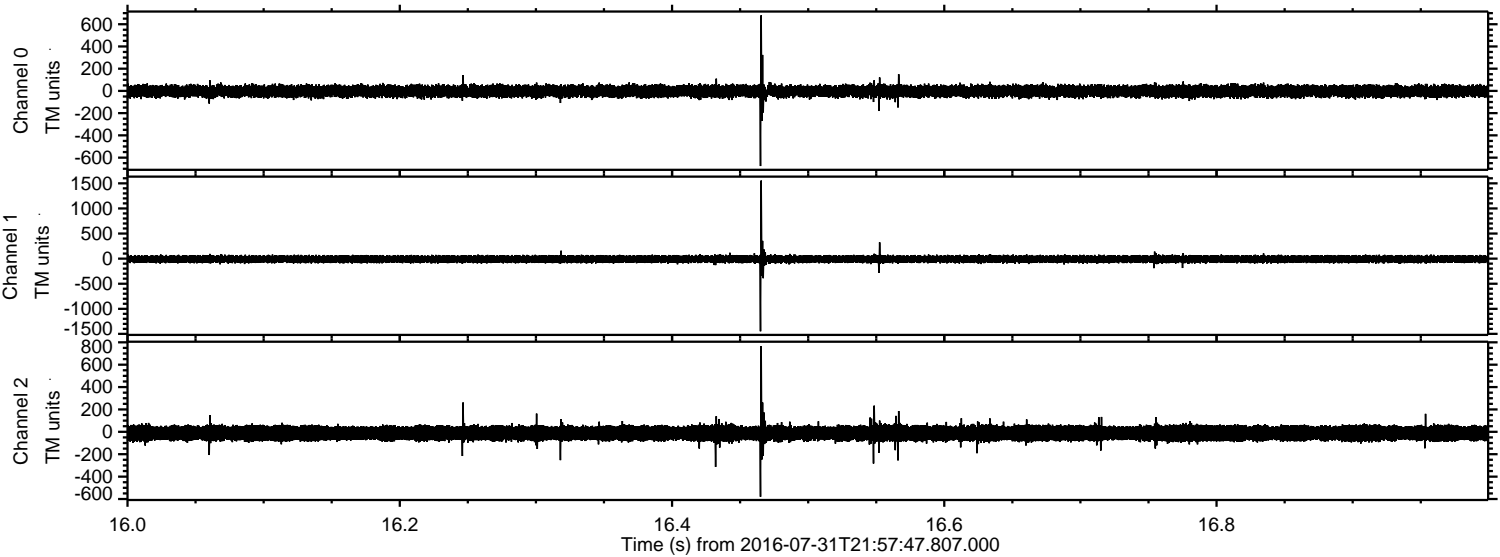



ELMAVAN 3D WAVEFORMS (Measured data sampled at 50 kHz) 51000 packets of 144 samples from 2016-07-31T21:57:47.807.000. Part 75/147

Processed Mon Aug 1 00:06:17 2016 by ELM ver.2012-10-06 from 001\_\_elm20160731\_215746\_\_dat00.bin

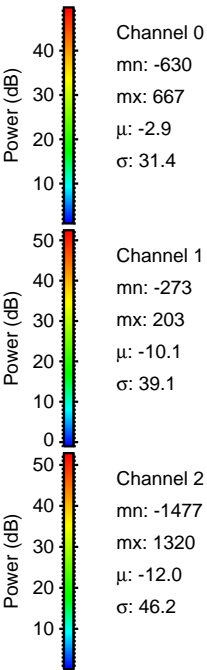
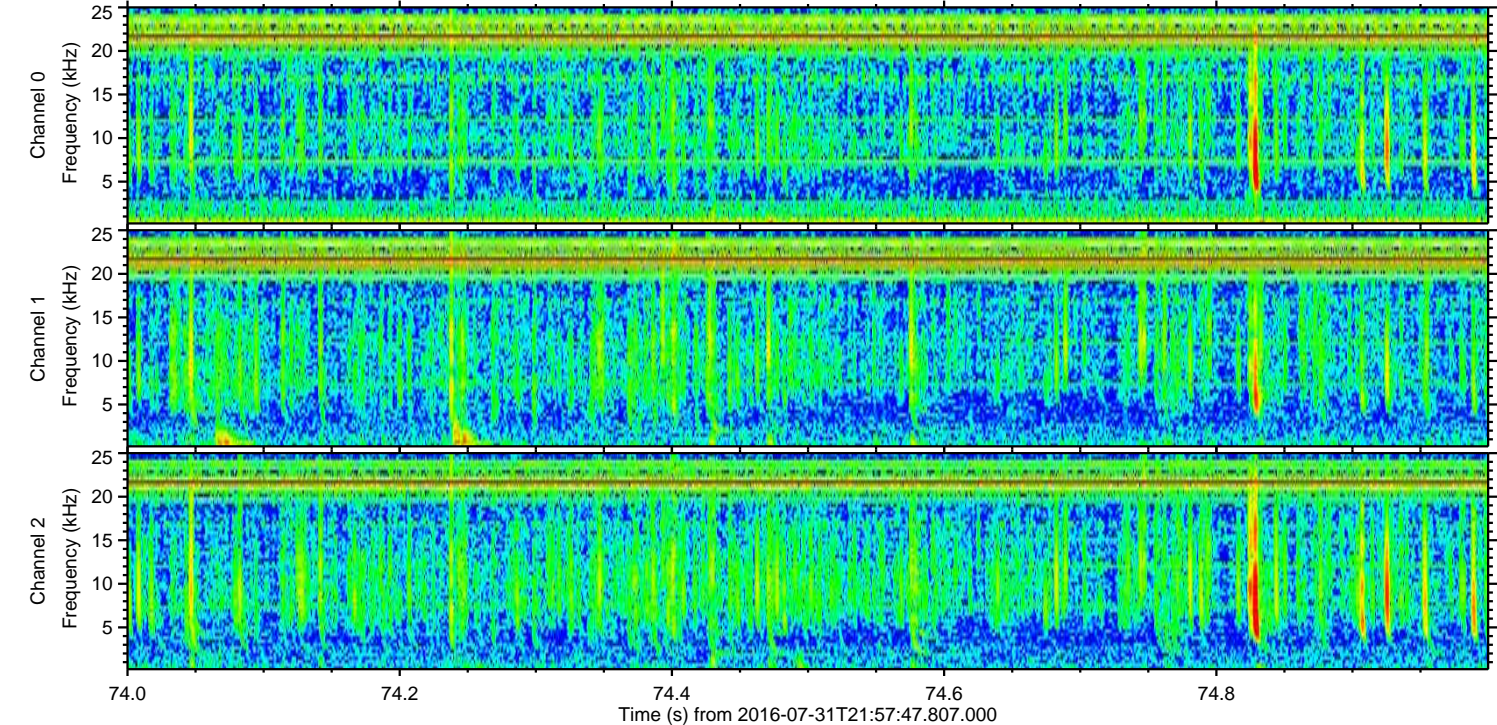
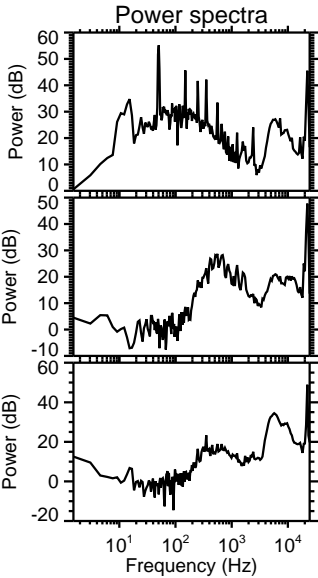
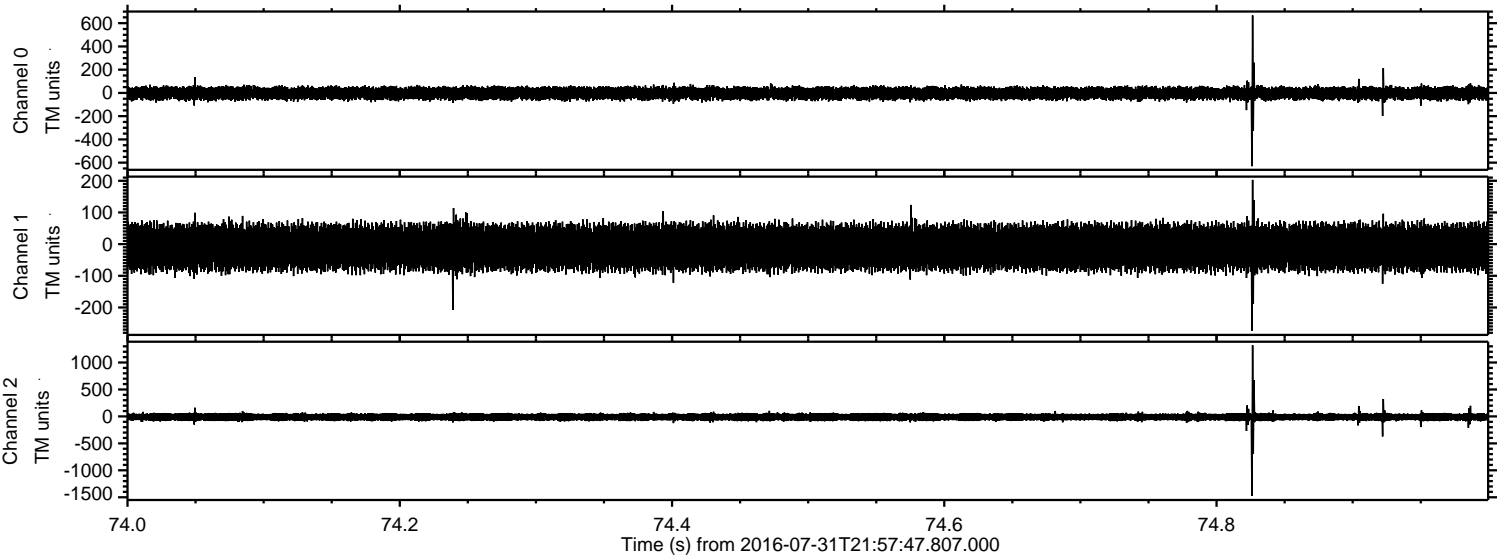



ELMAVAN 3D WAVEFORMS (Measured data sampled at 50 kHz) 51000 packets of 144 samples from 2016-07-31T21:57:47.807.000. Part 133/147

