

ELMAVAN 3D WAVEFORMS (Measured data sampled at 50 kHz) 51000 packets of 144 samples from 2016-07-31T20:22:43.644.000.

Processed Sun Jul 31 22:30:29 2016 by ELM ver.2012-10-06 from 001__elm20160731_202242__dat00.bin

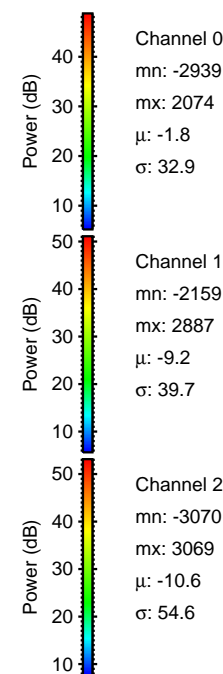

Processed Sun Jul 31 22:30:43 2016 by ELM ver.2012-10-06 from 001__elm20160731_202242__dat00.bin

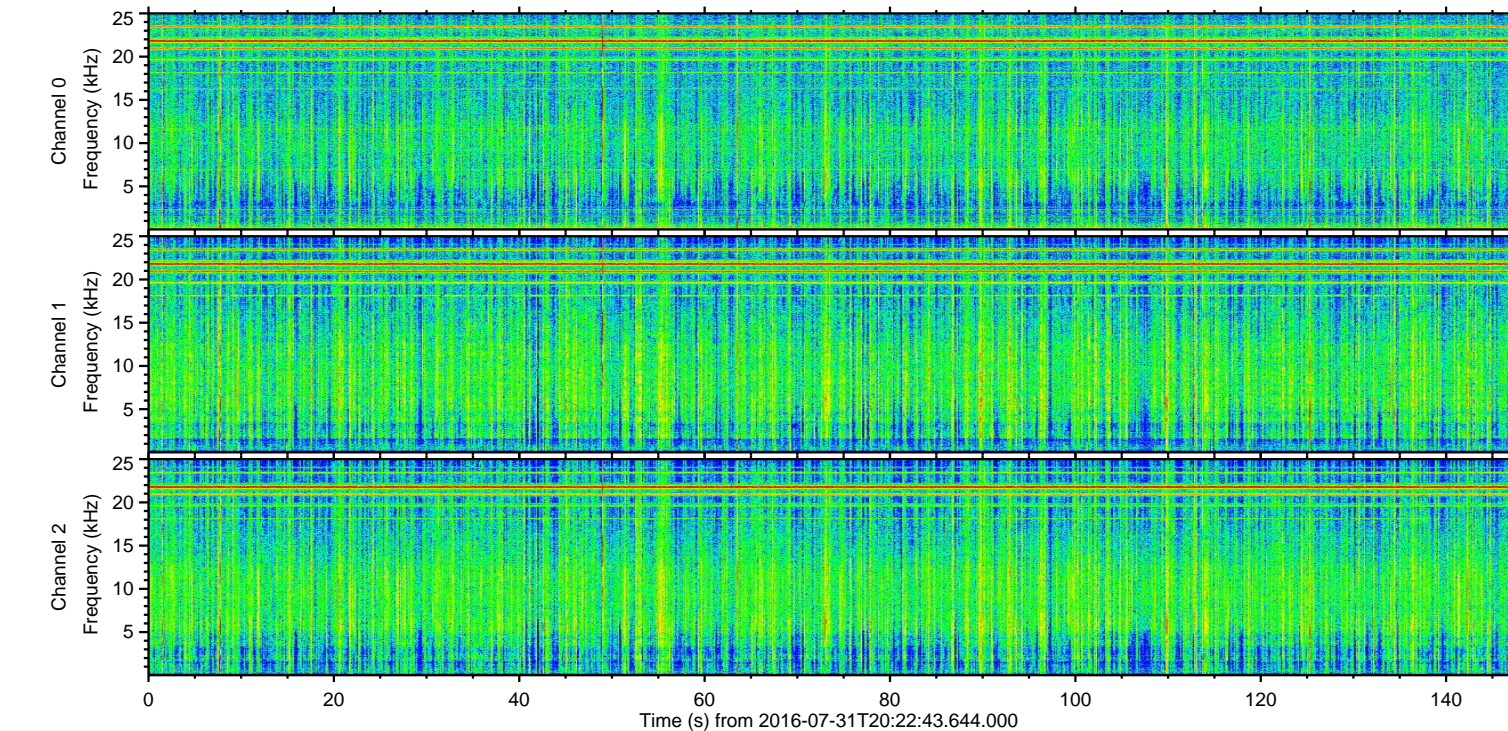
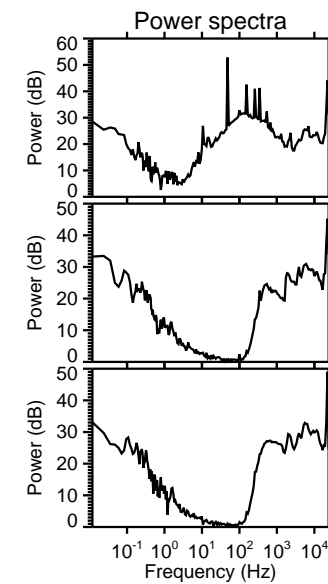
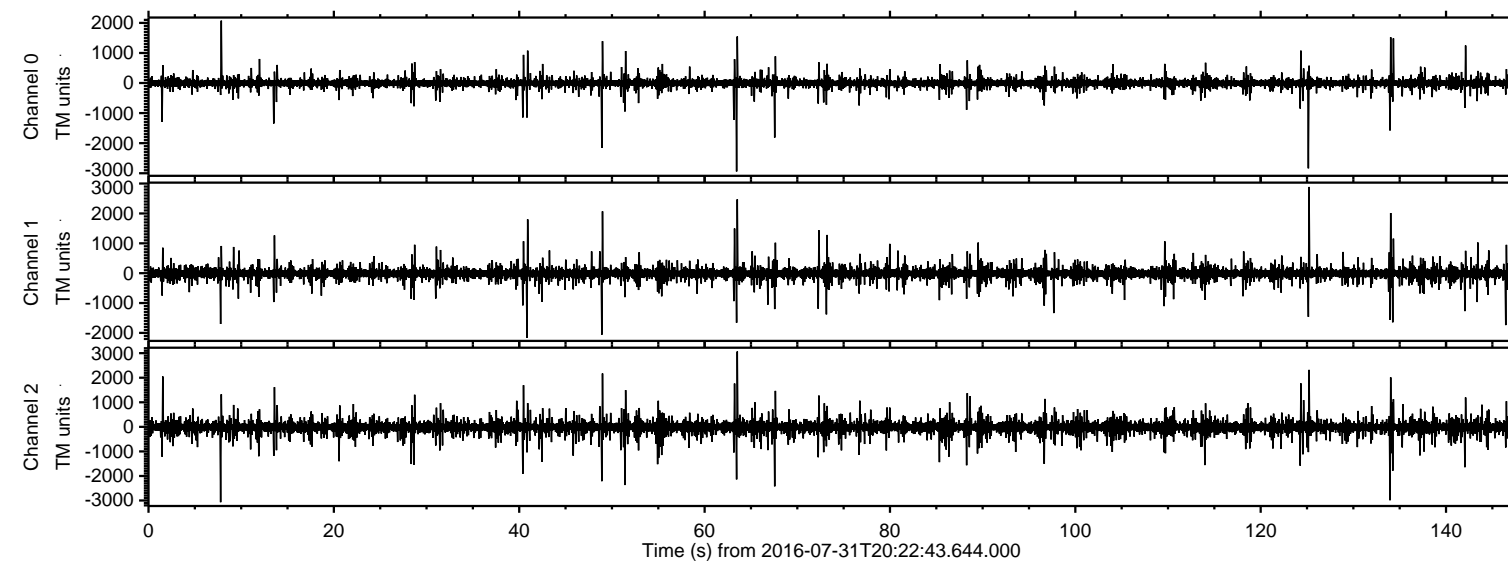
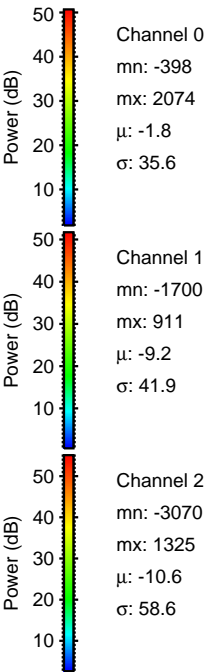
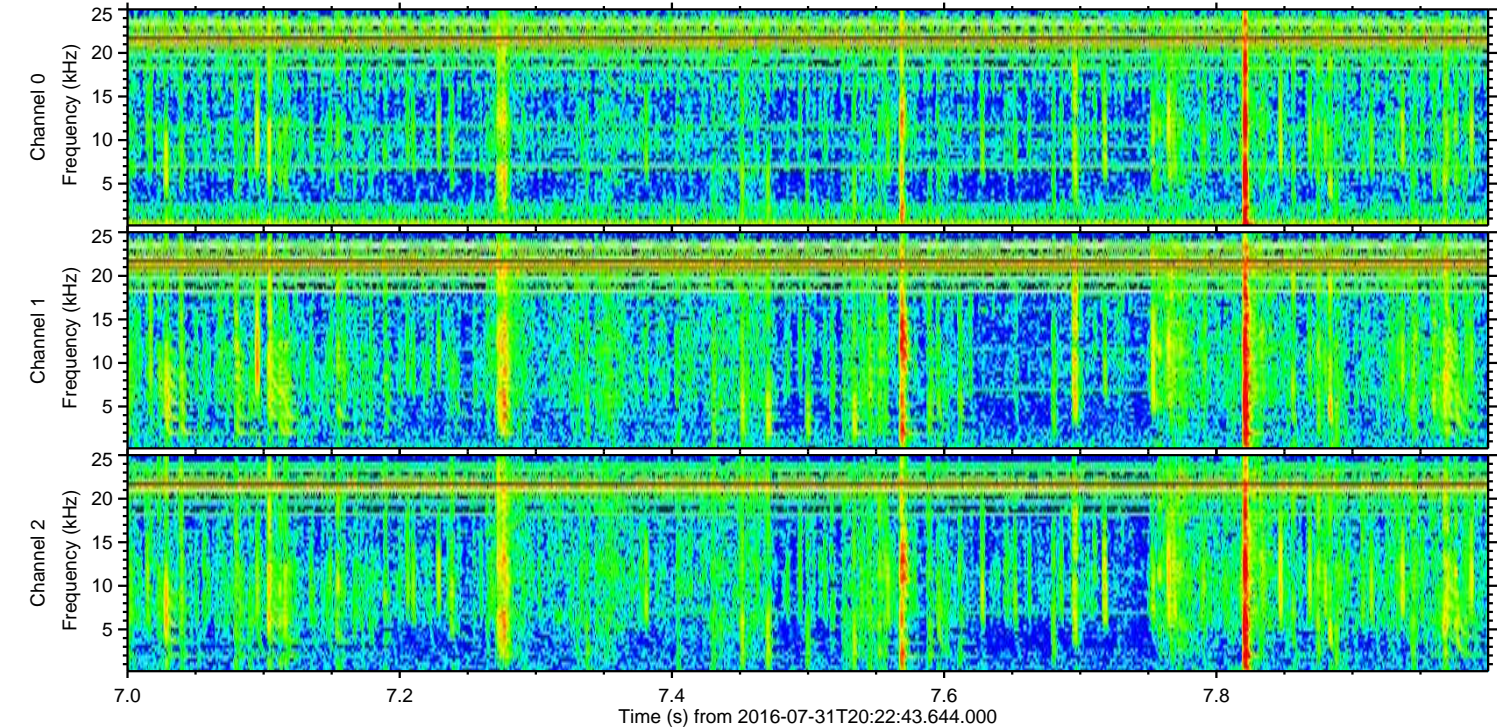
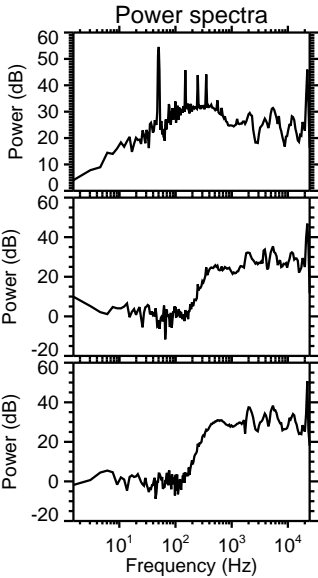
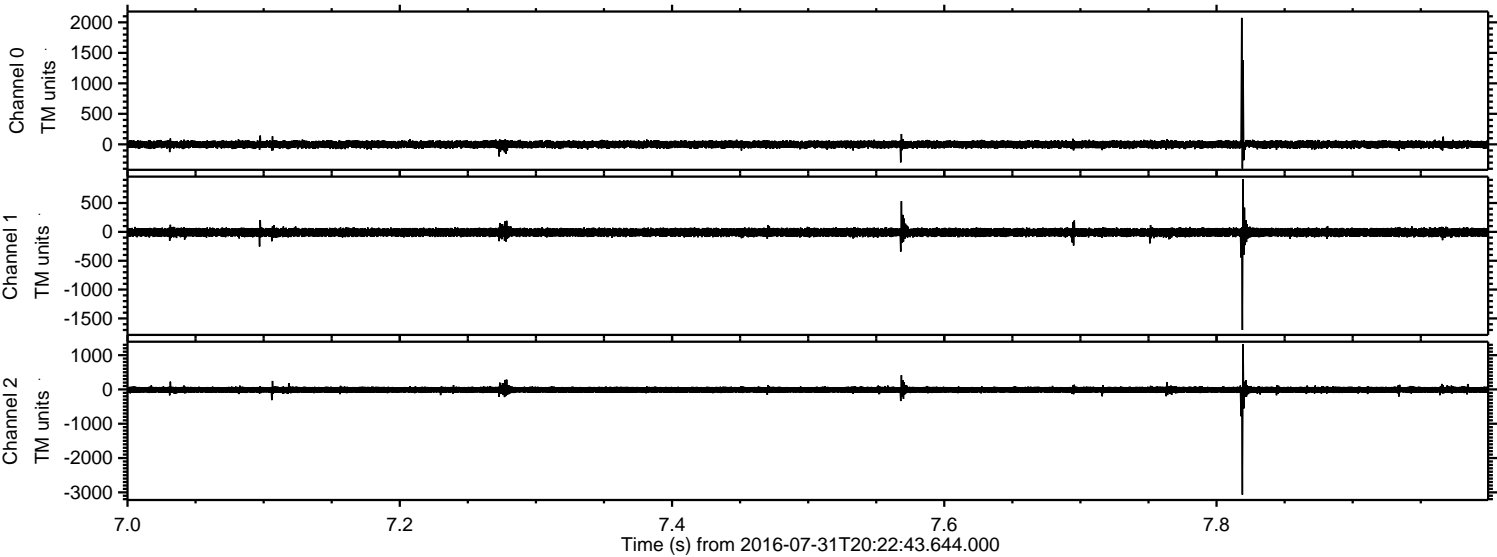

Processed Sun Jul 31 22:30:45 2016 by ELM ver.2012-10-06 from 001__elm20160731_202242__dat00.bin

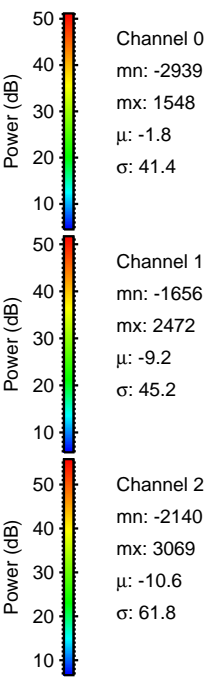
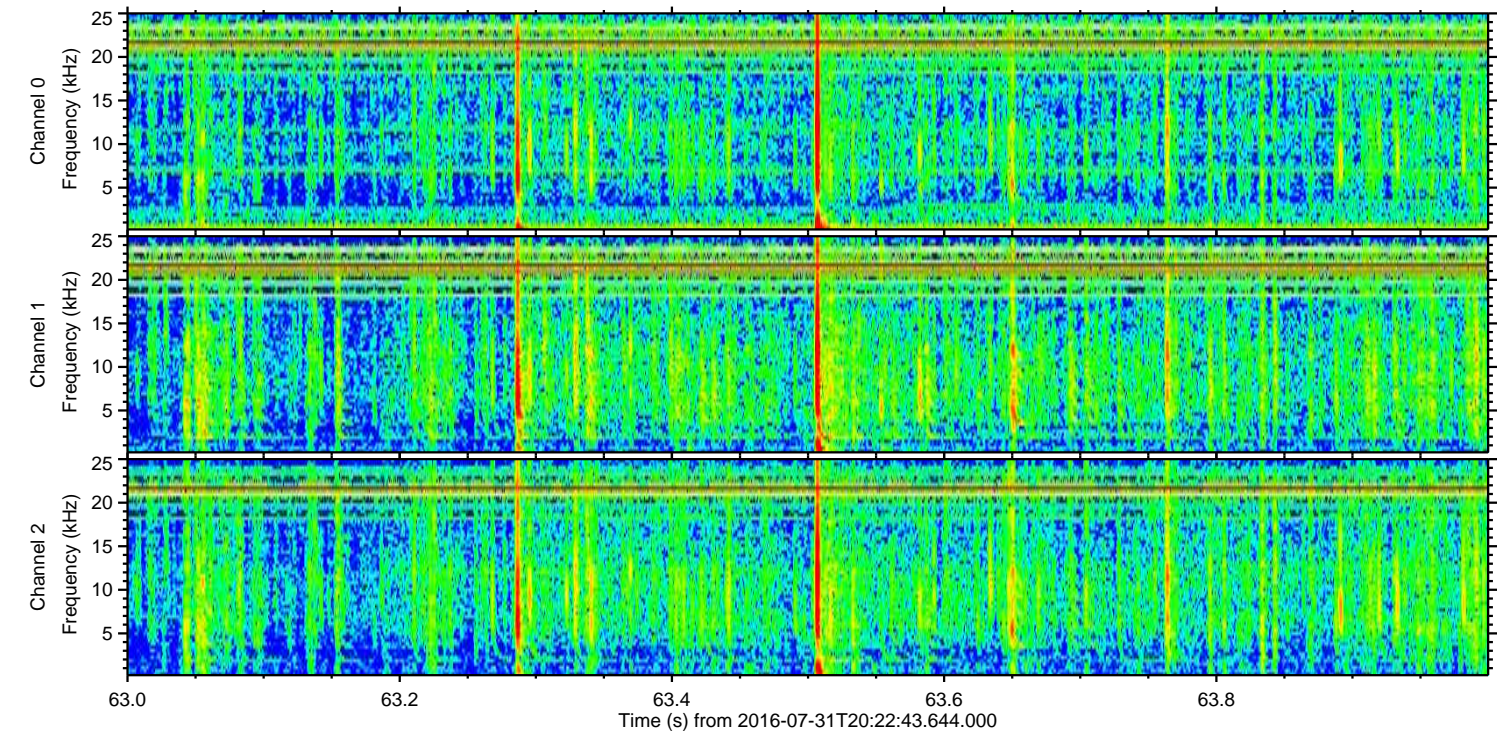
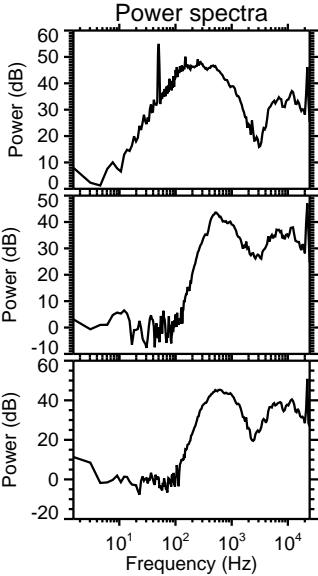
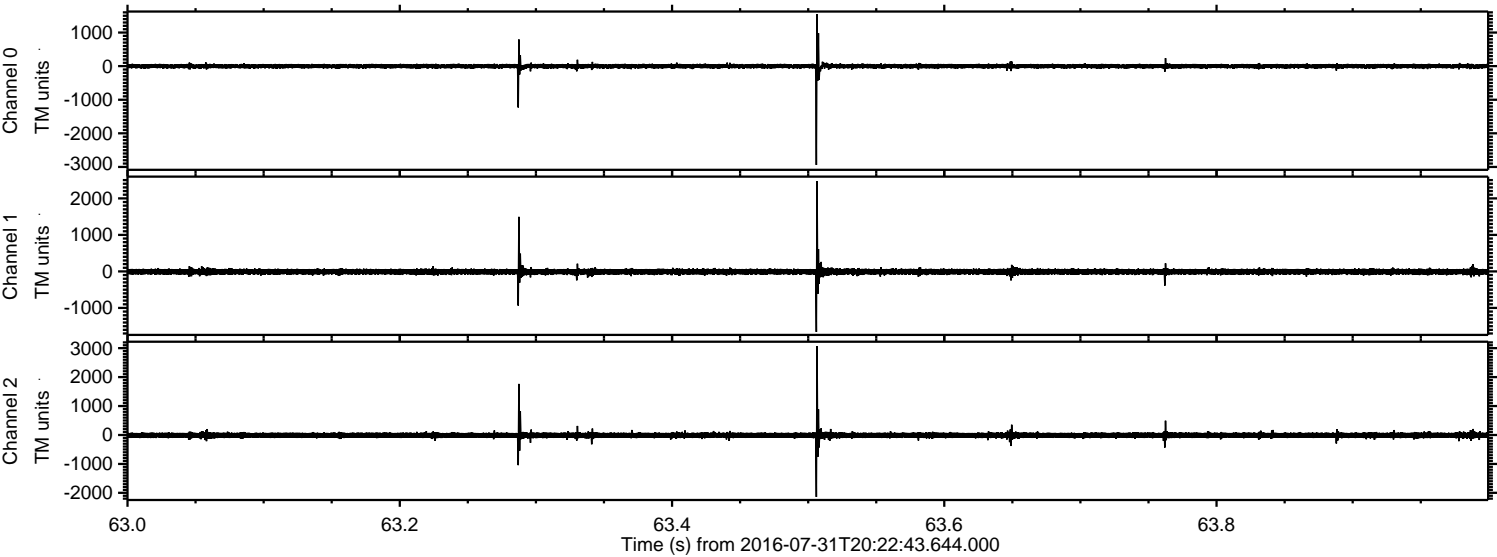

ELMAVAN 3D WAVEFORMS (Measured data sampled at 50 kHz) 51000 packets of 144 samples from 2016-07-31T20:22:43.644.000. Part 135/147

Processed Sun Jul 31 22:30:46 2016 by ELM ver.2012-10-06 from 001__elm20160731_202242__dat00.bin

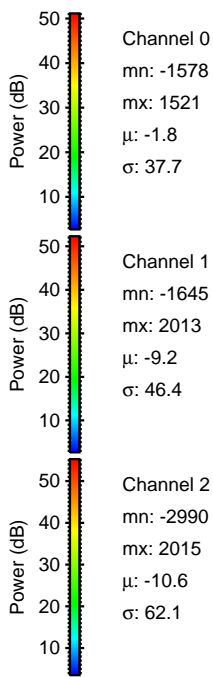
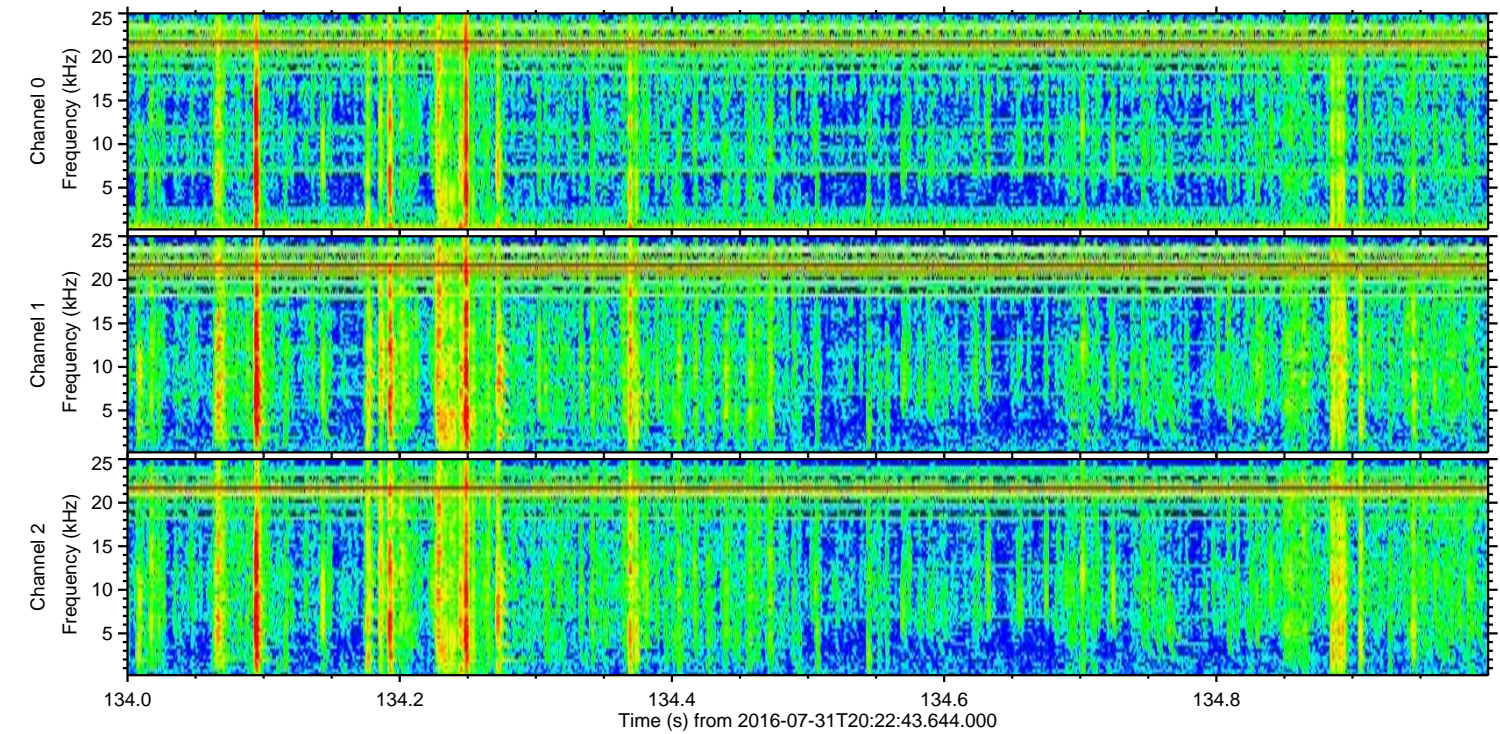
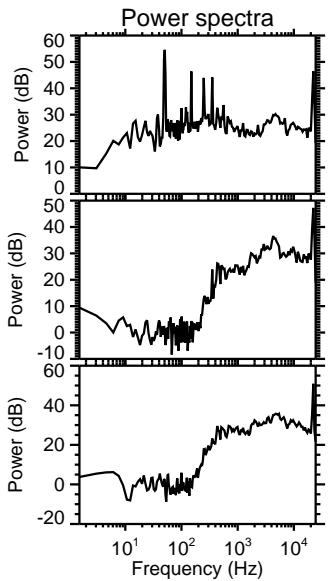
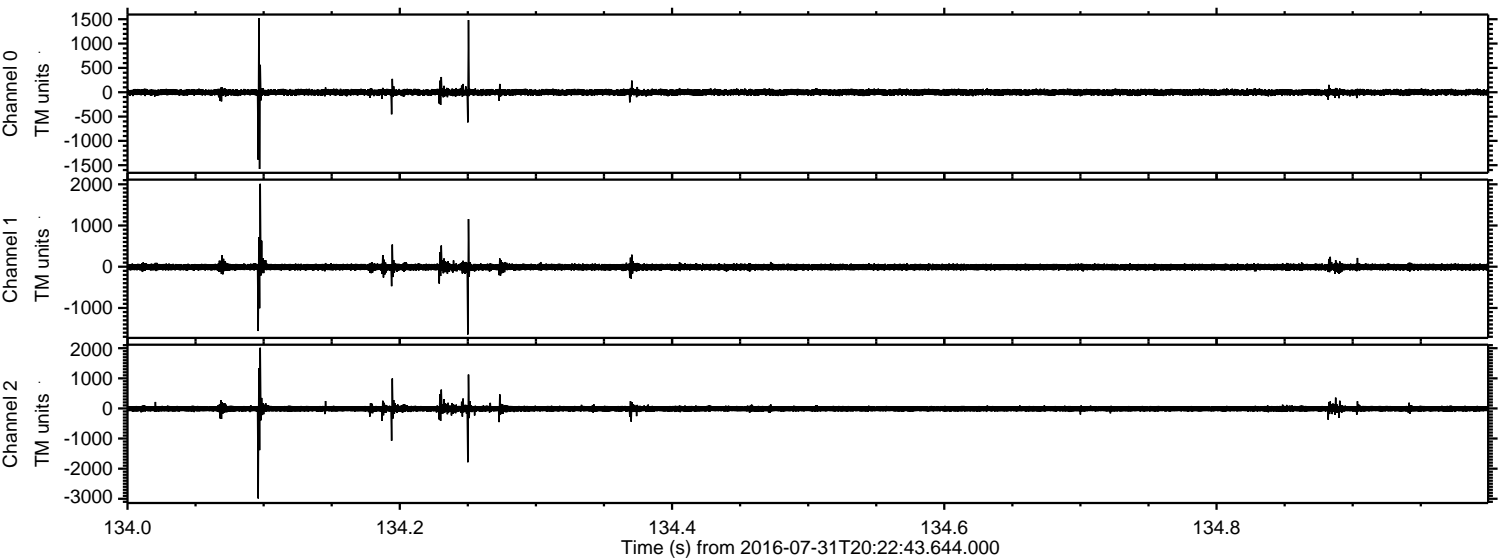

Channel 0
mn: -1578
mx: 1521
 μ : -1.8
 σ : 37.7

Channel 1
mn: -1645
mx: 2013
 μ : -9.2
 σ : 46.4

Channel 2
mn: -2990
mx: 2015
 μ : -10.6
 σ : 62.1

ELMAVAN 3D WAVEFORMS (Measured data sampled at 50 kHz) 51000 packets of 144 samples from 2016-07-31T20:22:43.644.000. Part 126/147

Processed Sun Jul 31 22:30:47 2016 by ELM ver.2012-10-06 from 001__elm20160731_202242__dat00.bin

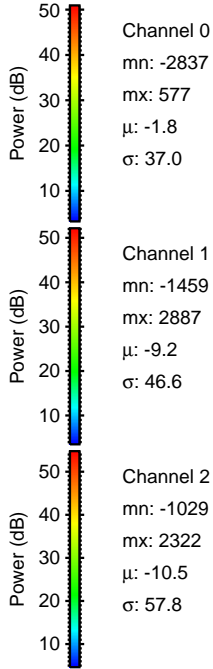
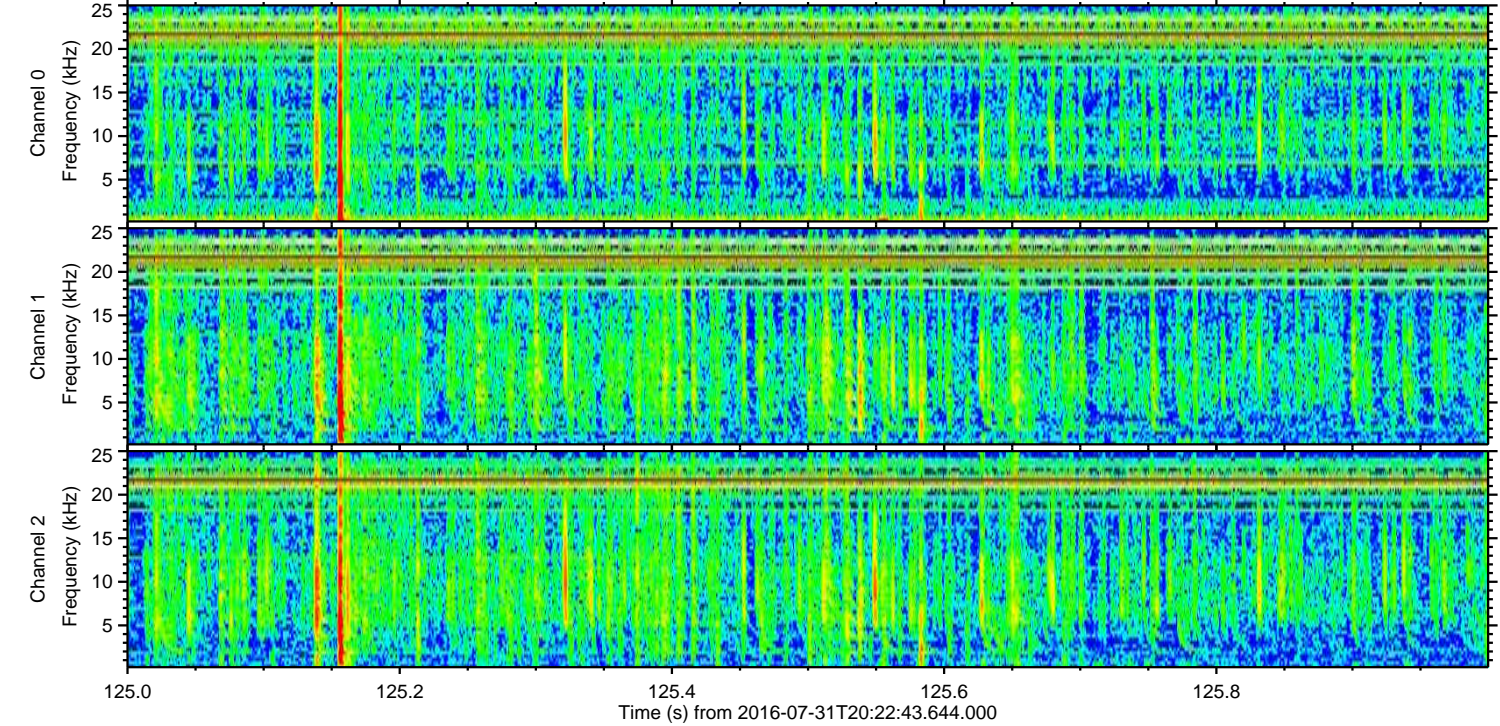
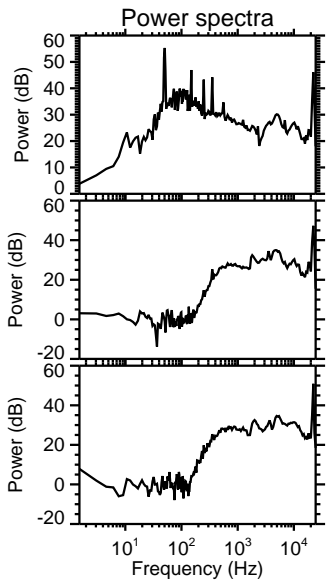
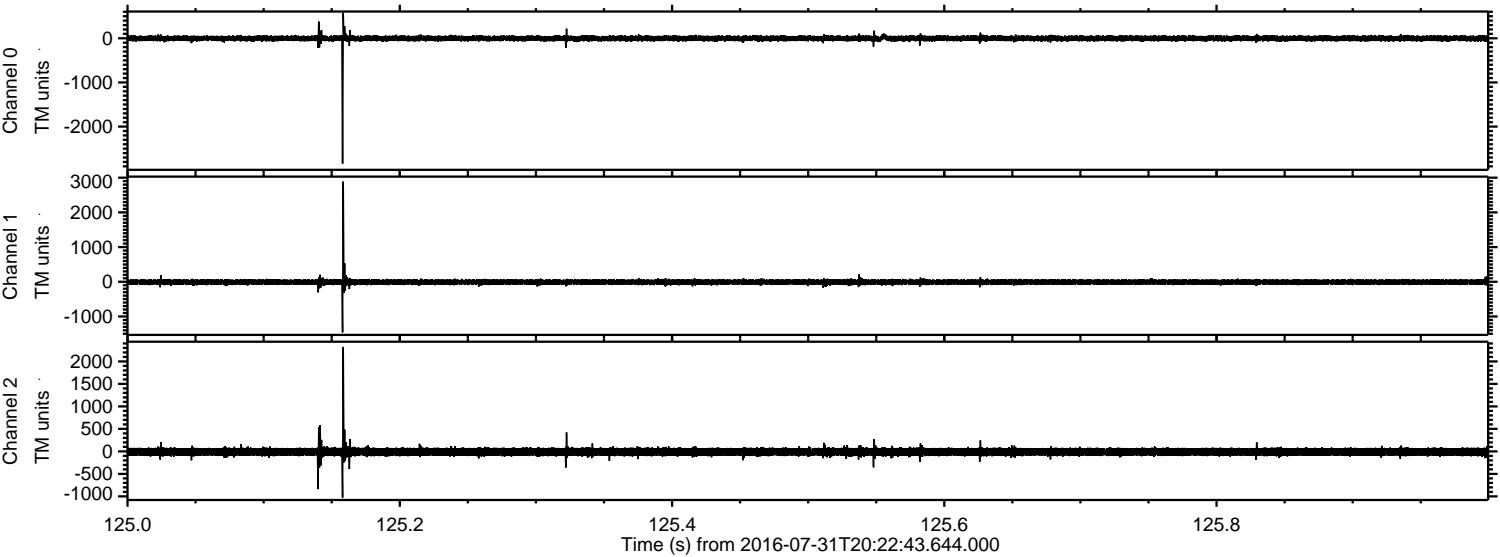

Processed Sun Jul 31 22:30:48 2016 by ELM ver.2012-10-06 from 001__elm20160731_202242__dat00.bin

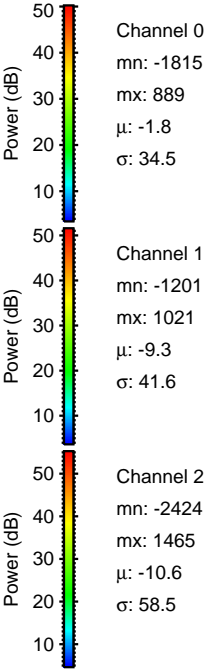
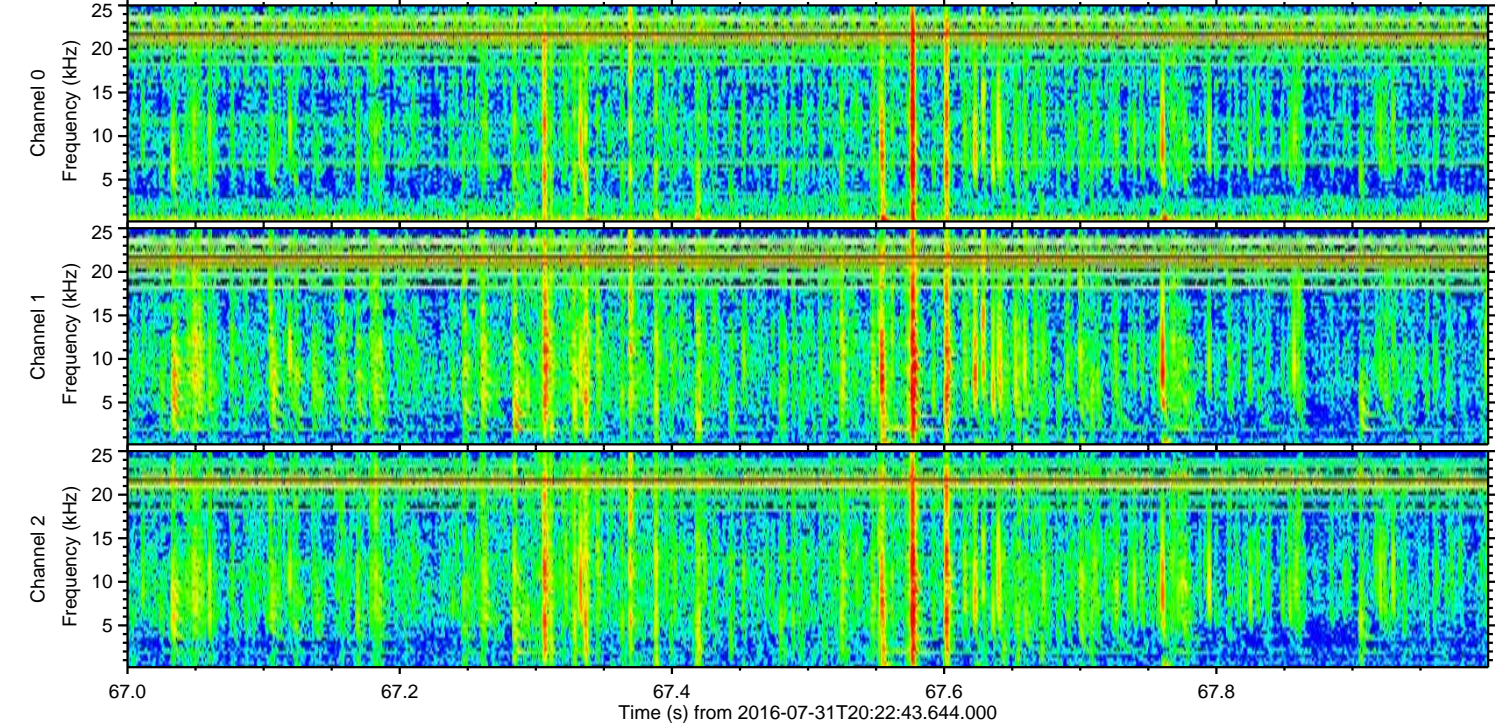
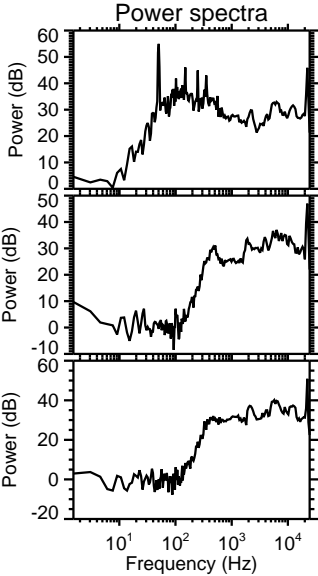
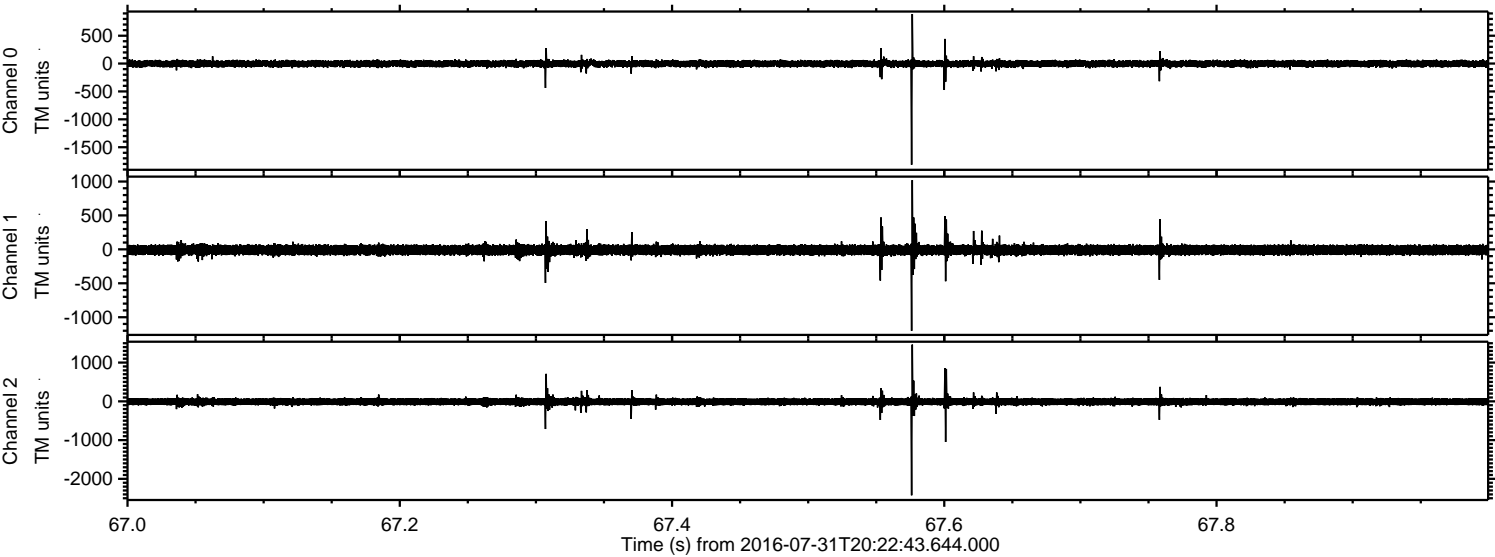

Processed Sun Jul 31 22:30:49 2016 by ELM ver.2012-10-06 from 001__elm20160731_202242__dat00.bin

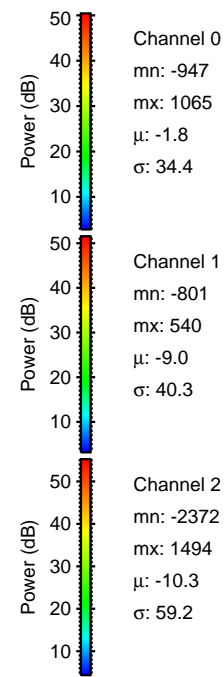
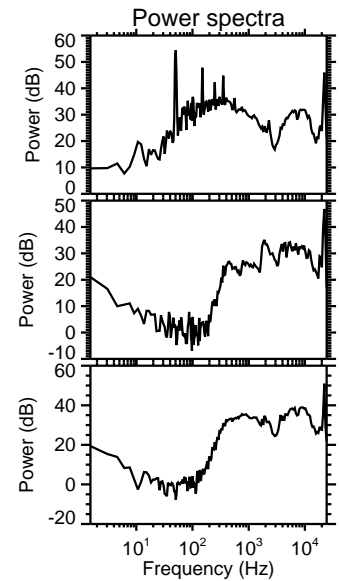
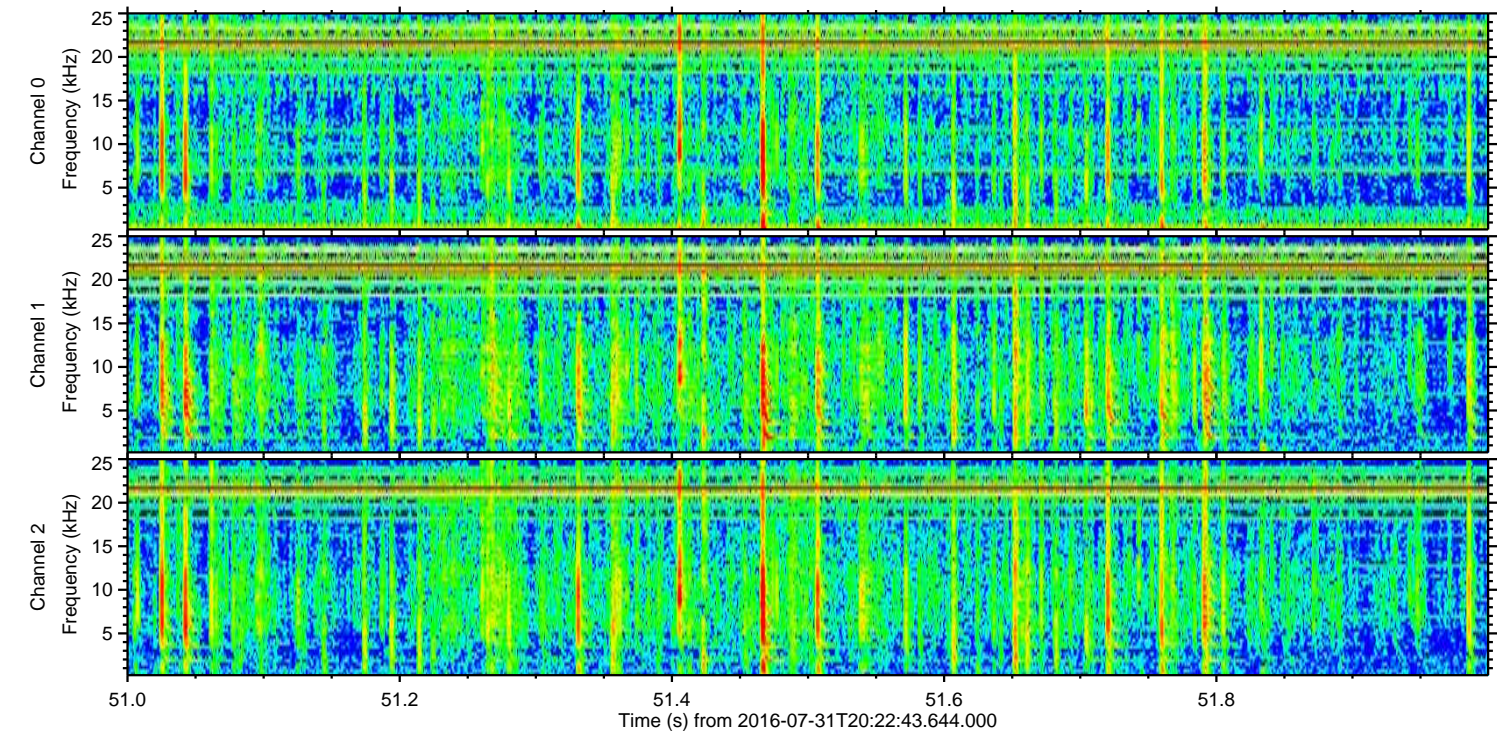
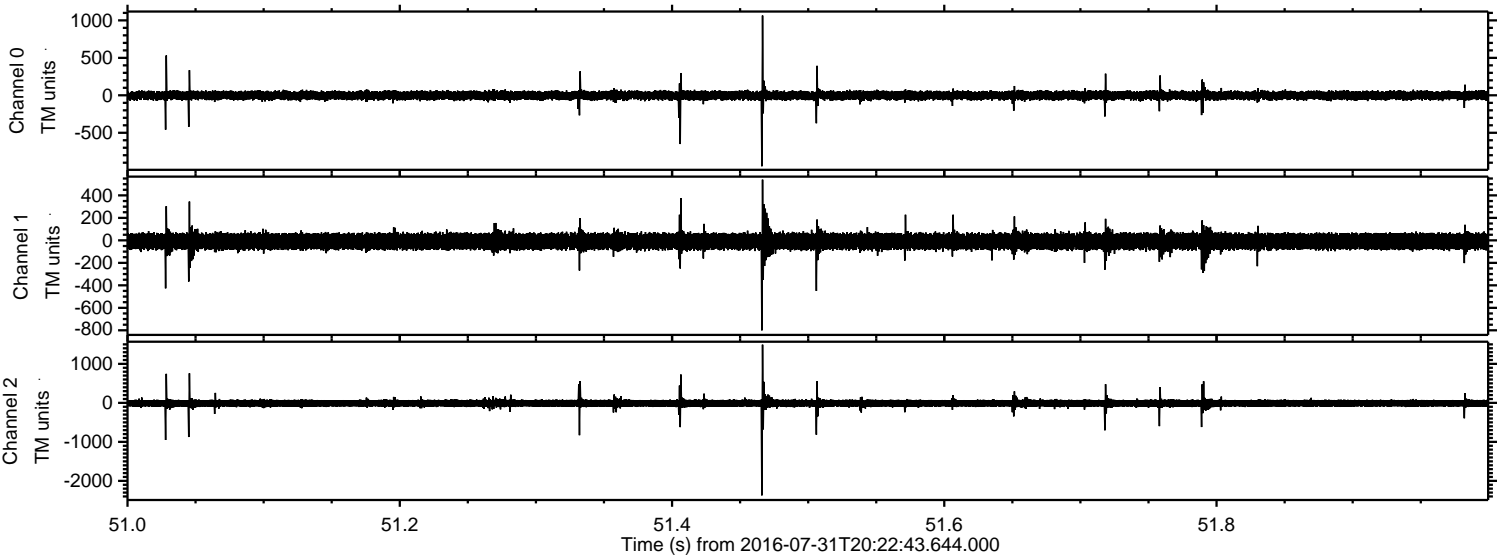

Channel 0
mn: -947
mx: 1065
 μ : -1.8
 σ : 34.4

Channel 1
mn: -801
mx: 540
 μ : -9.0
 σ : 40.3

Channel 2
mn: -2372
mx: 1494
 μ : -10.3
 σ : 59.2

ELMAVAN 3D WAVEFORMS (Measured data sampled at 50 kHz) 51000 packets of 144 samples from 2016-07-31T20:22:43.644.000. Part 49/147

Processed Sun Jul 31 22:30:50 2016 by ELM ver.2012-10-06 from 001__elm20160731_202242__dat00.bin

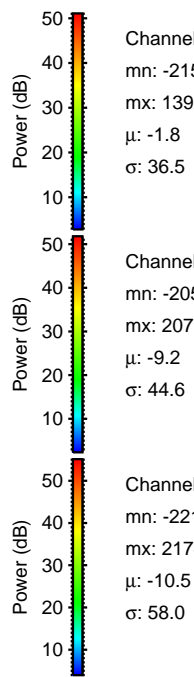
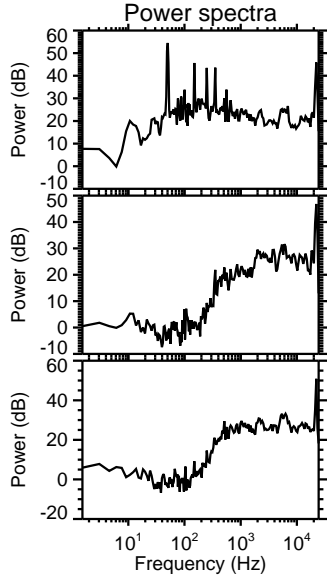
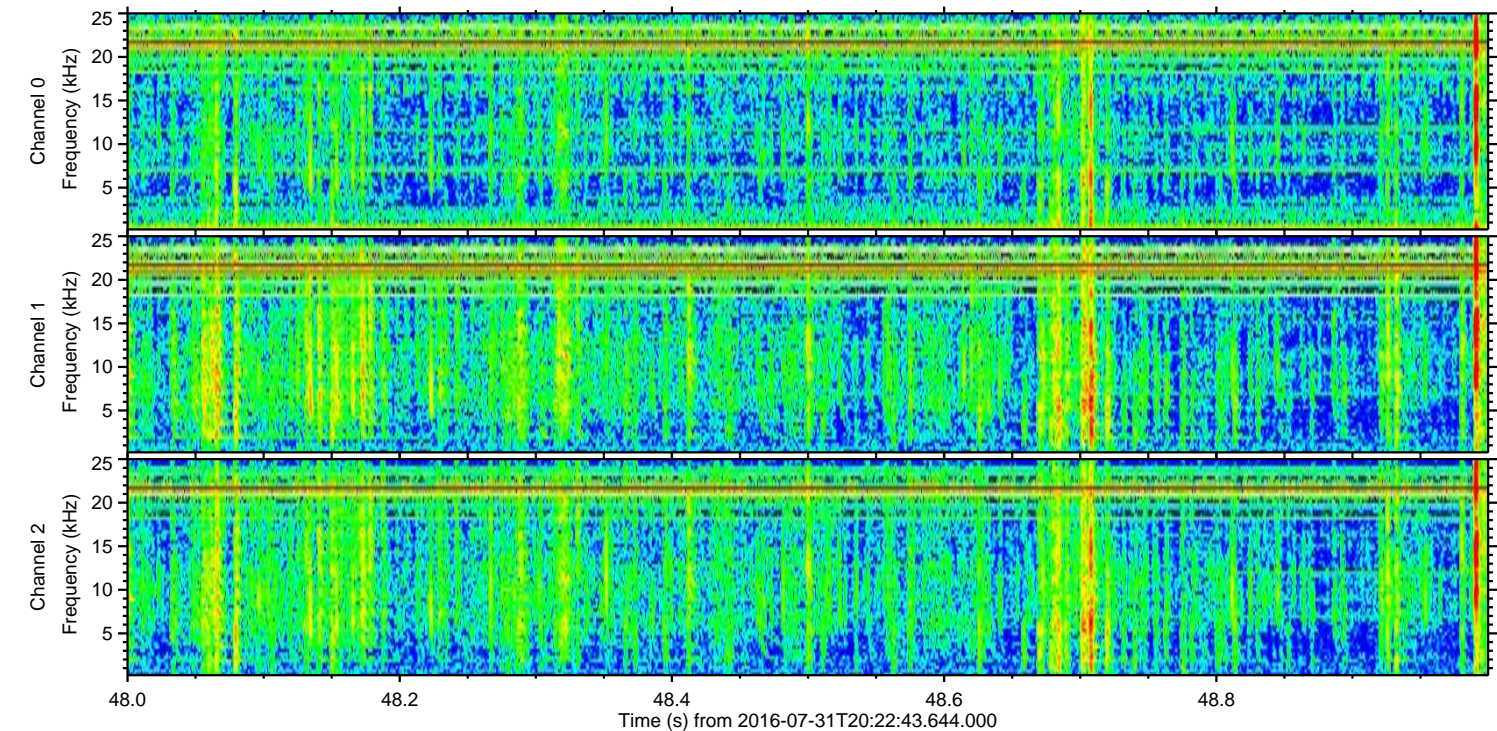
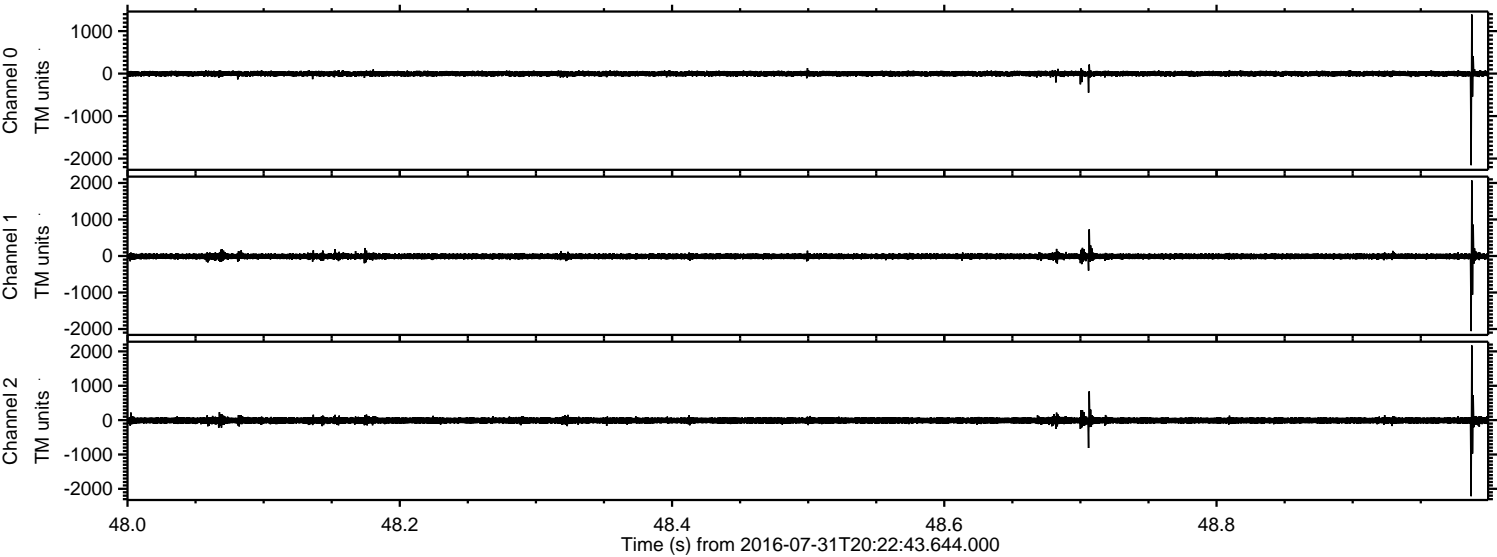

Channel 0
mn: -2157
mx: 1392
 μ : -1.8
 σ : 36.5

Channel 1
mn: -2059
mx: 2071
 μ : -9.2
 σ : 44.6

Channel 2
mn: -2214
mx: 2174
 μ : -10.5
 σ : 58.0

ELMAVAN 3D WAVEFORMS (Measured data sampled at 50 kHz) 51000 packets of 144 samples from 2016-07-31T20:22:43.644.000. Part 41/147

Processed Sun Jul 31 22:30:51 2016 by ELM ver.2012-10-06 from 001__elm20160731_202242__dat00.bin

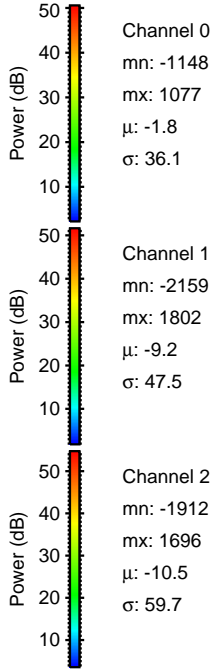
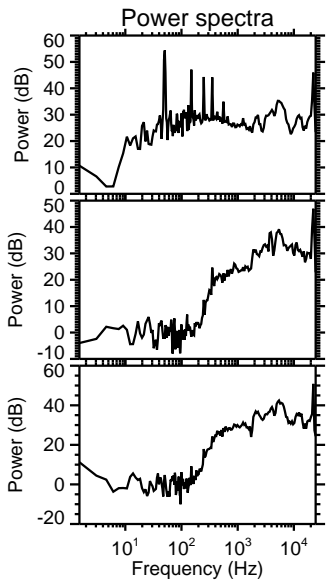
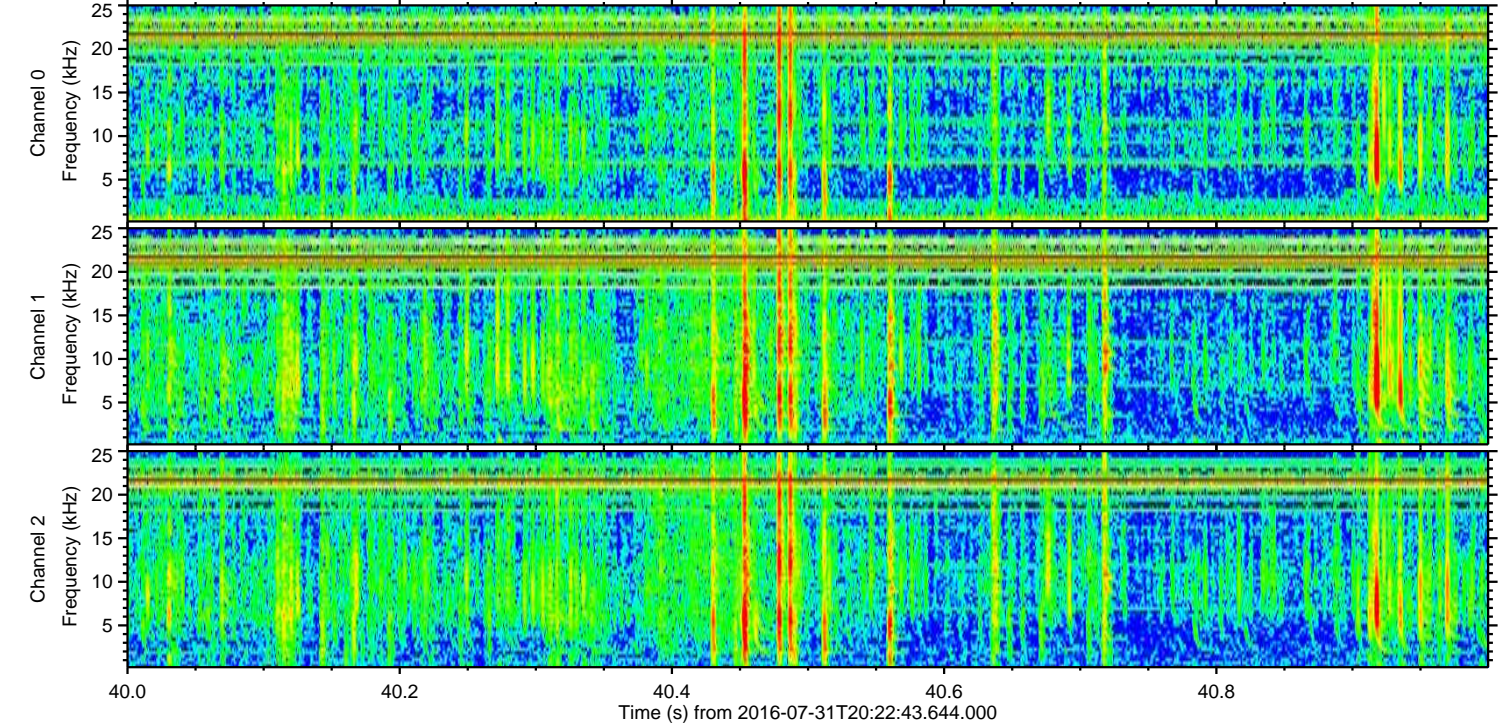
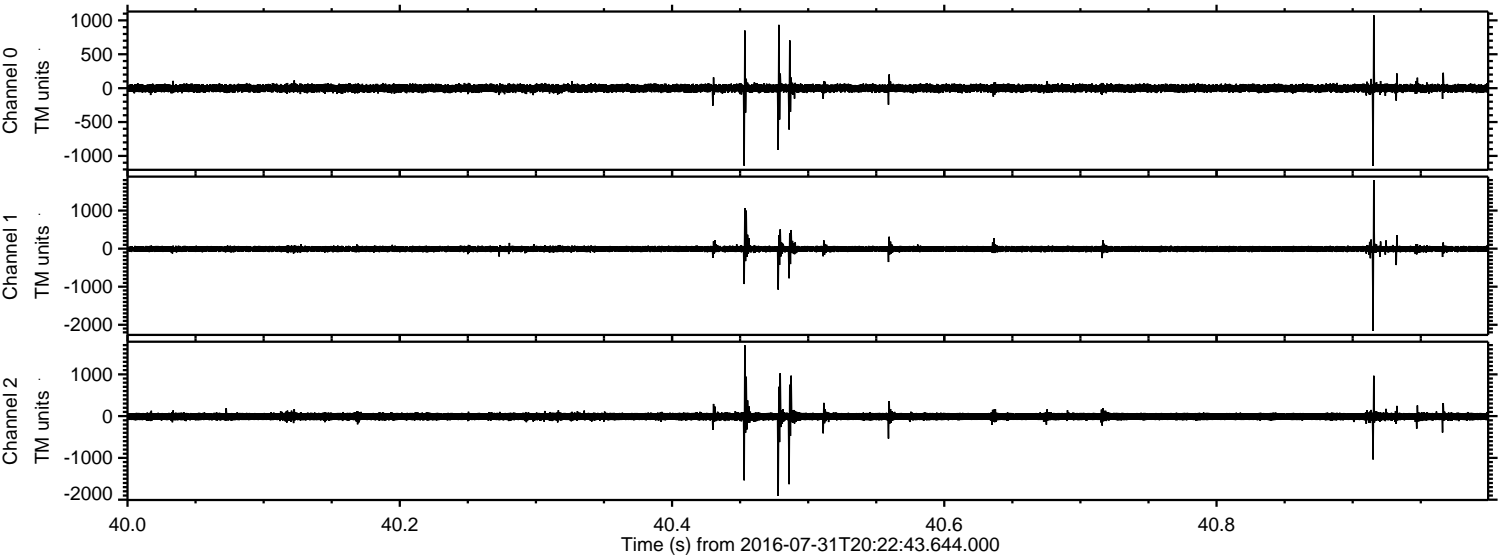

Channel 0
mn: -1148
mx: 1077
 μ : -1.8
 σ : 36.1

Channel 1
mn: -2159
mx: 1802
 μ : -9.2
 σ : 47.5

Channel 2
mn: -1912
mx: 1696
 μ : -10.5
 σ : 59.7

Processed Sun Jul 31 22:30:52 2016 by ELM ver.2012-10-06 from 001__elm20160731_202242__dat00.bin

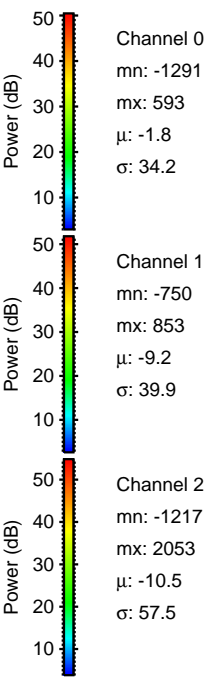
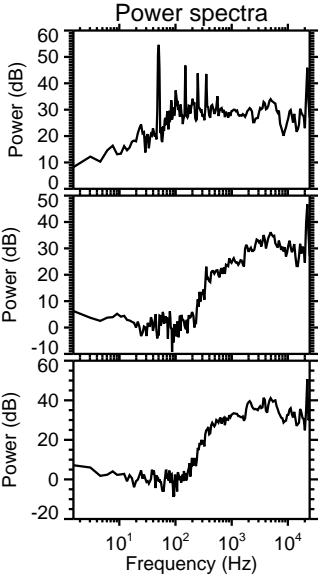
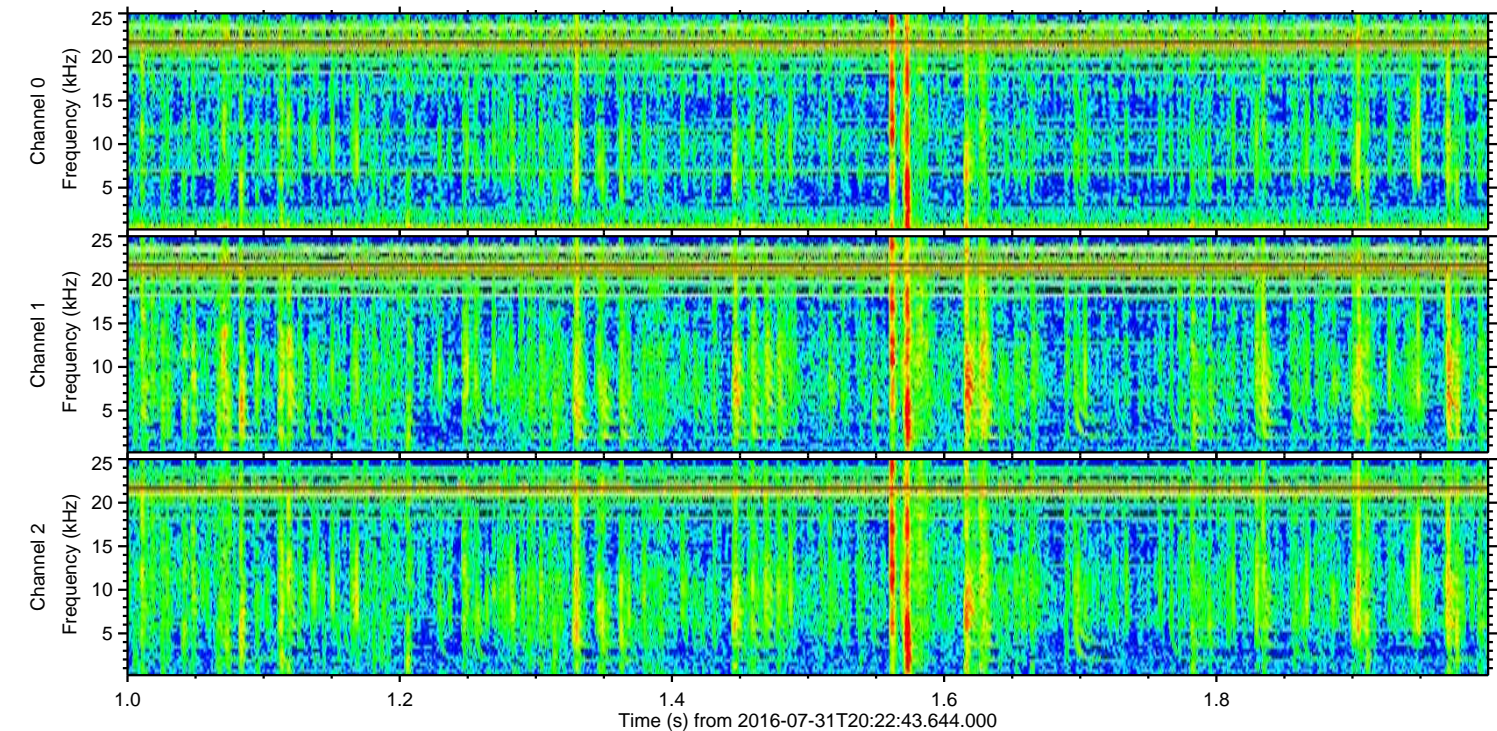
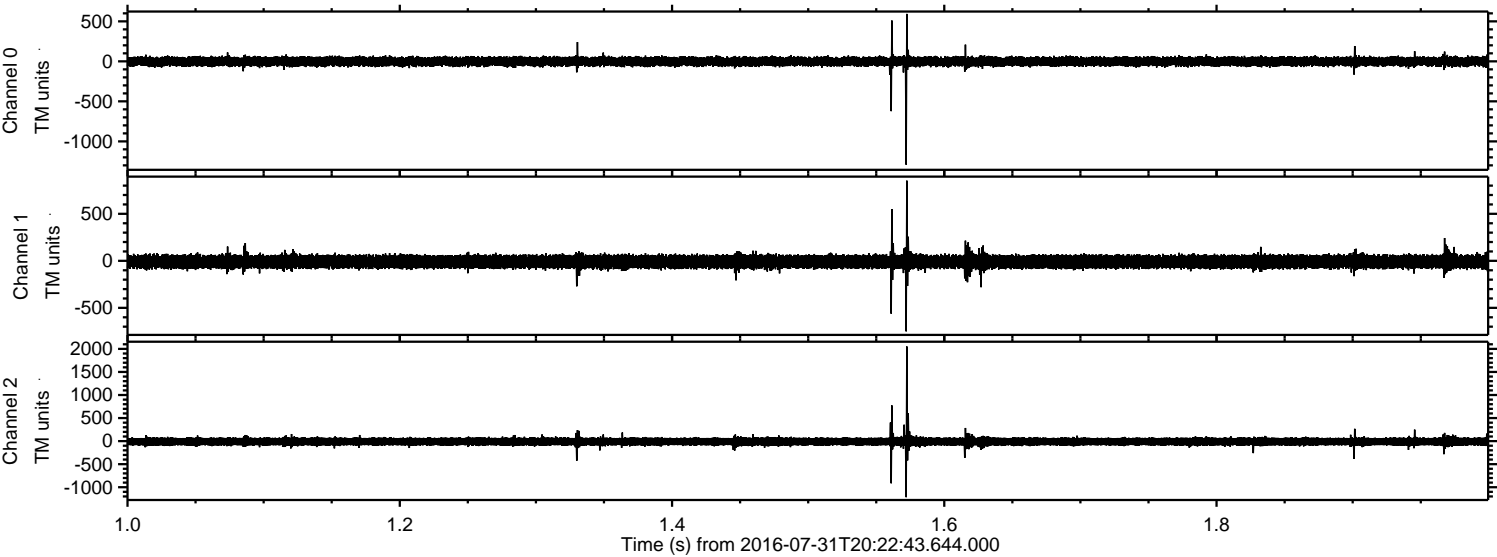

Channel 0
mn: -1291
mx: 593
 μ : -1.8
 σ : 34.2

Channel 1
mn: -750
mx: 853
 μ : -9.2
 σ : 39.9

Channel 2
mn: -1217
mx: 2053
 μ : -10.5
 σ : 57.5

Processed Sun Jul 31 22:30:53 2016 by ELM ver.2012-10-06 from 001__elm20160731_202242__dat00.bin

