

ELMAVAN 3D WAVEFORMS (Measured data sampled at 50 kHz) 51000 packets of 144 samples from 2016-07-31T18:52:39.698.999.

Processed Sun Jul 31 21:00:37 2016 by ELM ver.2012-10-06 from 001__elm20160731_185238__dat00.bin

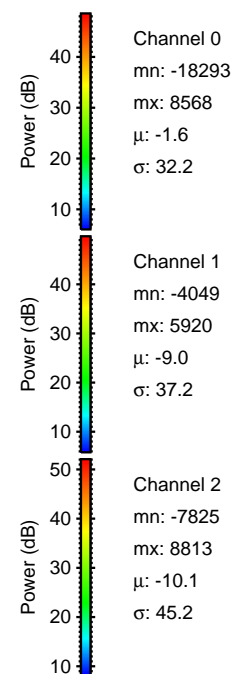
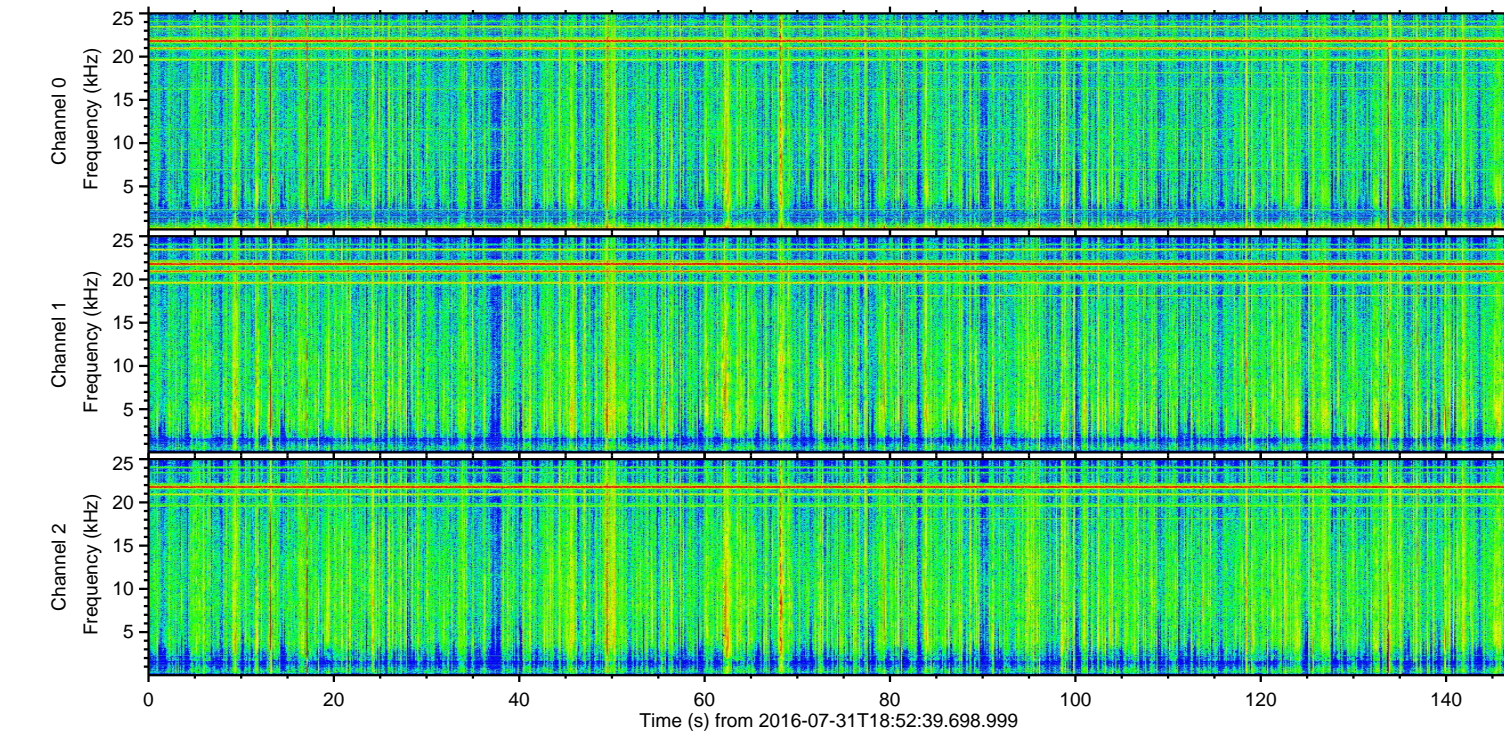
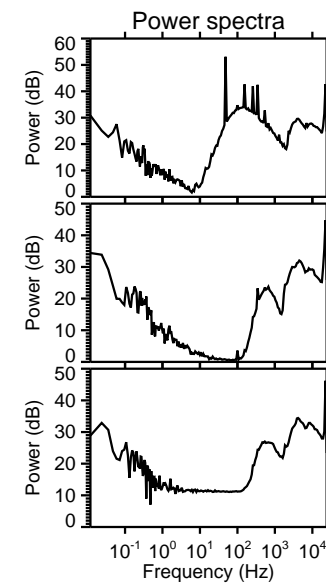
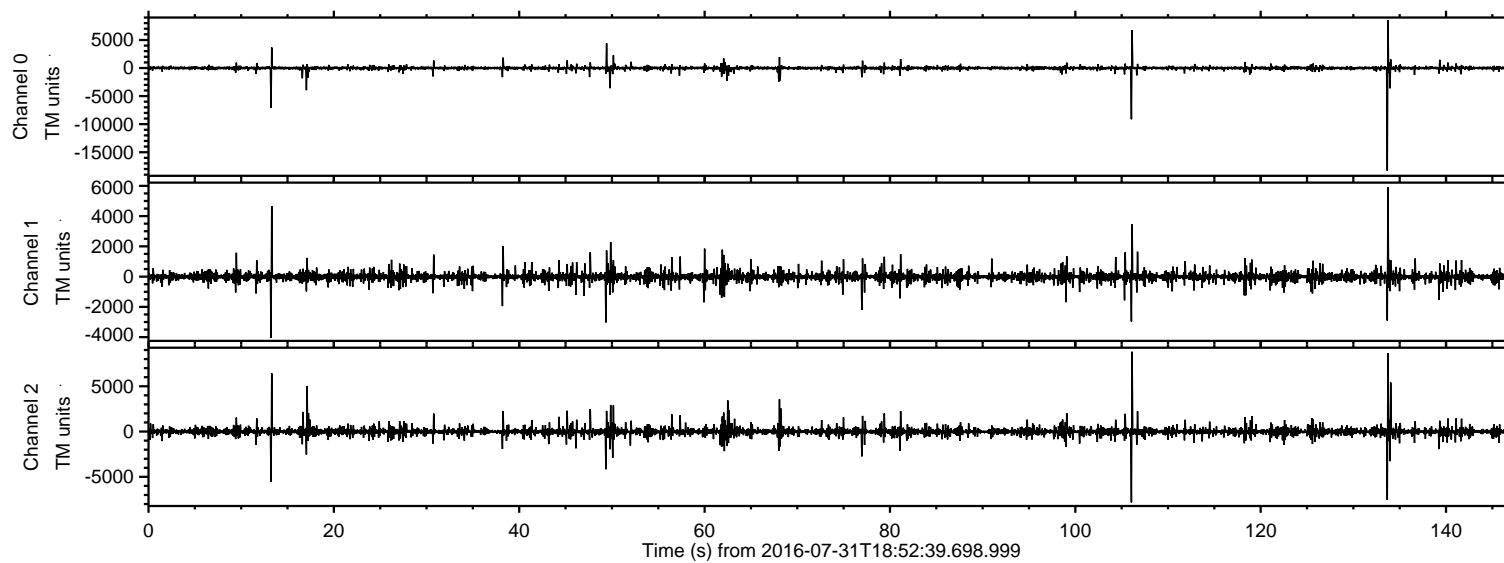

ELMAVAN 3D WAVEFORMS (Measured data sampled at 50 kHz) 51000 packets of 144 samples from 2016-07-31T18:52:39.698.999. Part 134/147

Processed Sun Jul 31 21:00:48 2016 by ELM ver.2012-10-06 from 001__elm20160731_185238__dat00.bin

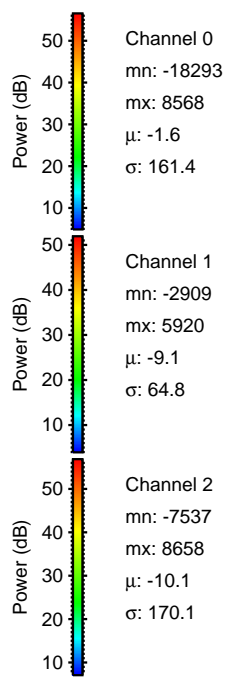
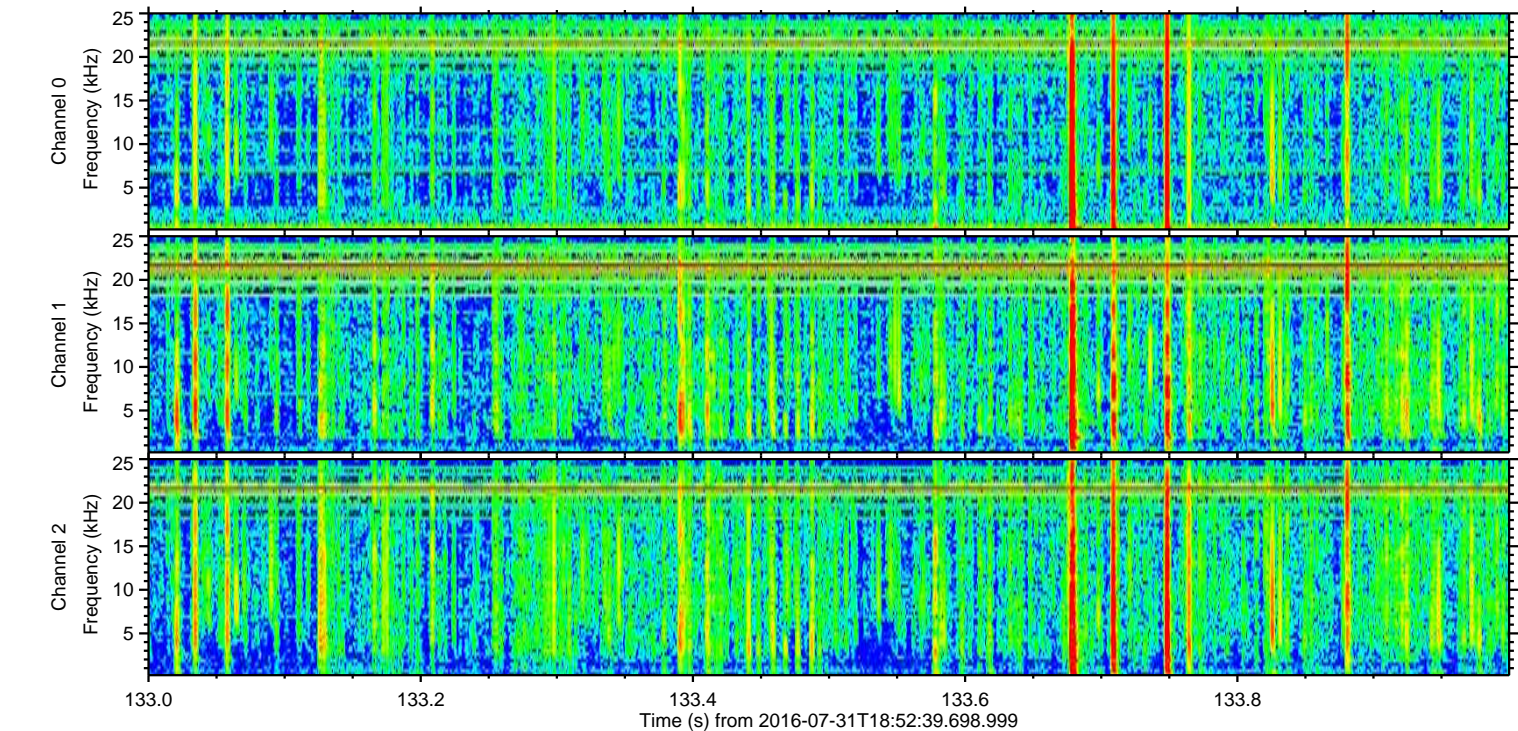
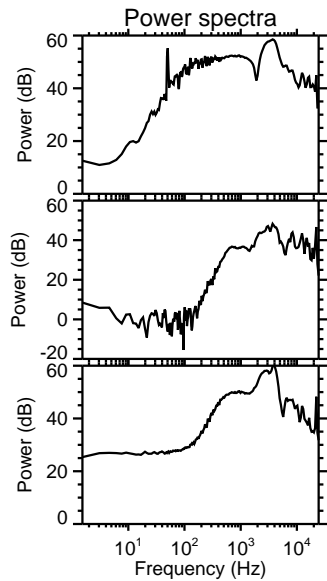
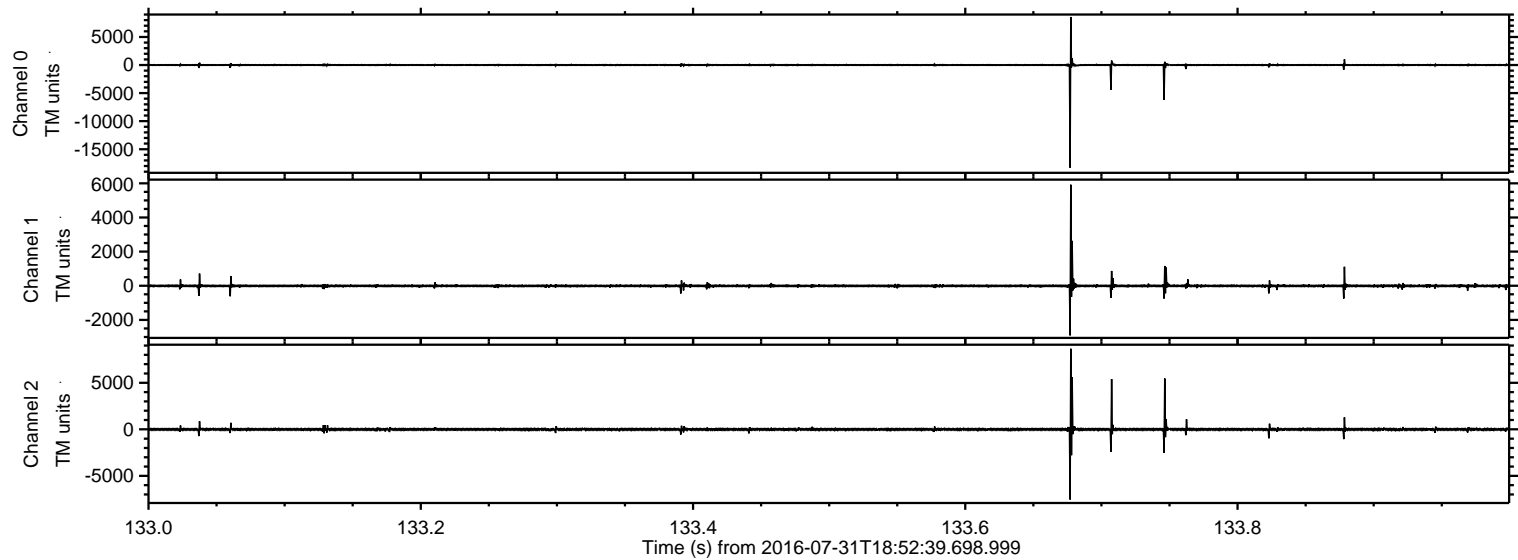

ELMAVAN 3D WAVEFORMS (Measured data sampled at 50 kHz) 51000 packets of 144 samples from 2016-07-31T18:52:39.698.999. Part 107/147

Processed Sun Jul 31 21:00:49 2016 by ELM ver.2012-10-06 from 001__elm20160731_185238__dat00.bin

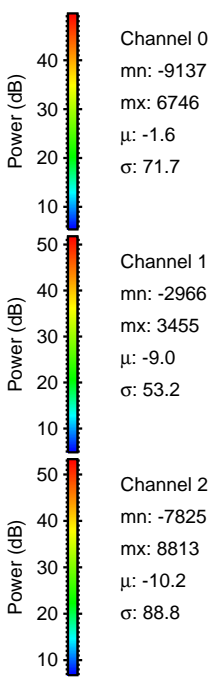
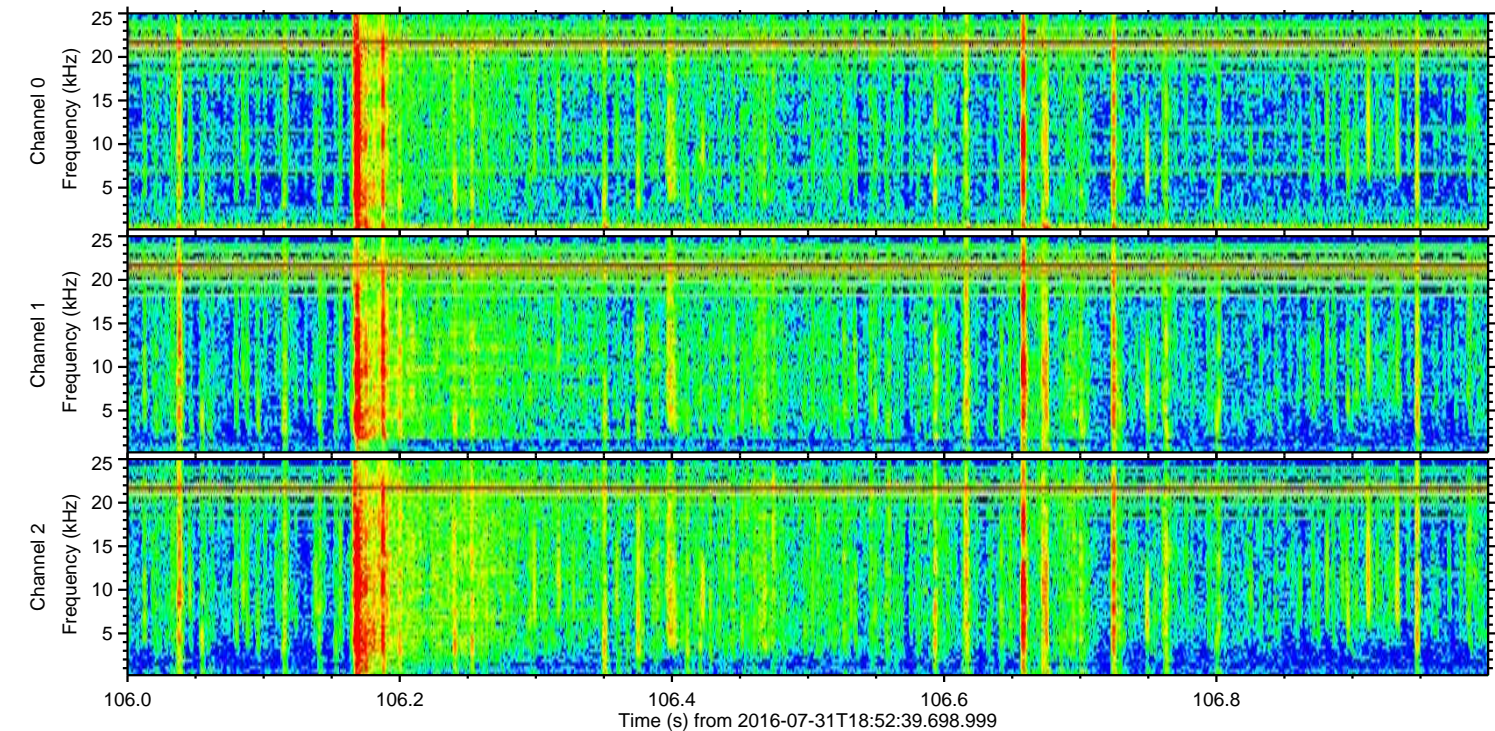
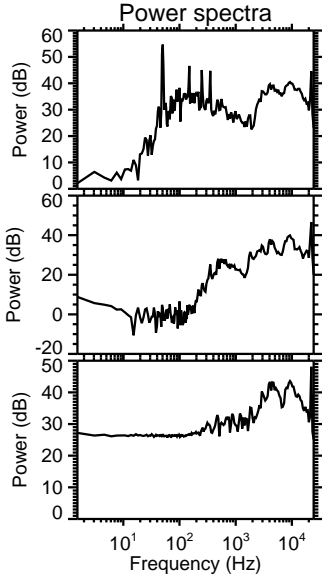
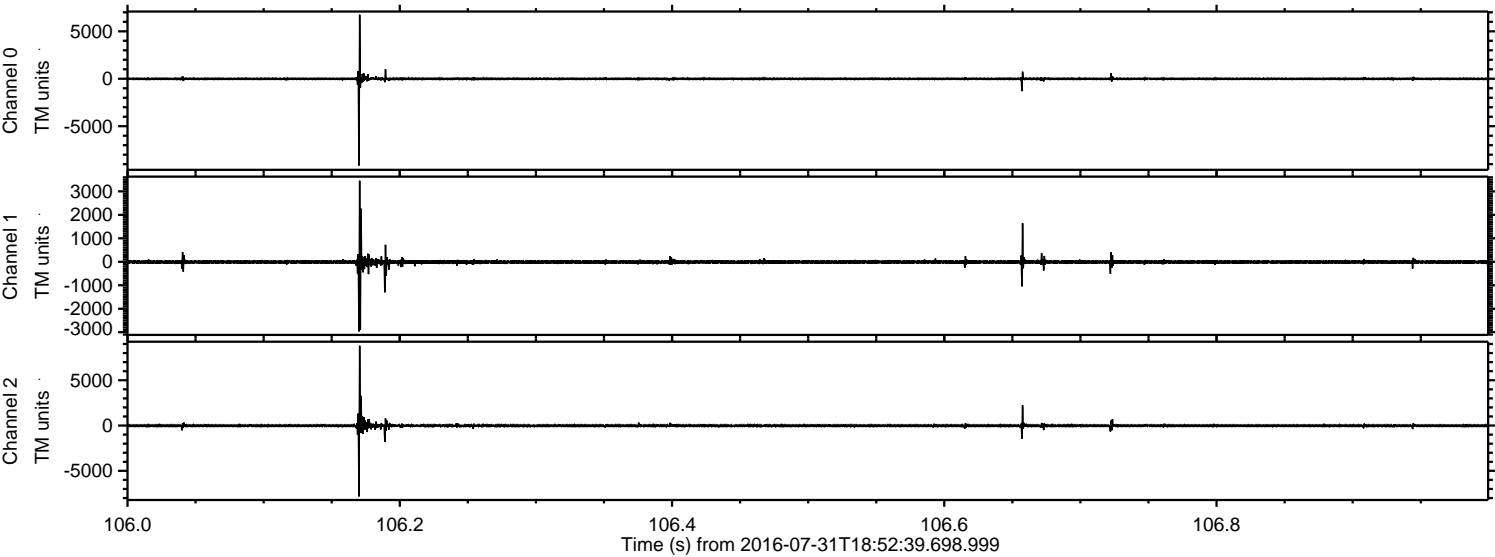

Processed Sun Jul 31 21:00:50 2016 by ELM ver.2012-10-06 from 001__elm20160731_185238__dat00.bin

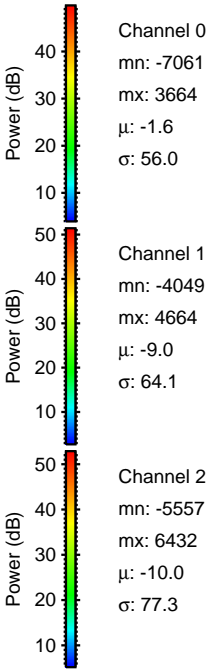
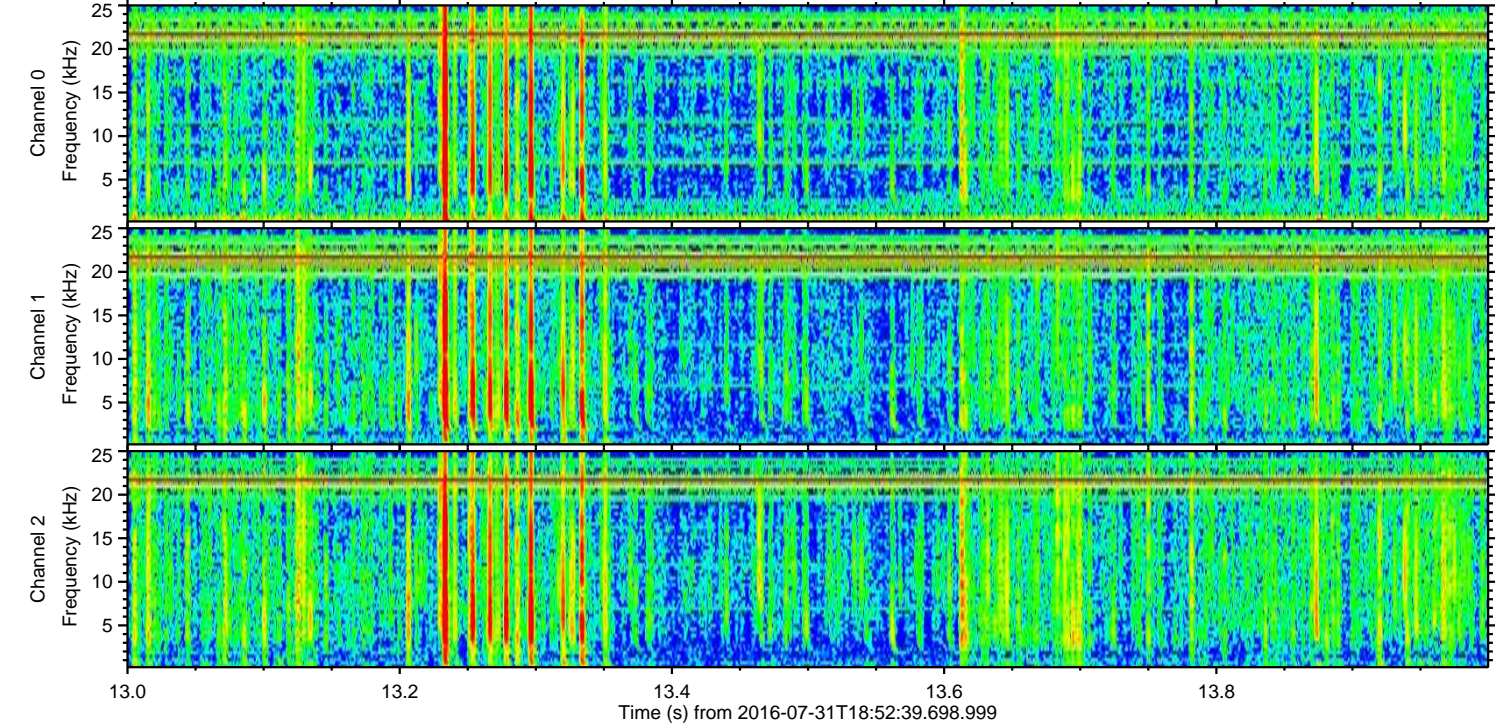
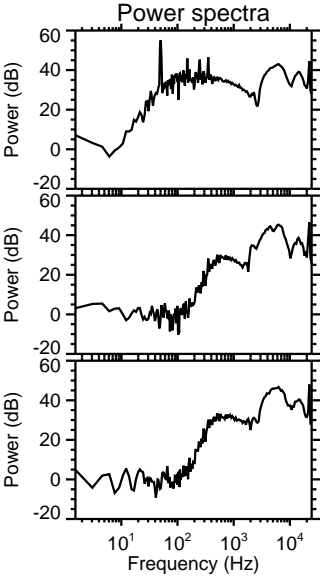
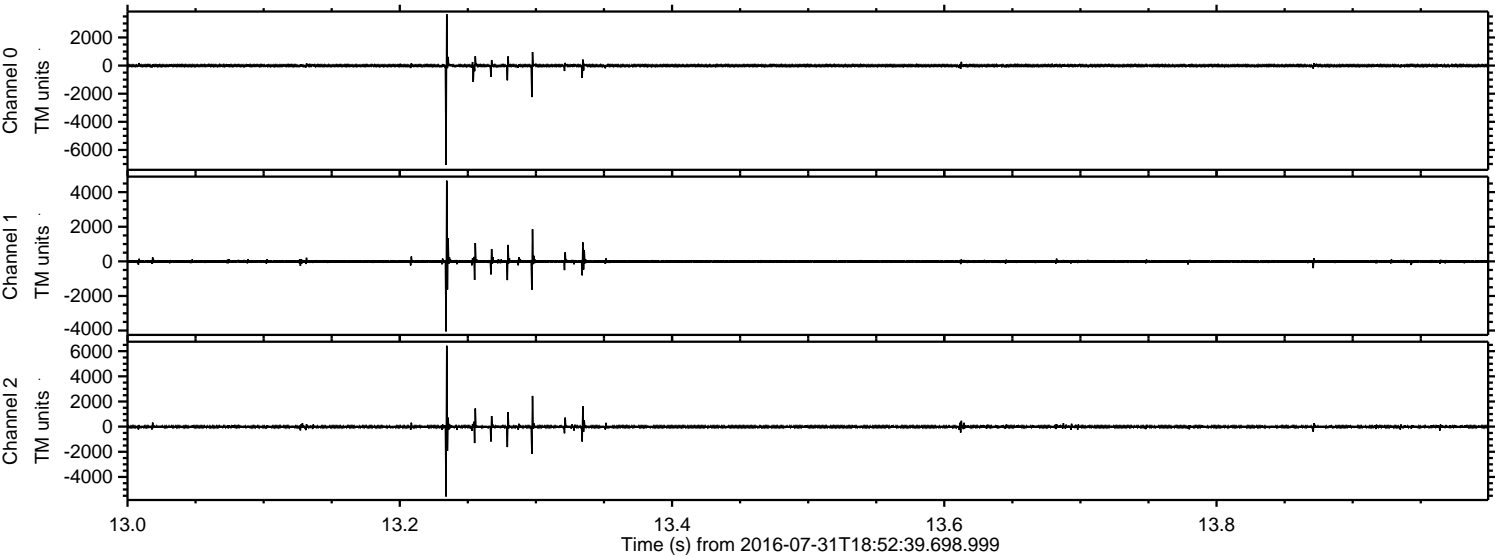

ELMAVAN 3D WAVEFORMS (Measured data sampled at 50 kHz) 51000 packets of 144 samples from 2016-07-31T18:52:39.698.999. Part 135/147

Processed Sun Jul 31 21:00:51 2016 by ELM ver.2012-10-06 from 001__elm20160731_185238__dat00.bin

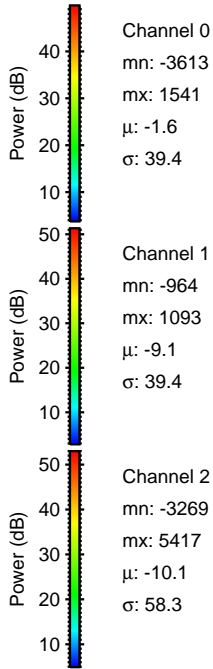
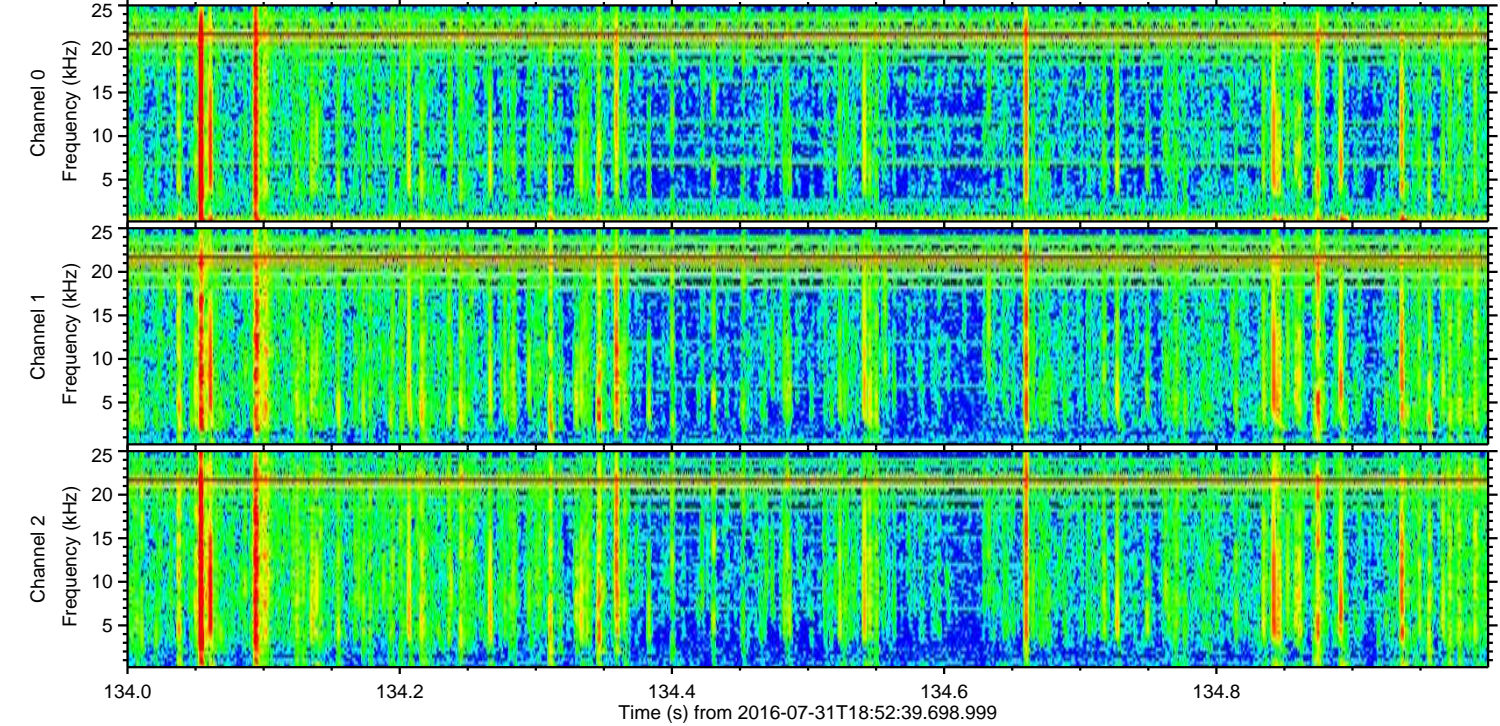
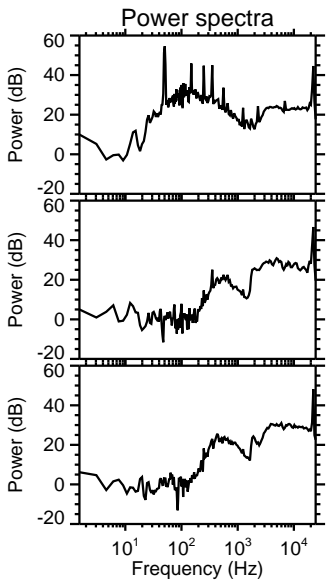
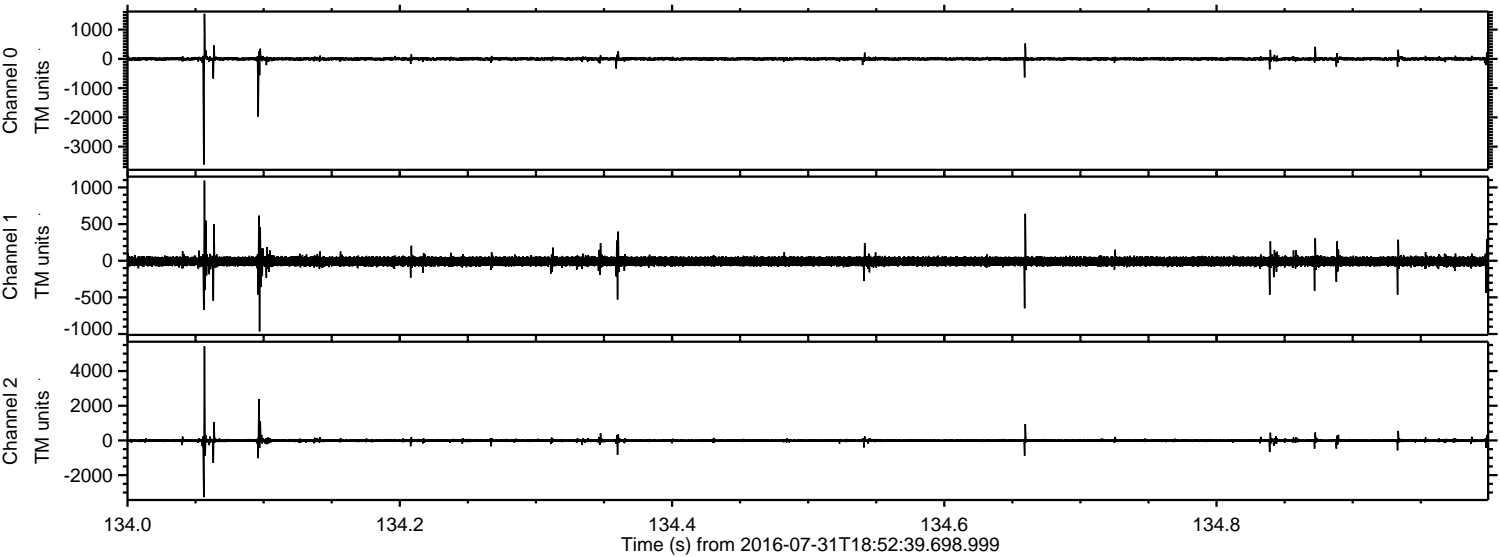

Processed Sun Jul 31 21:00:52 2016 by ELM ver.2012-10-06 from 001__elm20160731_185238__dat00.bin

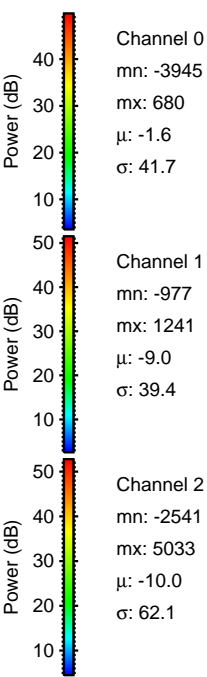
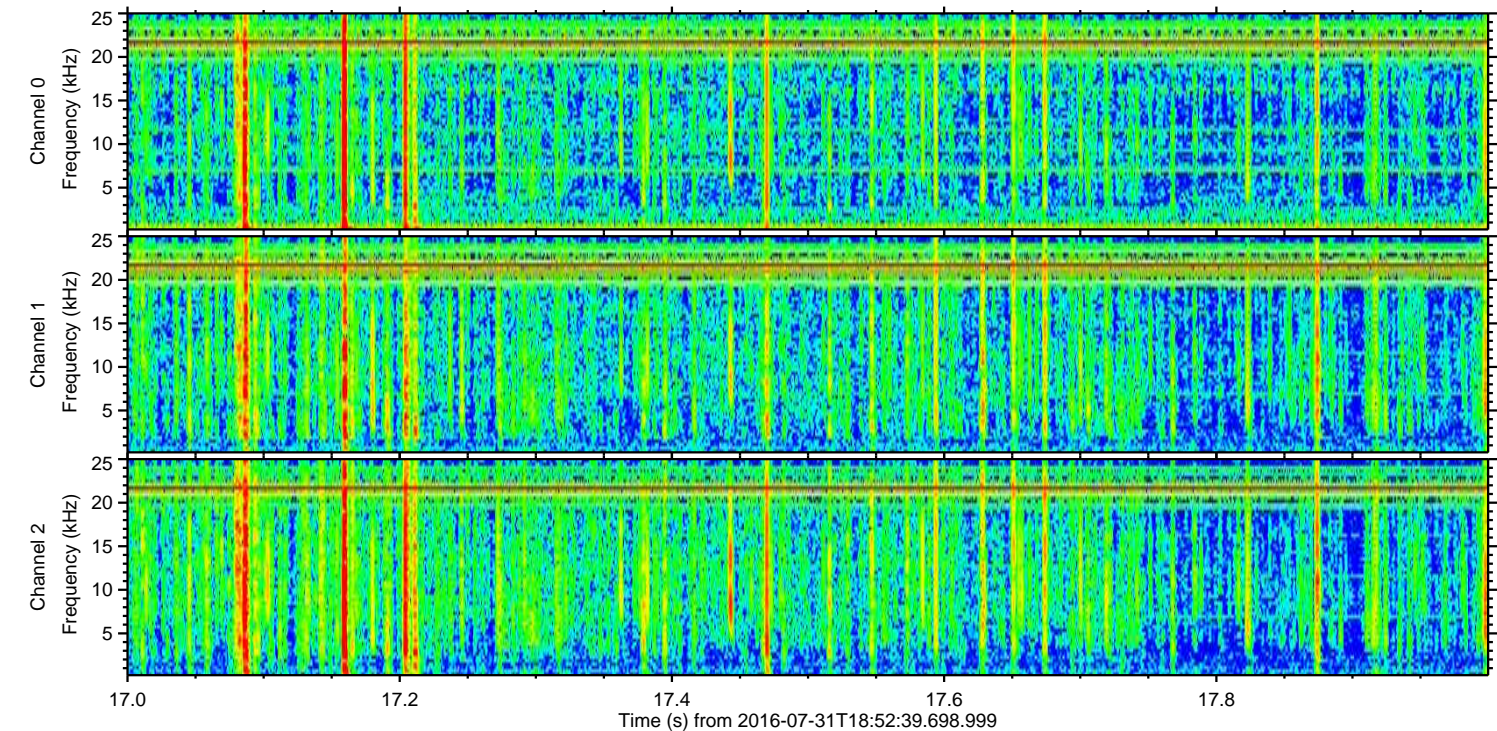
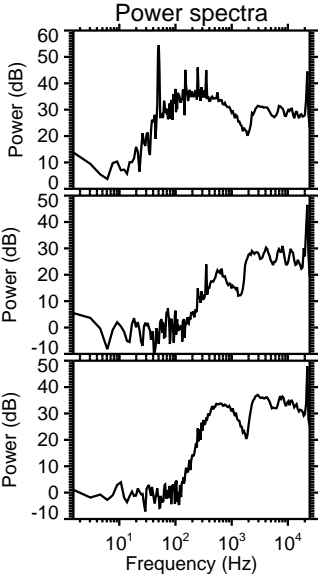
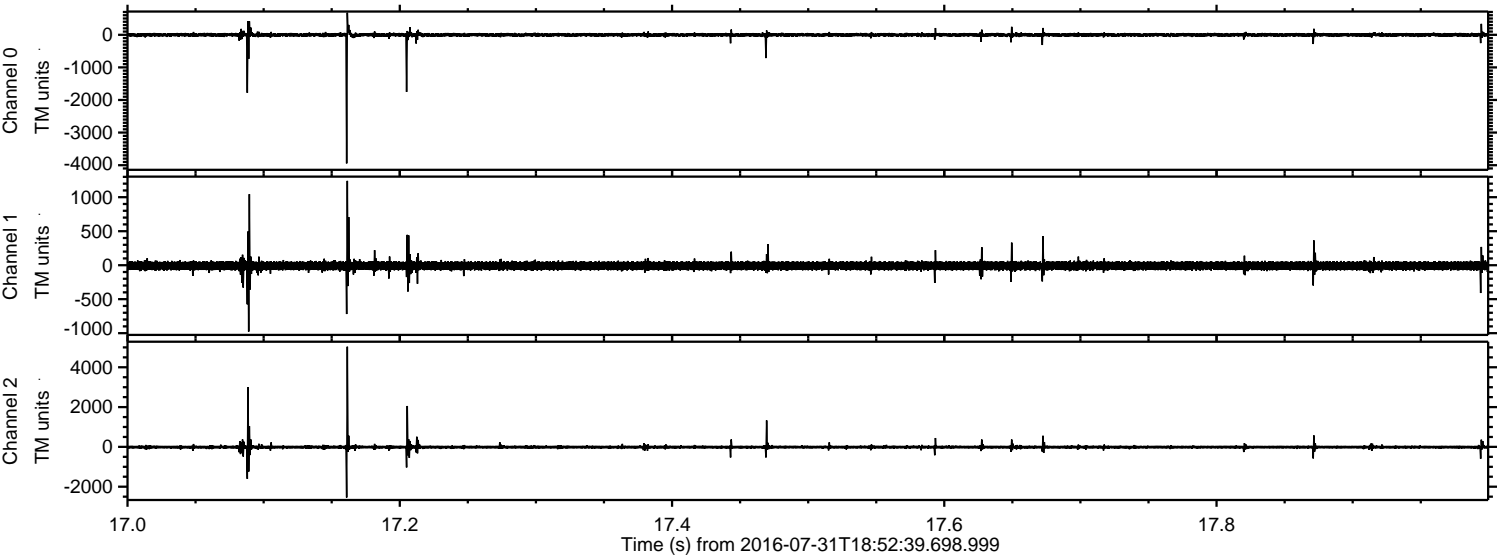

Processed Sun Jul 31 21:00:53 2016 by ELM ver.2012-10-06 from 001__elm20160731_185238__dat00.bin

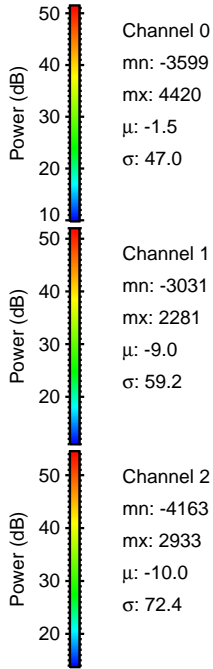
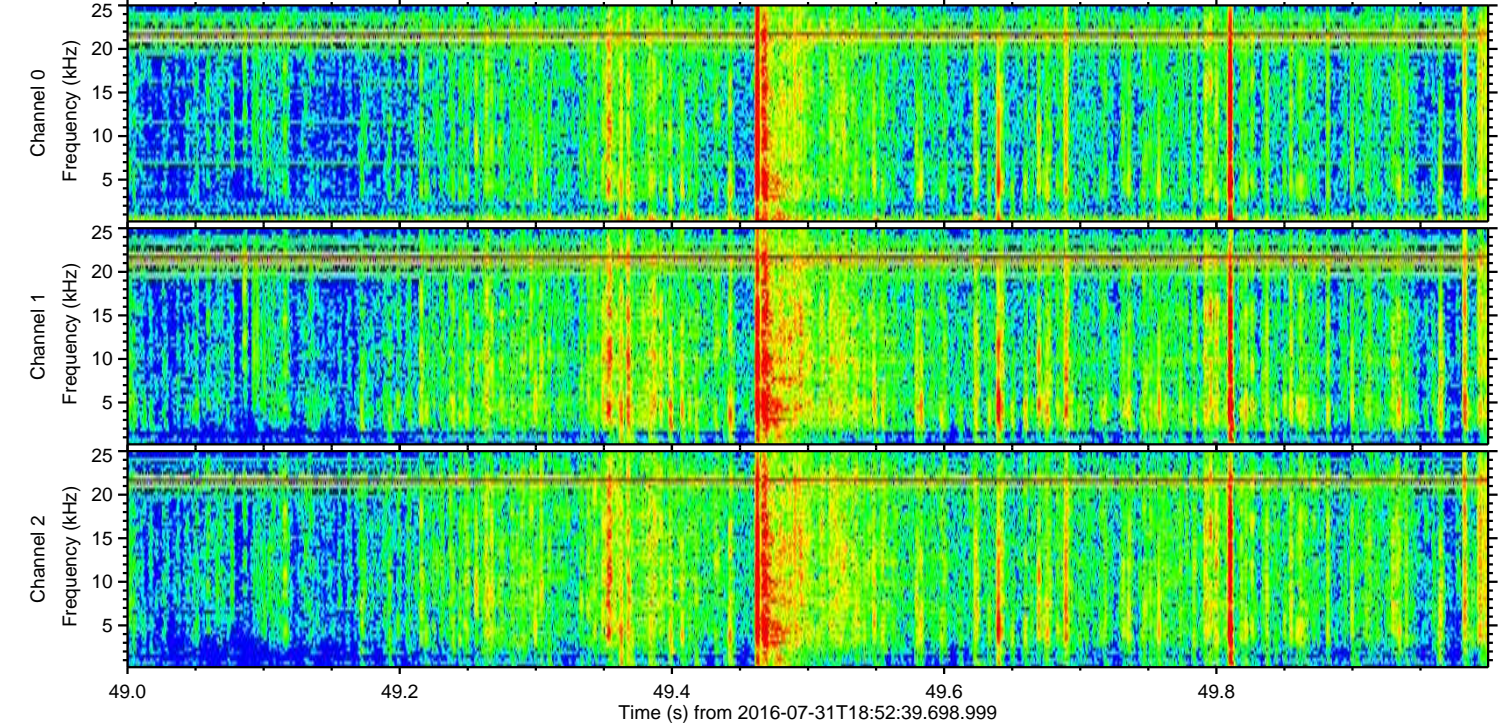
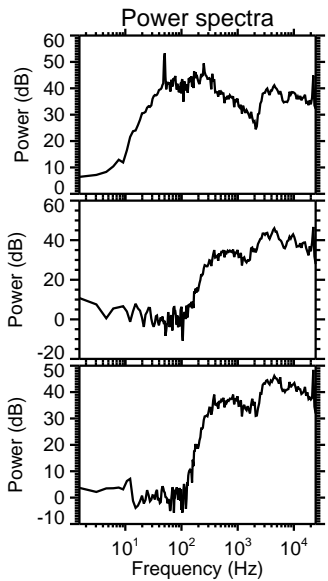
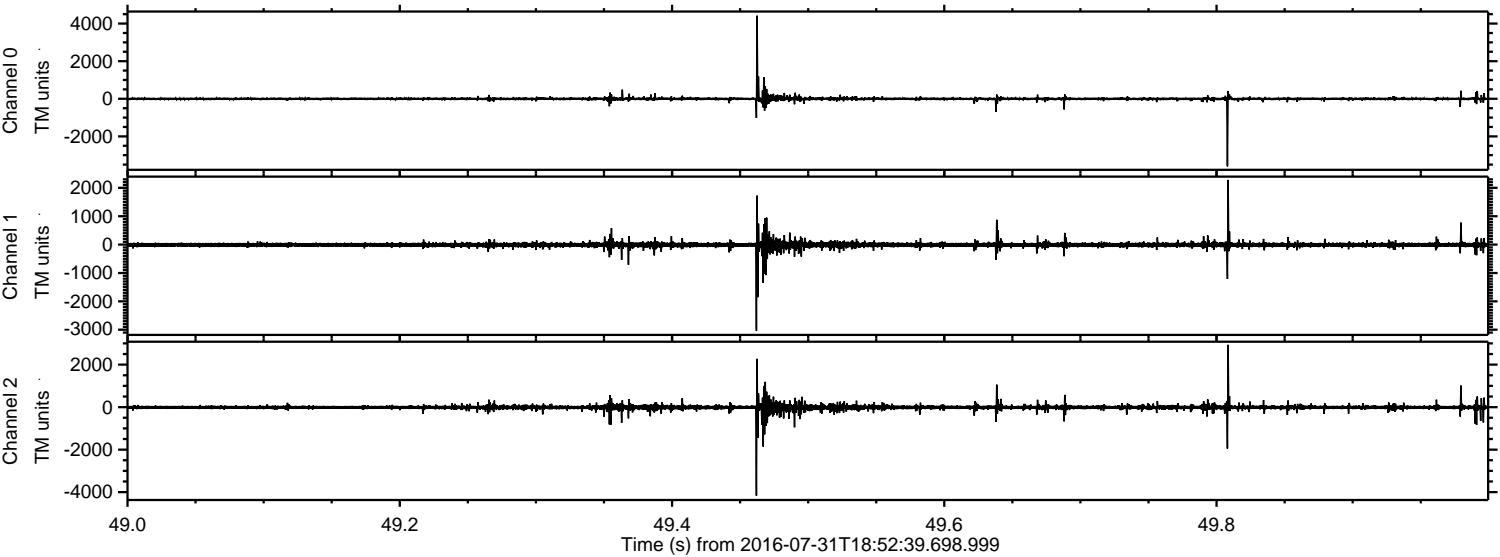

Processed Sun Jul 31 21:00:54 2016 by ELM ver.2012-10-06 from 001__elm20160731_185238__dat00.bin

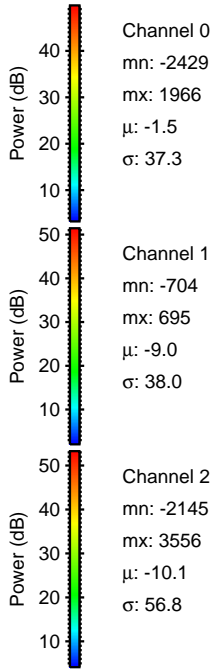
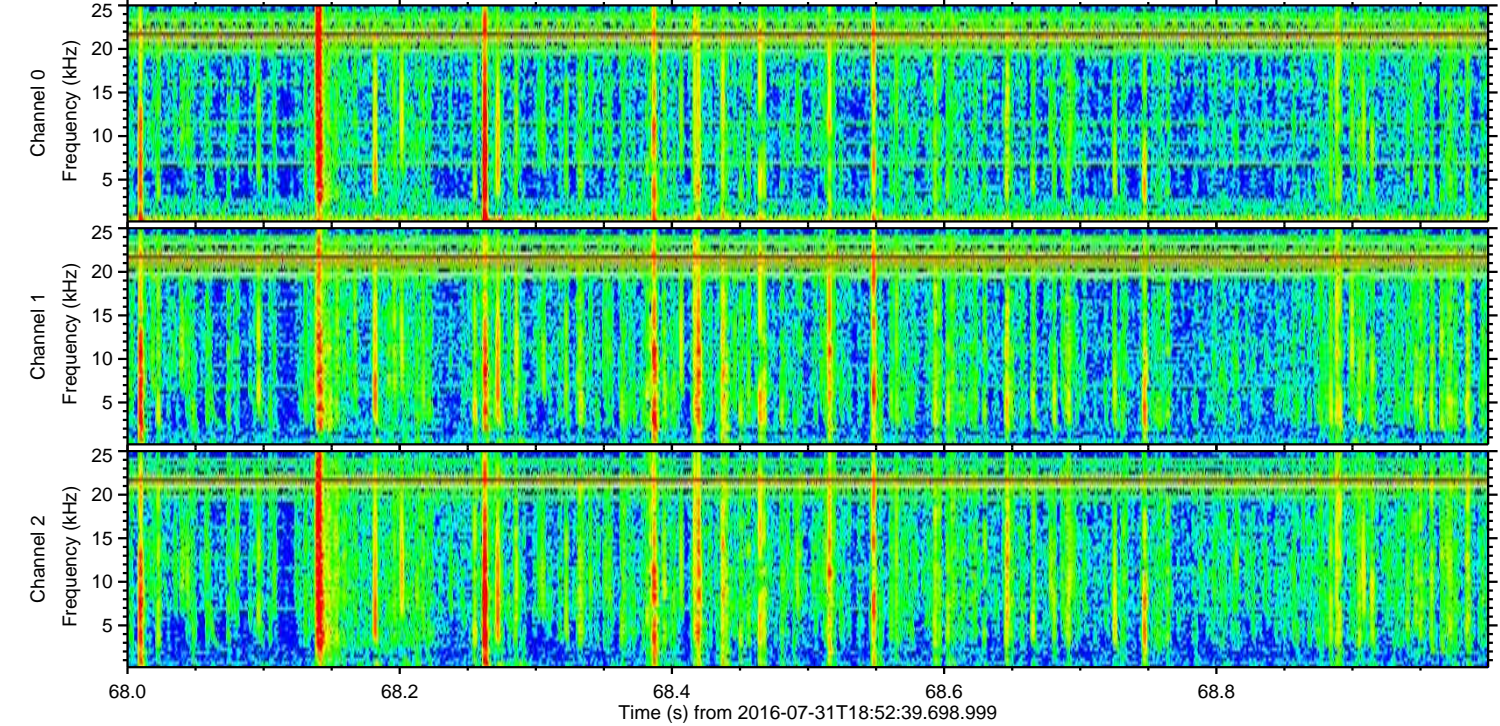
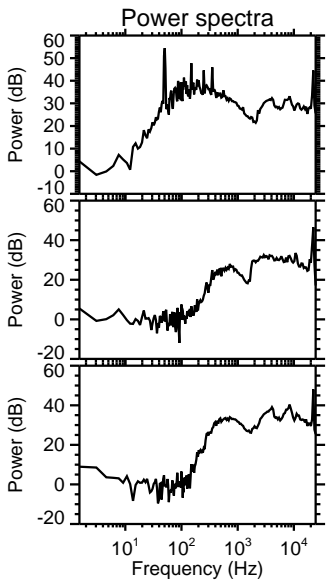
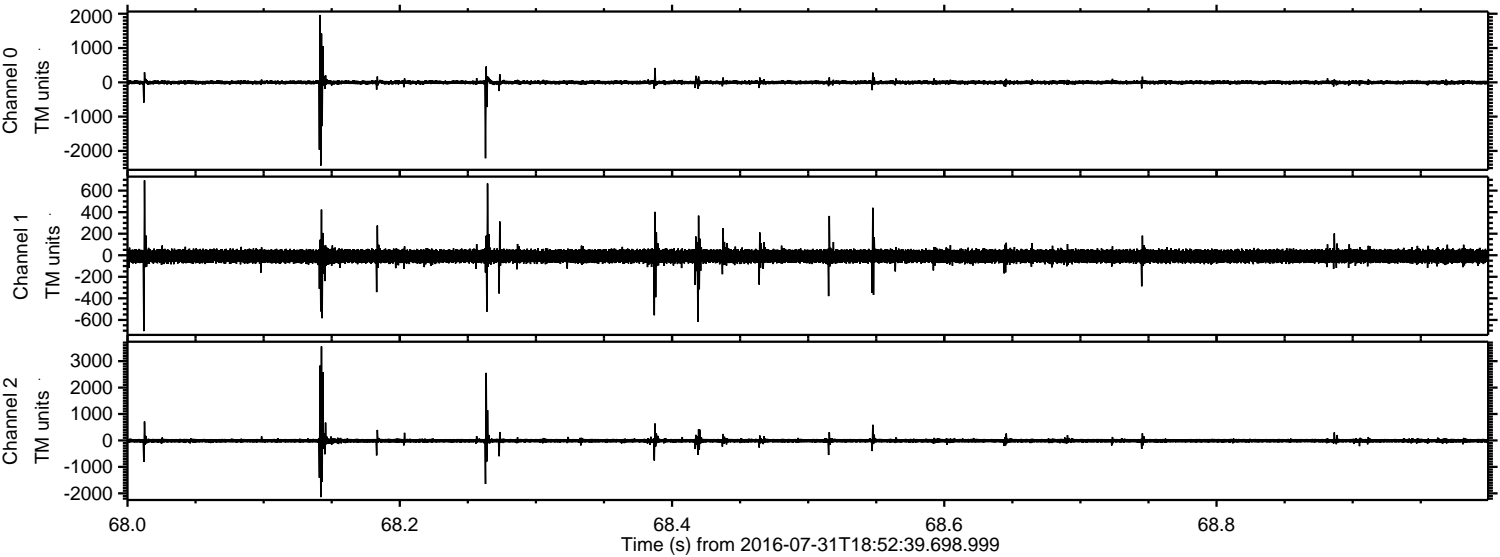

ELMAVAN 3D WAVEFORMS (Measured data sampled at 50 kHz) 51000 packets of 144 samples from 2016-07-31T18:52:39.698.999. Part 63/147

Processed Sun Jul 31 21:00:55 2016 by ELM ver.2012-10-06 from 001__elm20160731_185238__dat00.bin

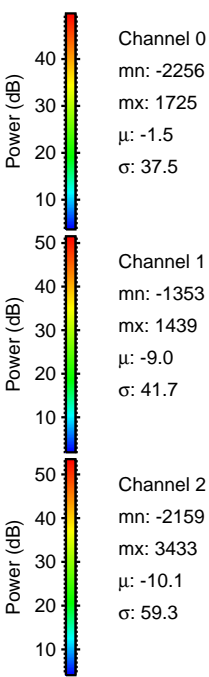
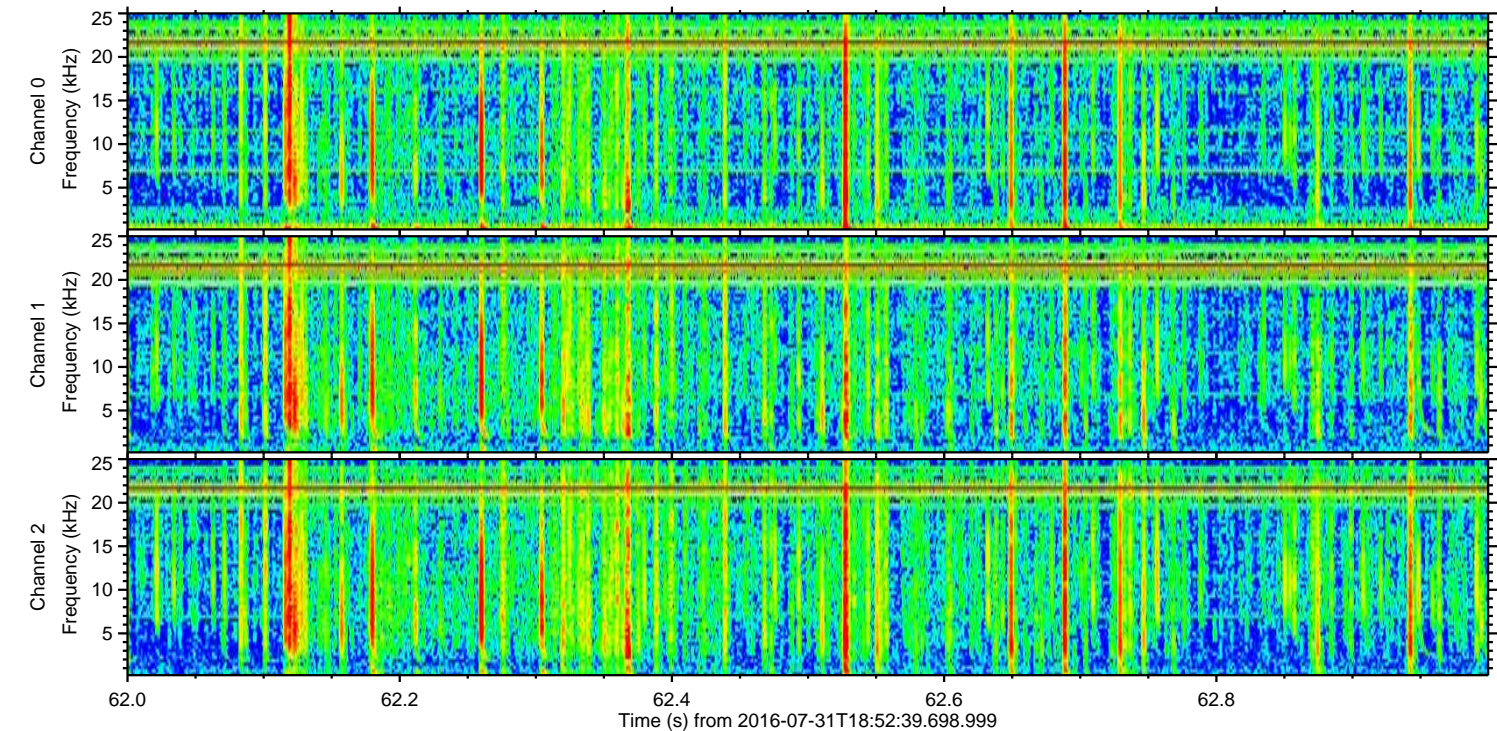
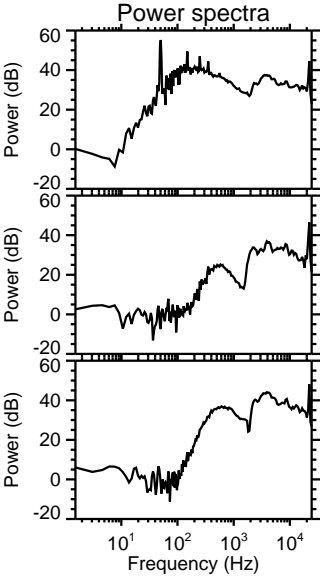
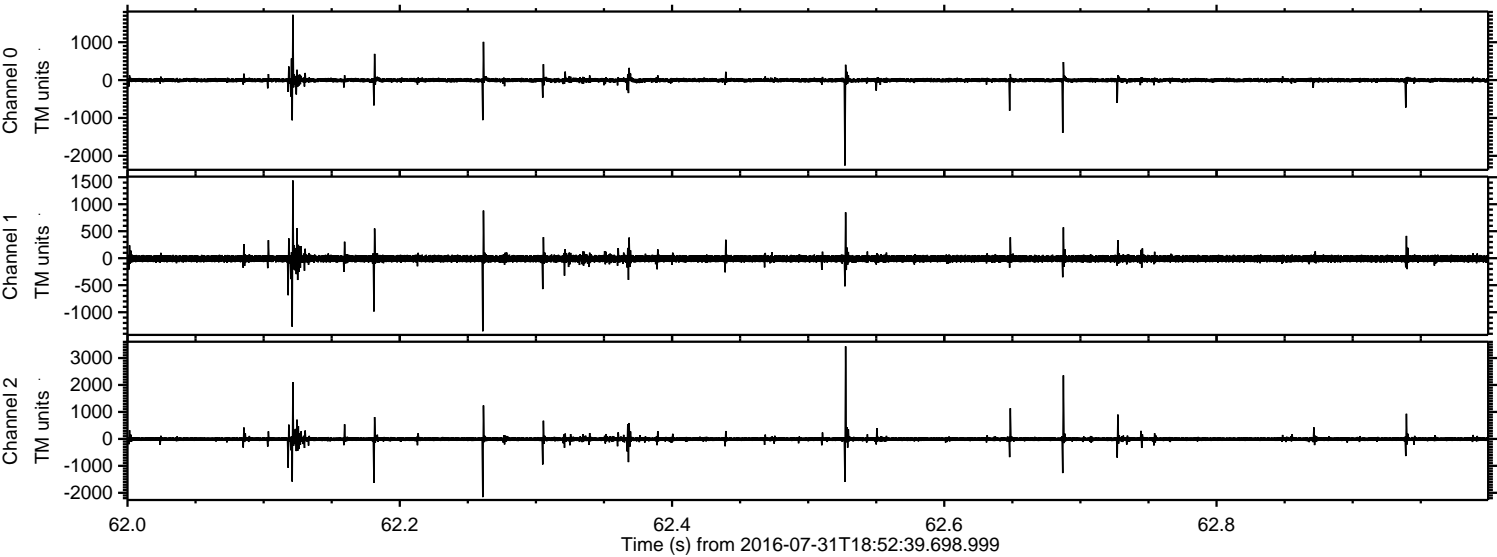

Channel 0
mn: -2256
mx: 1725
 μ : -1.5
 σ : 37.5

Channel 1
mn: -1353
mx: 1439
 μ : -9.0
 σ : 41.7

Channel 2
mn: -2159
mx: 3433
 μ : -10.1
 σ : 59.3

Processed Sun Jul 31 21:00:56 2016 by ELM ver.2012-10-06 from 001__elm20160731_185238__dat00.bin

