

# ELMAVAN 3D WAVEFORMS (Measured data sampled at 50 kHz) 51000 packets of 144 samples from 2016-07-31T18:37:39.035.999.

Processed Sun Jul 31 20:45:19 2016 by ELM ver.2012-10-06 from 001\_\_elm20160731\_183738\_\_dat00.bin

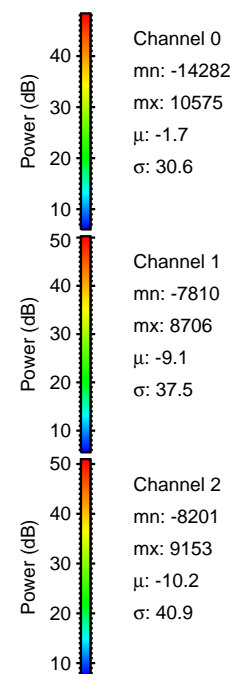

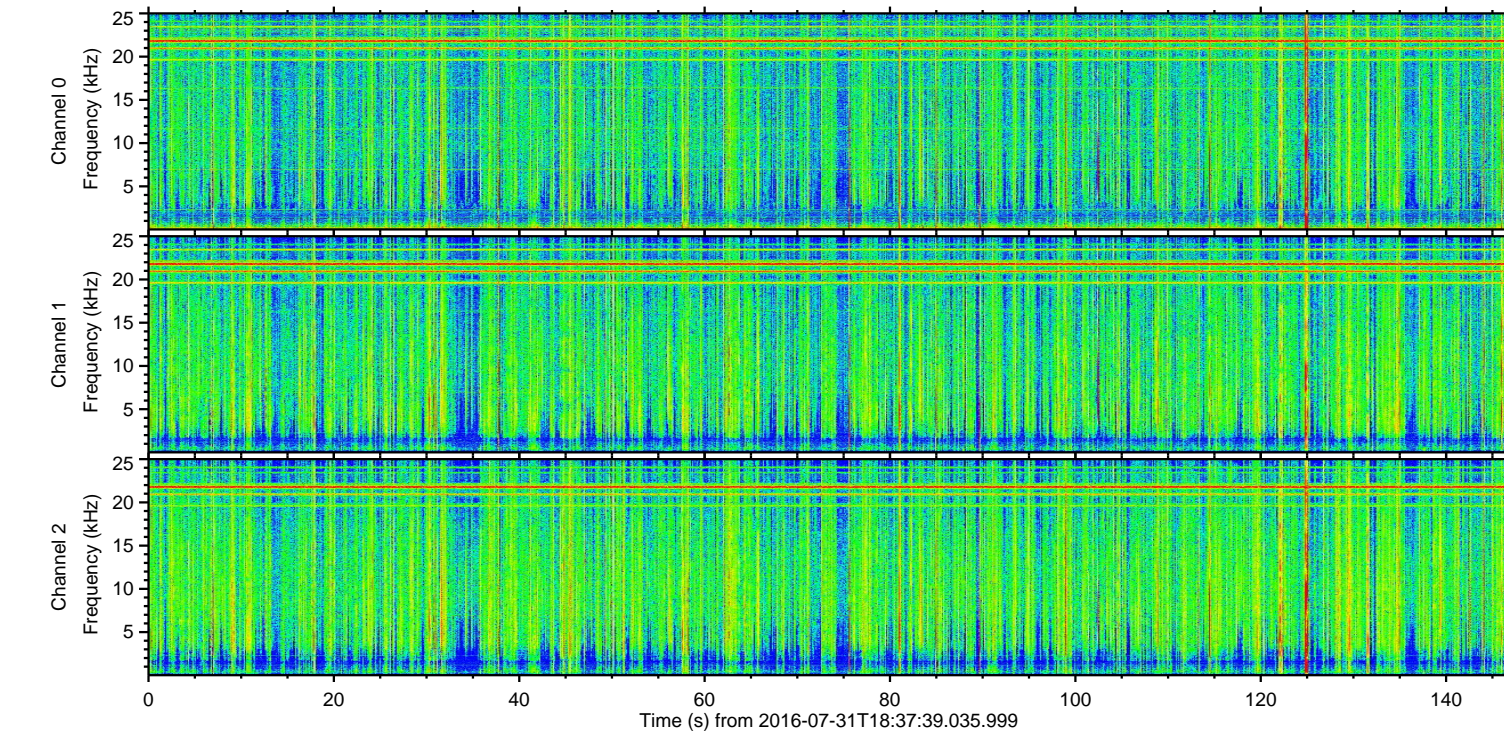
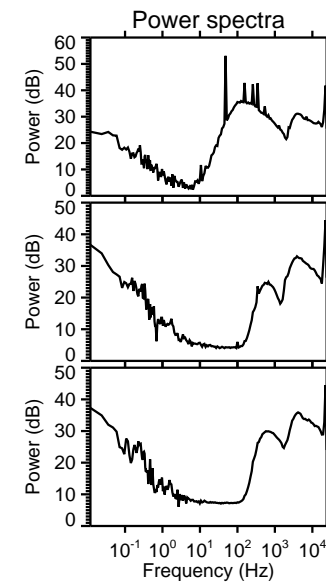
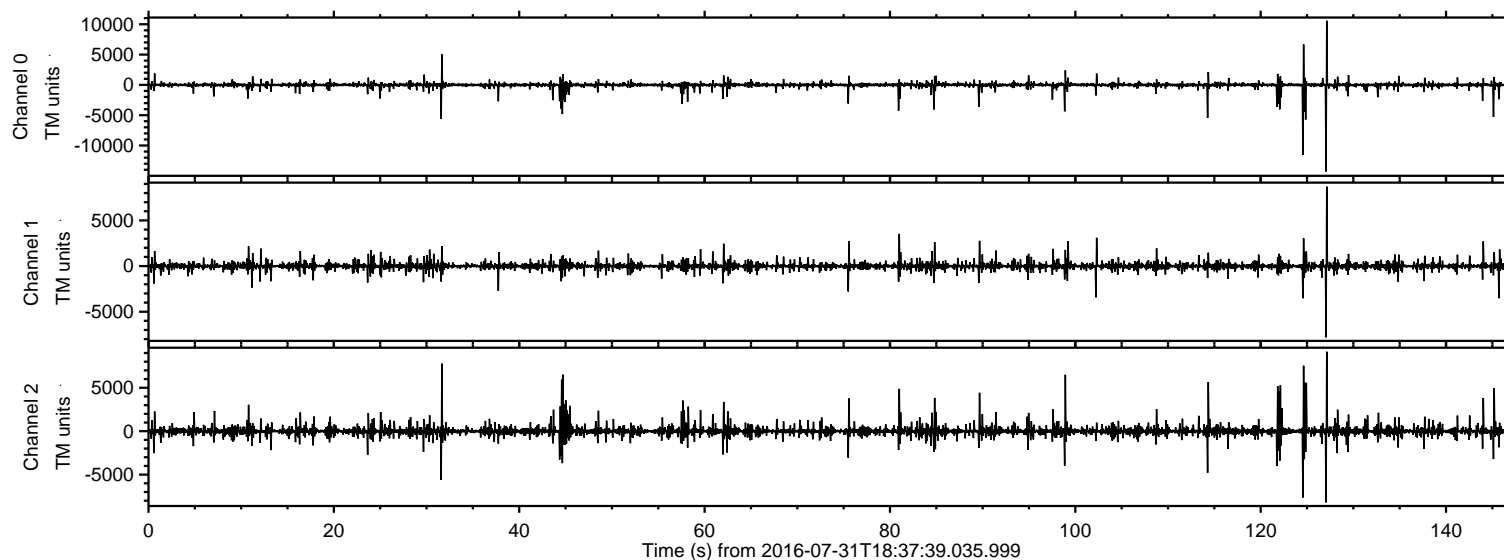

ELMAVAN 3D WAVEFORMS (Measured data sampled at 50 kHz) 51000 packets of 144 samples from 2016-07-31T18:37:39.035.999. Part 128/147

Processed Sun Jul 31 20:45:30 2016 by ELM ver.2012-10-06 from 001\_\_elm20160731\_183738\_\_dat00.bin

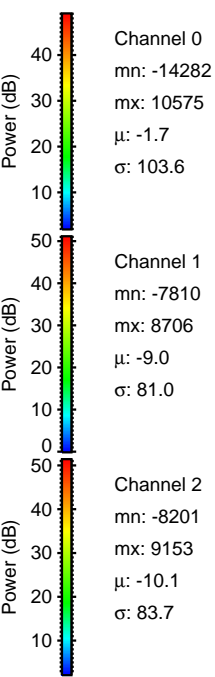
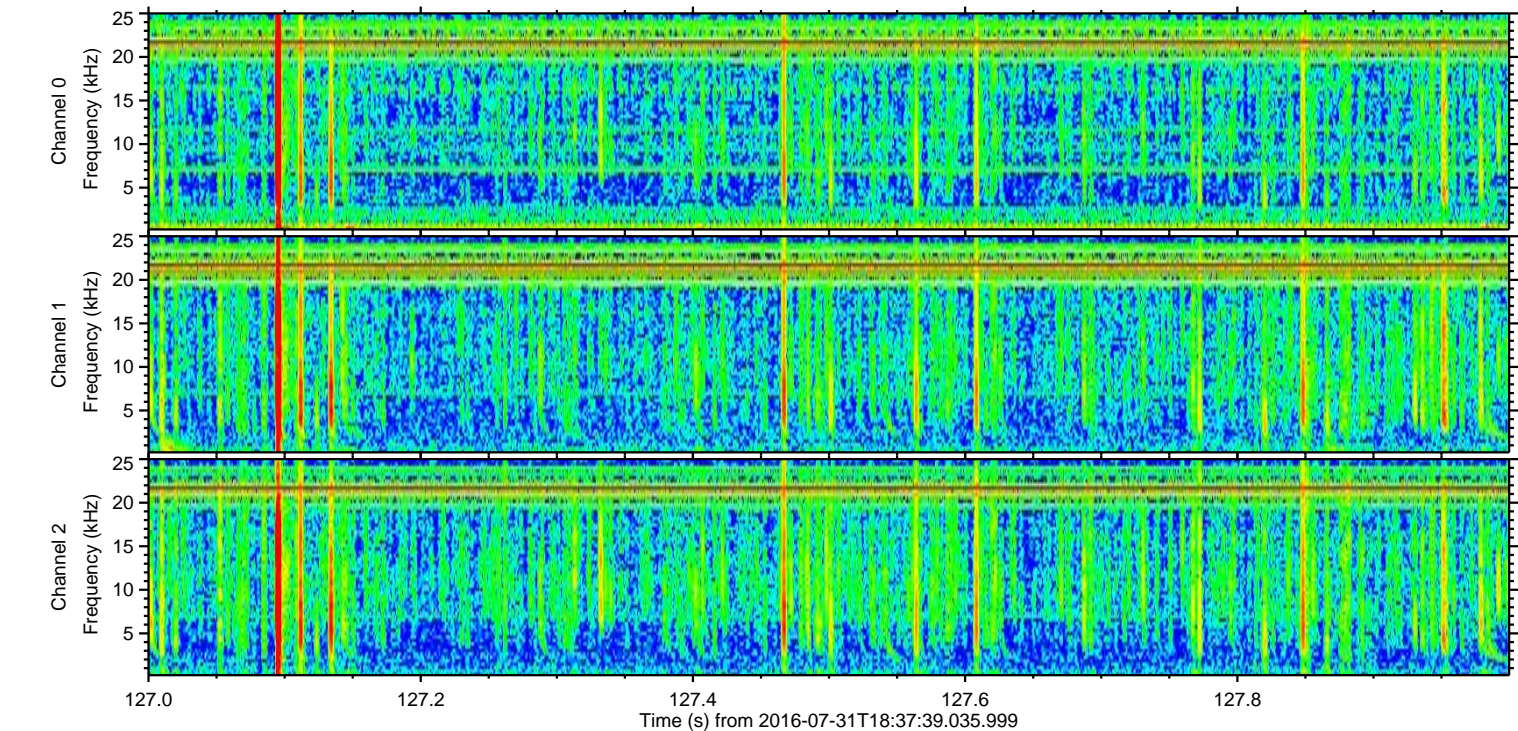
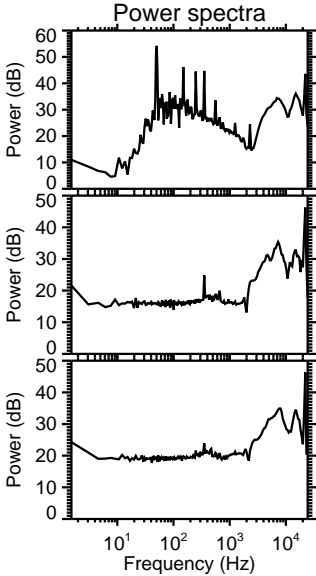
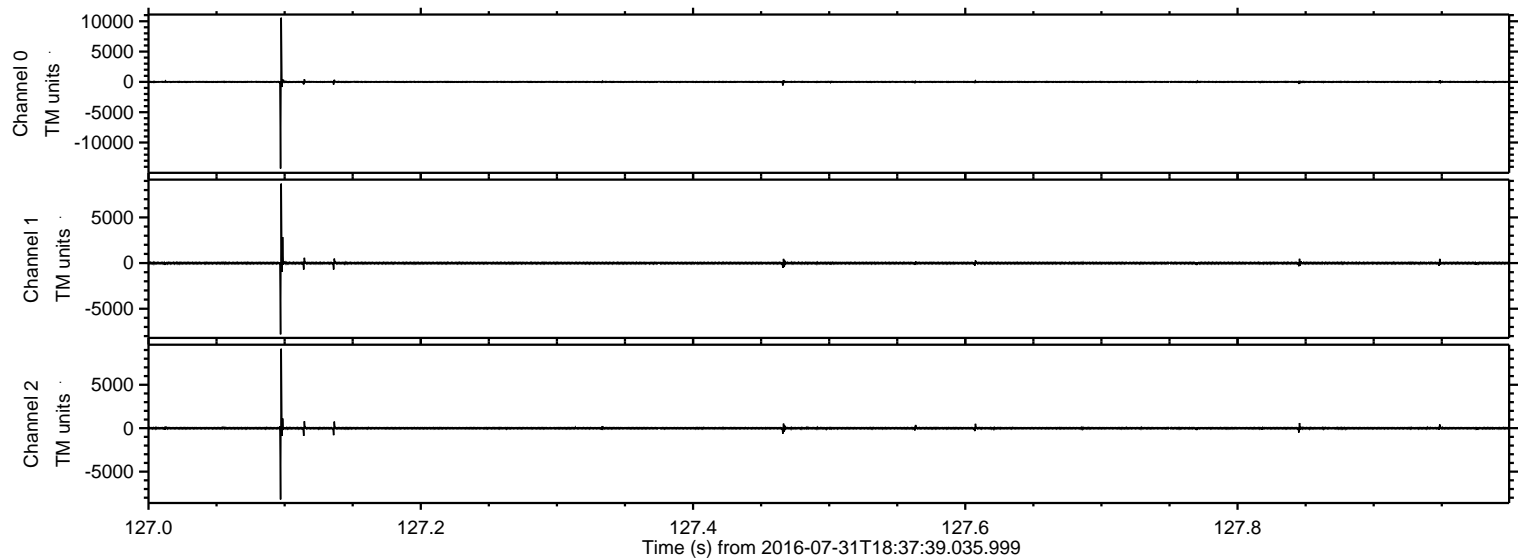



ELMAVAN 3D WAVEFORMS (Measured data sampled at 50 kHz) 51000 packets of 144 samples from 2016-07-31T18:37:39.035.999. Part 125/147

Processed Sun Jul 31 20:45:31 2016 by ELM ver.2012-10-06 from 001\_\_elm20160731\_183738\_\_dat00.bin

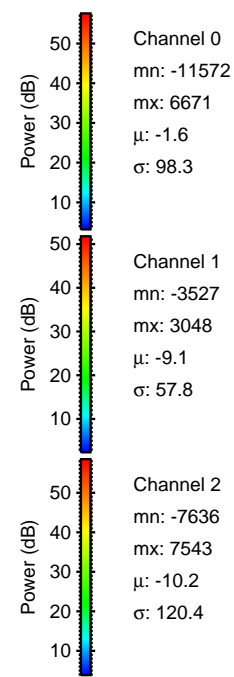
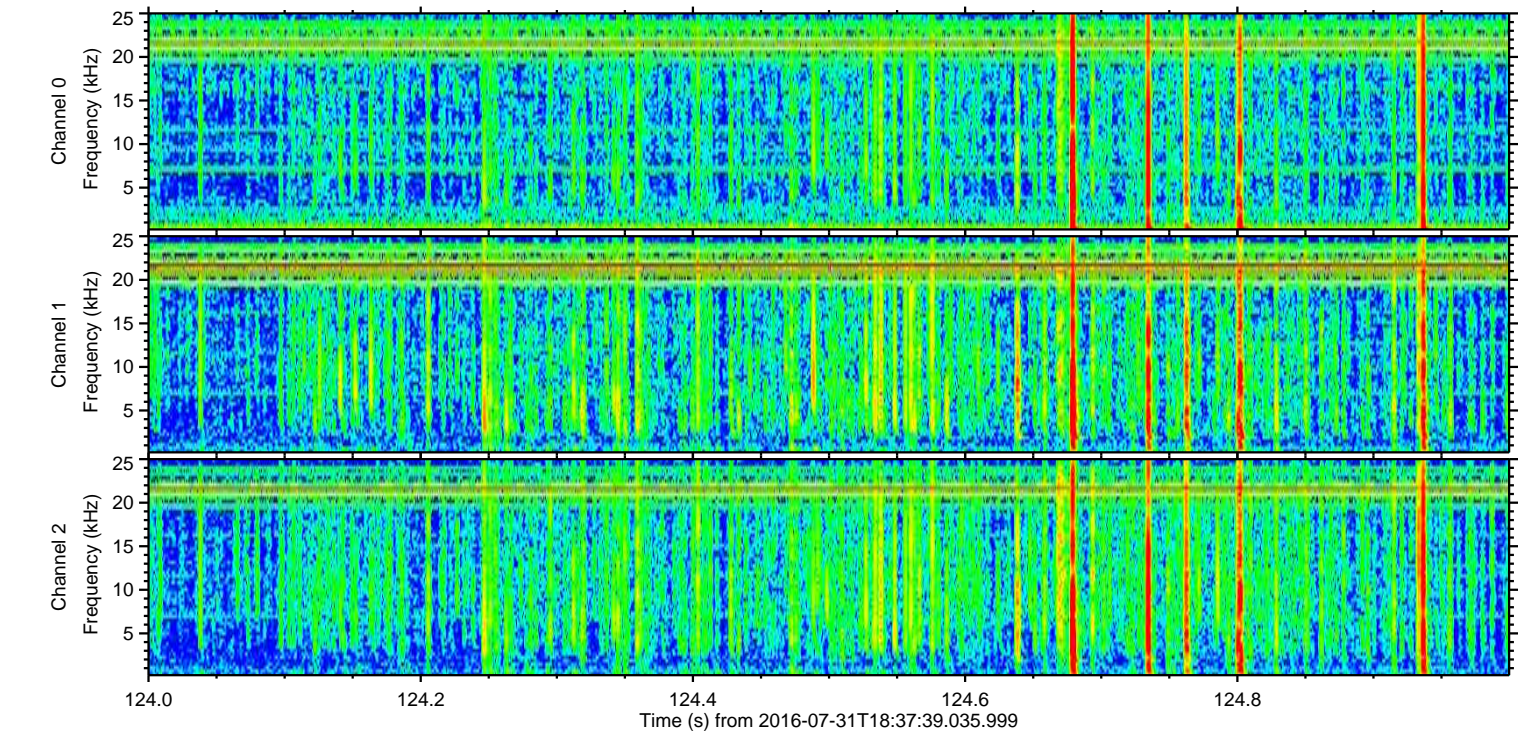
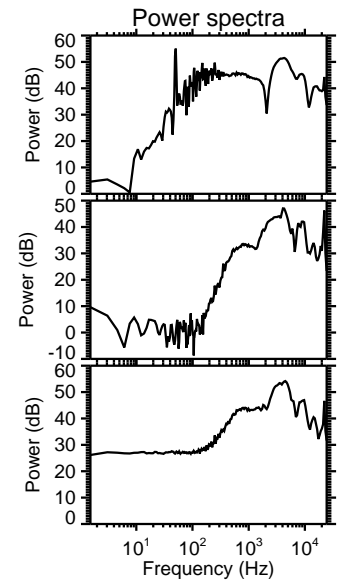
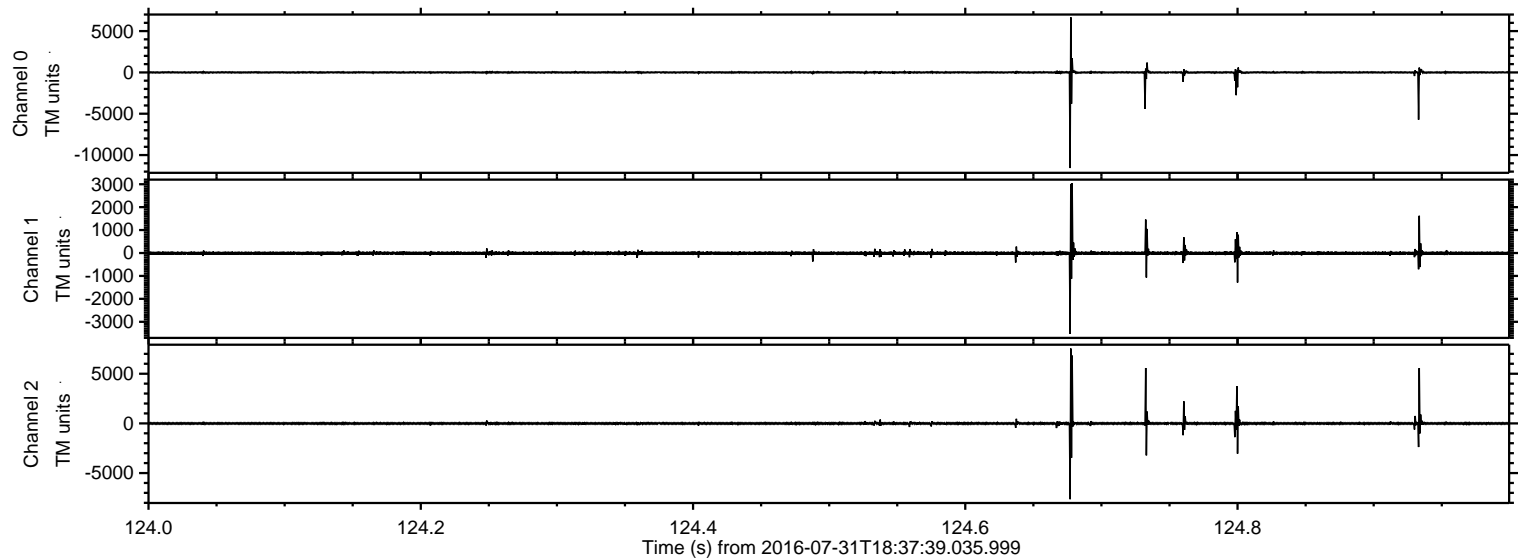



Processed Sun Jul 31 20:45:32 2016 by ELM ver.2012-10-06 from 001\_\_elm20160731\_183738\_\_dat00.bin

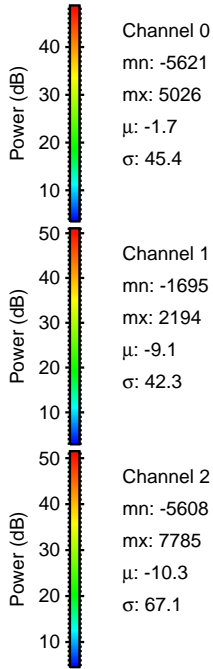
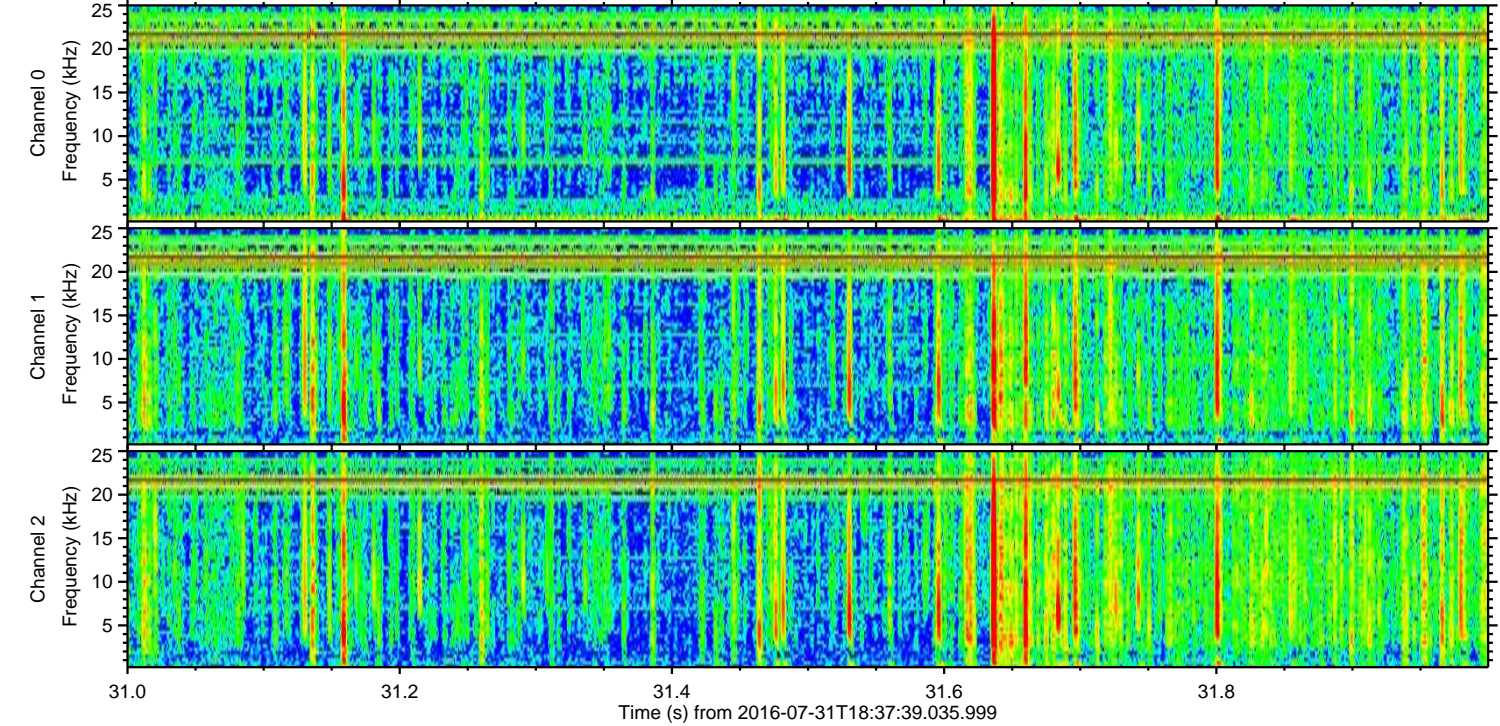
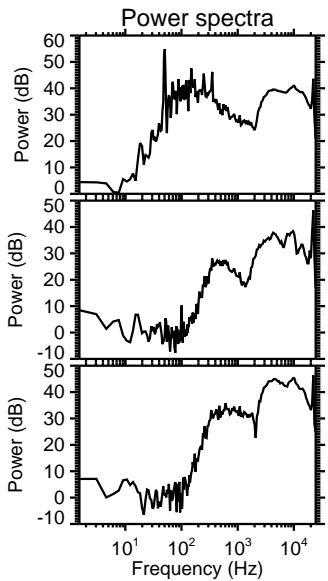
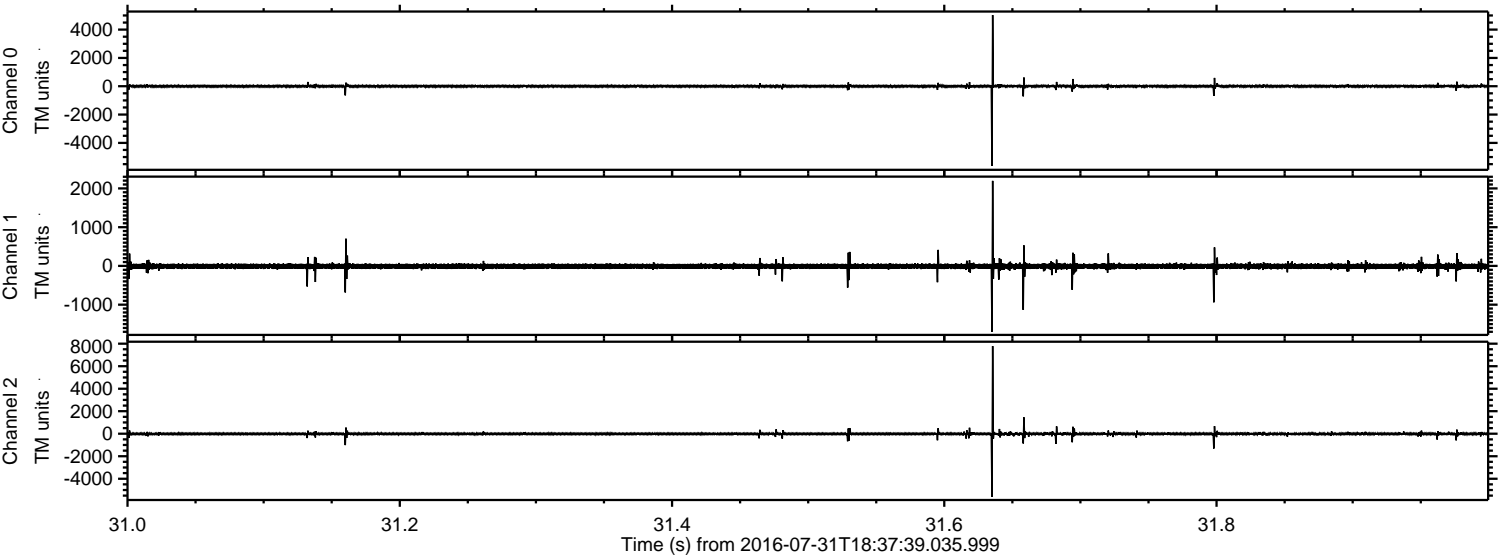



Processed Sun Jul 31 20:45:33 2016 by ELM ver.2012-10-06 from 001\_\_elm20160731\_183738\_\_dat00.bin

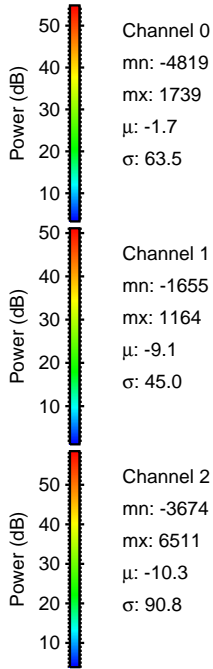
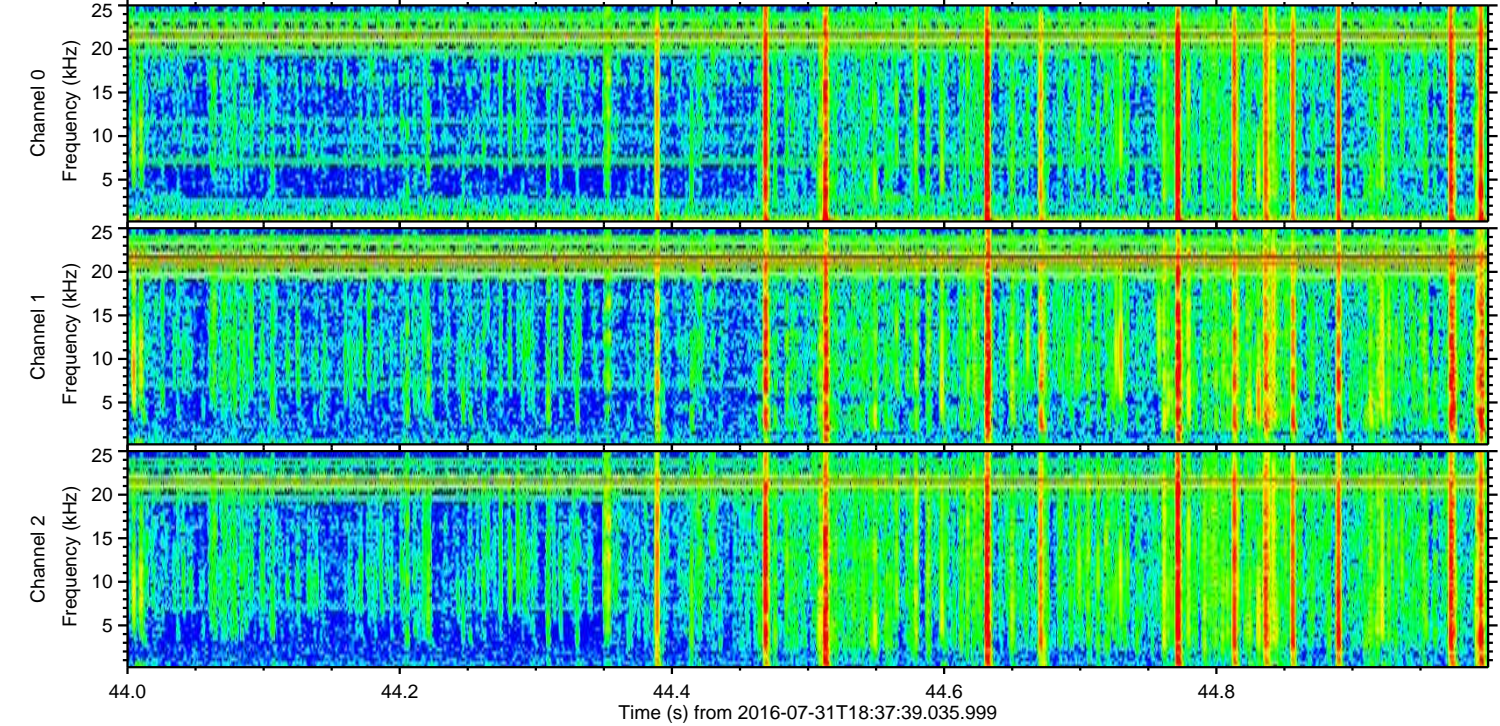
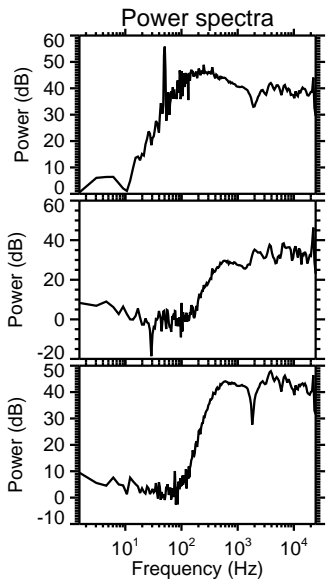
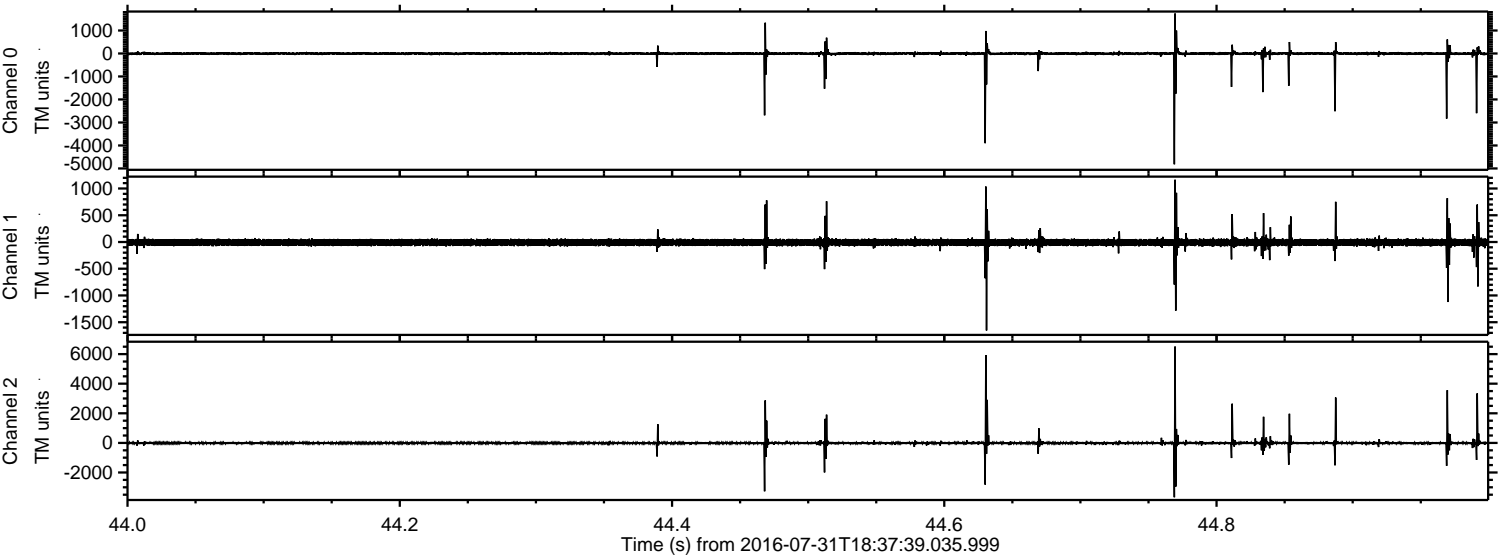



Processed Sun Jul 31 20:45:34 2016 by ELM ver.2012-10-06 from 001\_\_elm20160731\_183738\_\_dat00.bin

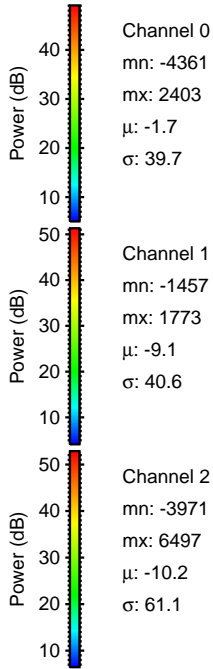
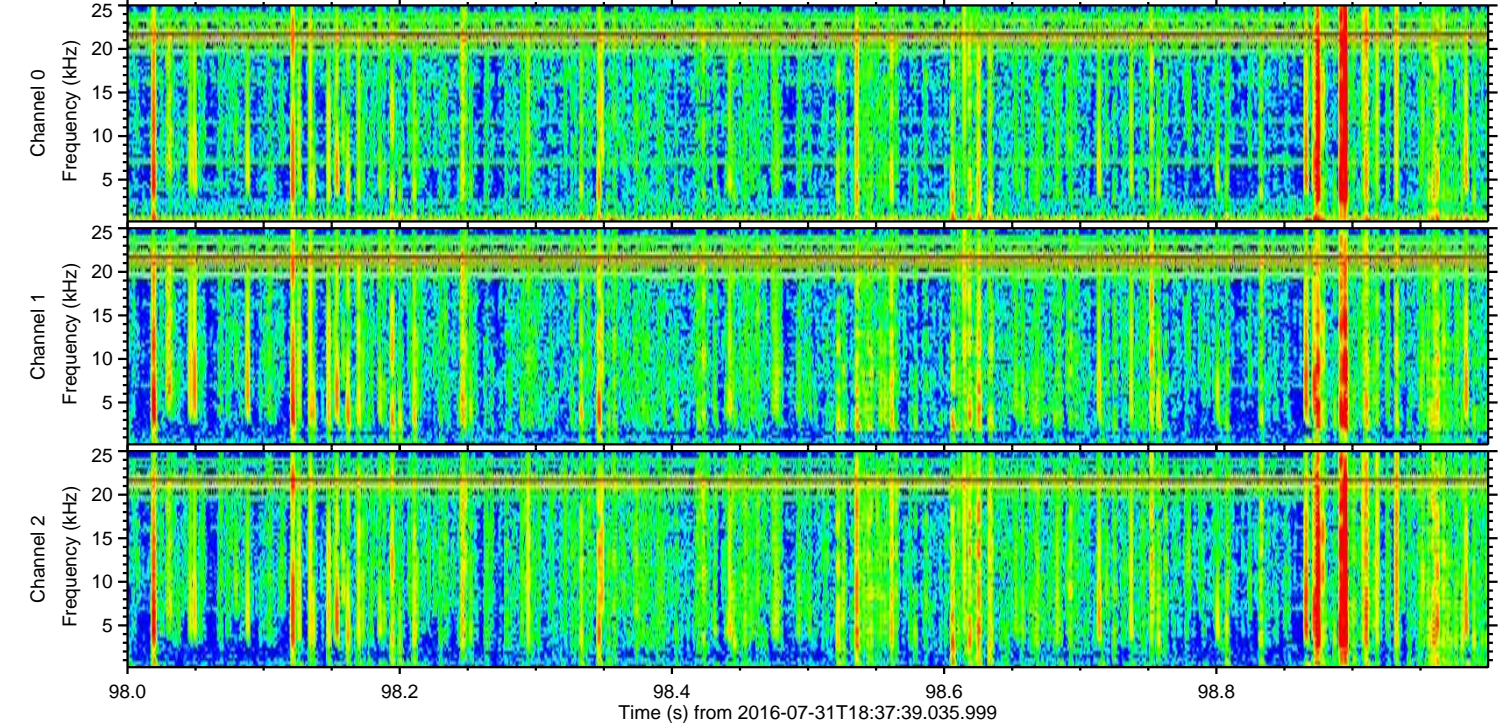
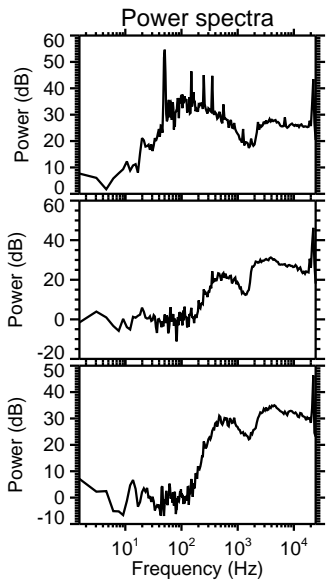
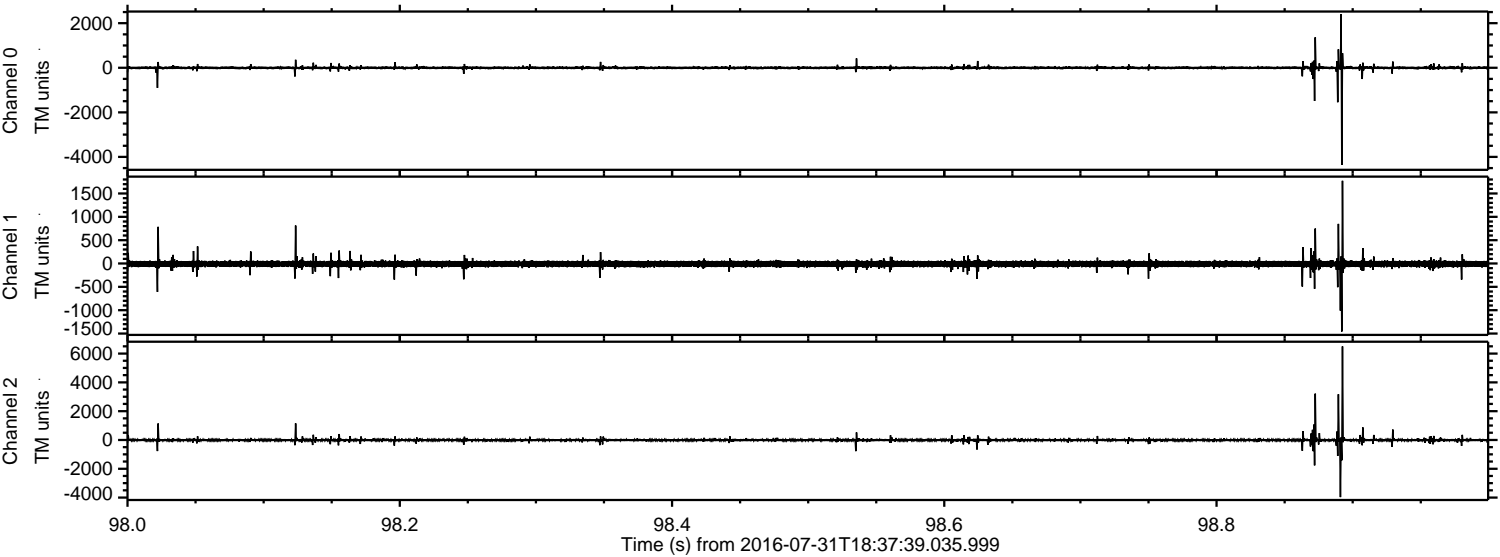

Channel 0  
mn: -4361  
mx: 2403  
 $\mu$ : -1.7  
 $\sigma$ : 39.7

Channel 1  
mn: -1457  
mx: 1773  
 $\mu$ : -9.1  
 $\sigma$ : 40.6

Channel 2  
mn: -3971  
mx: 6497  
 $\mu$ : -10.2  
 $\sigma$ : 61.1



ELMAVAN 3D WAVEFORMS (Measured data sampled at 50 kHz) 51000 packets of 144 samples from 2016-07-31T18:37:39.035.999. Part 115/147

Processed Sun Jul 31 20:45:35 2016 by ELM ver.2012-10-06 from 001\_\_elm20160731\_183738\_\_dat00.bin

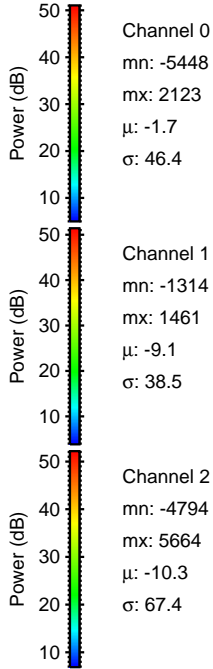
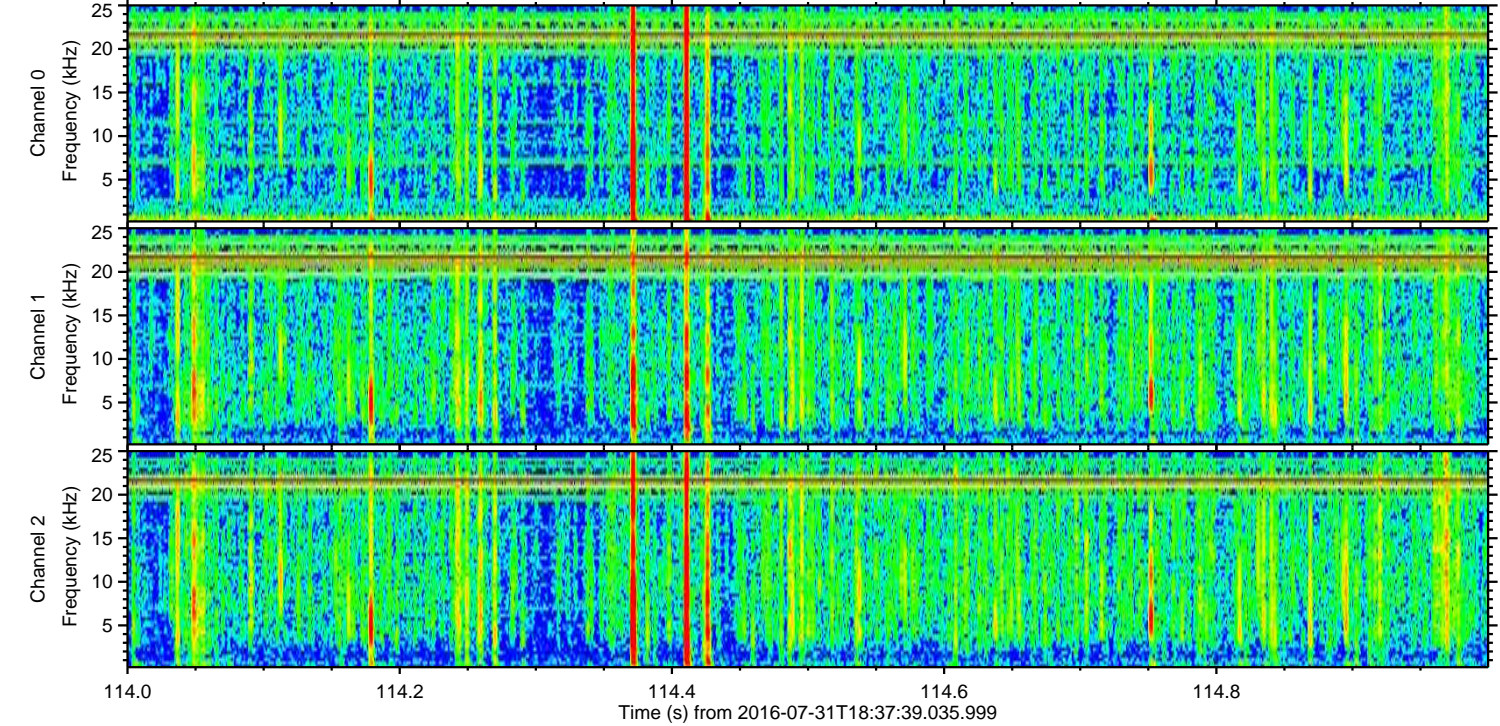
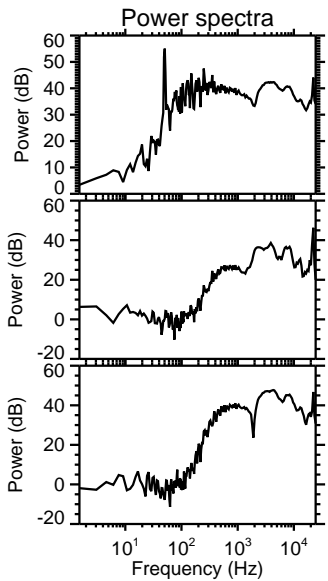
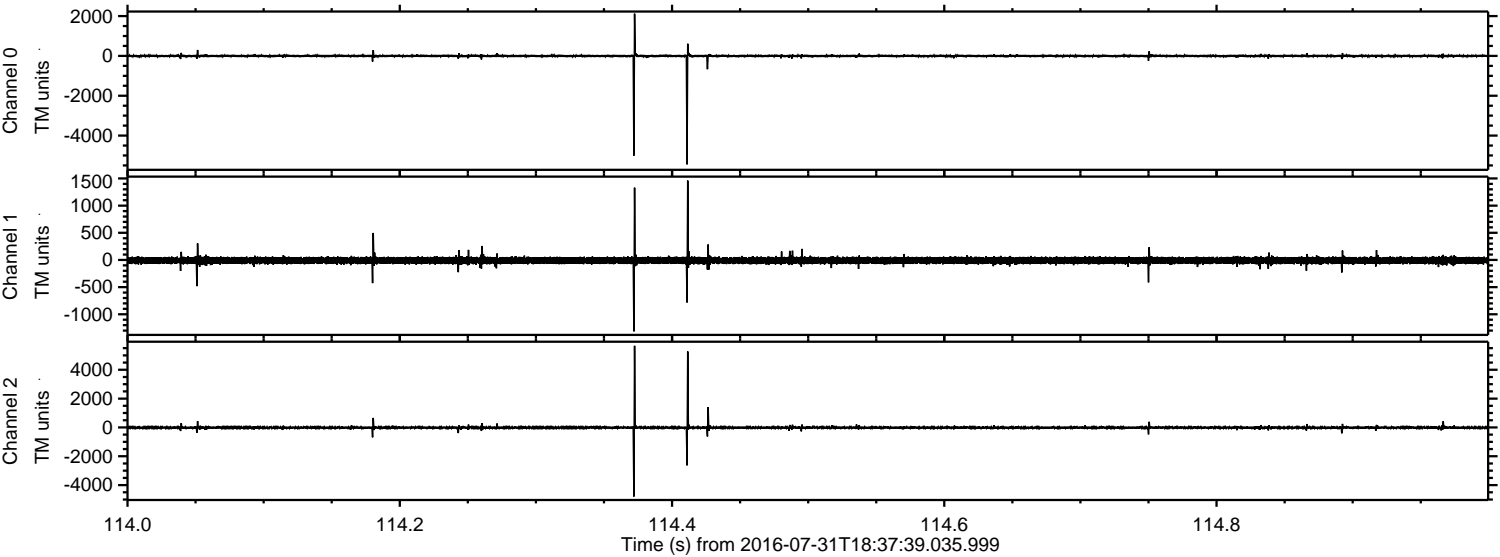



ELMAVAN 3D WAVEFORMS (Measured data sampled at 50 kHz) 51000 packets of 144 samples from 2016-07-31T18:37:39.035.999. Part 123/147

Processed Sun Jul 31 20:45:36 2016 by ELM ver.2012-10-06 from 001\_\_elm20160731\_183738\_\_dat00.bin

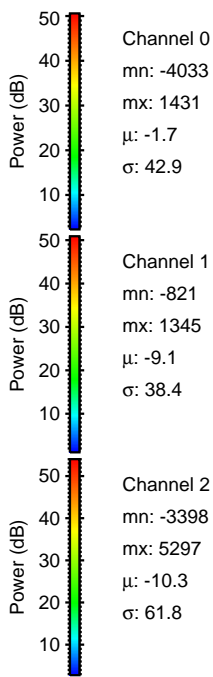
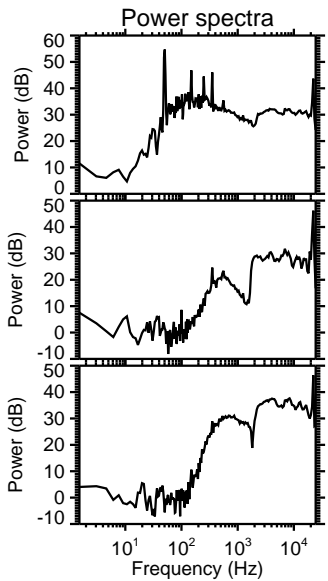
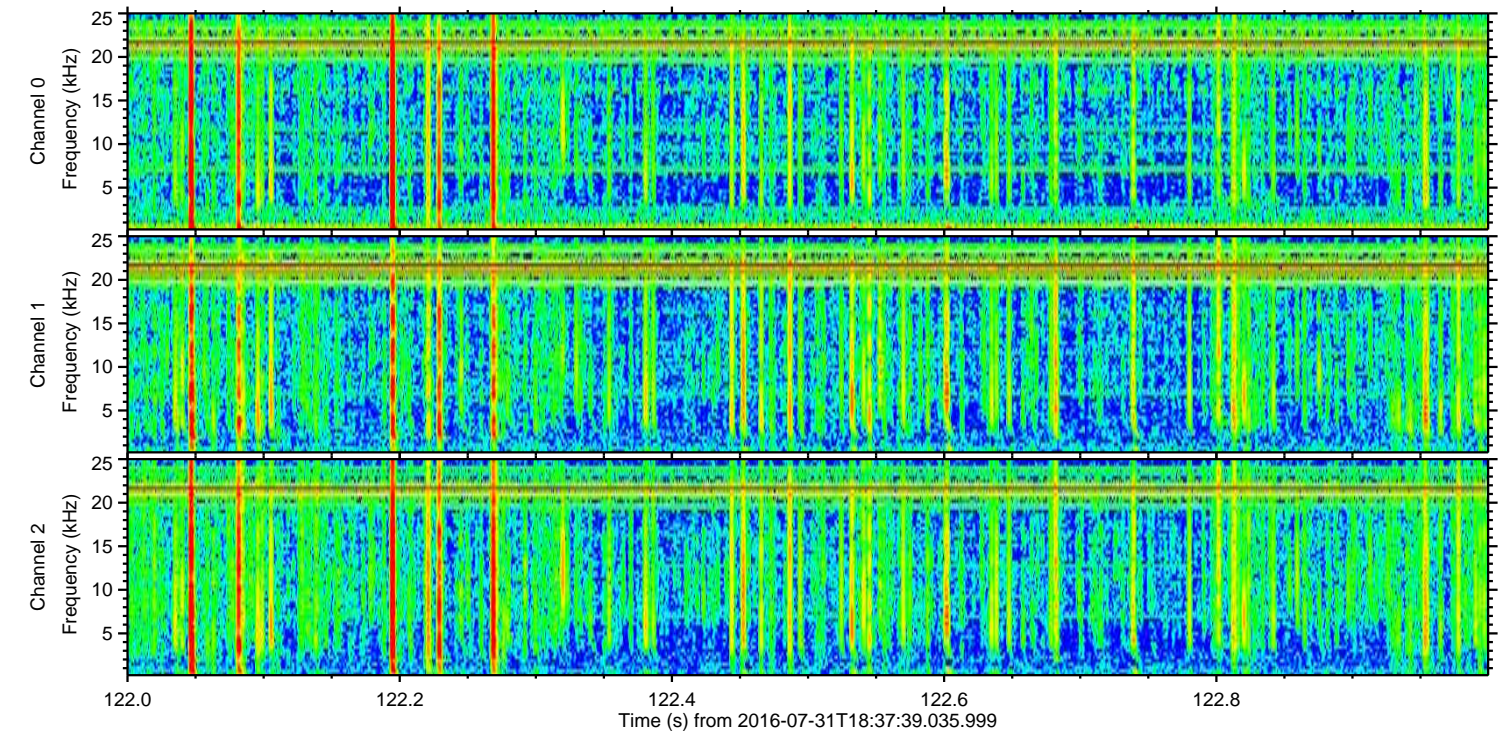
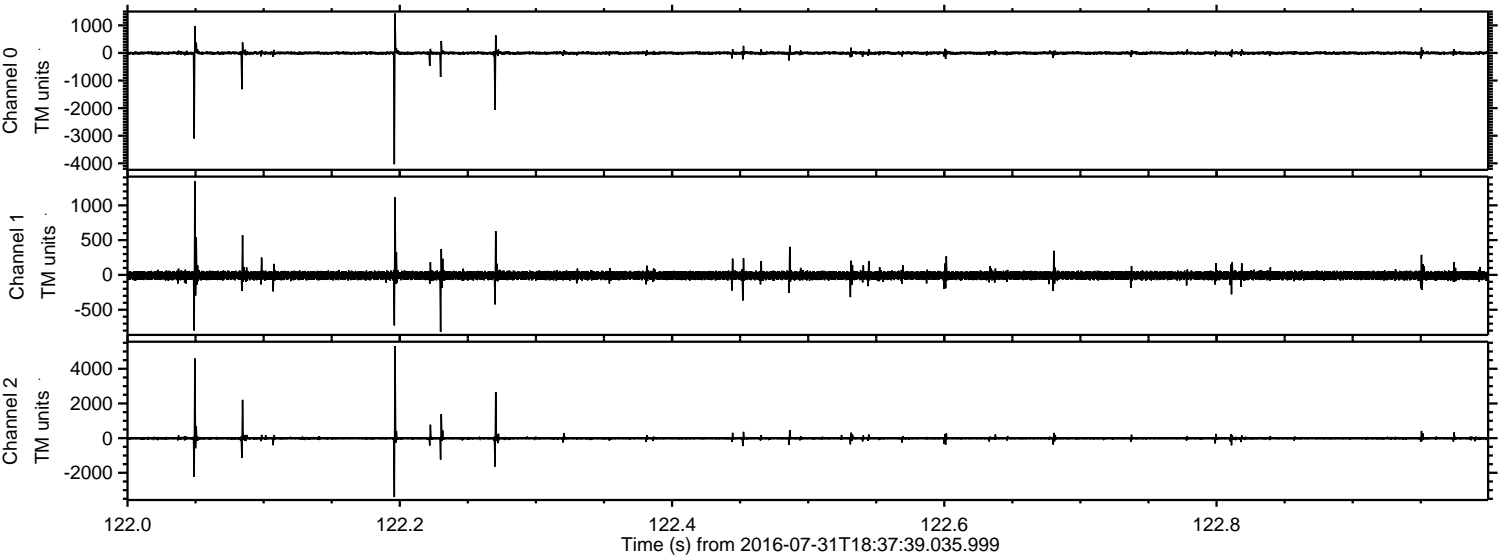

Channel 0  
mn: -4033  
mx: 1431  
 $\mu$ : -1.7  
 $\sigma$ : 42.9

Channel 1  
mn: -821  
mx: 1345  
 $\mu$ : -9.1  
 $\sigma$ : 38.4

Channel 2  
mn: -3398  
mx: 5297  
 $\mu$ : -10.3  
 $\sigma$ : 61.8



ELMAVAN 3D WAVEFORMS (Measured data sampled at 50 kHz) 51000 packets of 144 samples from 2016-07-31T18:37:39.035.999. Part 146/147

Processed Sun Jul 31 20:45:37 2016 by ELM ver.2012-10-06 from 001\_\_elm20160731\_183738\_\_dat00.bin

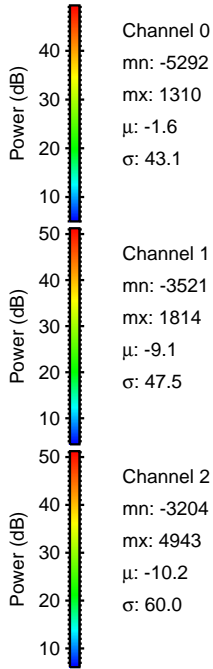
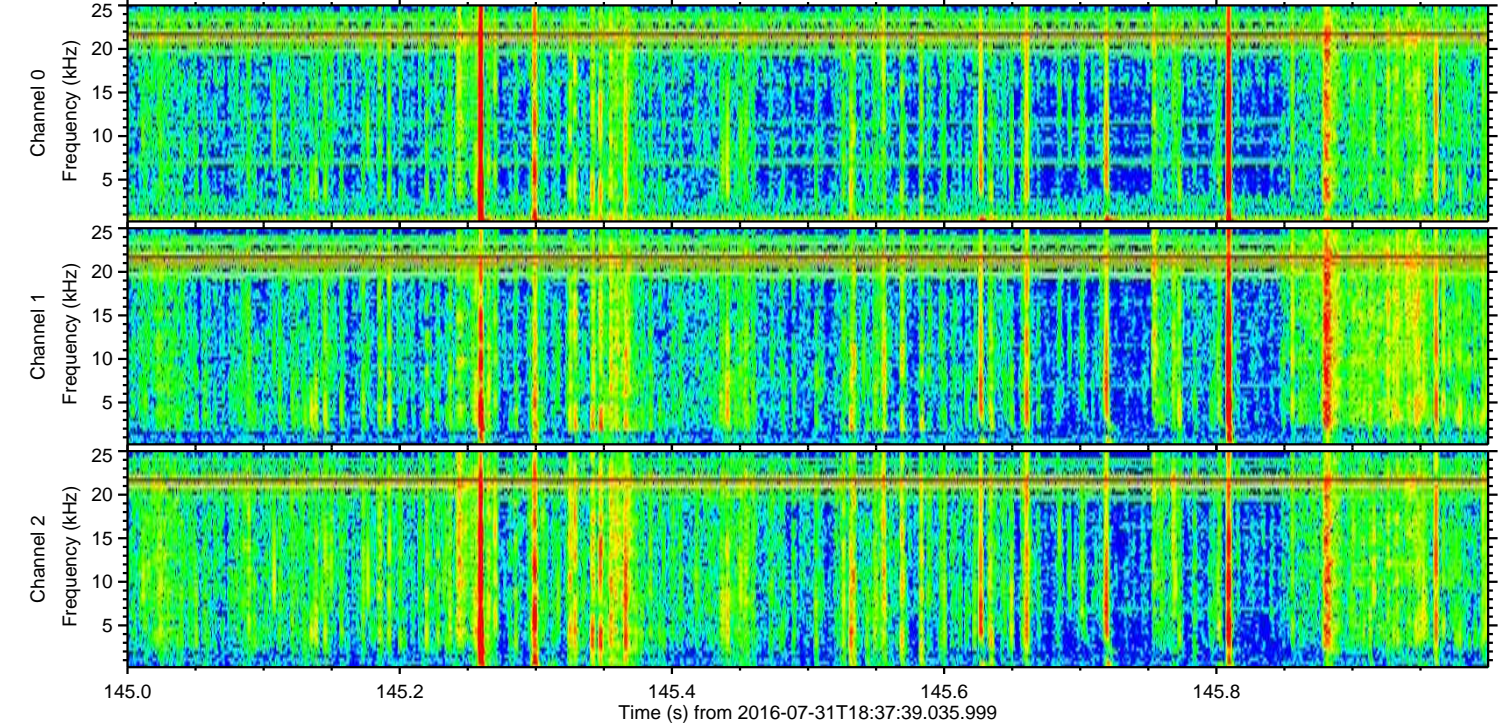
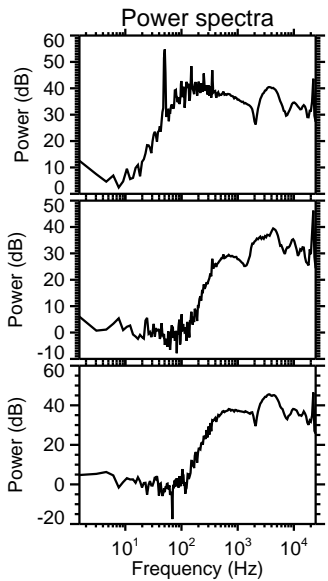
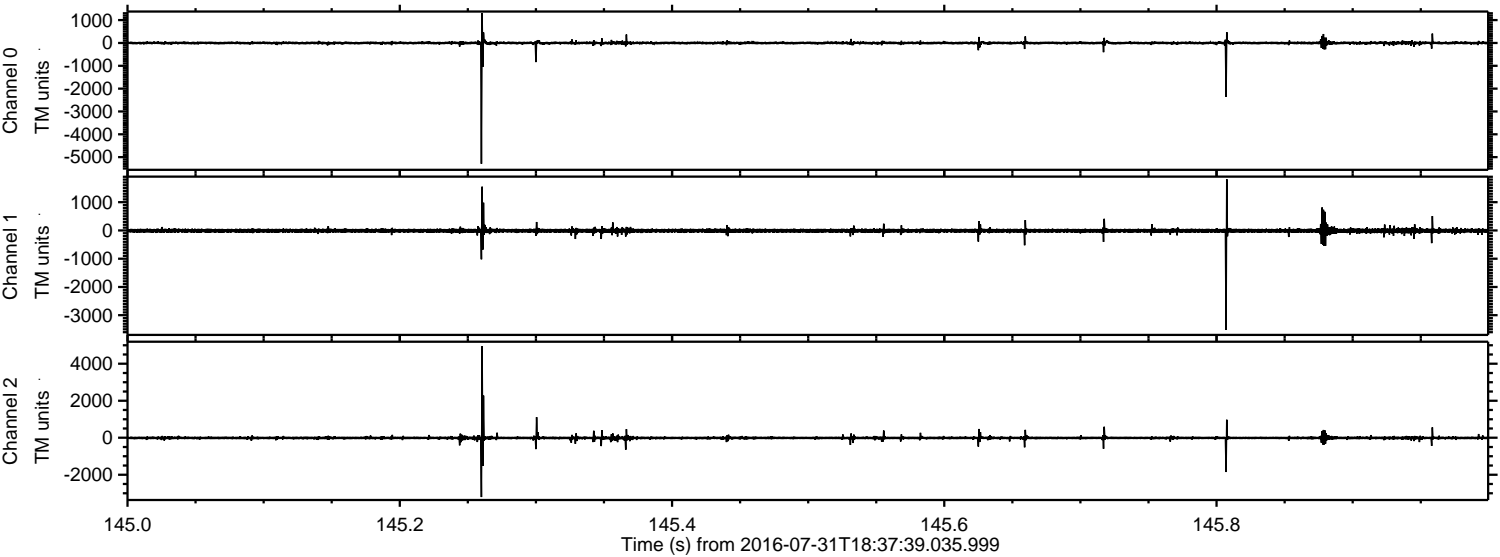

Channel 0  
mn: -5292  
mx: 1310  
 $\mu$ : -1.6  
 $\sigma$ : 43.1

Channel 1  
mn: -3521  
mx: 1814  
 $\mu$ : -9.1  
 $\sigma$ : 47.5

Channel 2  
mn: -3204  
mx: 4943  
 $\mu$ : -10.2  
 $\sigma$ : 60.0



ELMAVAN 3D WAVEFORMS (Measured data sampled at 50 kHz) 51000 packets of 144 samples from 2016-07-31T18:37:39.035.999. Part 122/147

Processed Sun Jul 31 20:45:38 2016 by ELM ver.2012-10-06 from 001\_\_elm20160731\_183738\_\_dat00.bin

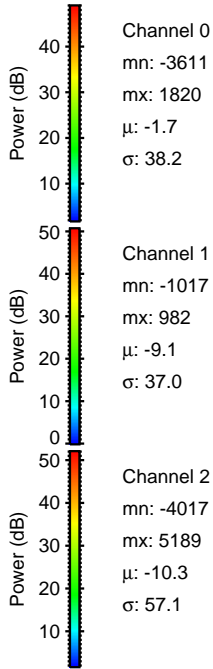
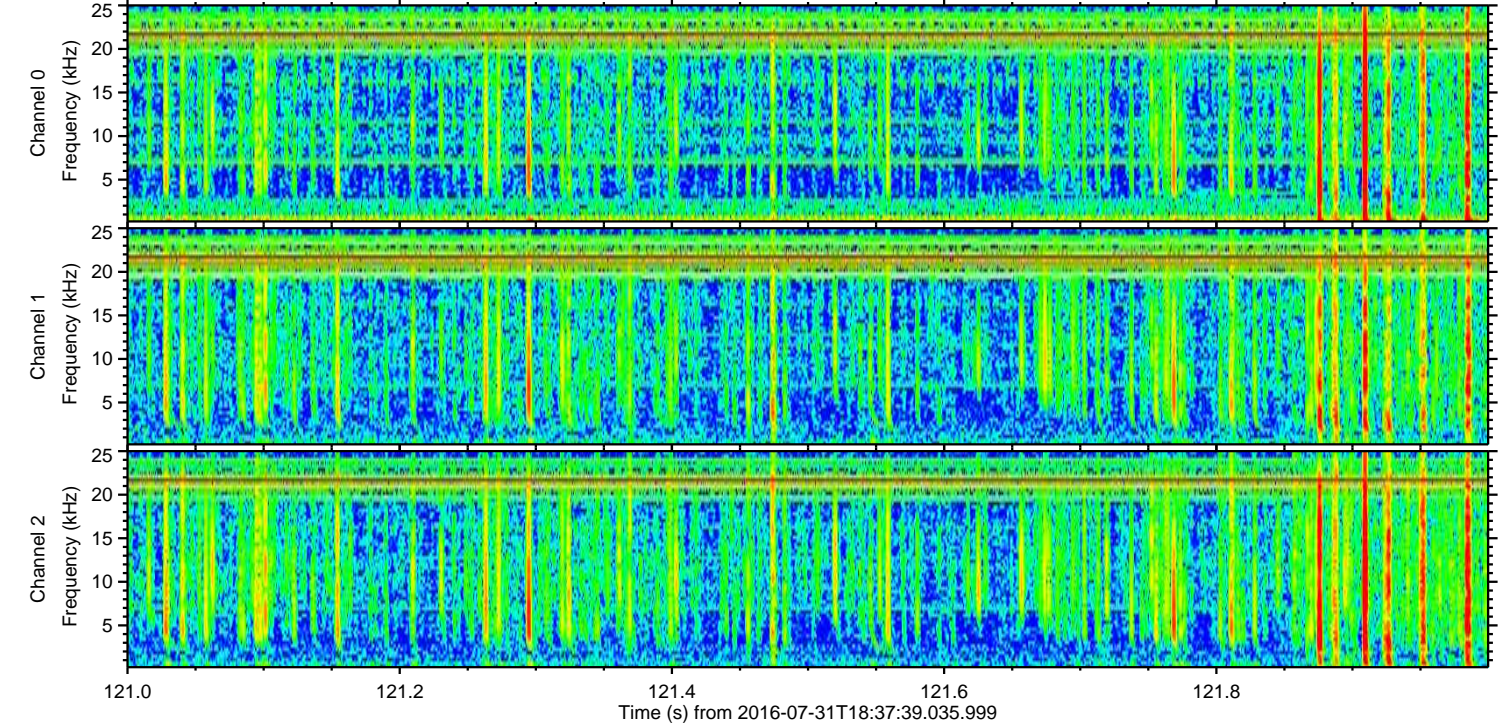
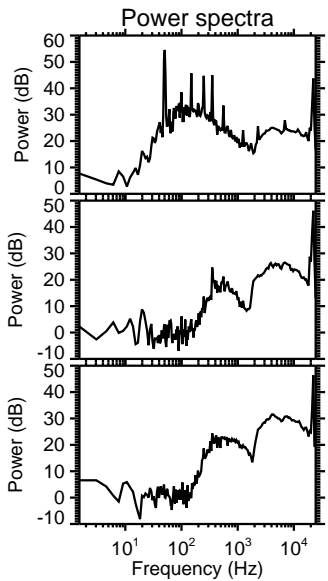
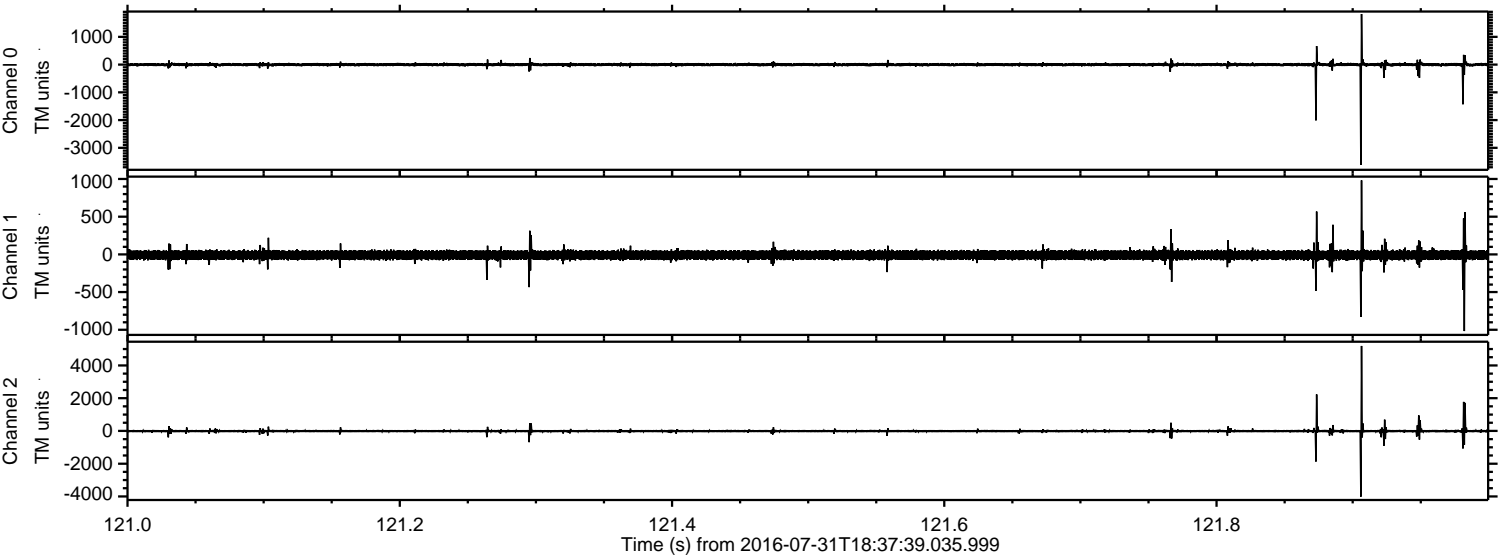



Processed Sun Jul 31 20:45:39 2016 by ELM ver.2012-10-06 from 001\_\_elm20160731\_183738\_\_dat00.bin

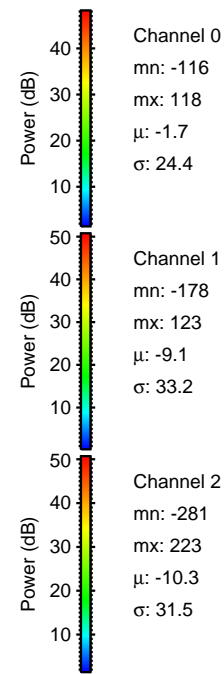
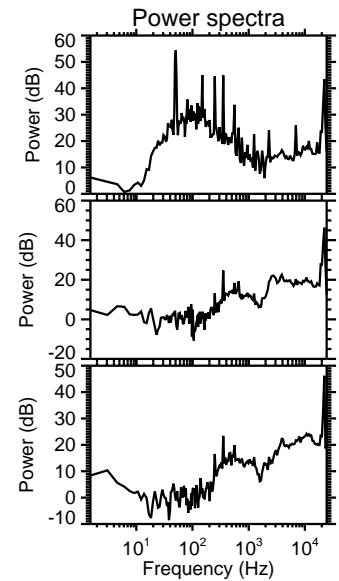
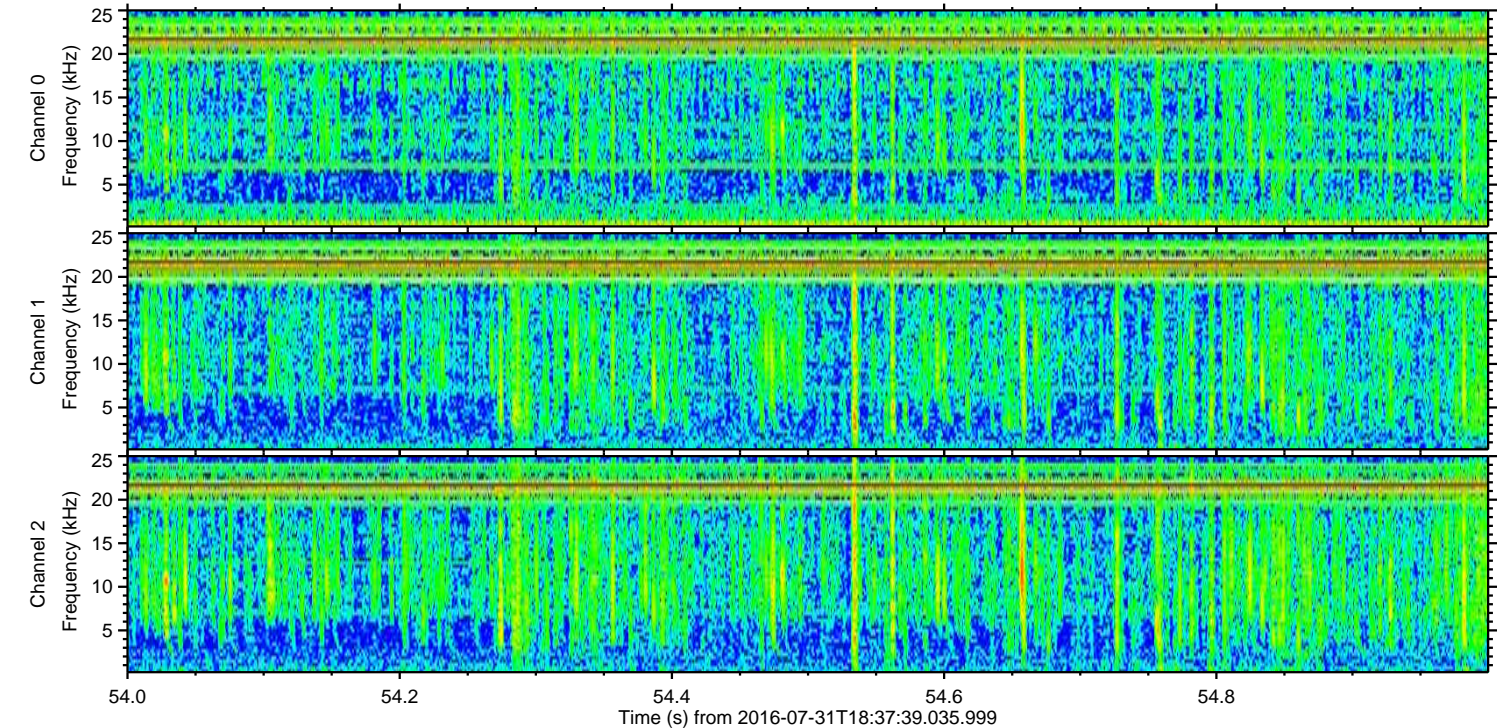
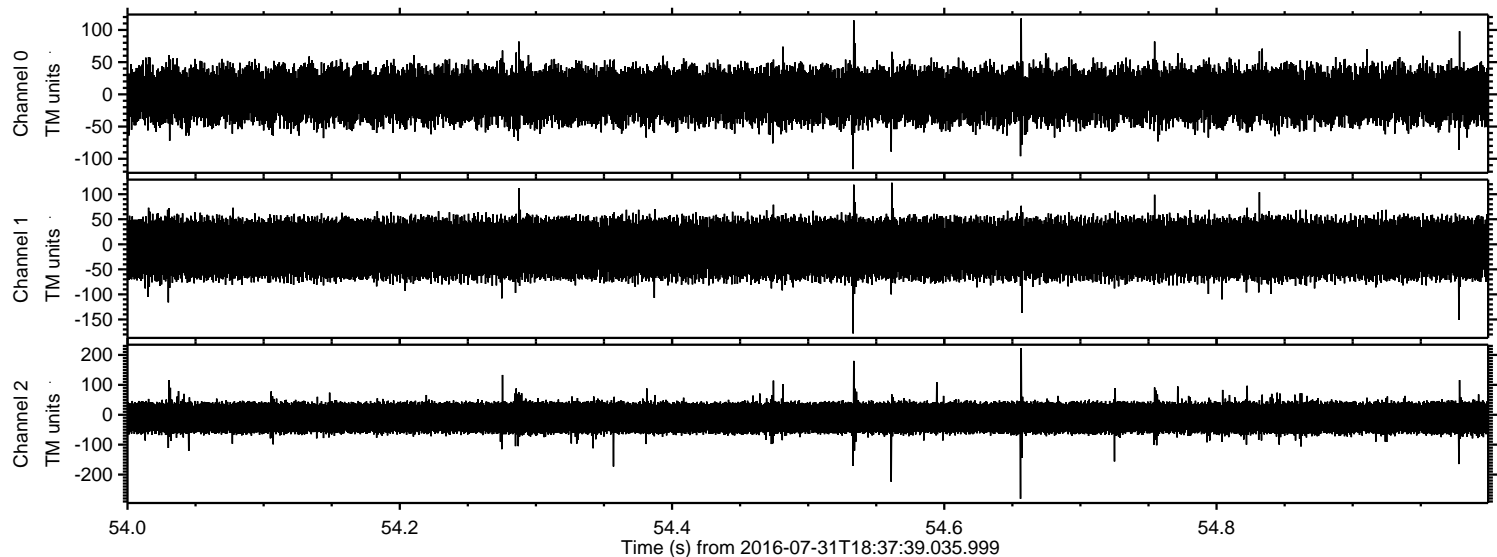

Channel 0  
mn: -116  
mx: 118  
 $\mu$ : -1.7  
 $\sigma$ : 24.4

Channel 1  
mn: -178  
mx: 123  
 $\mu$ : -9.1  
 $\sigma$ : 33.2

Channel 2  
mn: -281  
mx: 223  
 $\mu$ : -10.3  
 $\sigma$ : 31.5