

ELMAVAN 3D WAVEFORMS (Measured data sampled at 50 kHz) 51000 packets of 144 samples from 2016-07-31T16:07:32.459.000.

Processed Sun Jul 31 18:15:20 2016 by ELM ver.2012-10-06 from 001__elm20160731_160731__dat00.bin

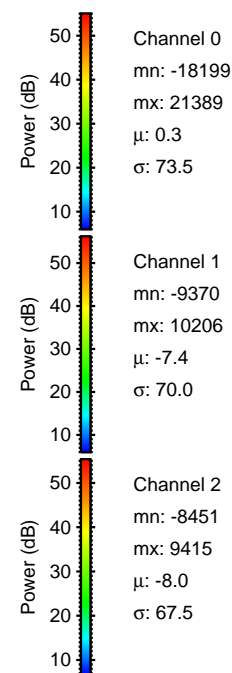
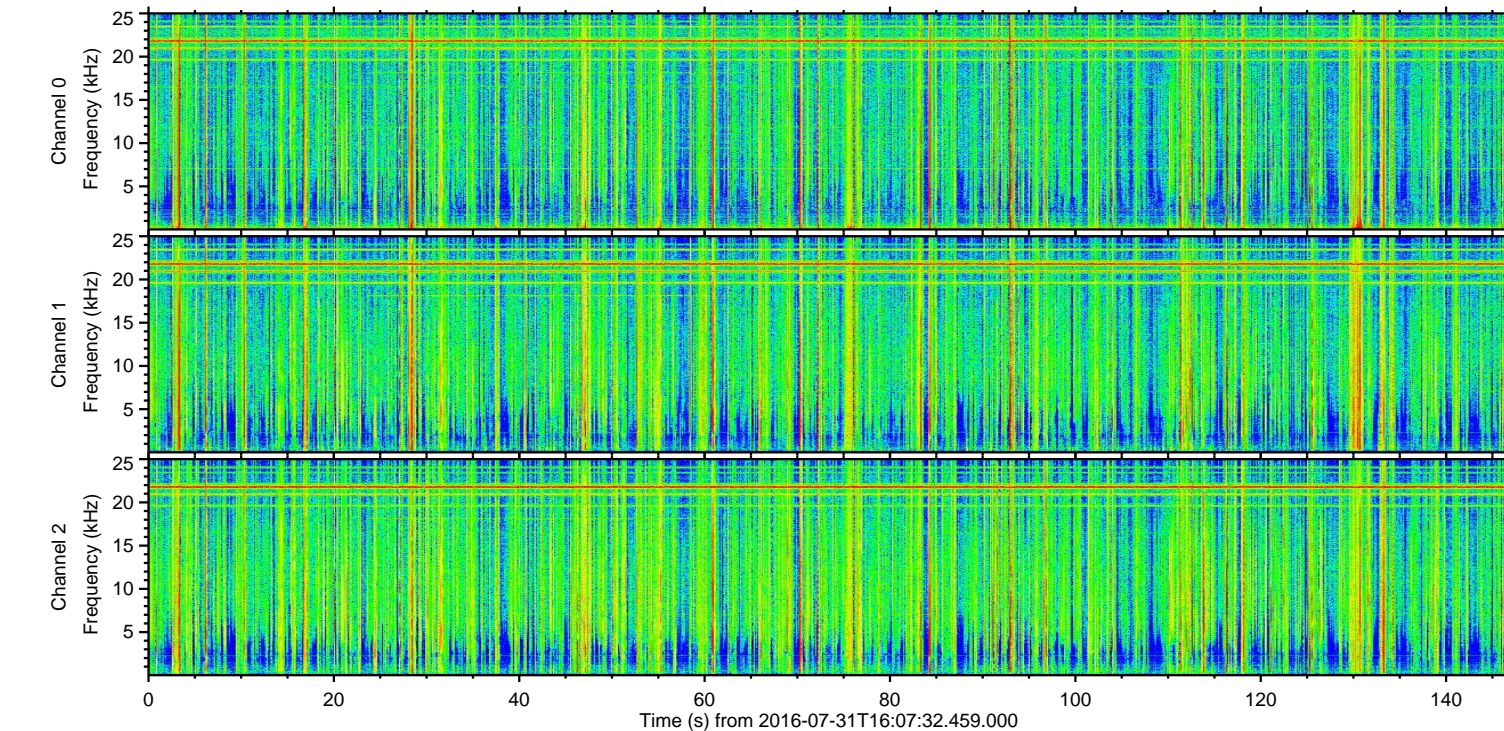
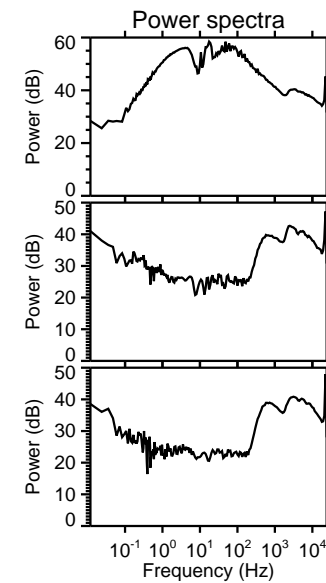
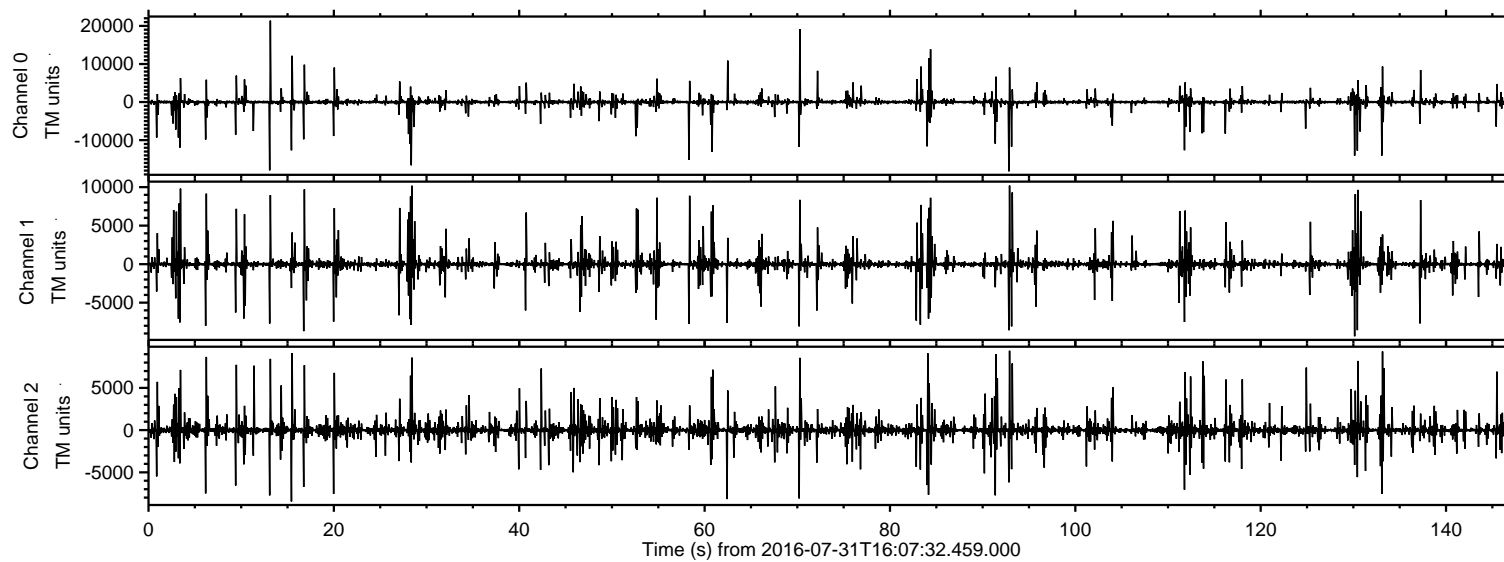

ELMAVAN 3D WAVEFORMS (Measured data sampled at 50 kHz) 51000 packets of 144 samples from 2016-07-31T16:07:32.459.000. Part 14/147

Processed Sun Jul 31 18:15:31 2016 by ELM ver.2012-10-06 from 001__elm20160731_160731__dat00.bin

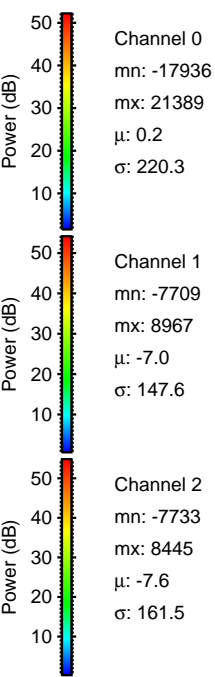
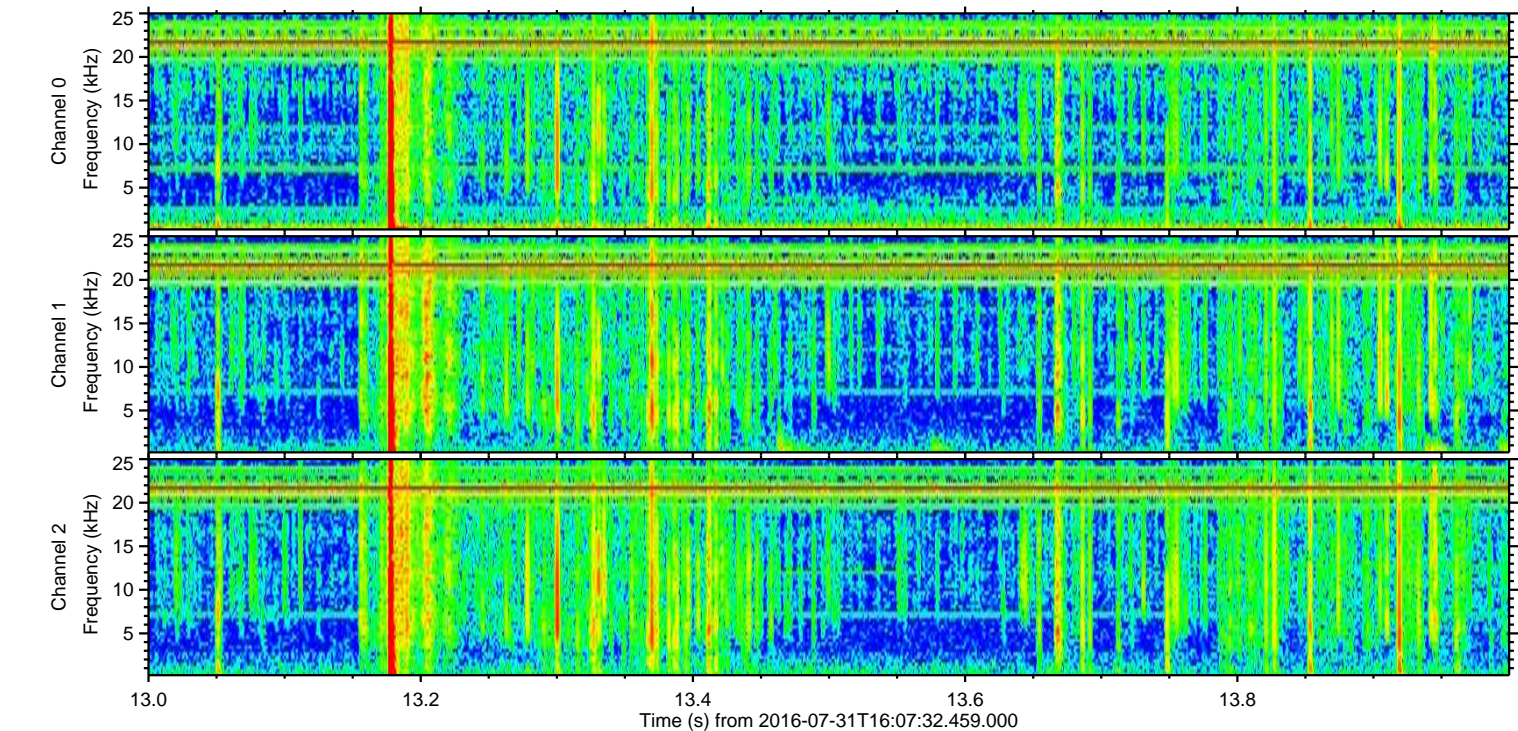
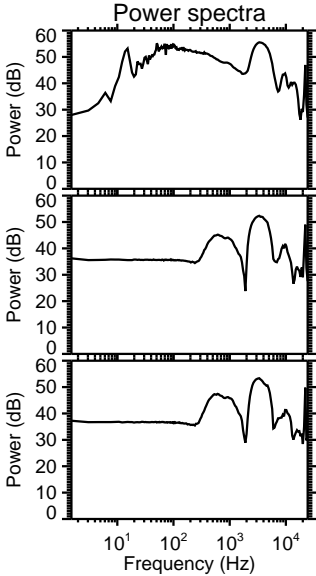
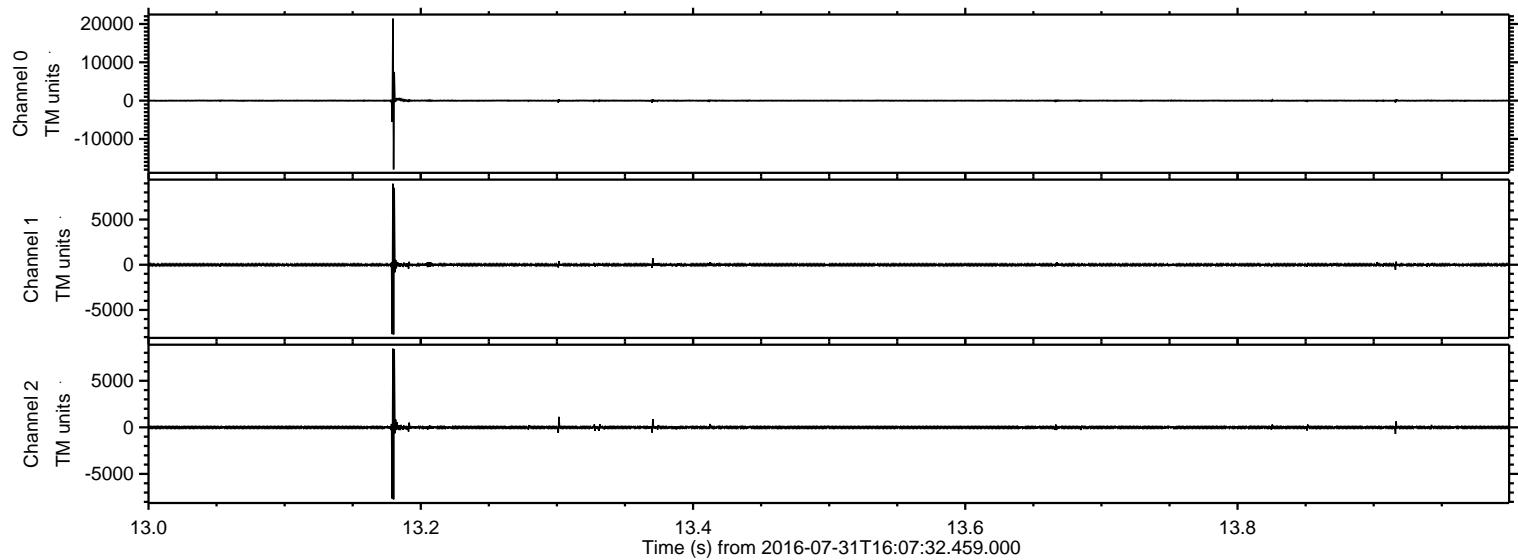

ELMAVAN 3D WAVEFORMS (Measured data sampled at 50 kHz) 51000 packets of 144 samples from 2016-07-31T16:07:32.459.000. Part 71/147

Processed Sun Jul 31 18:15:32 2016 by ELM ver.2012-10-06 from 001__elm20160731_160731__dat00.bin

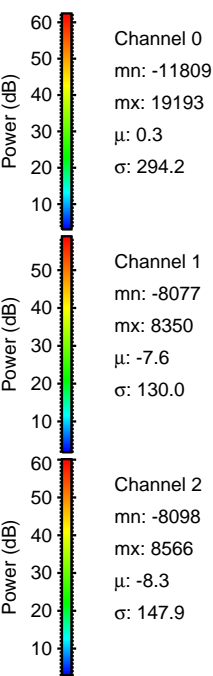
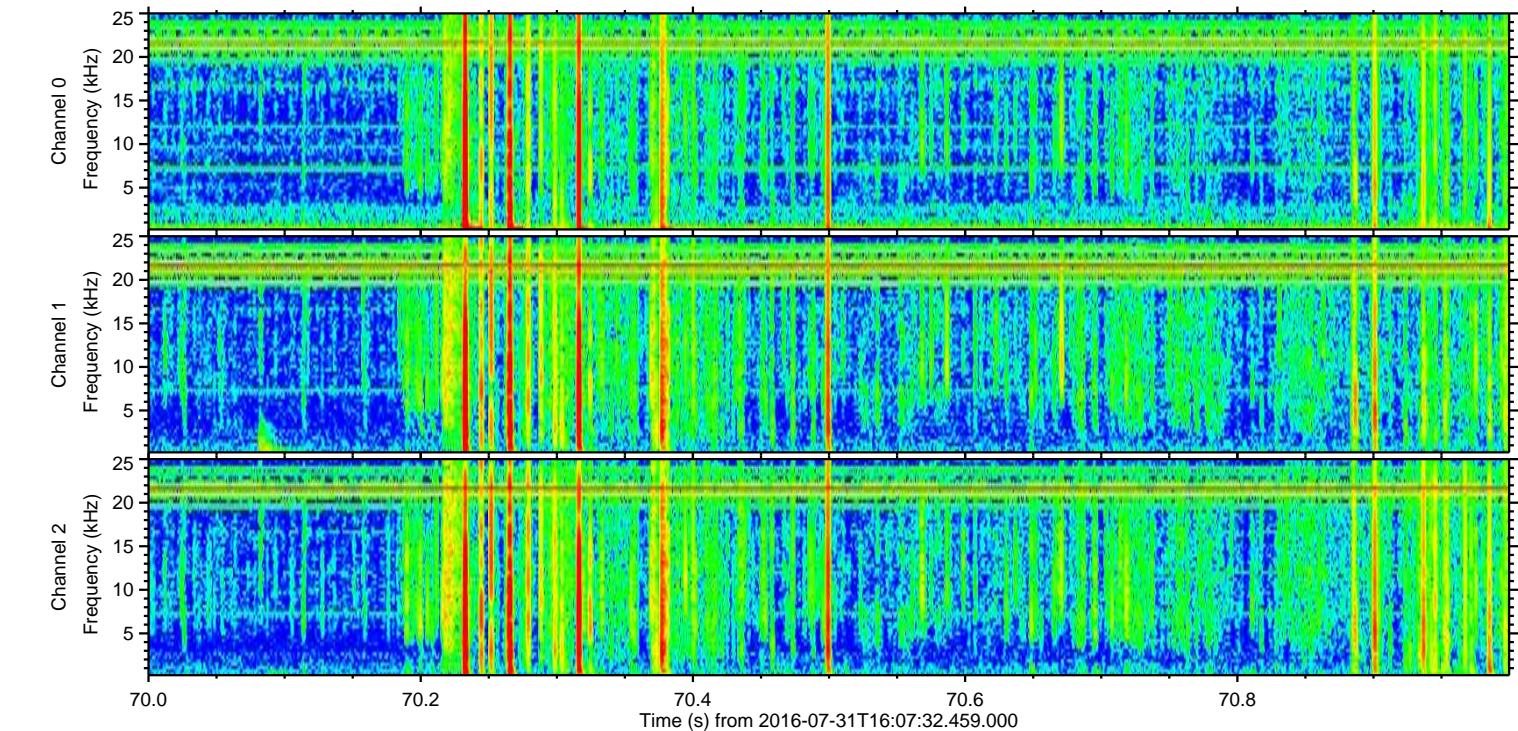
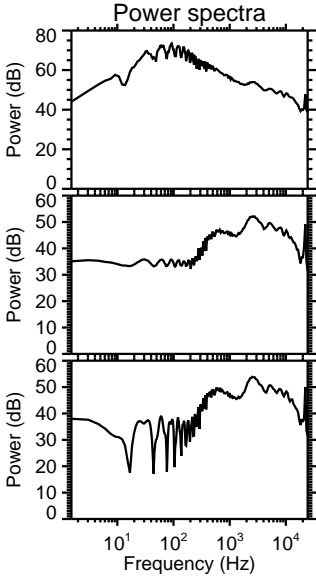
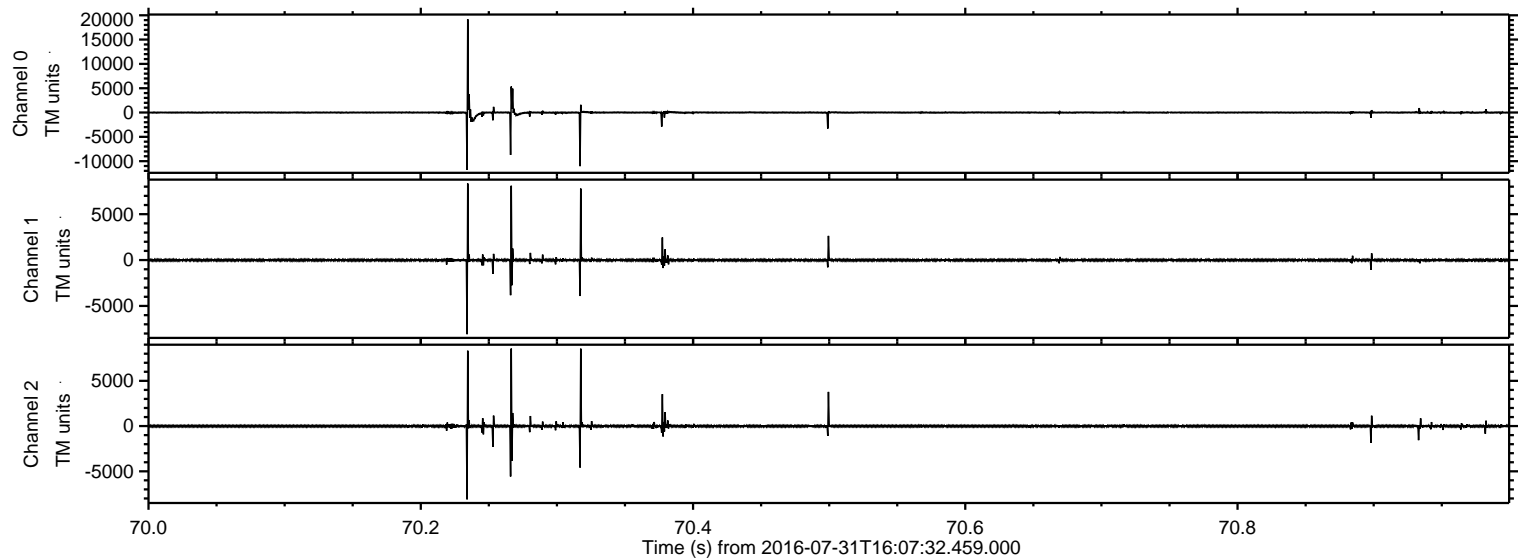

Processed Sun Jul 31 18:15:33 2016 by ELM ver.2012-10-06 from 001__elm20160731_160731__dat00.bin

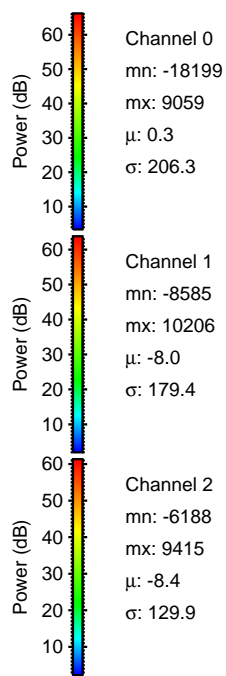
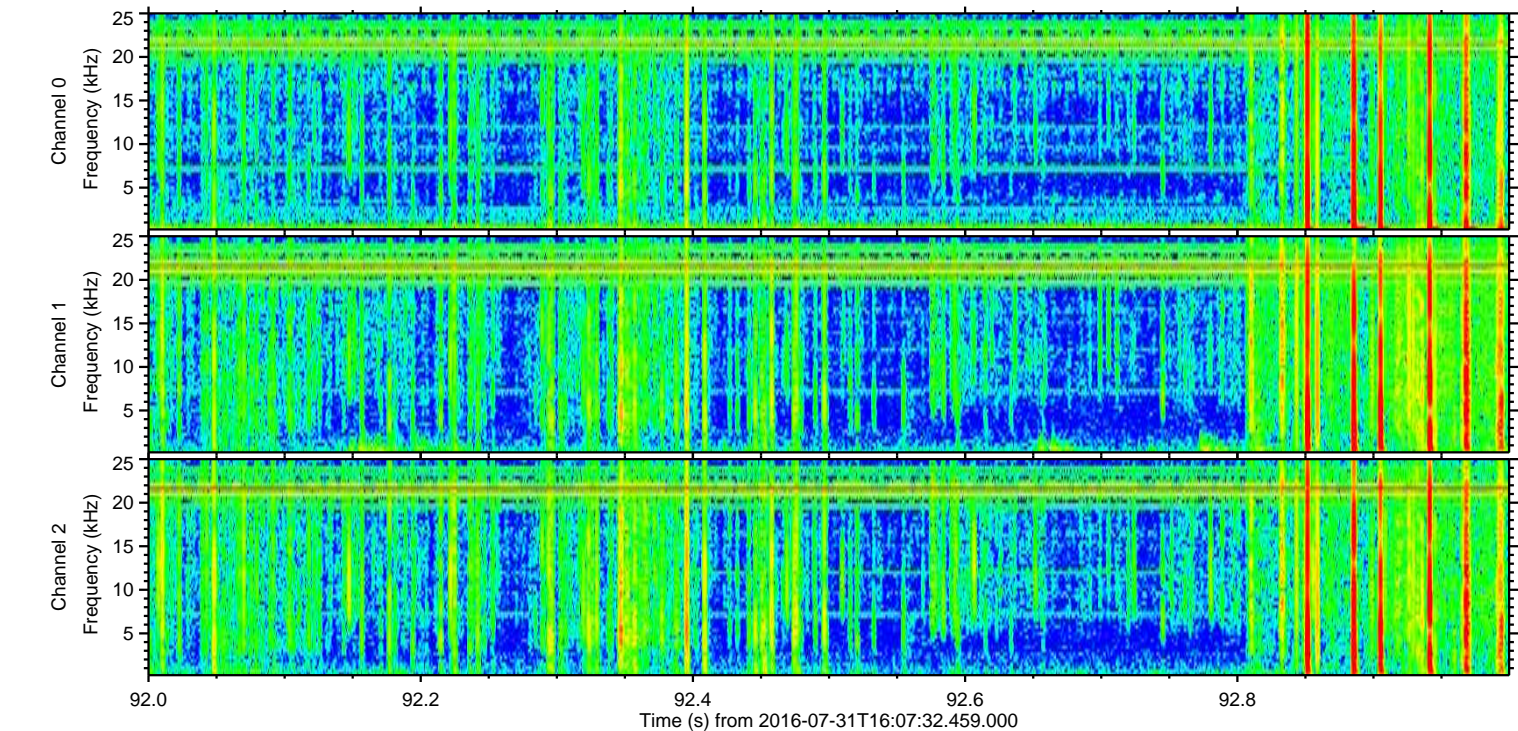
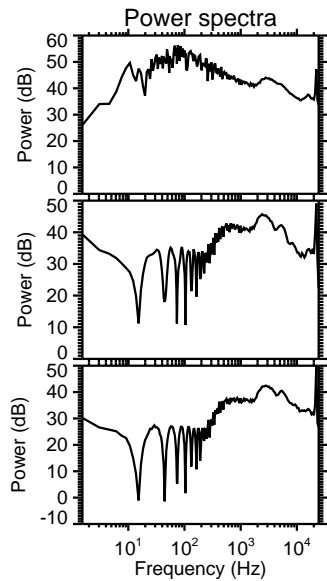
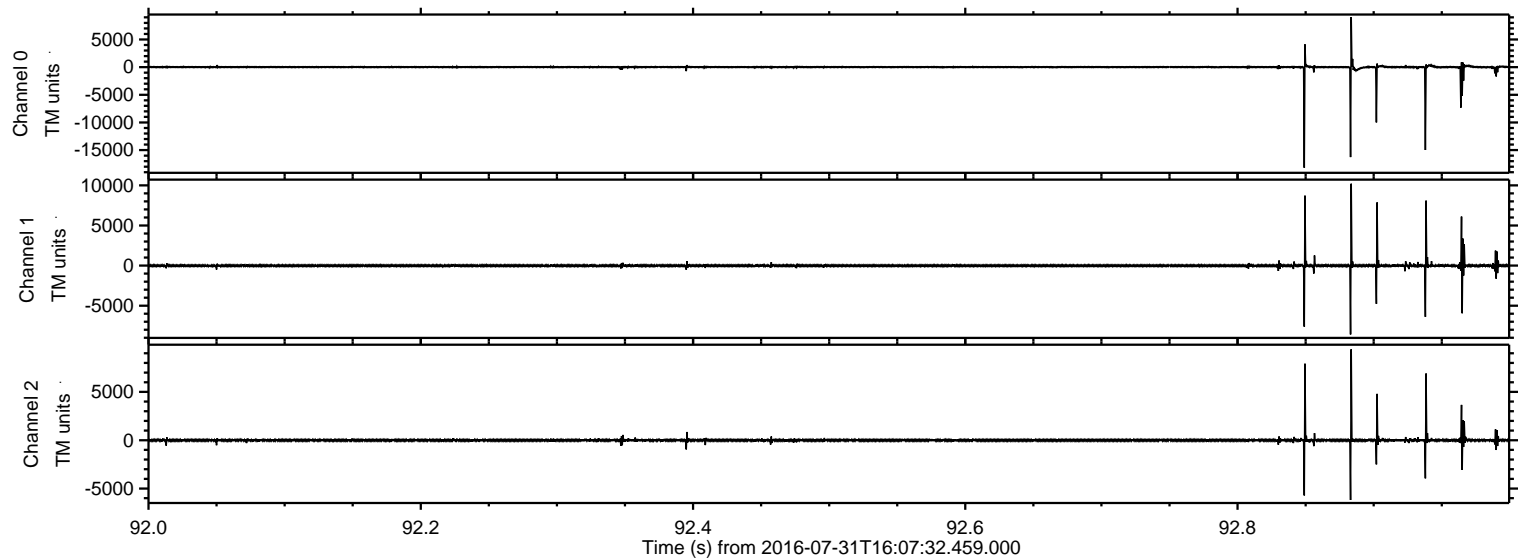

ELMAVAN 3D WAVEFORMS (Measured data sampled at 50 kHz) 51000 packets of 144 samples from 2016-07-31T16:07:32.459.000. Part 29/147

Processed Sun Jul 31 18:15:34 2016 by ELM ver.2012-10-06 from 001__elm20160731_160731__dat00.bin

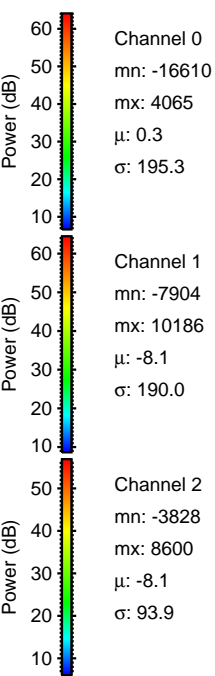
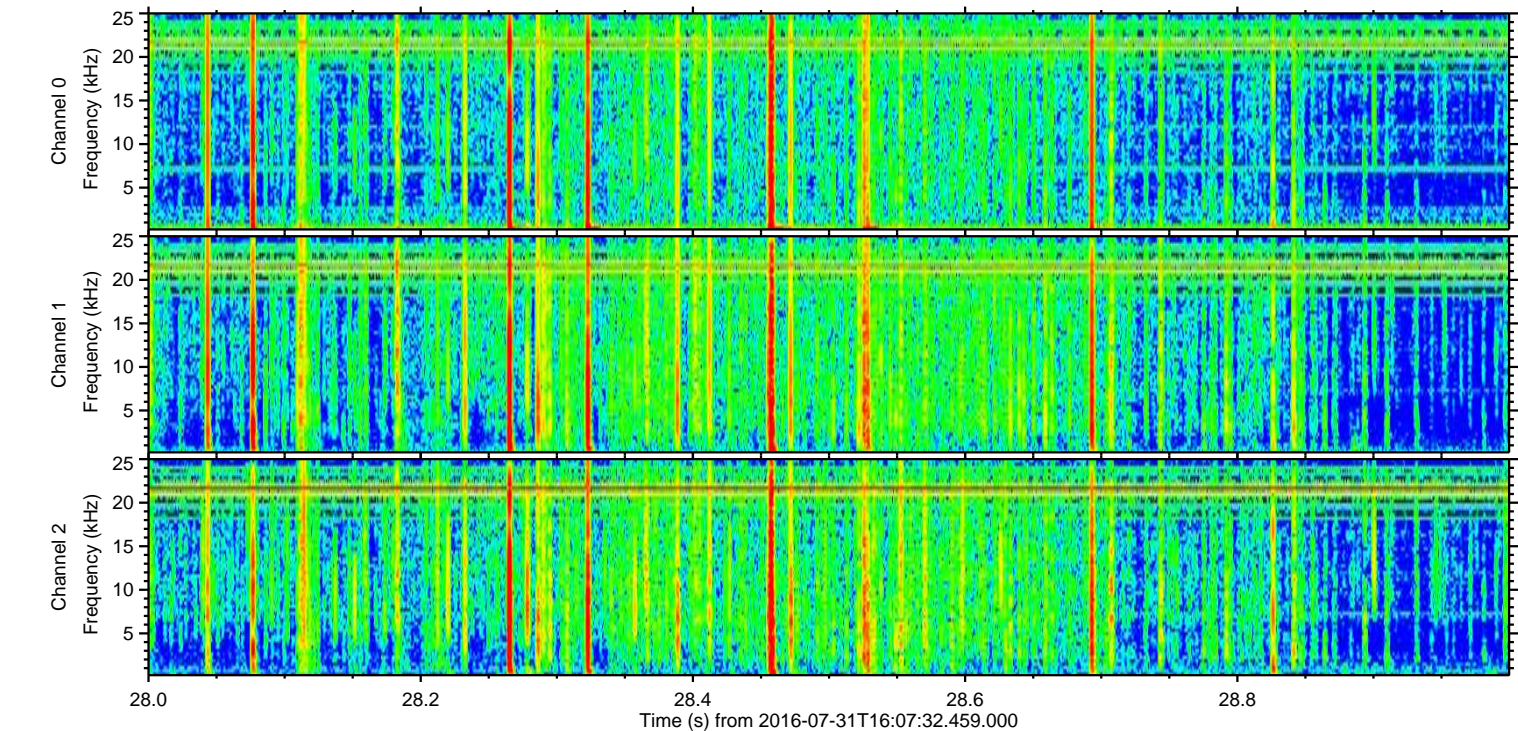
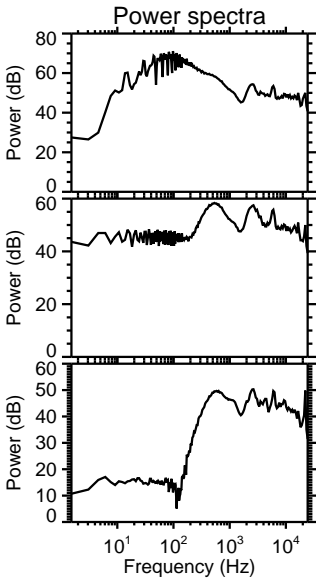
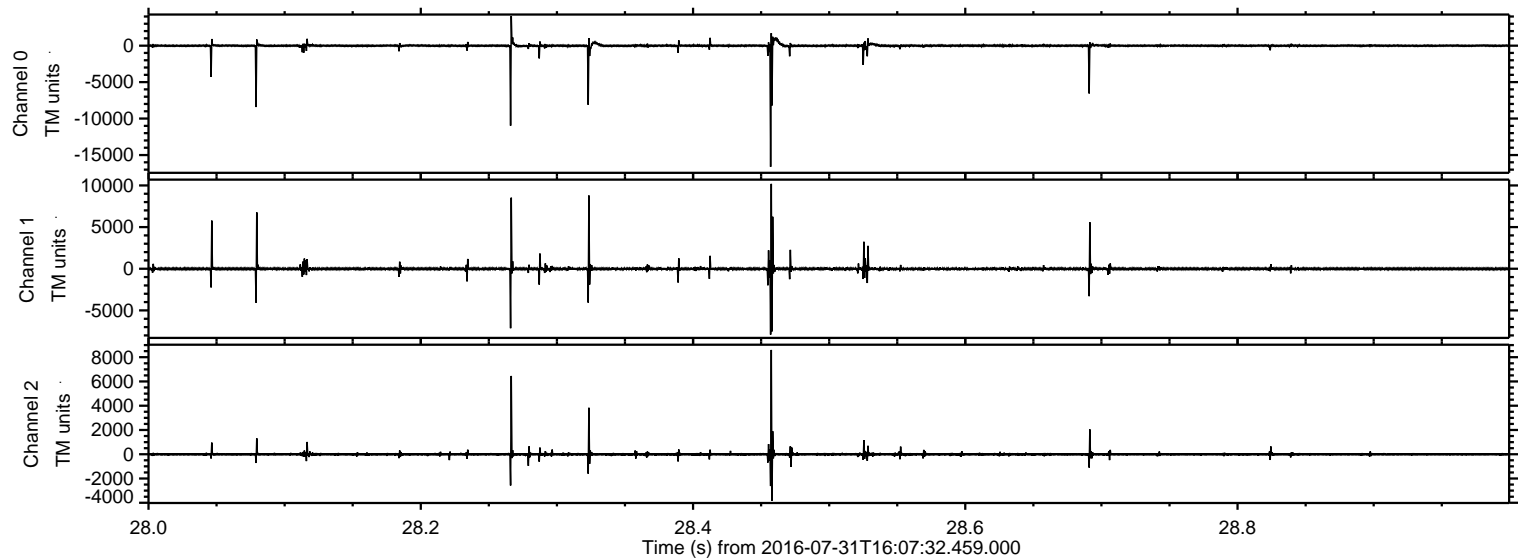

Processed Sun Jul 31 18:15:35 2016 by ELM ver.2012-10-06 from 001__elm20160731_160731__dat00.bin

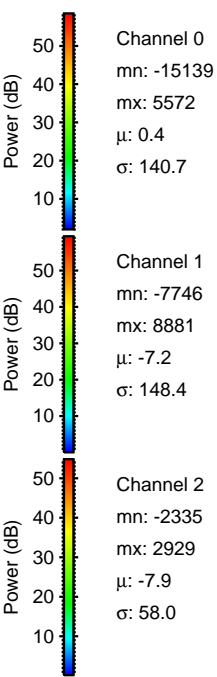
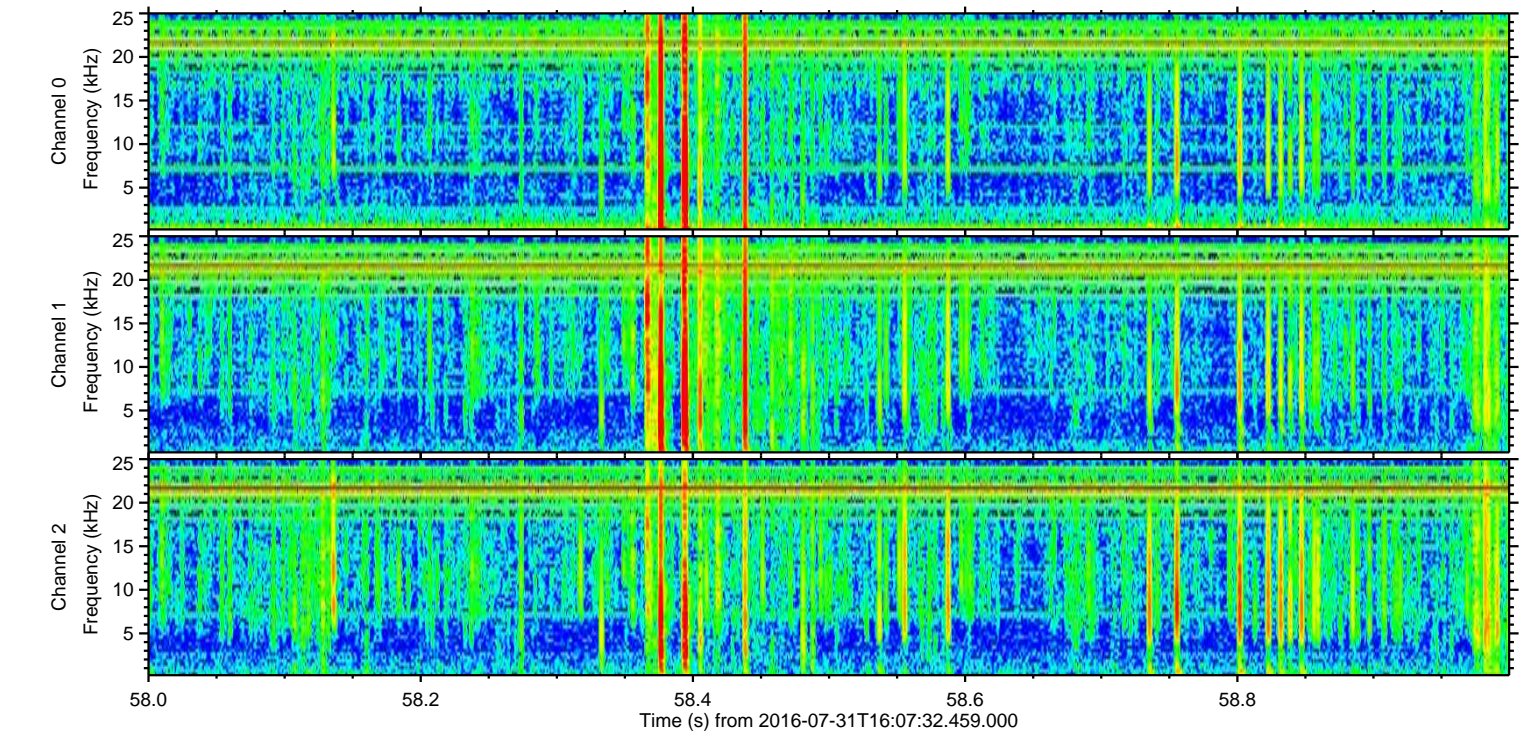
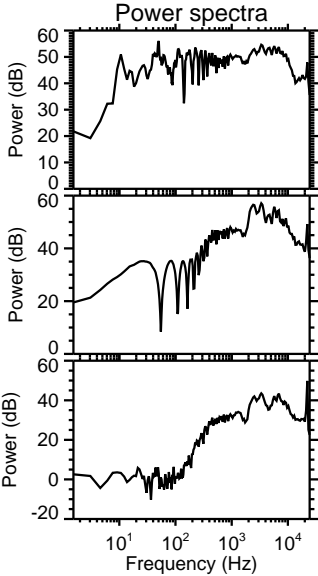
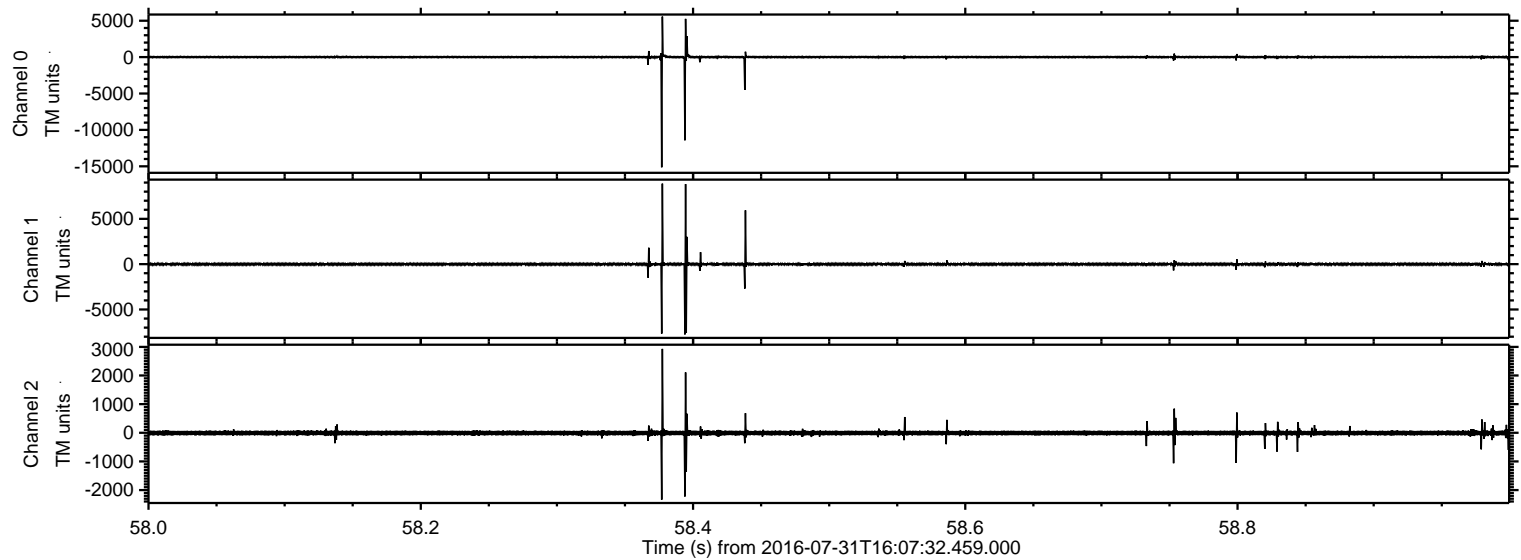

ELMAVAN 3D WAVEFORMS (Measured data sampled at 50 kHz) 51000 packets of 144 samples from 2016-07-31T16:07:32.459.000. Part 131/147

Processed Sun Jul 31 18:15:36 2016 by ELM ver.2012-10-06 from 001__elm20160731_160731__dat00.bin

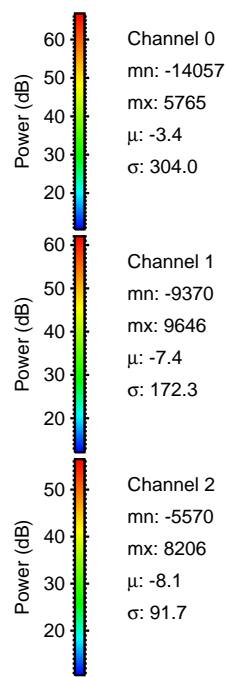
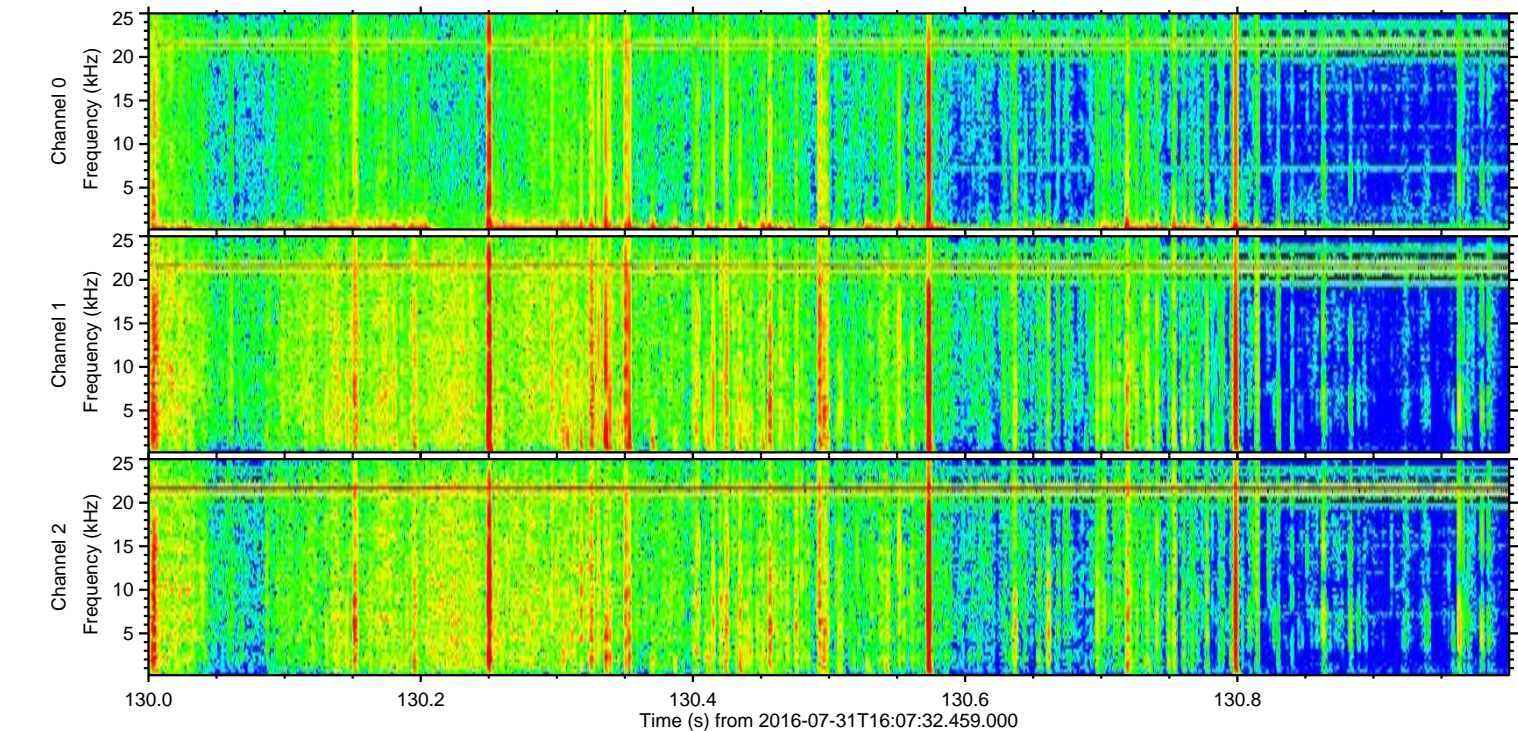
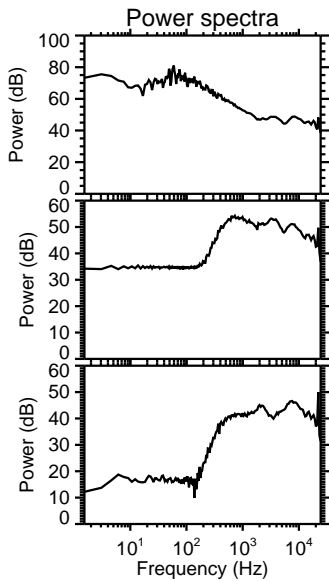
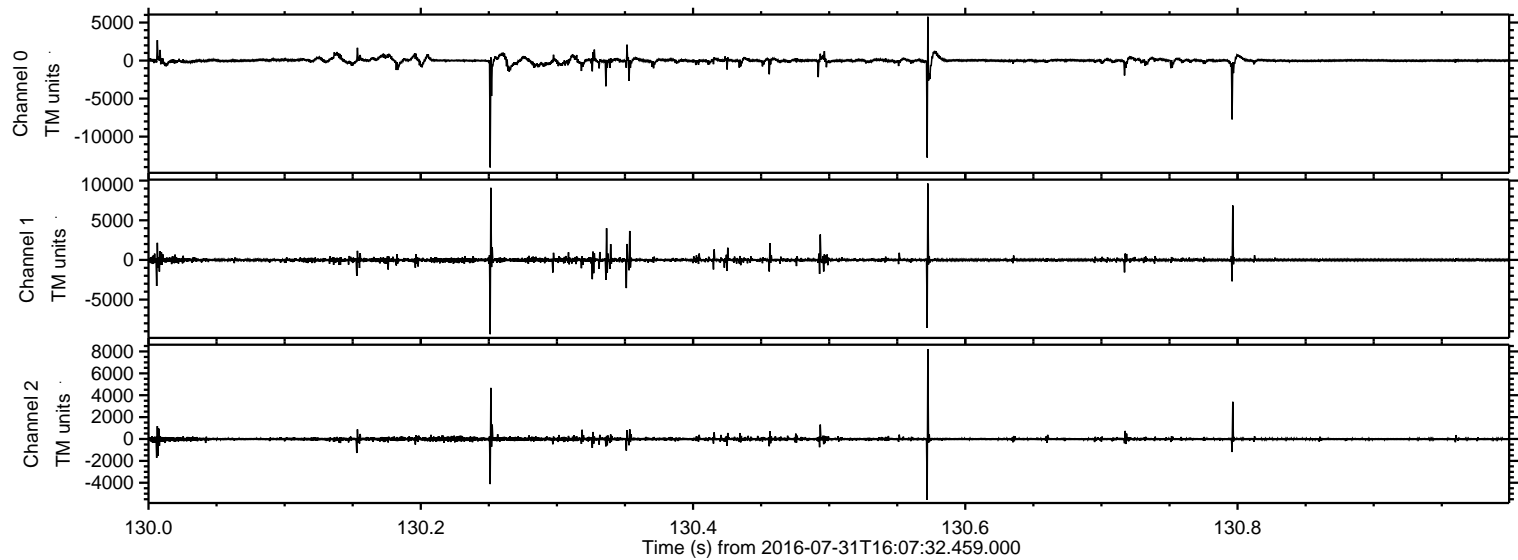

ELMAVAN 3D WAVEFORMS (Measured data sampled at 50 kHz) 51000 packets of 144 samples from 2016-07-31T16:07:32.459.000. Part 134/147

Processed Sun Jul 31 18:15:37 2016 by ELM ver.2012-10-06 from 001__elm20160731_160731__dat00.bin

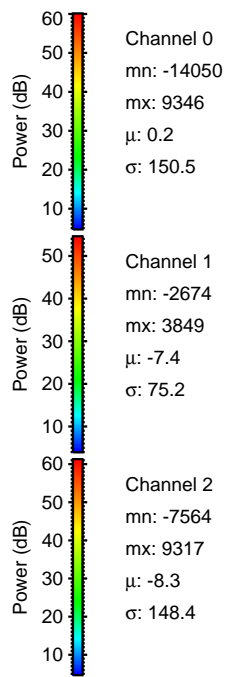
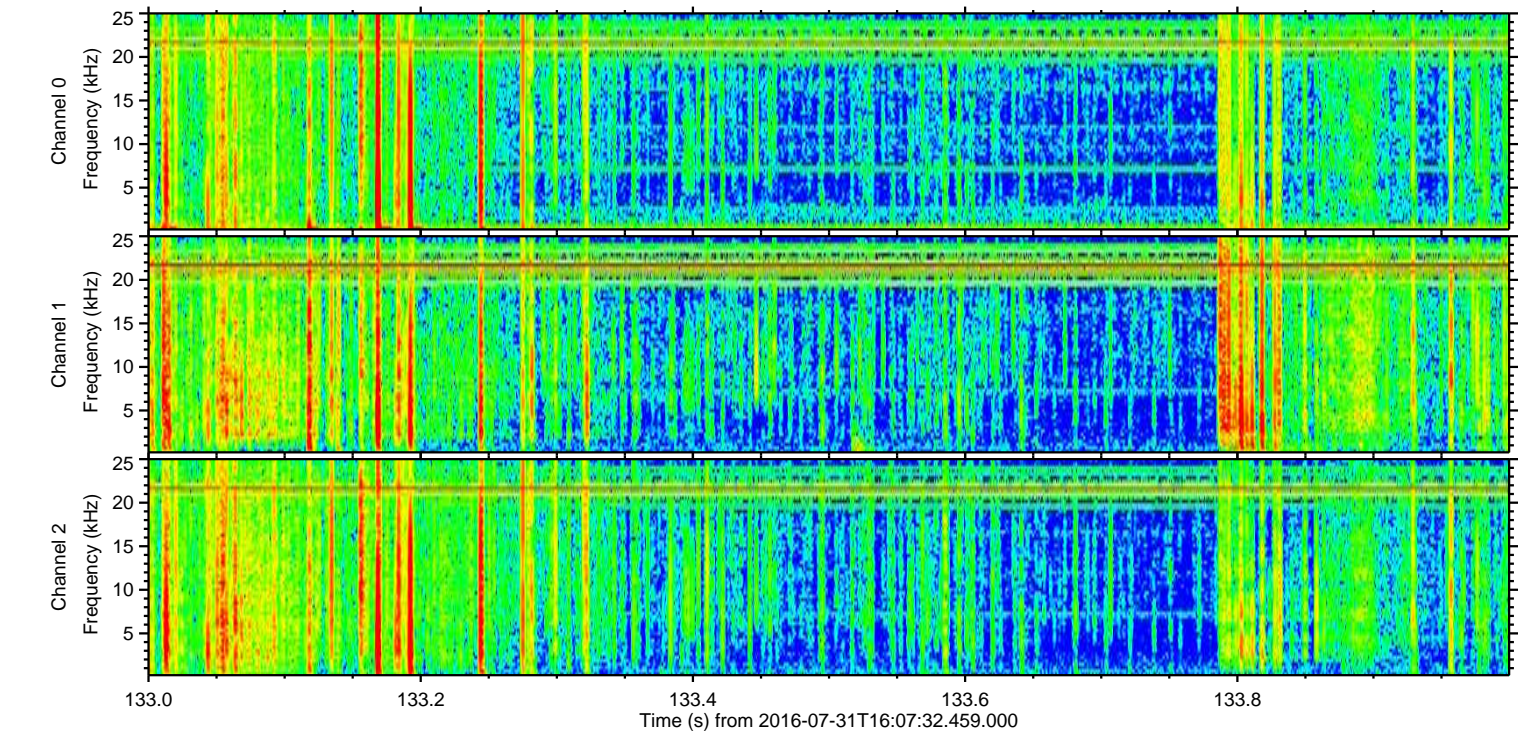
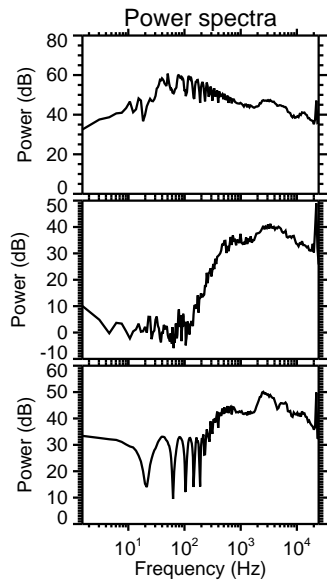
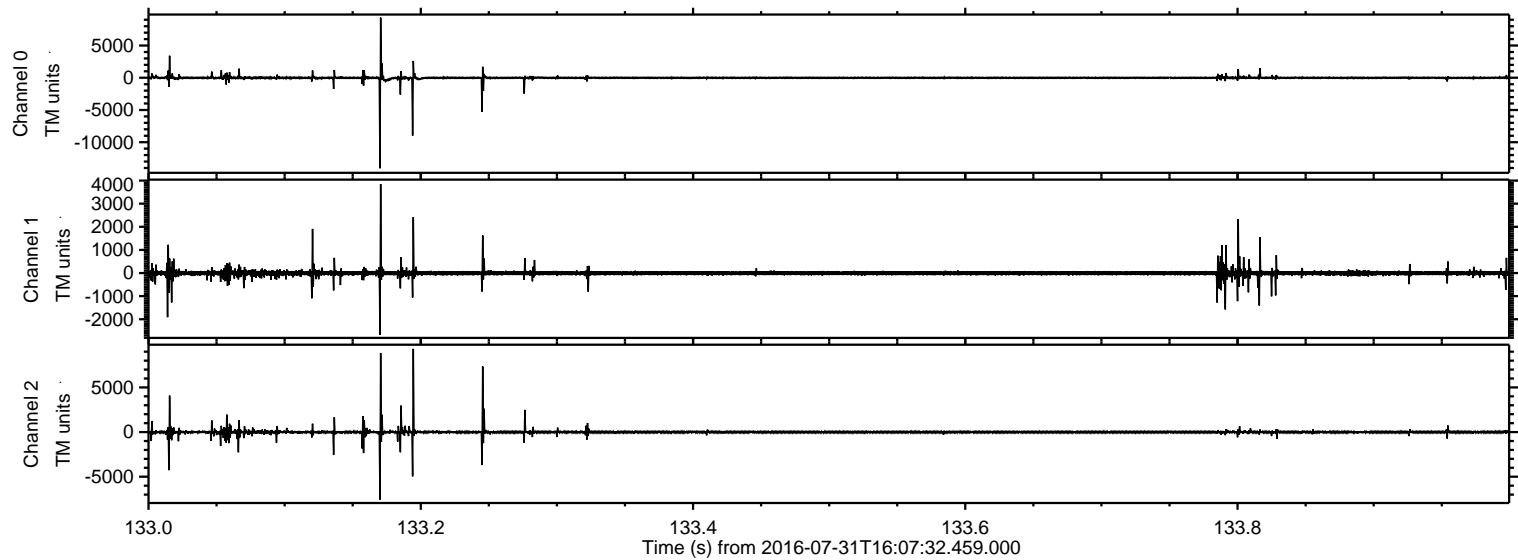

Processed Sun Jul 31 18:15:38 2016 by ELM ver.2012-10-06 from 001__elm20160731_160731__dat00.bin

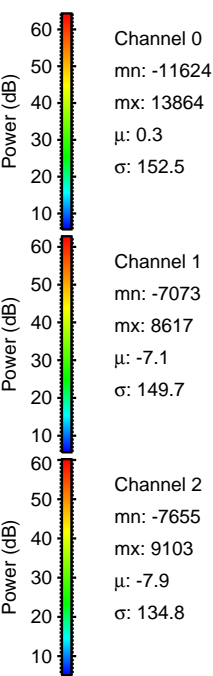
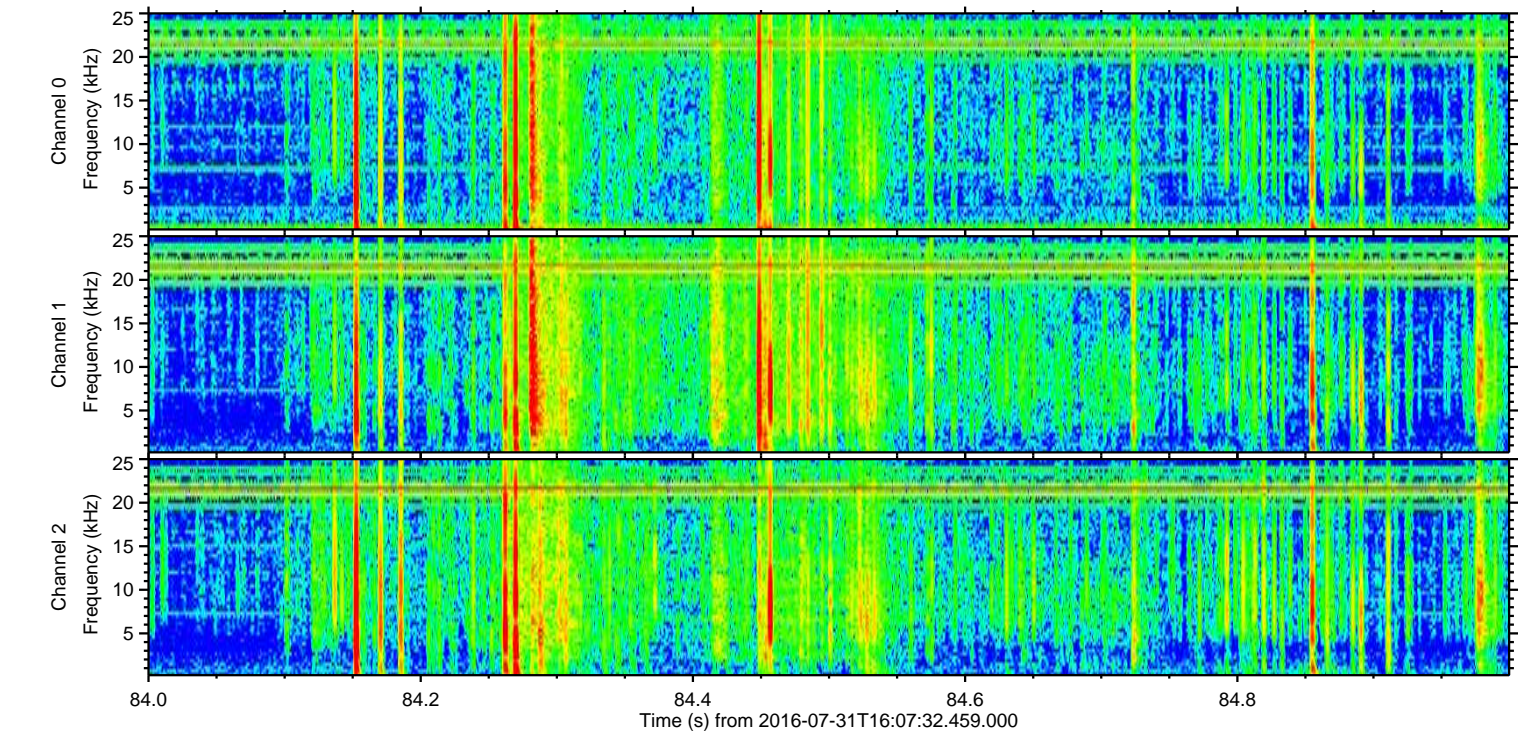
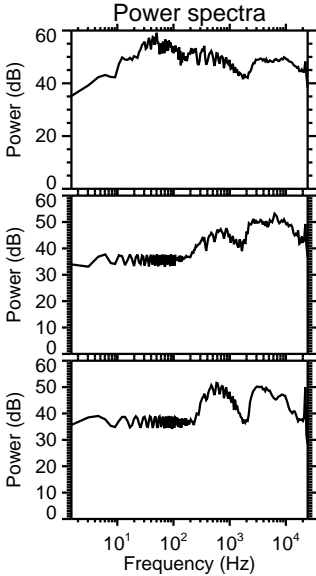
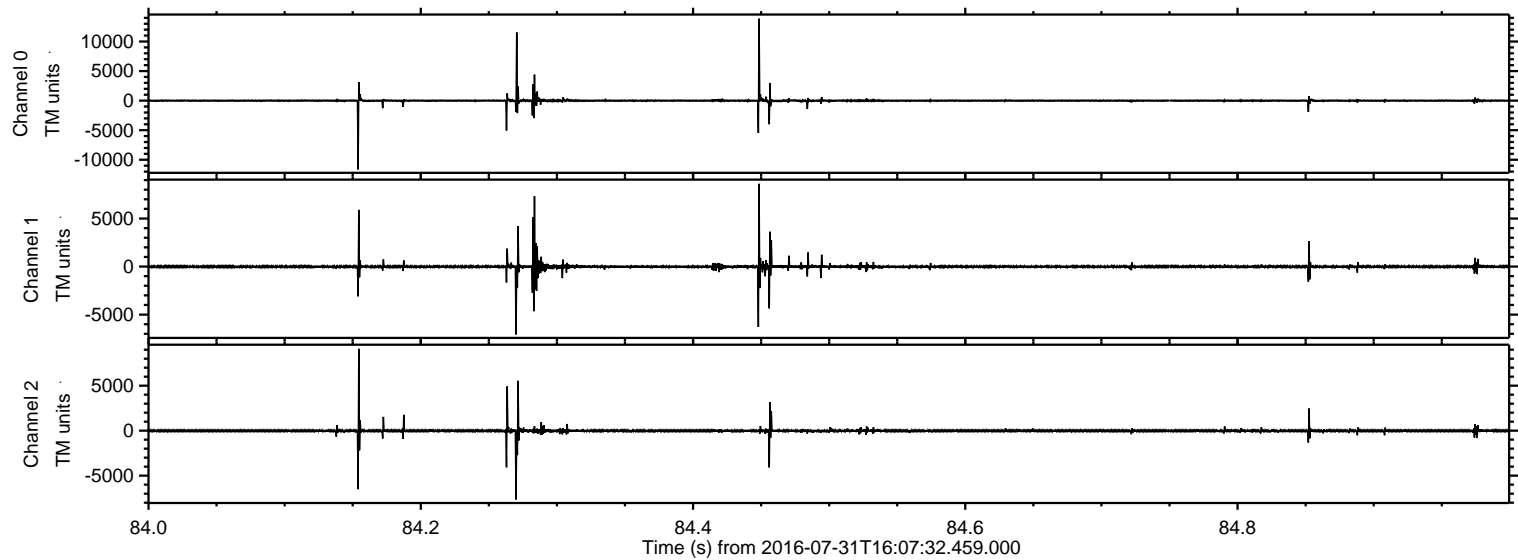

Processed Sun Jul 31 18:15:39 2016 by ELM ver.2012-10-06 from 001__elm20160731_160731__dat00.bin

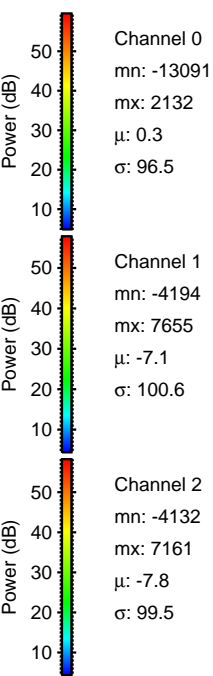
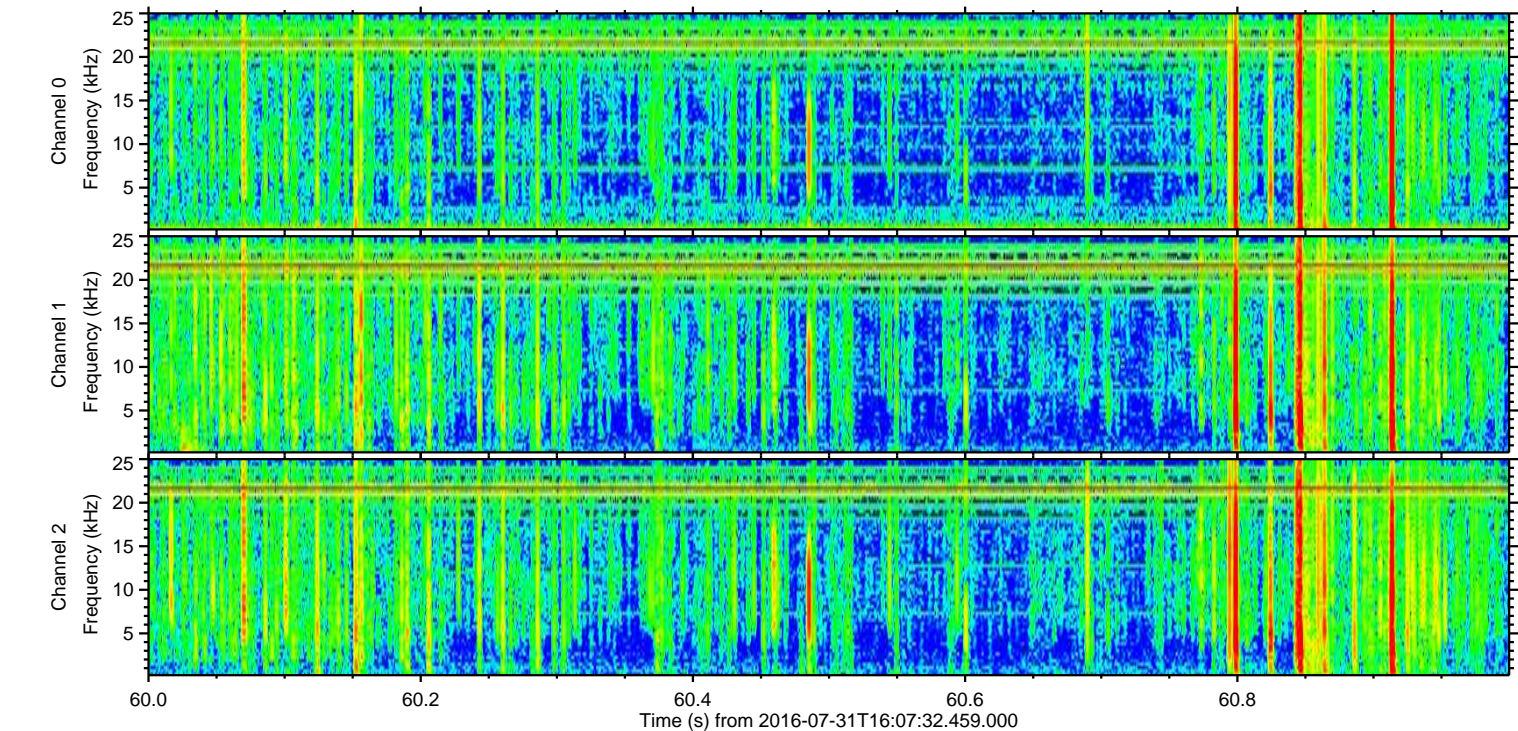
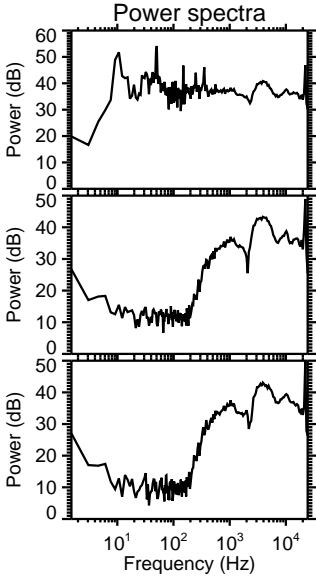
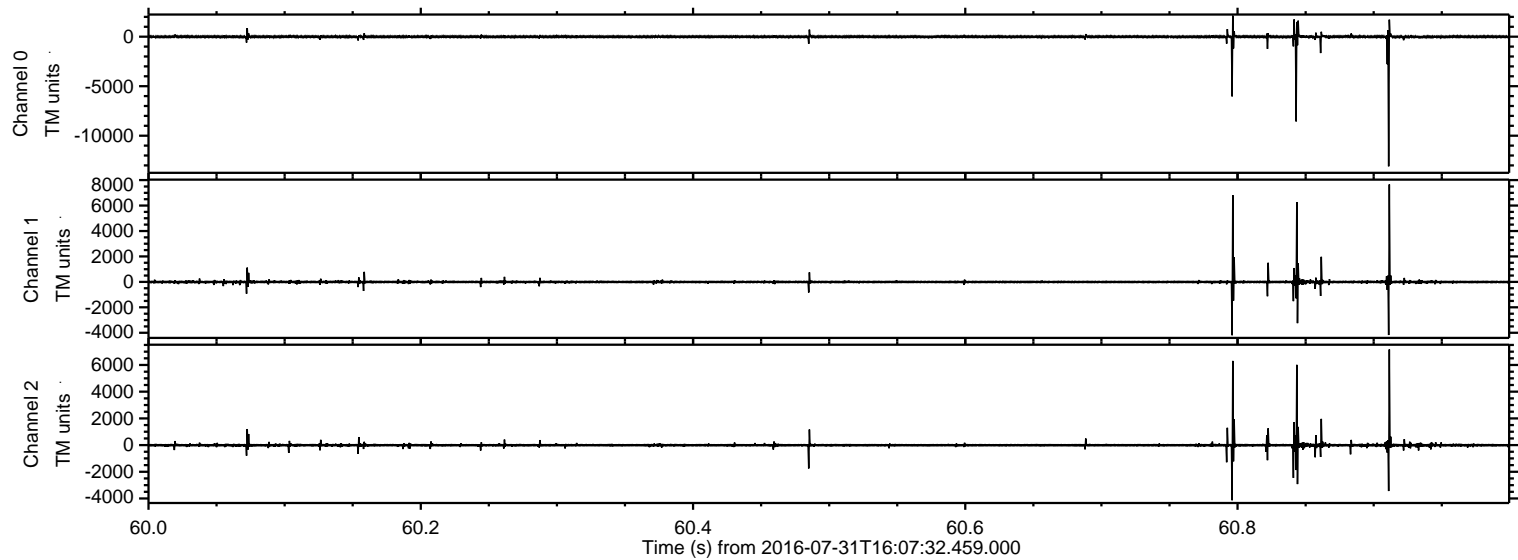

Processed Sun Jul 31 18:15:39 2016 by ELM ver.2012-10-06 from 001__elm20160731_160731__dat00.bin

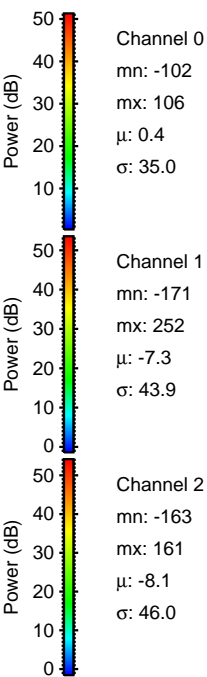
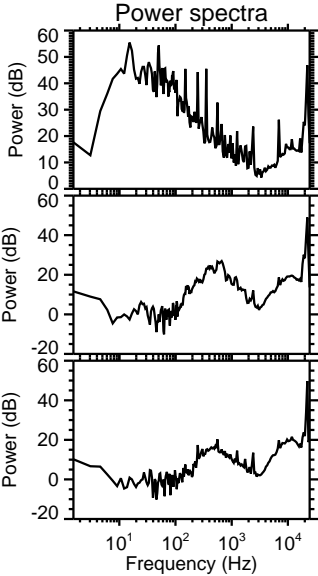
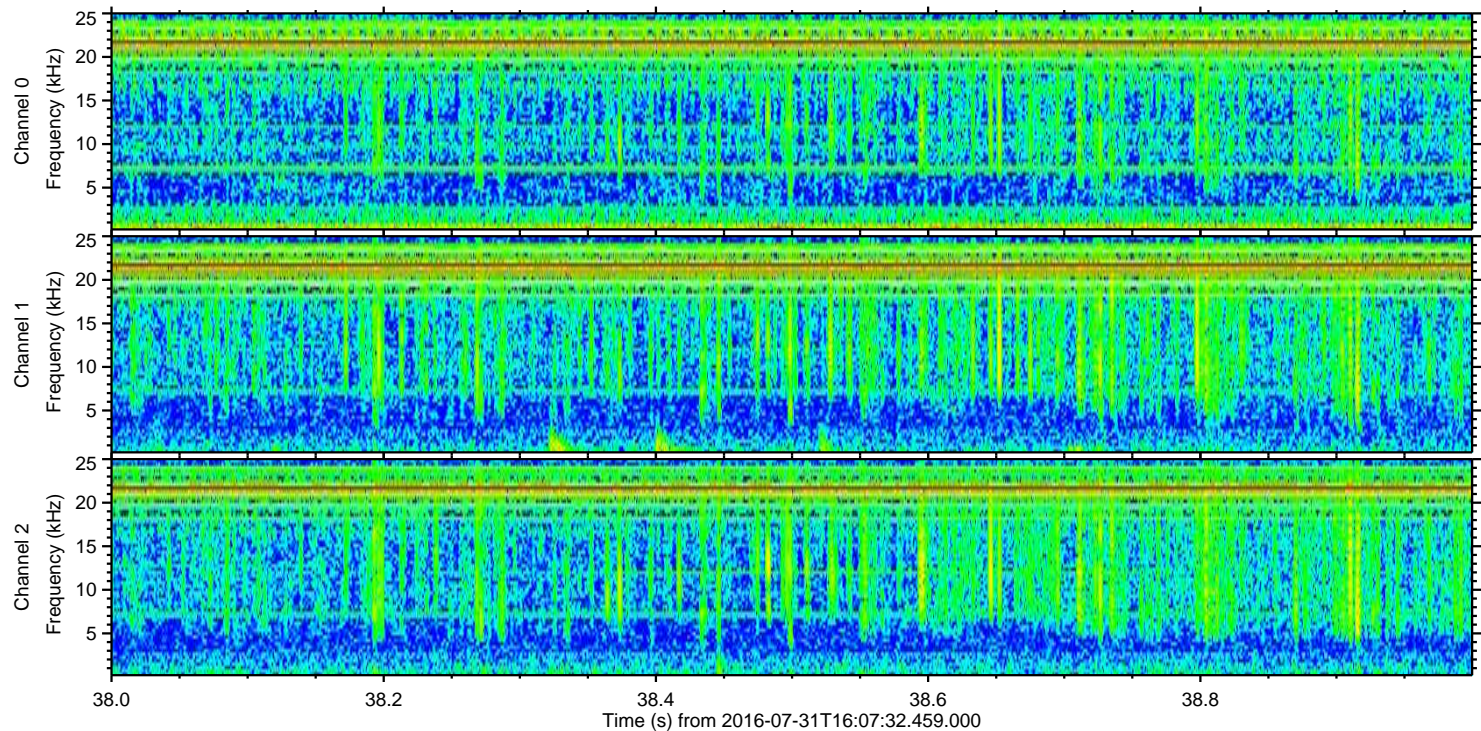
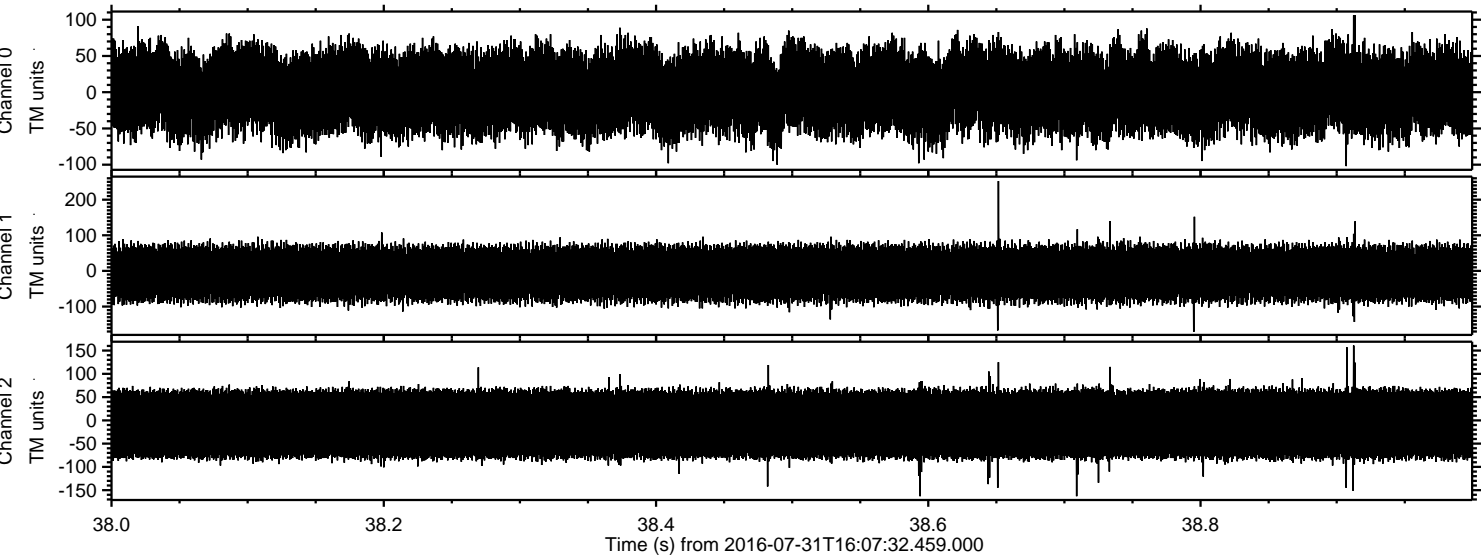

Channel 0
mn: -102
mx: 106
 μ : 0.4
 σ : 35.0

Channel 1
mn: -171
mx: 252
 μ : -7.3
 σ : 43.9

Channel 2
mn: -163
mx: 161
 μ : -8.1
 σ : 46.0