

ELMAVAN 3D WAVEFORMS (Measured data sampled at 50 kHz) 51000 packets of 144 samples from 2016-07-31T10:37:17.988.999.

Processed Sun Jul 31 12:45:04 2016 by ELM ver.2012-10-06 from 001__elm20160731_103716__dat00.bin

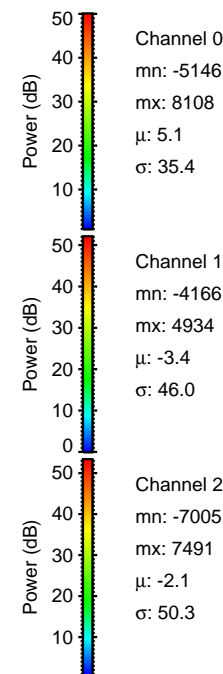

Processed Sun Jul 31 12:45:16 2016 by ELM ver.2012-10-06 from 001__elm20160731_103716__dat00.bin

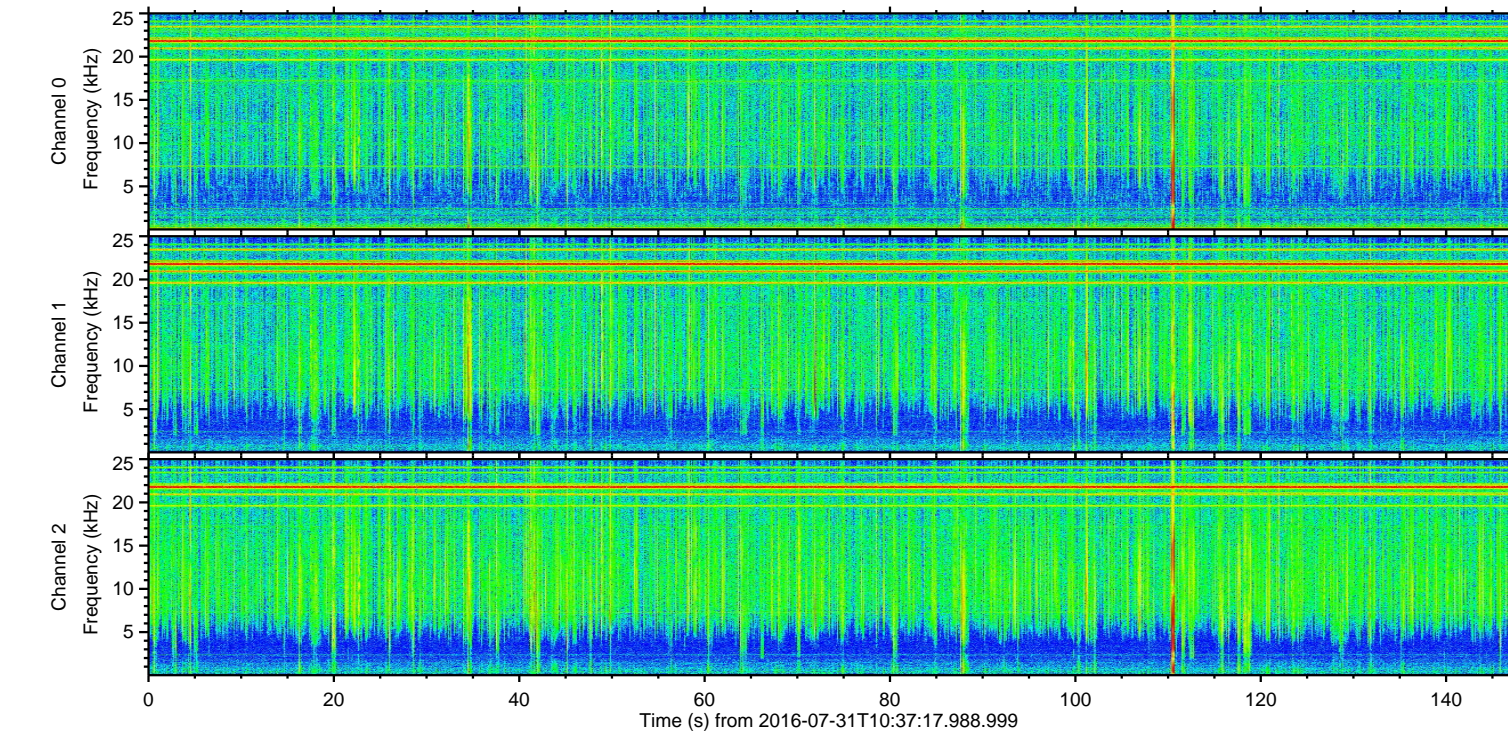
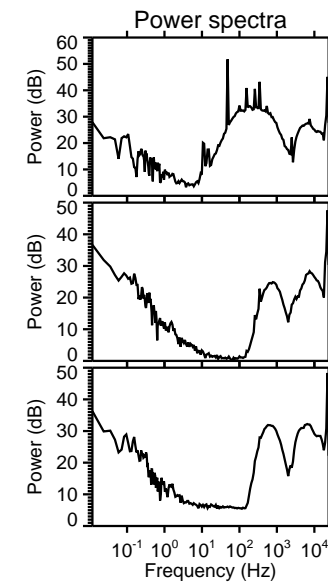
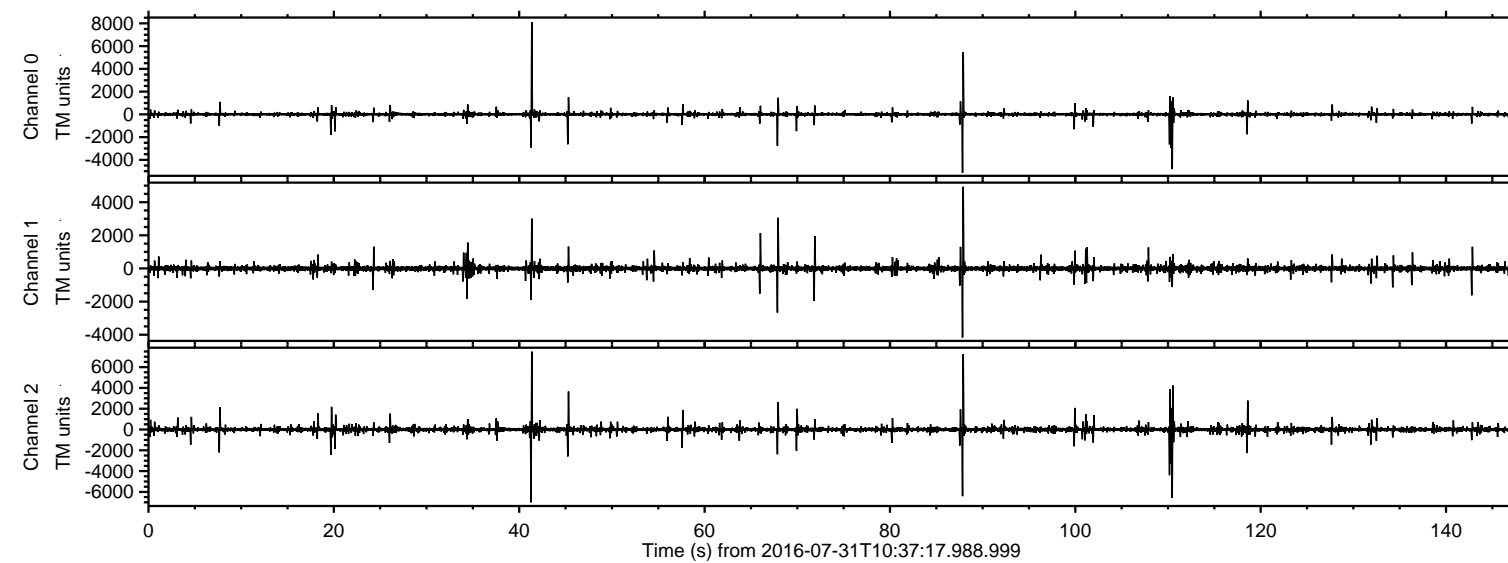
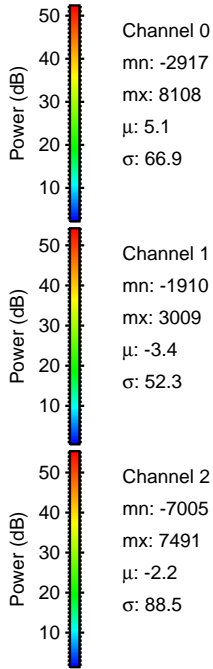
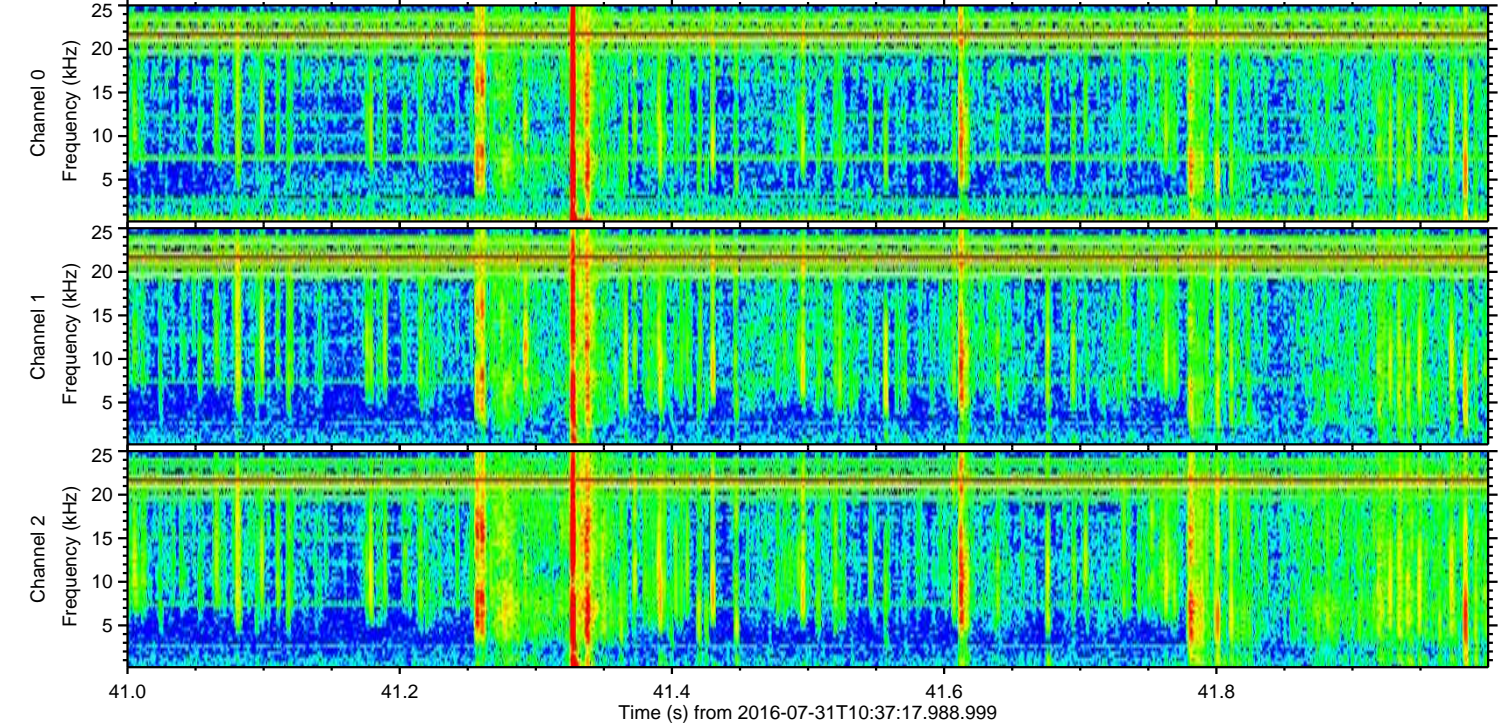
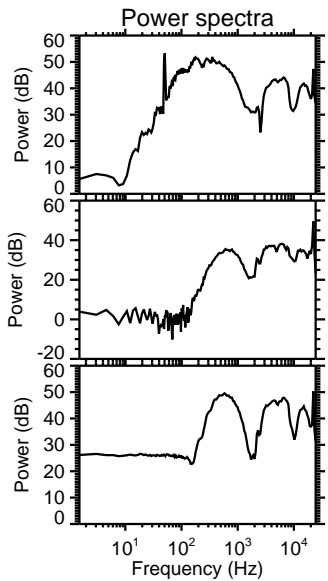
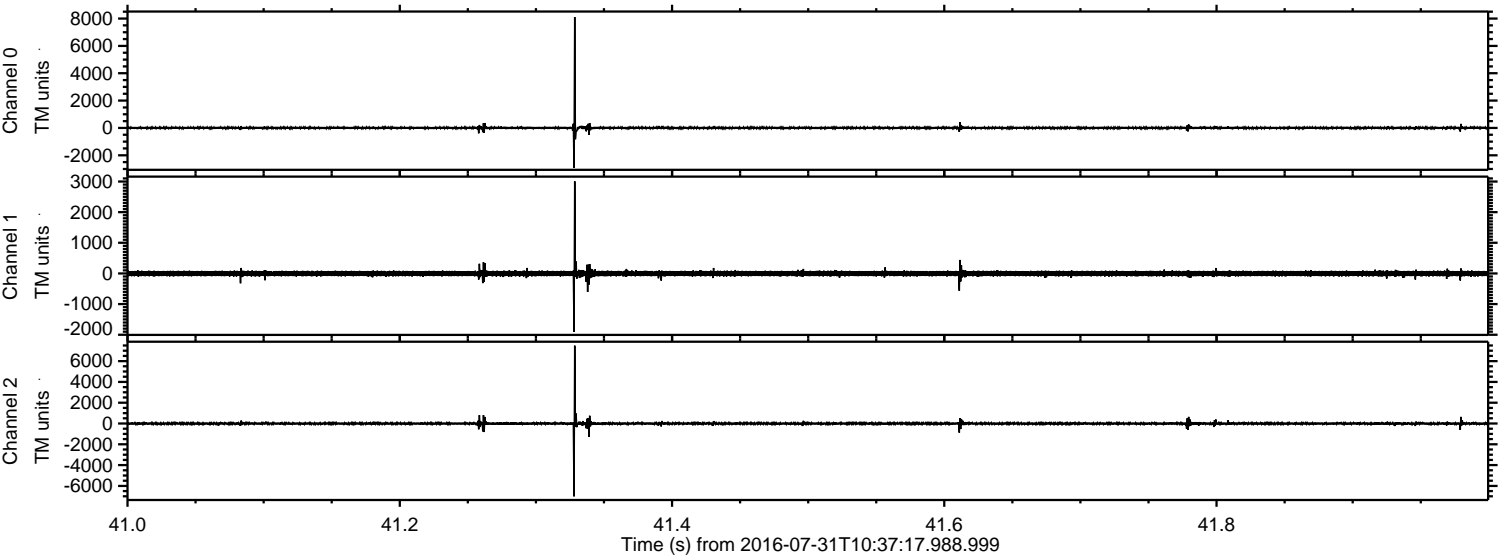

Processed Sun Jul 31 12:45:17 2016 by ELM ver.2012-10-06 from 001__elm20160731_103716__dat00.bin

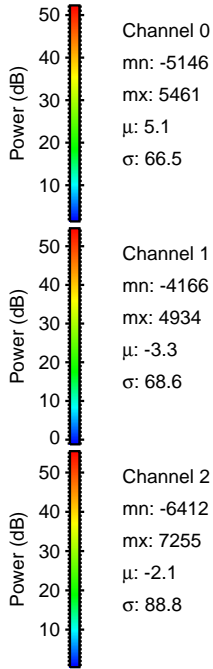
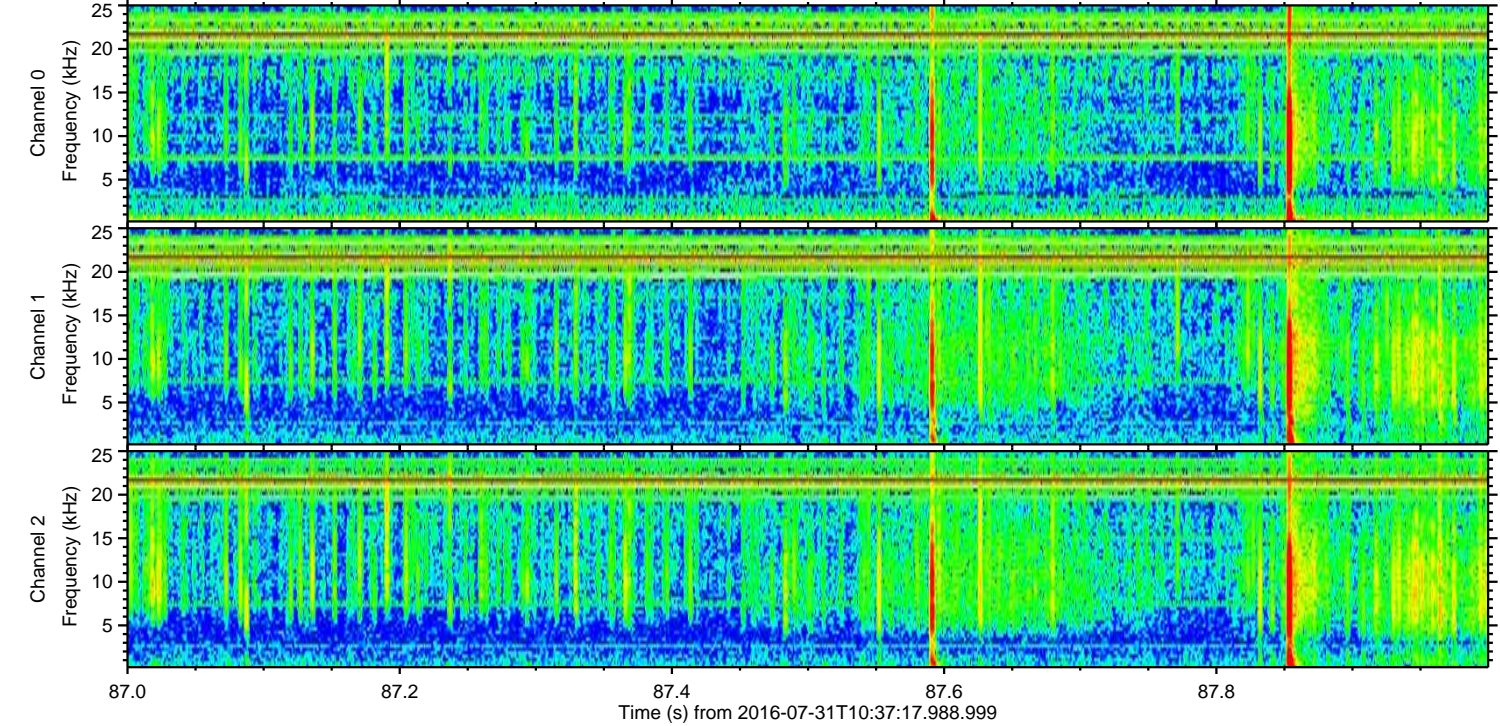
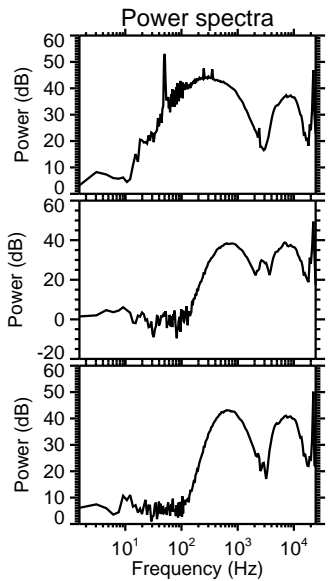
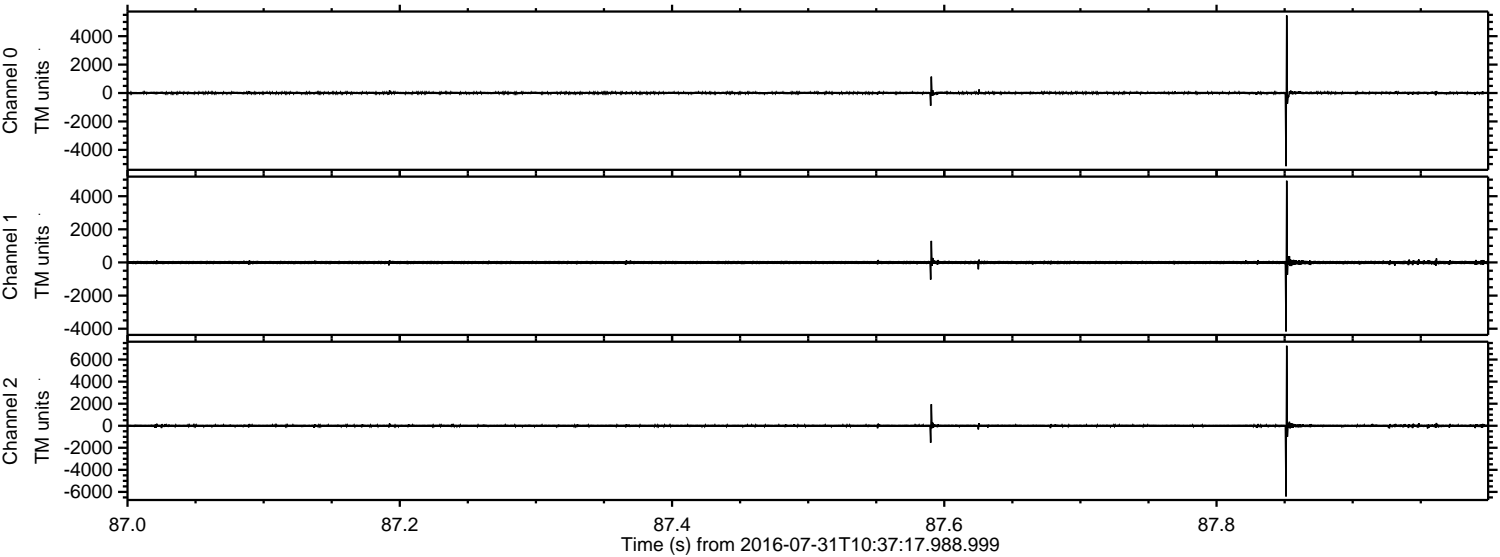

ELMAVAN 3D WAVEFORMS (Measured data sampled at 50 kHz) 51000 packets of 144 samples from 2016-07-31T10:37:17.988.999. Part 111/147

Processed Sun Jul 31 12:45:17 2016 by ELM ver.2012-10-06 from 001__elm20160731_103716__dat00.bin

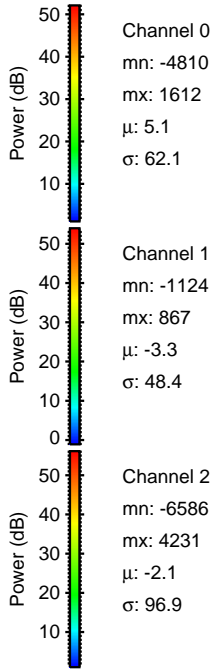
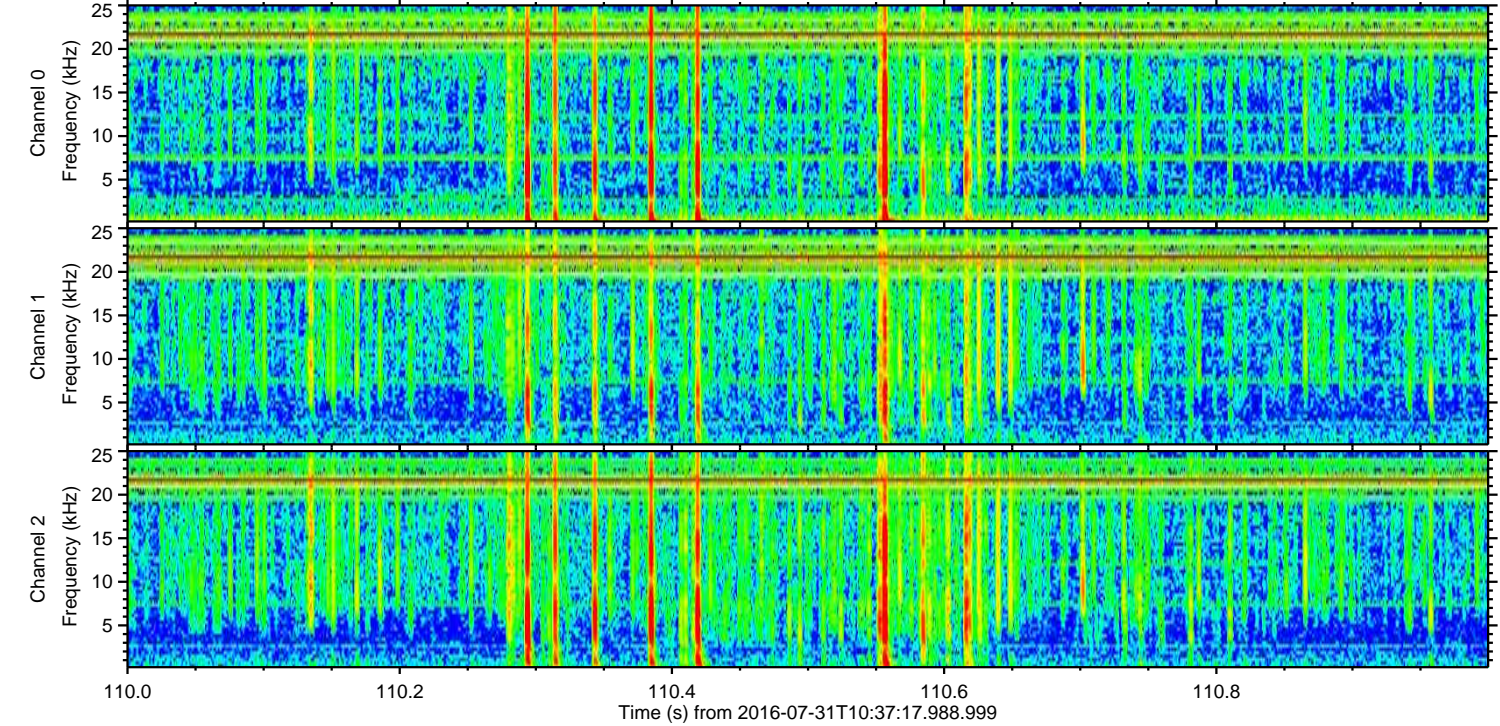
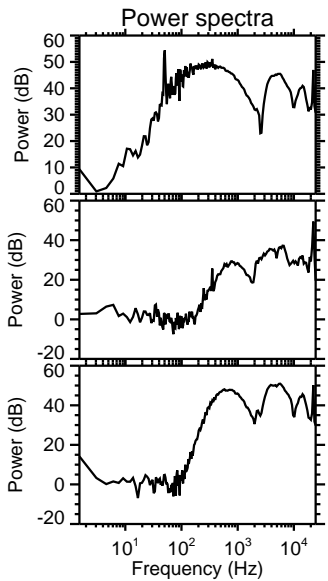
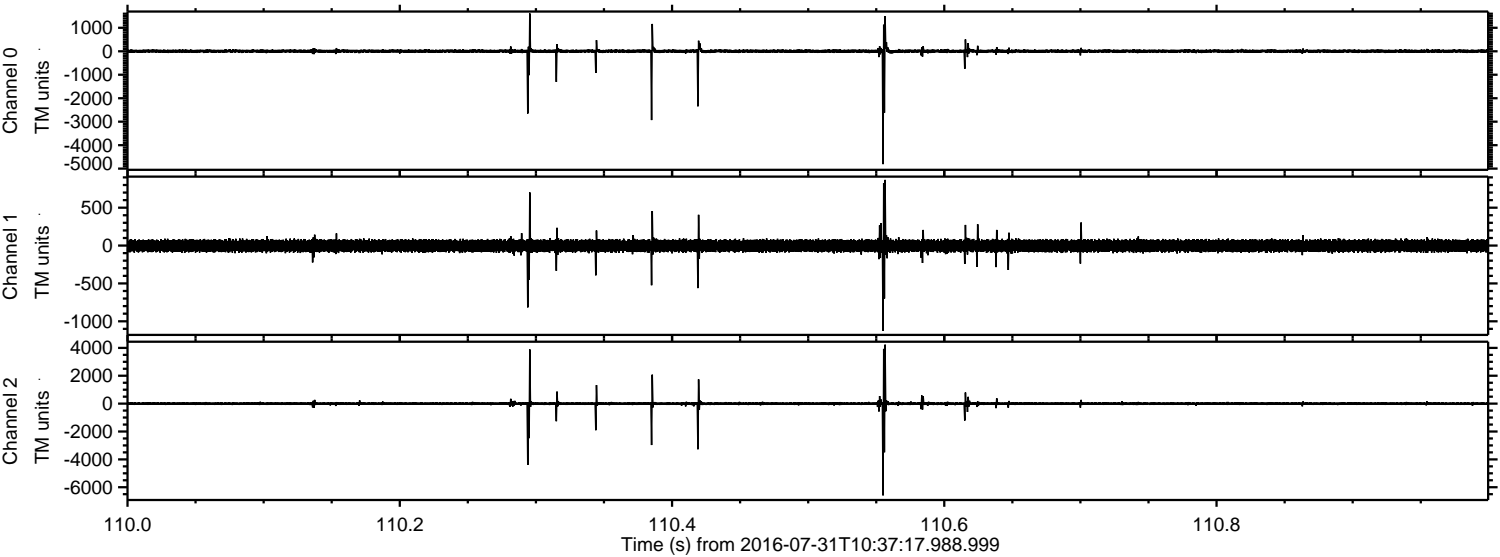

ELMAVAN 3D WAVEFORMS (Measured data sampled at 50 kHz) 51000 packets of 144 samples from 2016-07-31T10:37:17.988.999. Part 46/147

Processed Sun Jul 31 12:45:18 2016 by ELM ver.2012-10-06 from 001__elm20160731_103716__dat00.bin

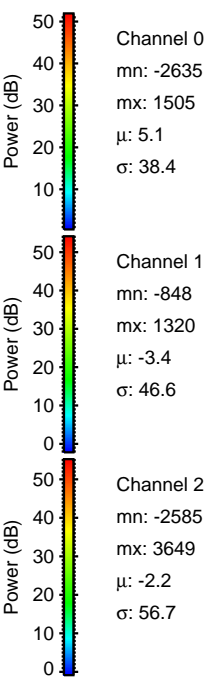
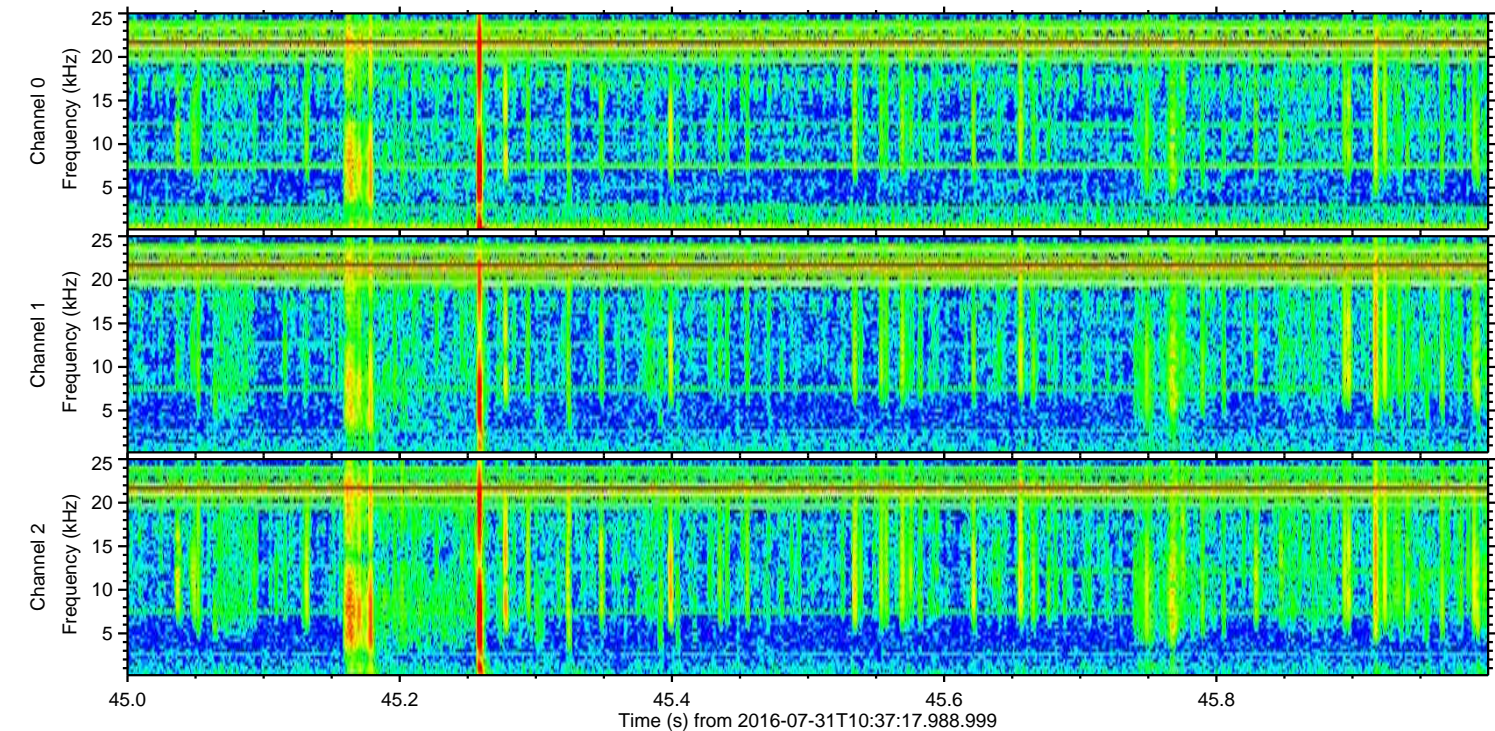
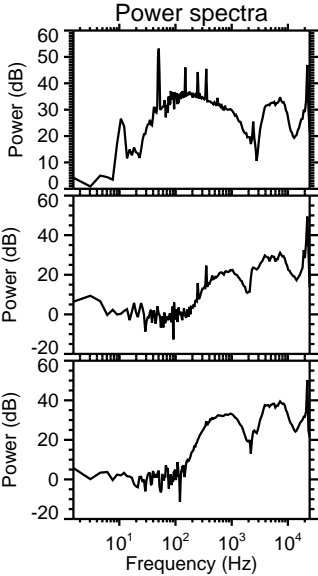
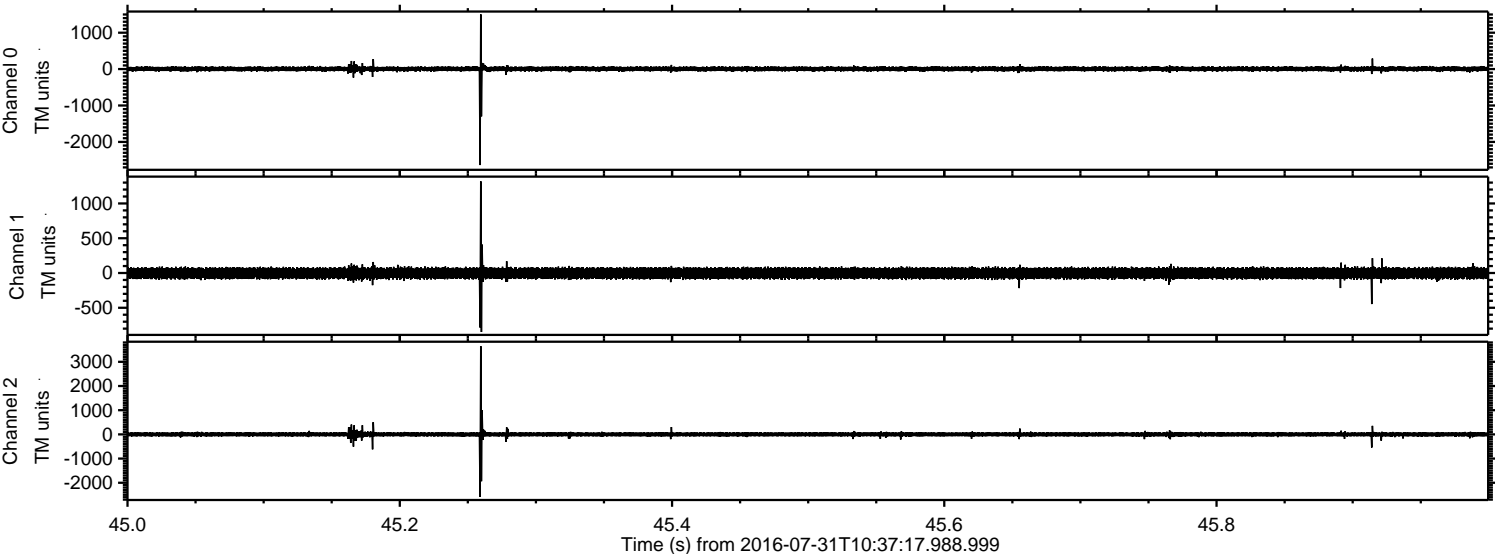

Processed Sun Jul 31 12:45:19 2016 by ELM ver.2012-10-06 from 001__elm20160731_103716__dat00.bin

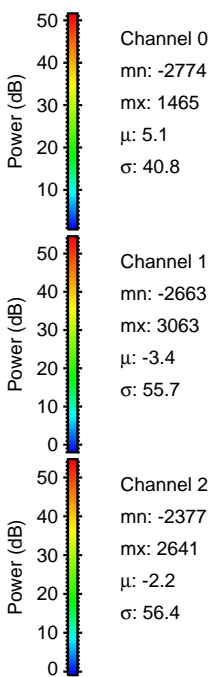
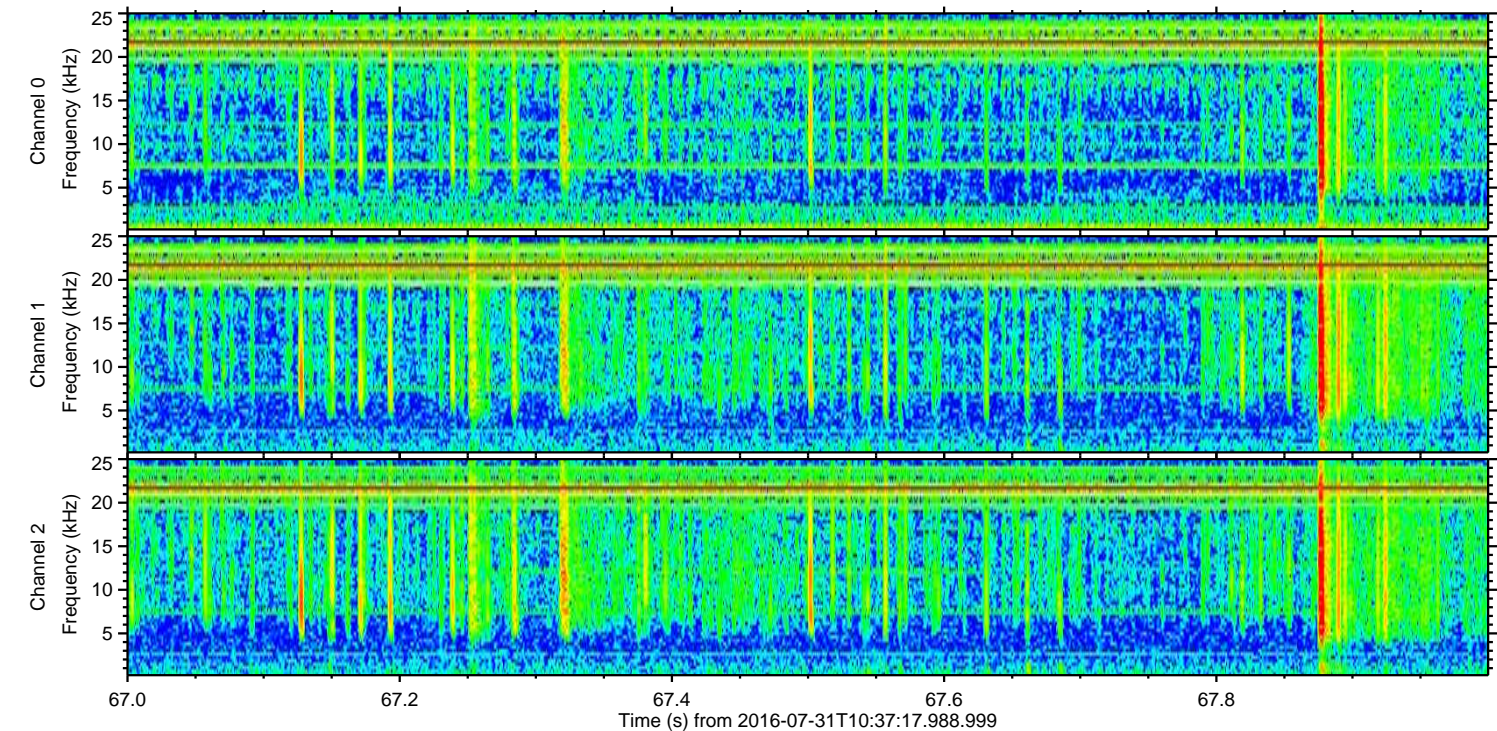
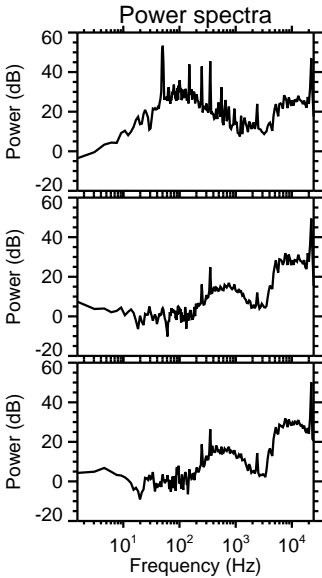
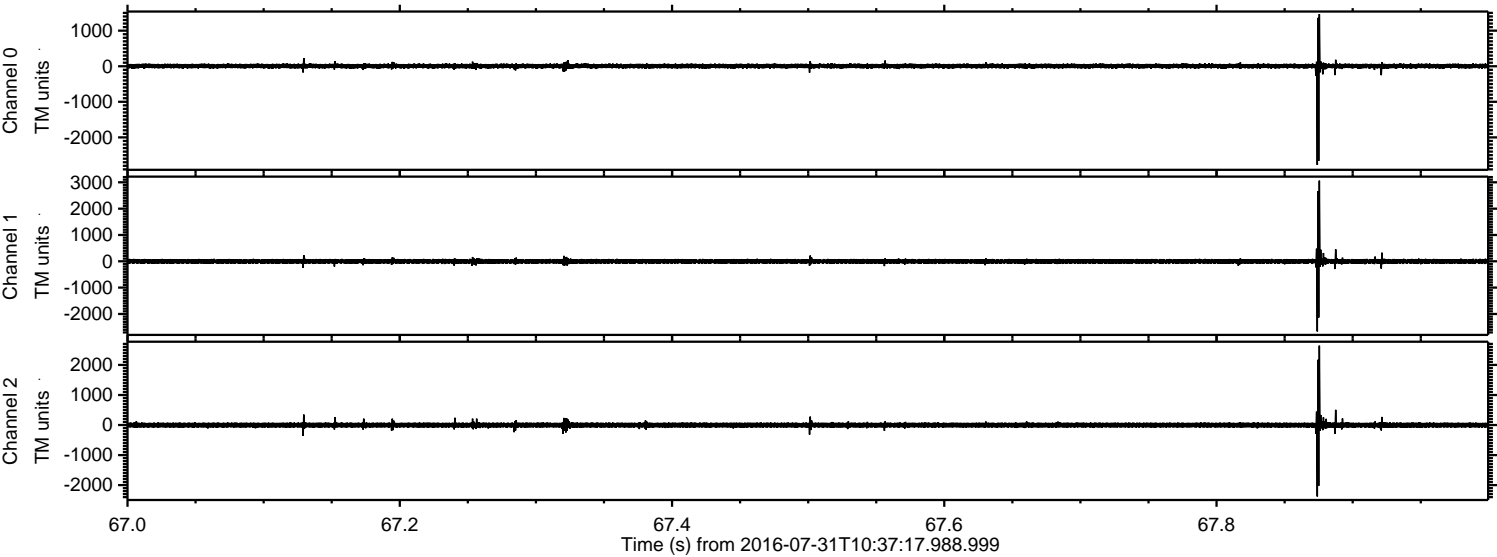

ELMAVAN 3D WAVEFORMS (Measured data sampled at 50 kHz) 51000 packets of 144 samples from 2016-07-31T10:37:17.988.999. Part 119/147

Processed Sun Jul 31 12:45:20 2016 by ELM ver.2012-10-06 from 001__elm20160731_103716__dat00.bin

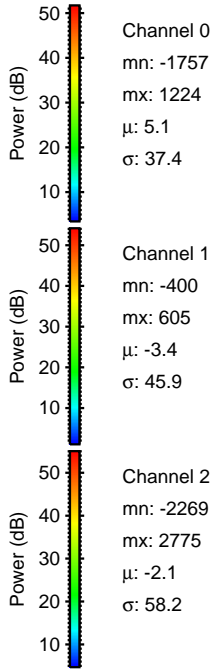
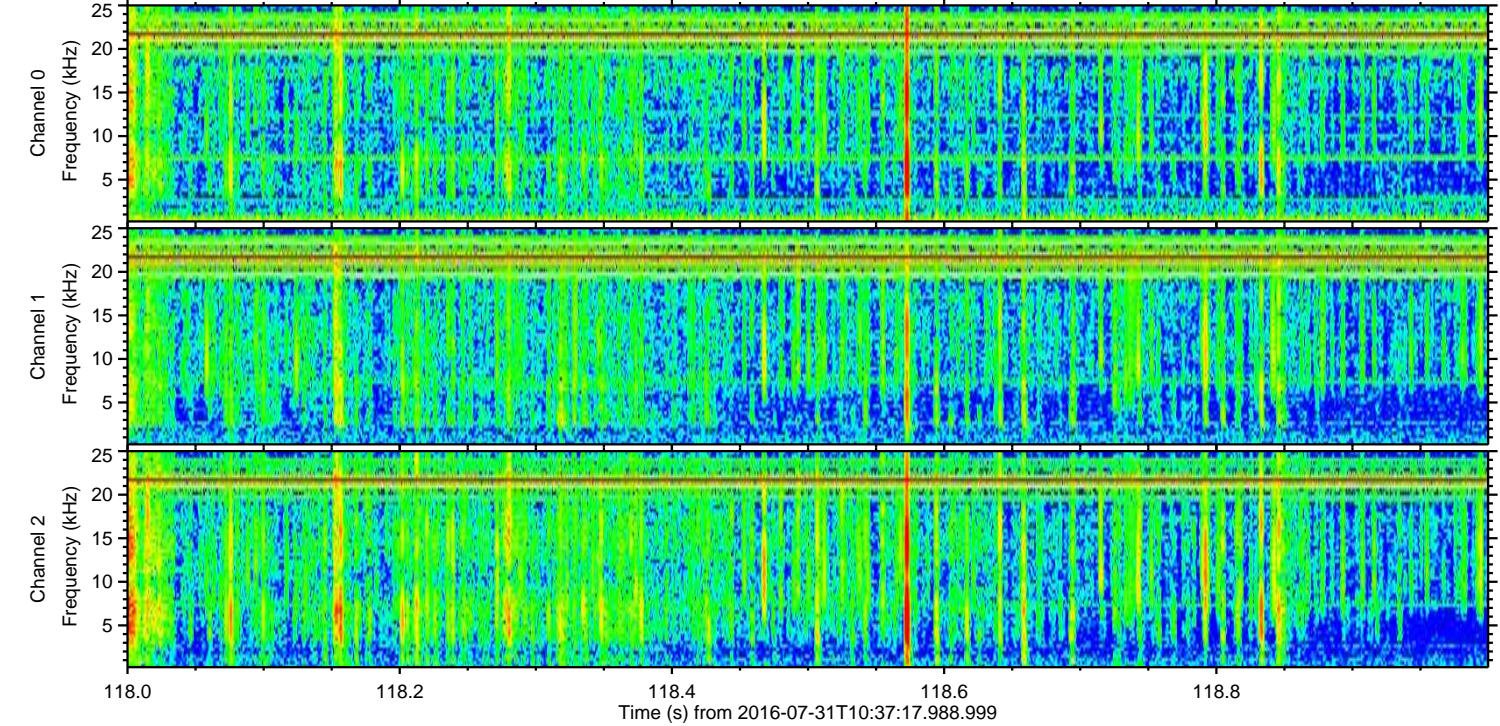
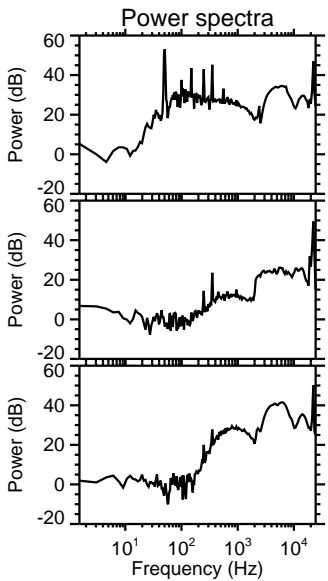
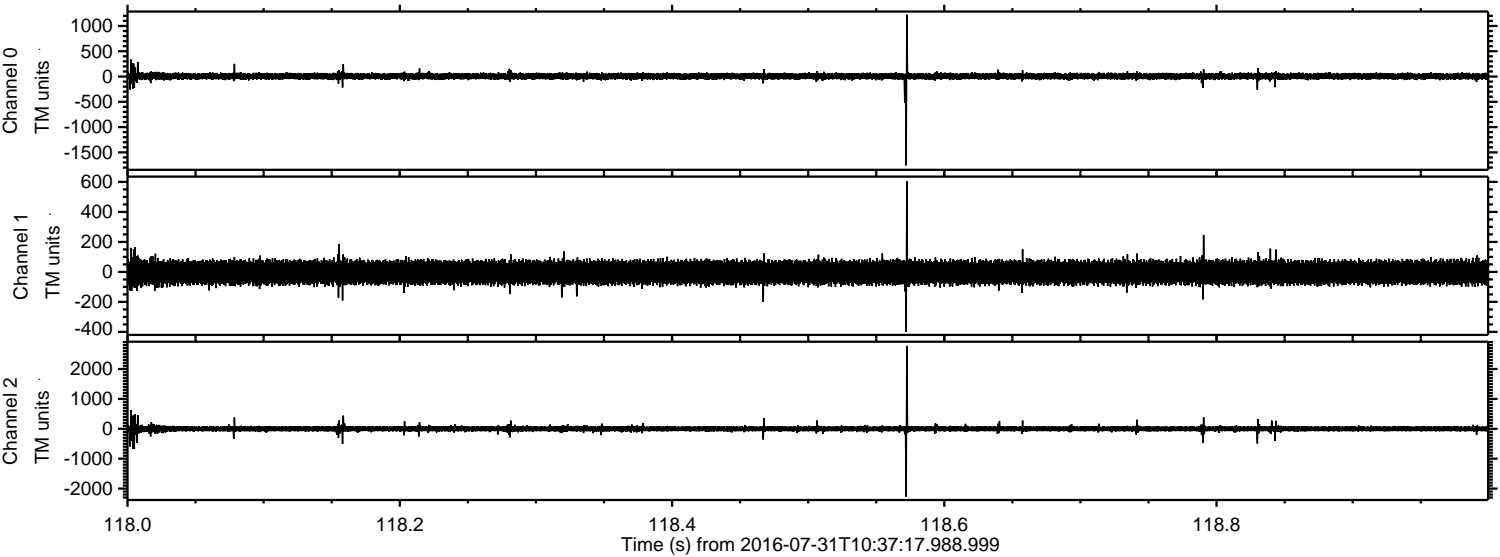

ELMAVAN 3D WAVEFORMS (Measured data sampled at 50 kHz) 51000 packets of 144 samples from 2016-07-31T10:37:17.988.999. Part 20/147

Processed Sun Jul 31 12:45:21 2016 by ELM ver.2012-10-06 from 001__elm20160731_103716__dat00.bin

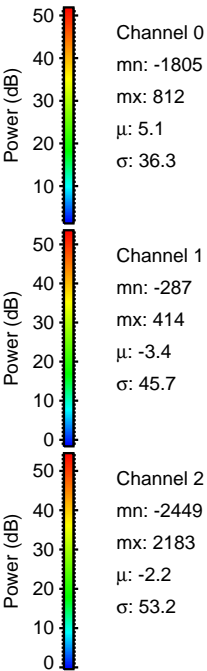
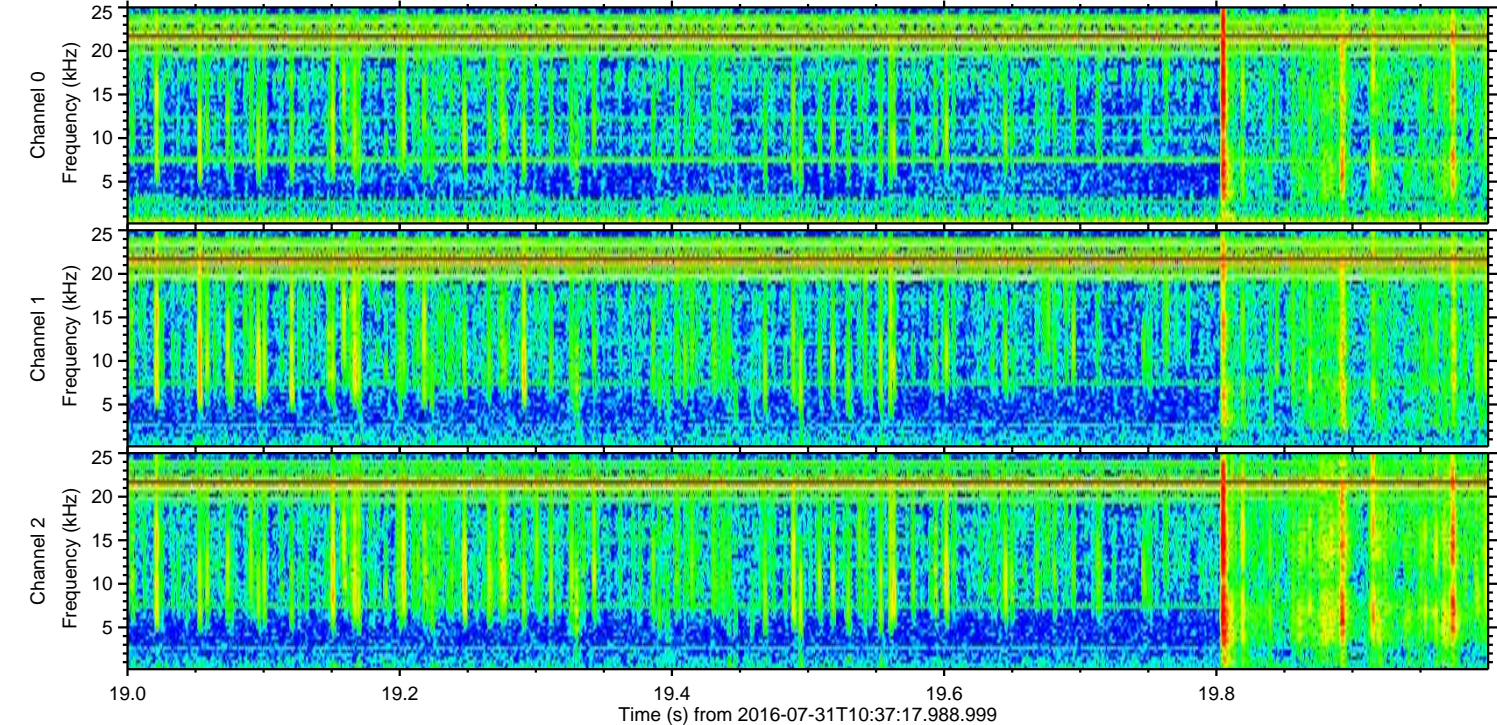
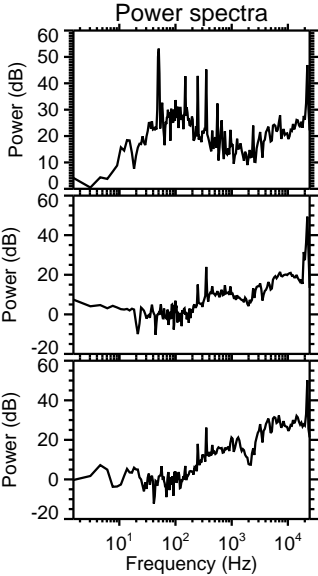
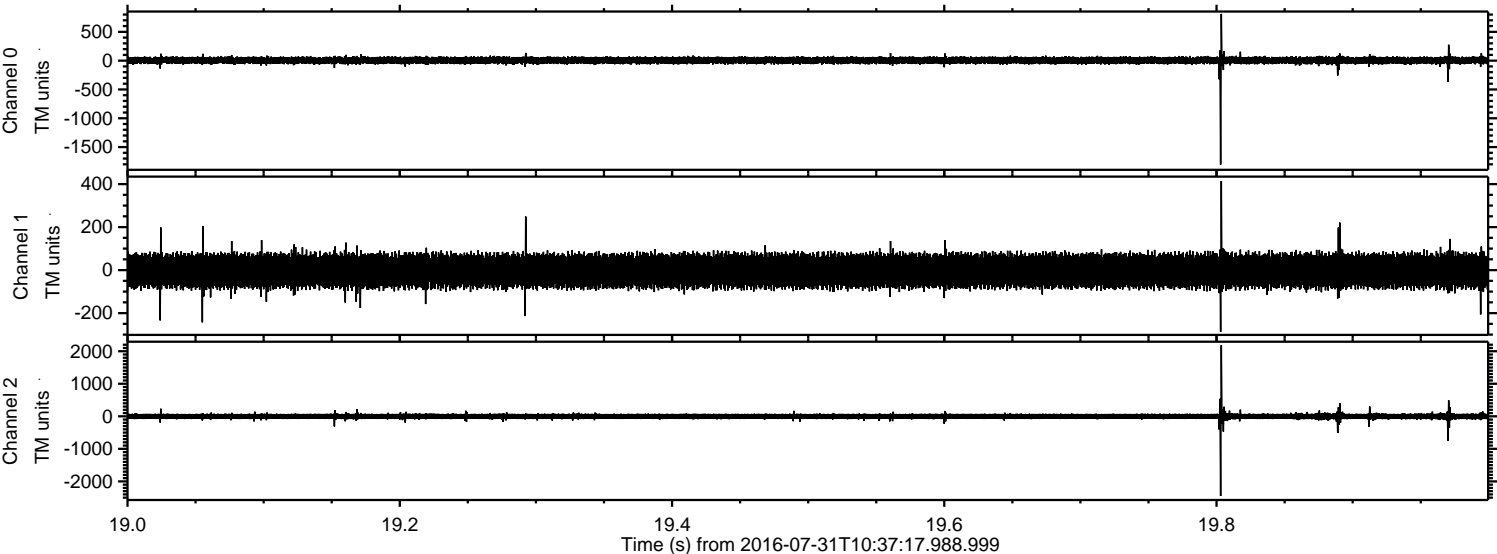

Power spectra

Channel 0
mn: -1805
mx: 812
 μ : 5.1
 σ : 36.3

Channel 1
mn: -287
mx: 414
 μ : -3.4
 σ : 45.7

Channel 2
mn: -2449
mx: 2183
 μ : -2.2
 σ : 53.2

Processed Sun Jul 31 12:45:22 2016 by ELM ver.2012-10-06 from 001__elm20160731_103716__dat00.bin

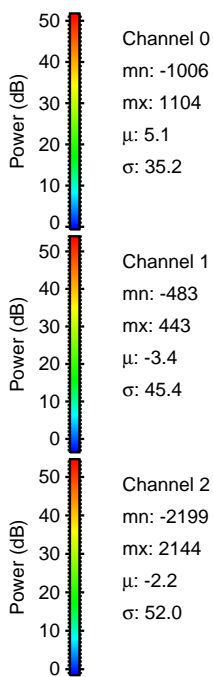
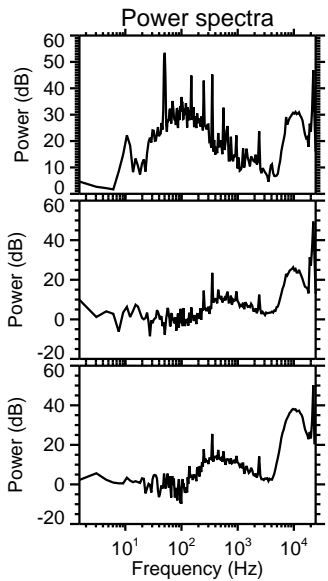
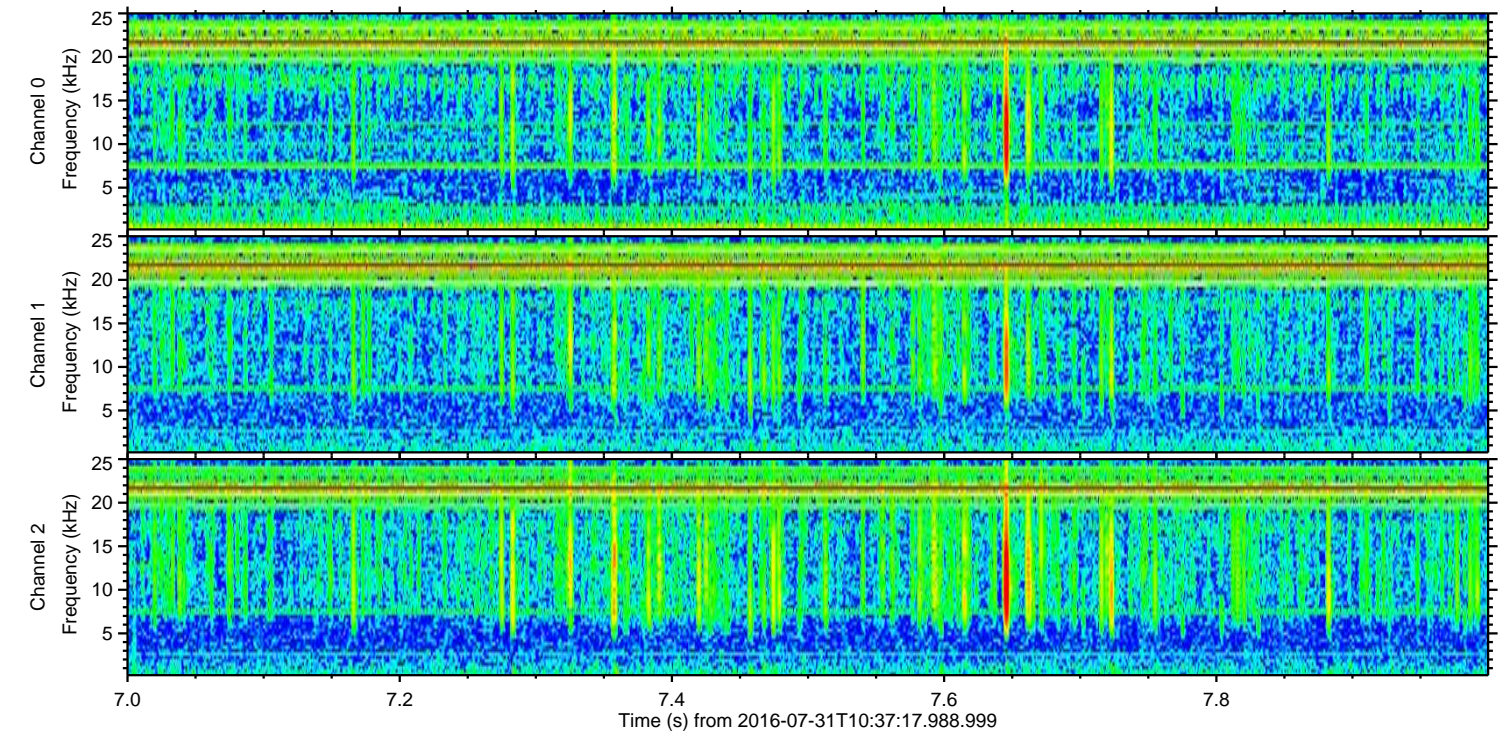
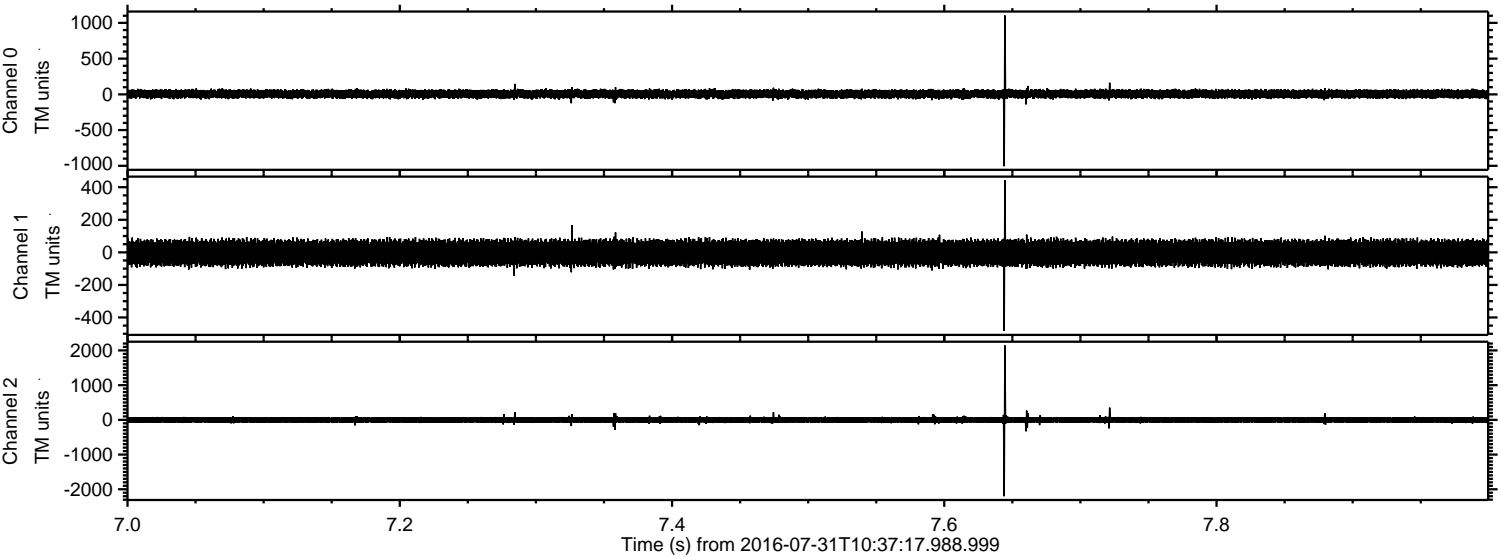

Processed Sun Jul 31 12:45:23 2016 by ELM ver.2012-10-06 from 001__elm20160731_103716__dat00.bin

