

# ELMAVAN 3D WAVEFORMS (Measured data sampled at 50 kHz) 51000 packets of 144 samples from 2016-07-31T09:57:16.223.999.

Processed Sun Jul 31 12:05:30 2016 by ELM ver.2012-10-06 from 001\_\_elm20160731\_095715\_\_dat00.bin

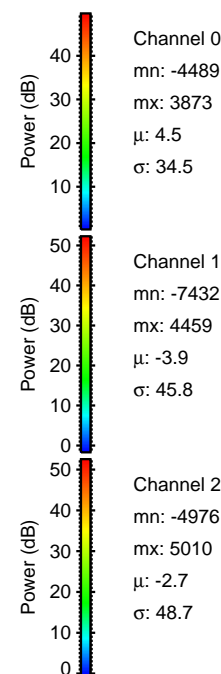

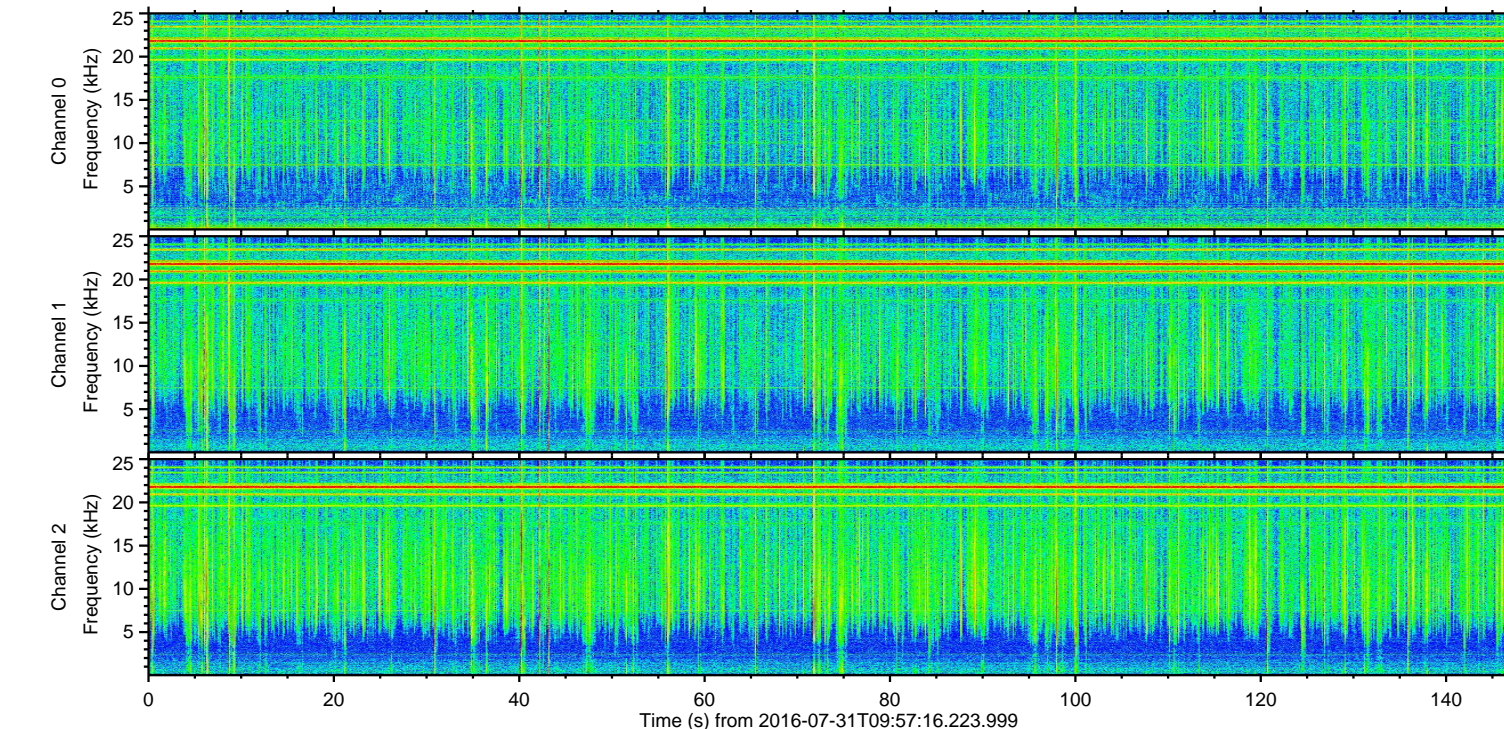
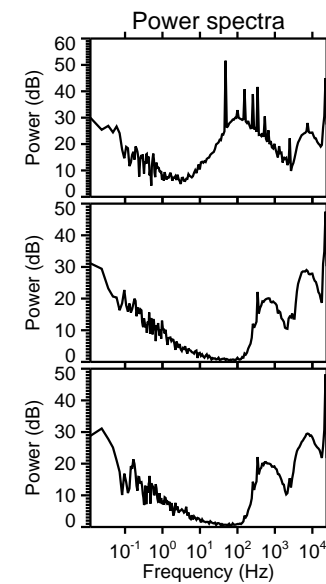
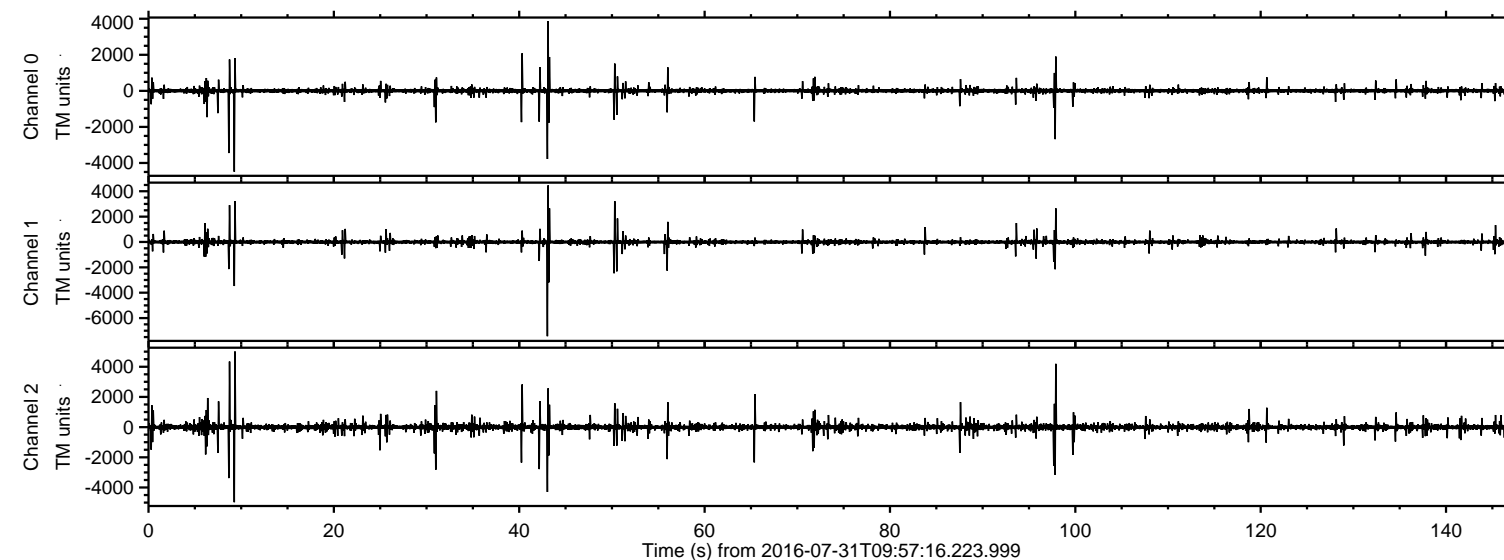

Processed Sun Jul 31 12:05:41 2016 by ELM ver.2012-10-06 from 001\_\_elm20160731\_095715\_\_dat00.bin

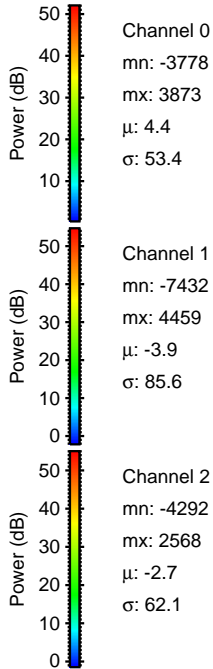
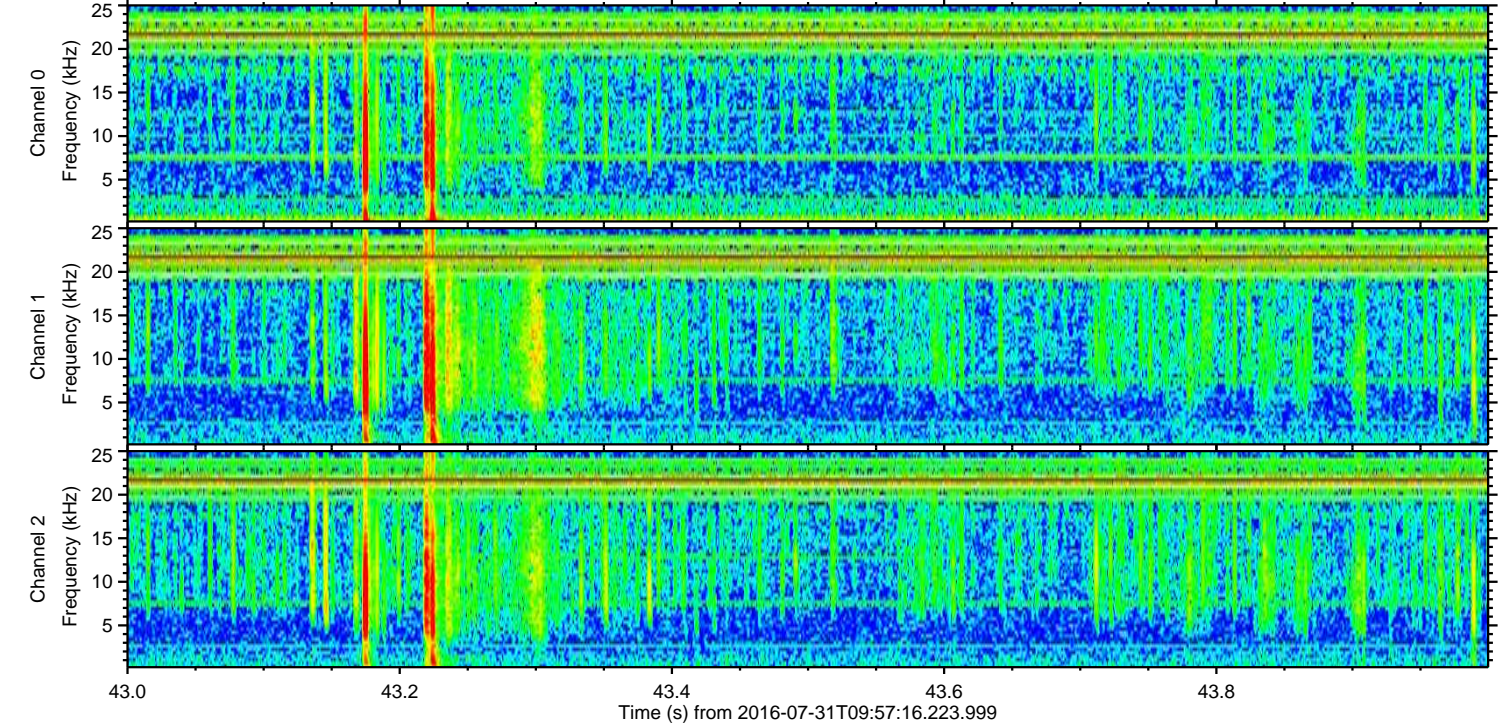
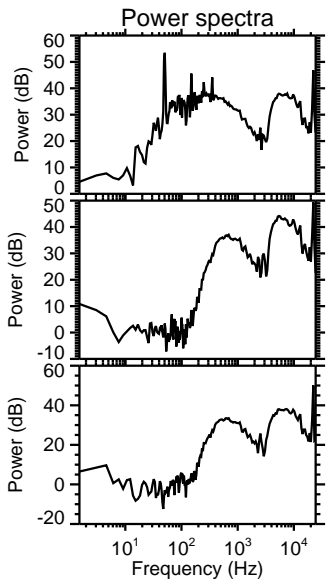
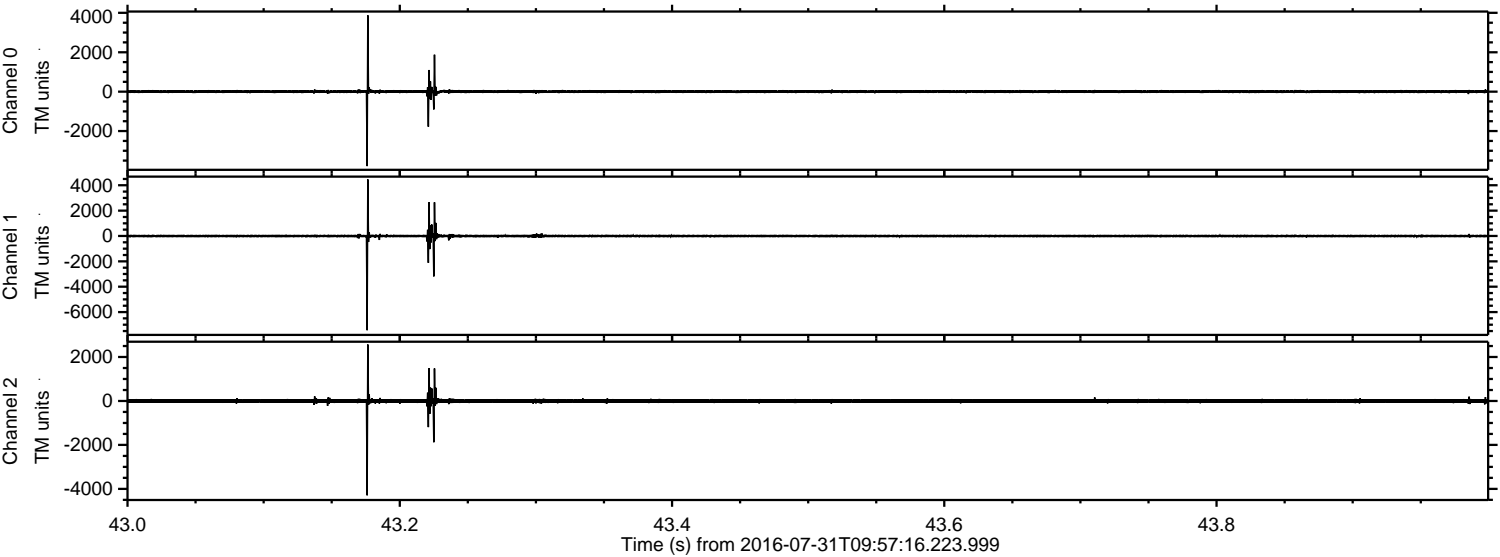



Processed Sun Jul 31 12:05:42 2016 by ELM ver.2012-10-06 from 001\_\_elm20160731\_095715\_\_dat00.bin

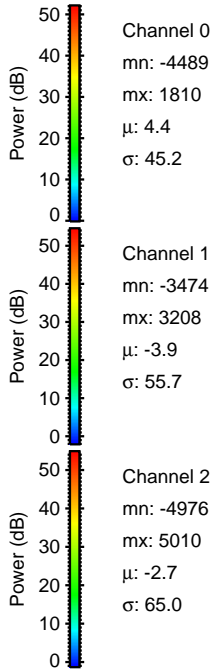
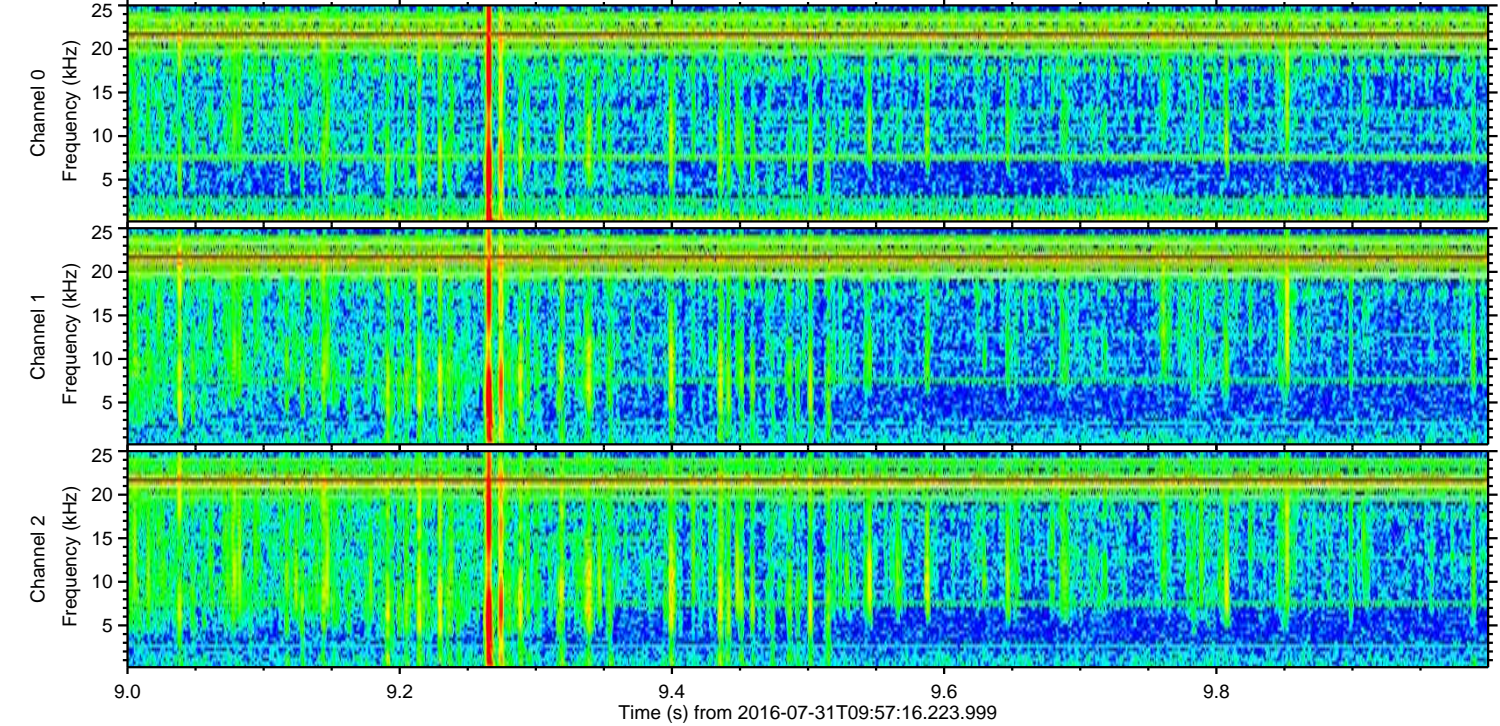
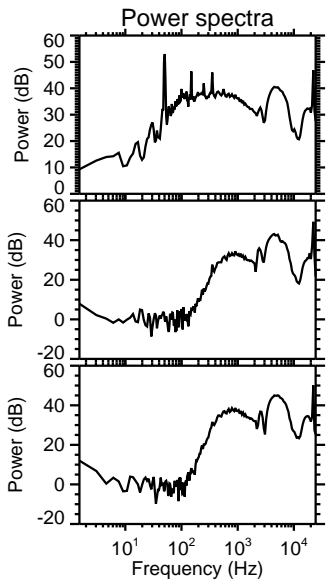
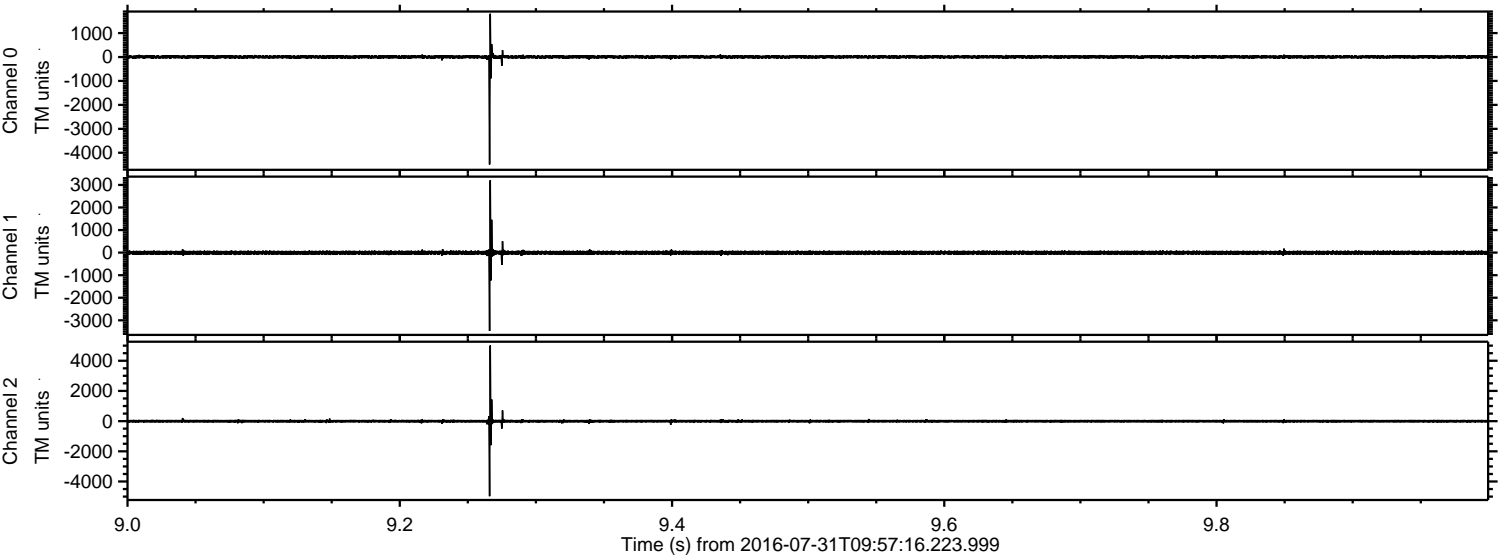



Processed Sun Jul 31 12:05:43 2016 by ELM ver.2012-10-06 from 001\_\_elm20160731\_095715\_\_dat00.bin

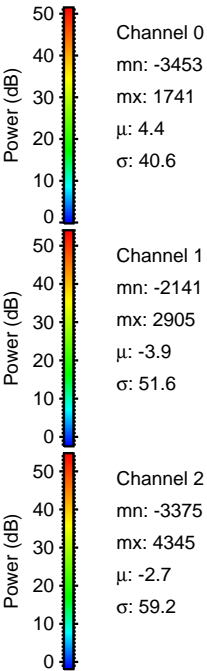
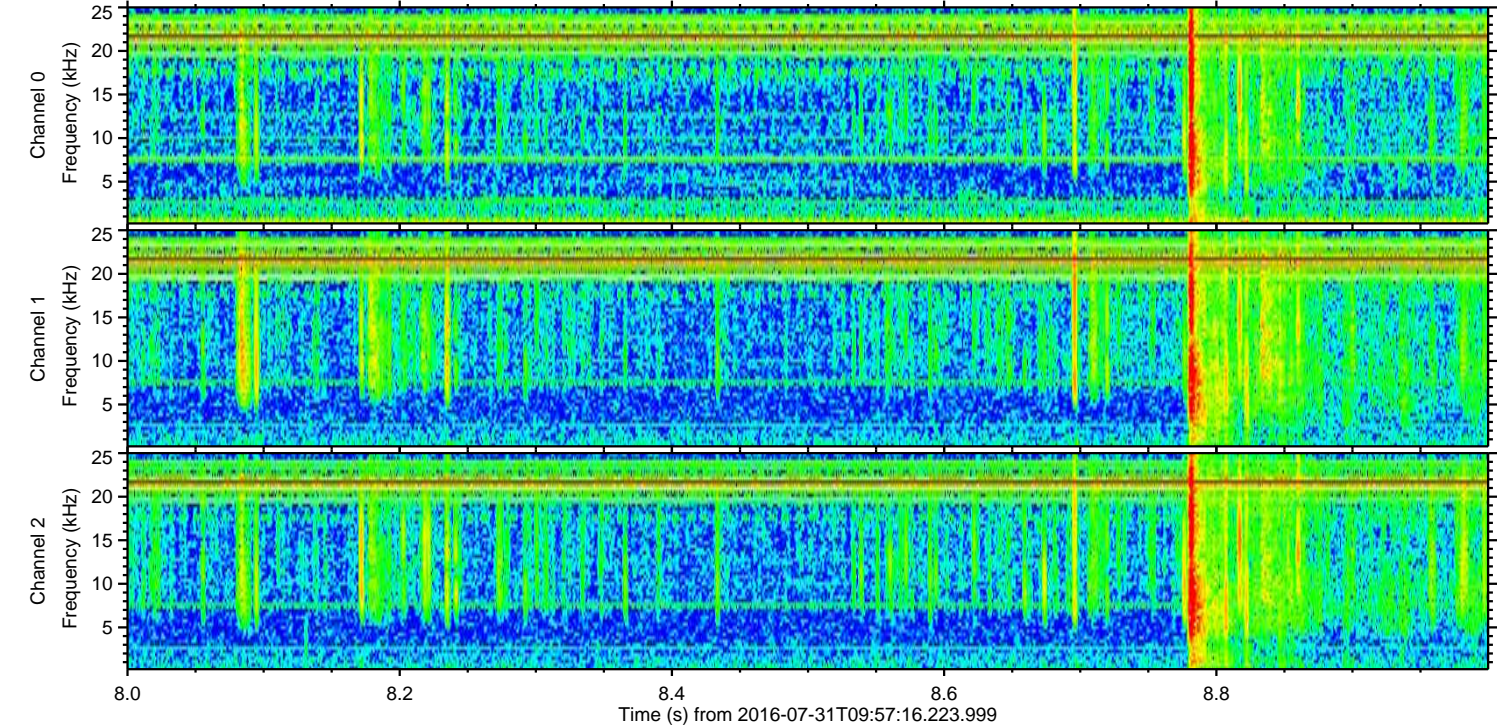
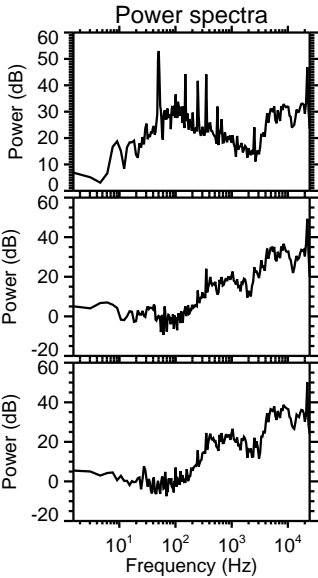
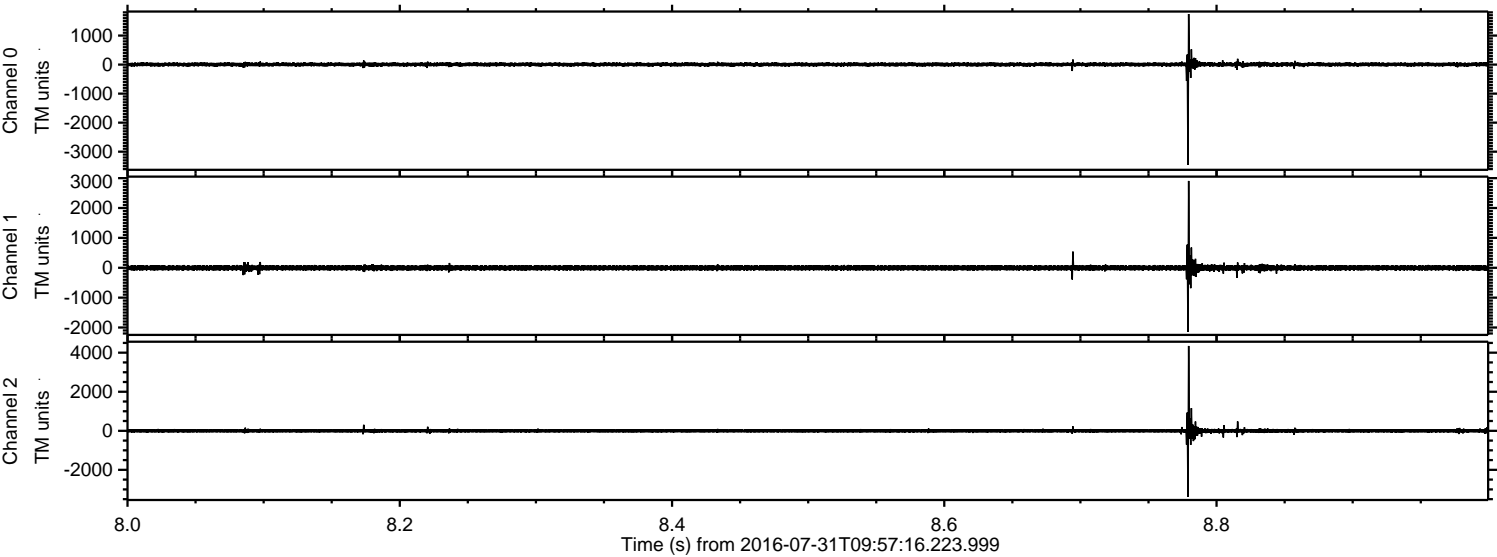



Processed Sun Jul 31 12:05:44 2016 by ELM ver.2012-10-06 from 001\_\_elm20160731\_095715\_\_dat00.bin

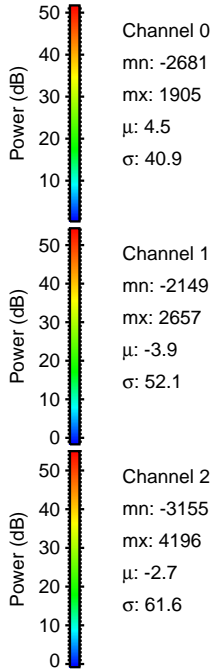
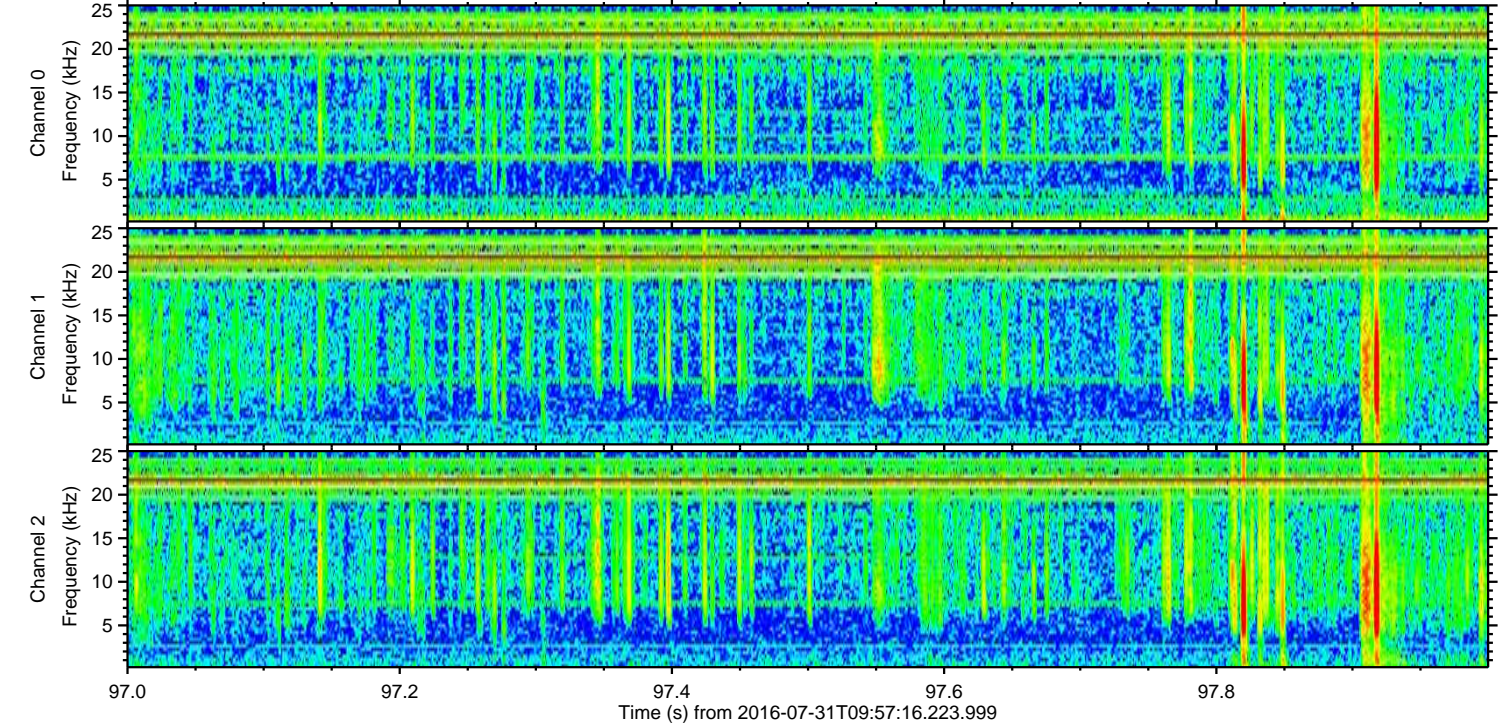
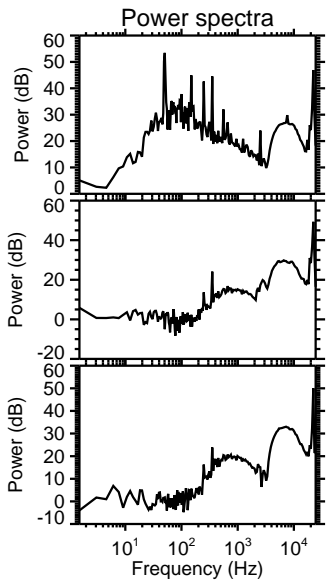
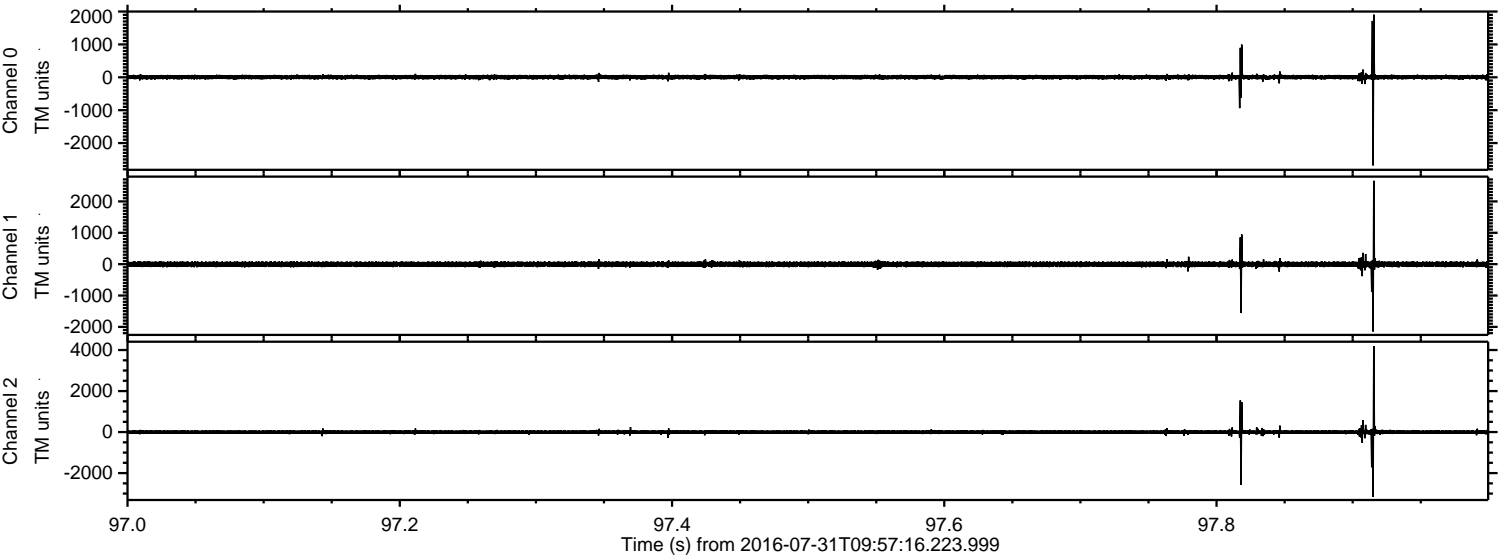

Channel 0  
mn: -2681  
mx: 1905  
 $\mu$ : 4.5  
 $\sigma$ : 40.9

Channel 1  
mn: -2149  
mx: 2657  
 $\mu$ : -3.9  
 $\sigma$ : 52.1

Channel 2  
mn: -3155  
mx: 4196  
 $\mu$ : -2.7  
 $\sigma$ : 61.6



ELMAVAN 3D WAVEFORMS (Measured data sampled at 50 kHz) 51000 packets of 144 samples from 2016-07-31T09:57:16.223.999. Part 51/147

Processed Sun Jul 31 12:05:45 2016 by ELM ver.2012-10-06 from 001\_\_elm20160731\_095715\_\_dat00.bin

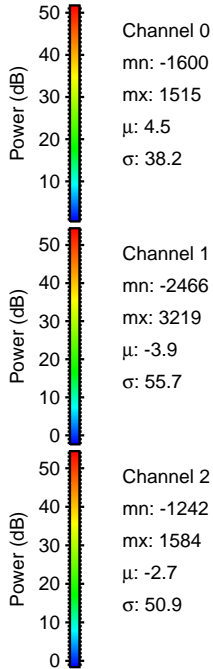
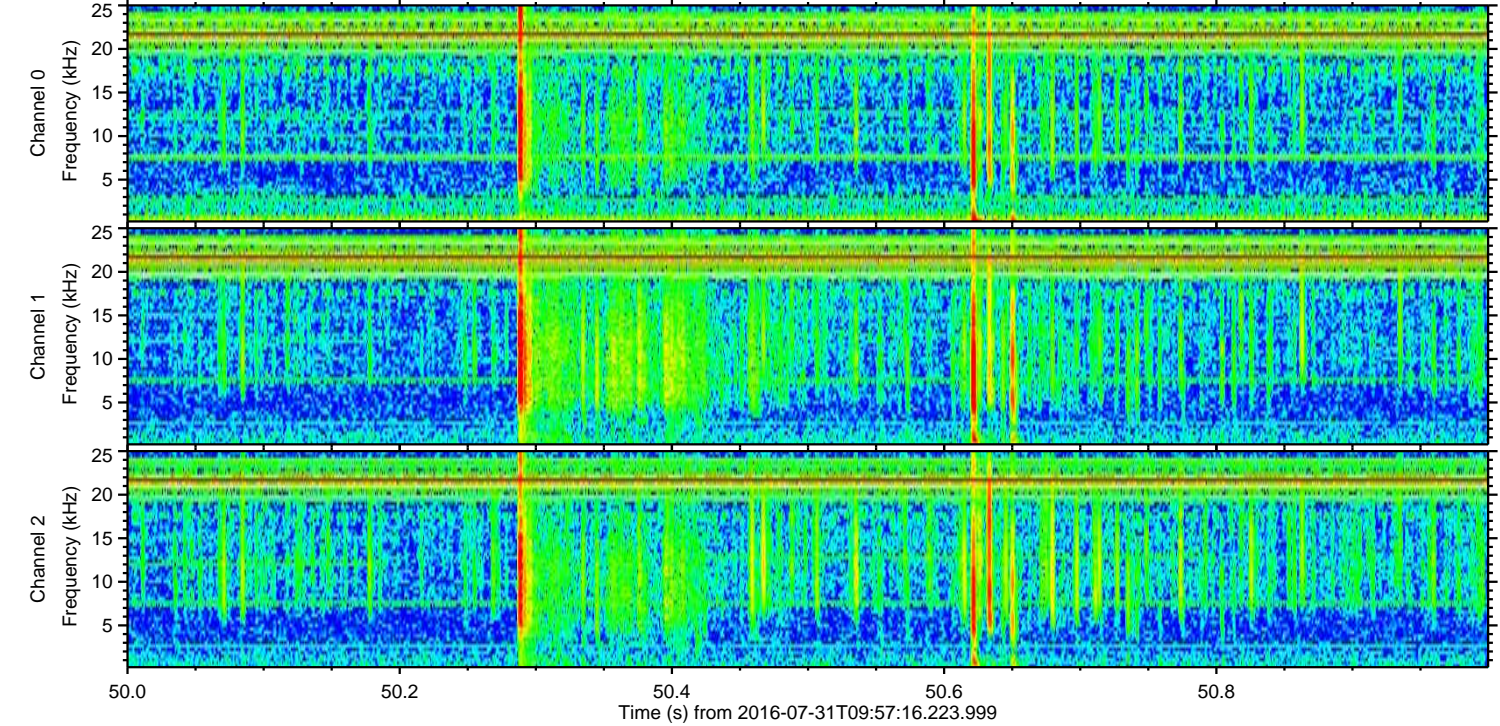
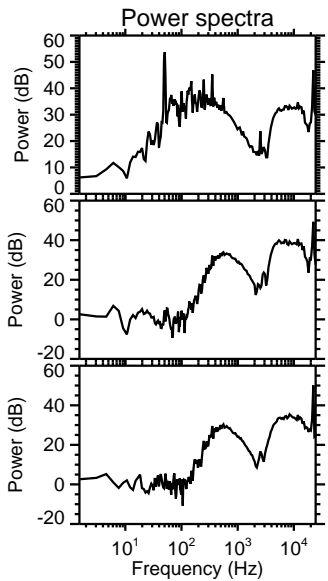
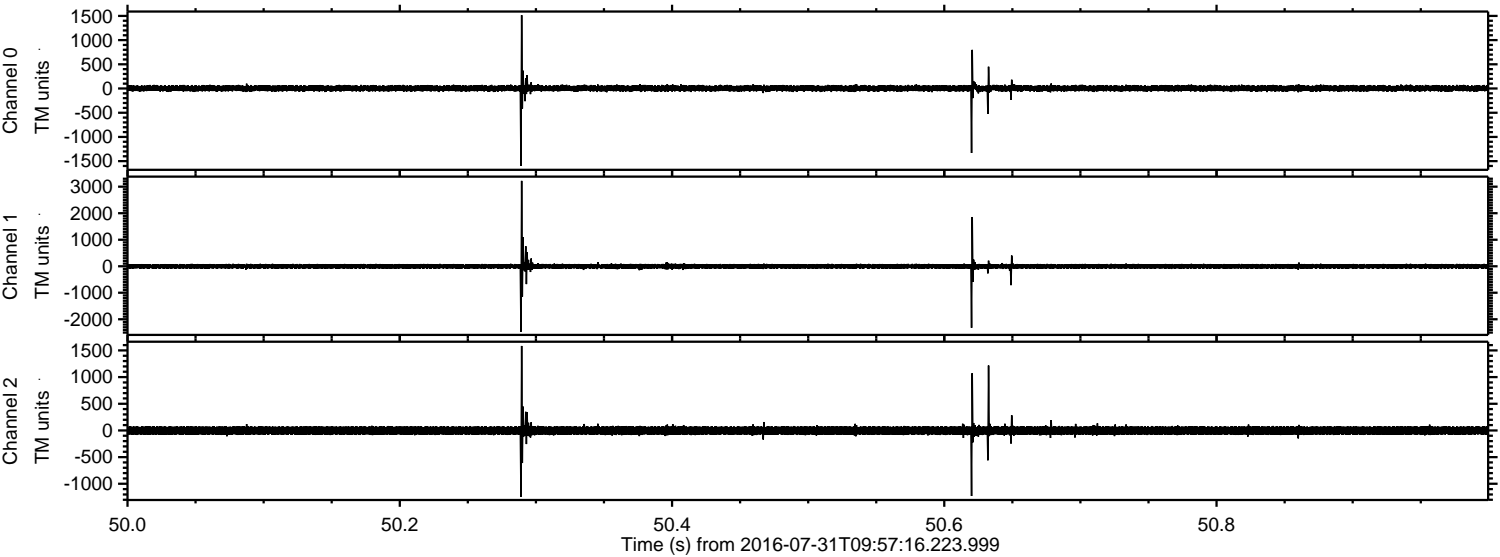



Processed Sun Jul 31 12:05:46 2016 by ELM ver.2012-10-06 from 001\_\_elm20160731\_095715\_\_dat00.bin

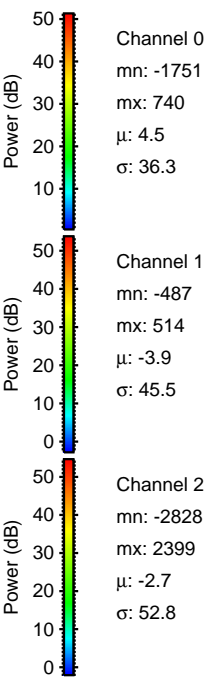
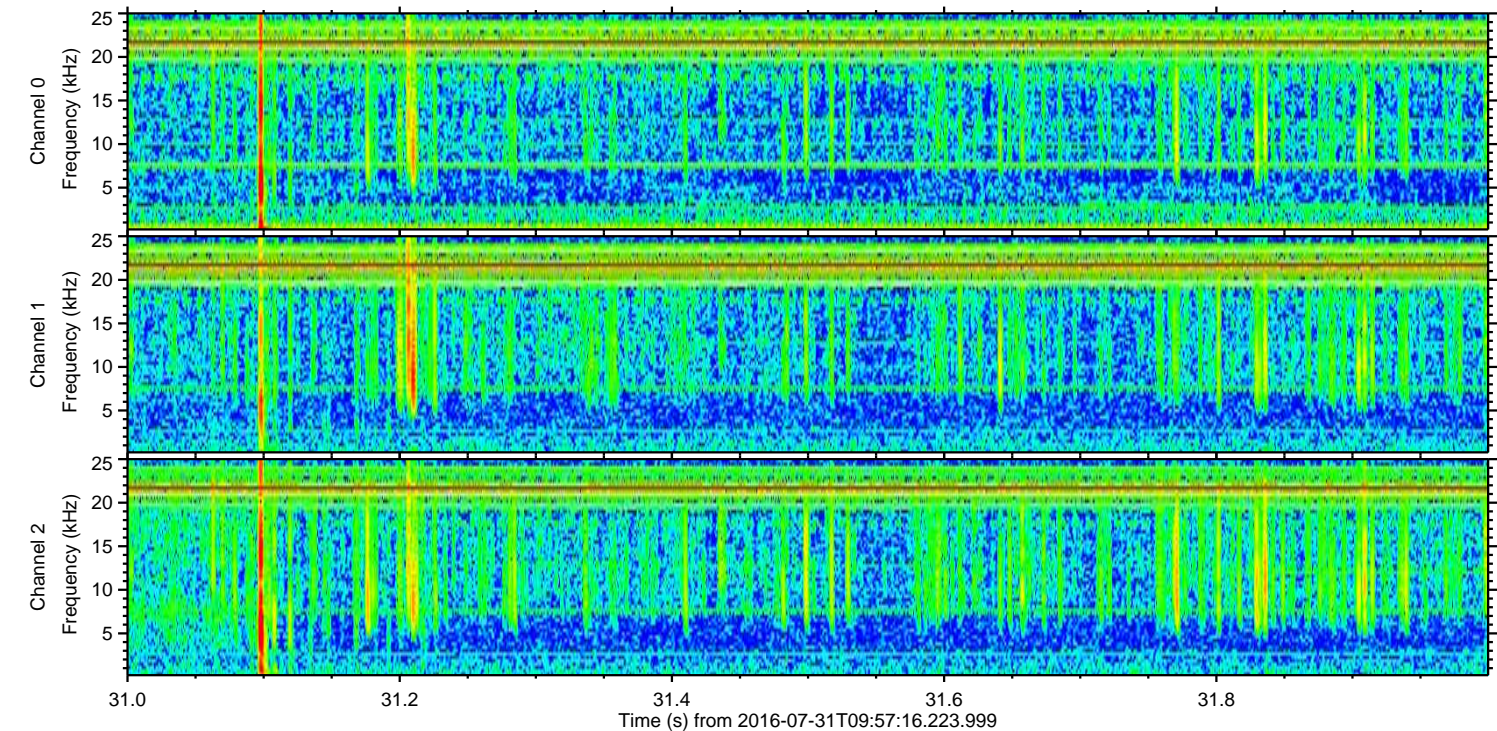
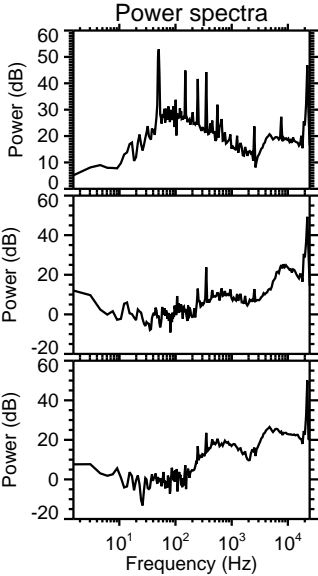
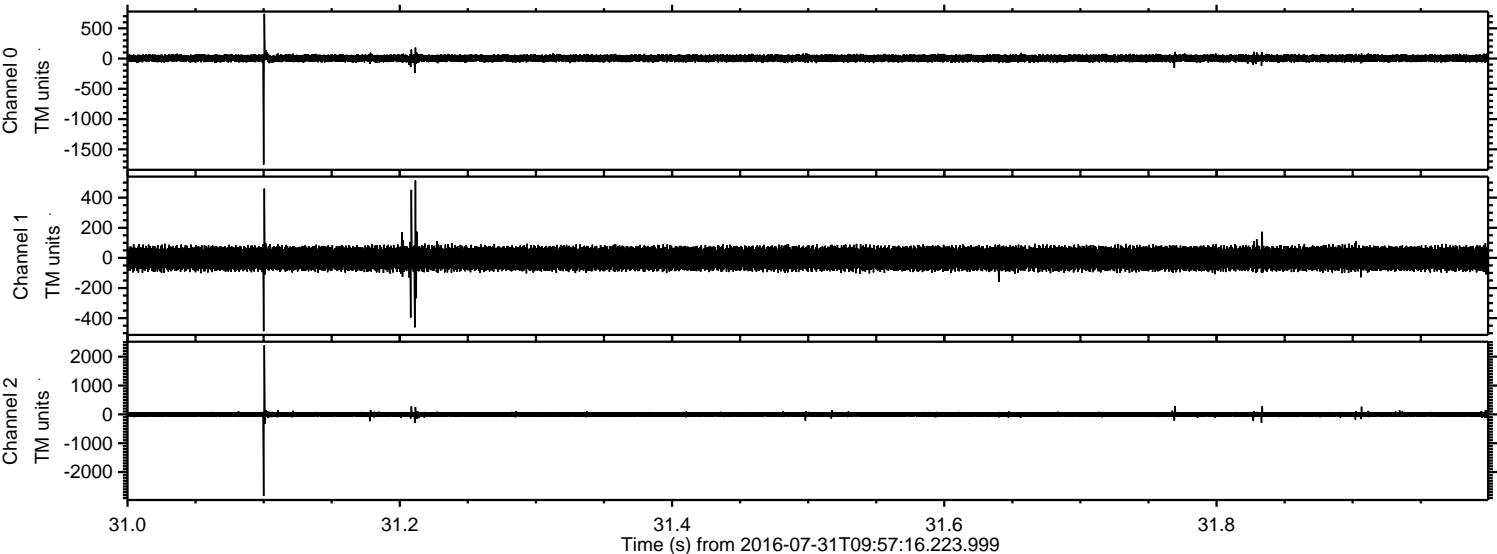



ELMAVAN 3D WAVEFORMS (Measured data sampled at 50 kHz) 51000 packets of 144 samples from 2016-07-31T09:57:16.223.999. Part 41/147

Processed Sun Jul 31 12:05:47 2016 by ELM ver.2012-10-06 from 001\_\_elm20160731\_095715\_\_dat00.bin

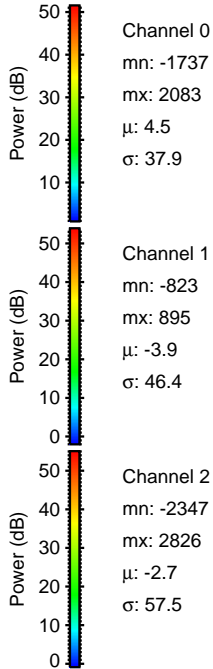
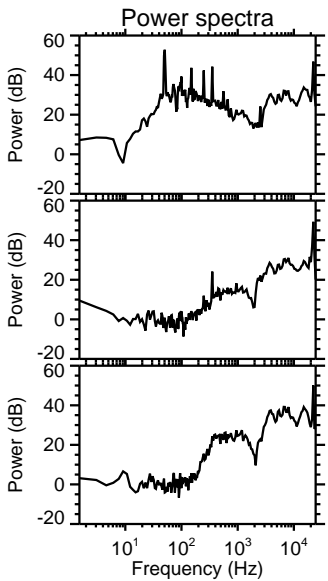
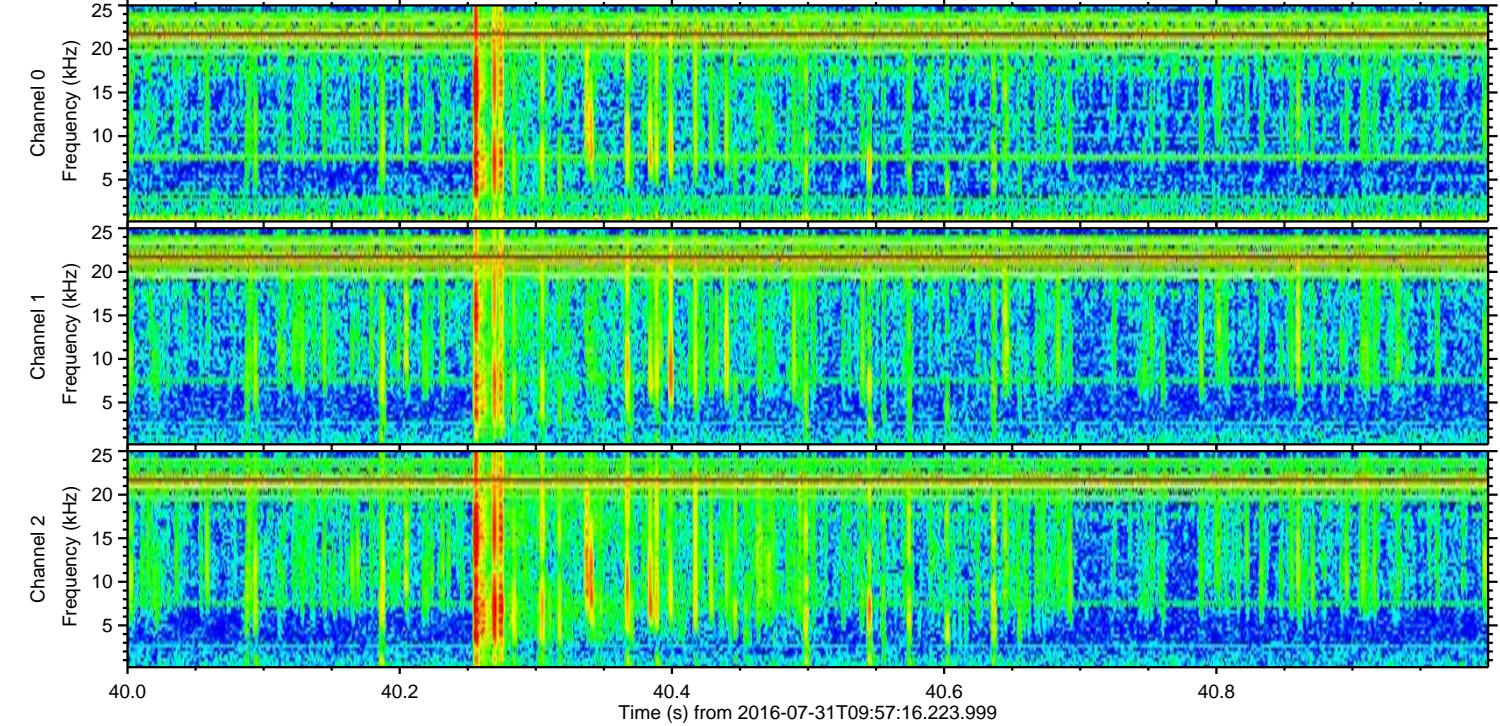
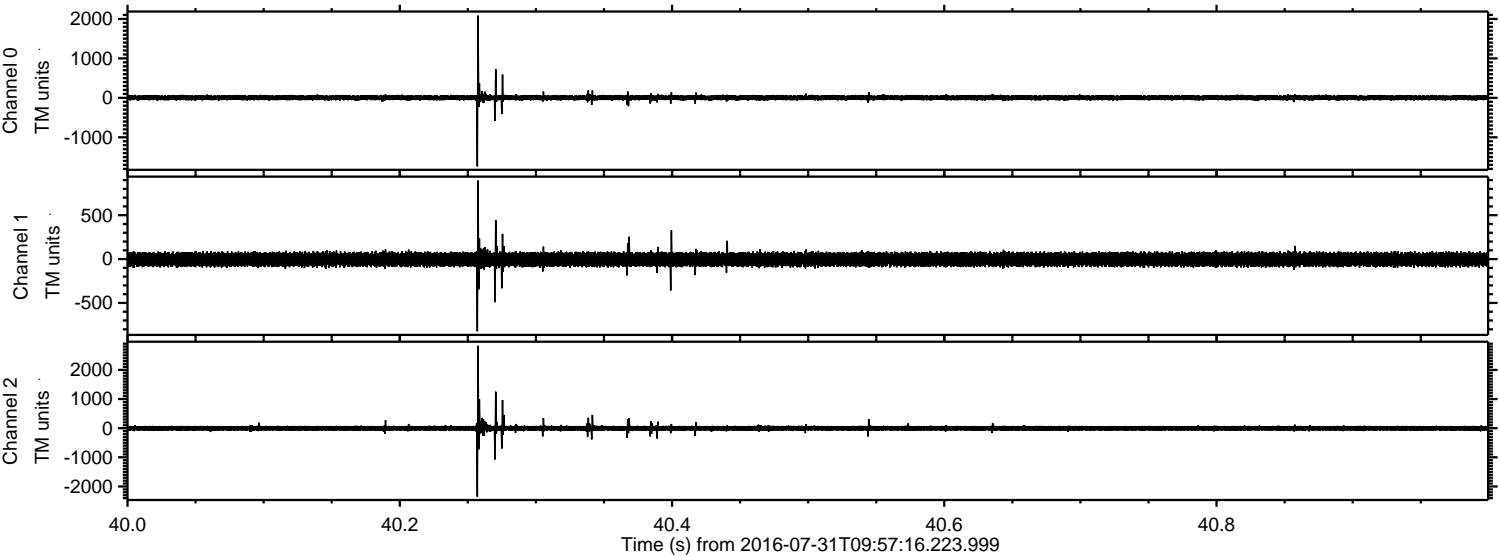



Processed Sun Jul 31 12:05:48 2016 by ELM ver.2012-10-06 from 001\_\_elm20160731\_095715\_\_dat00.bin

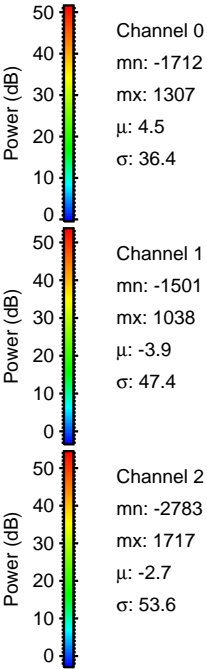
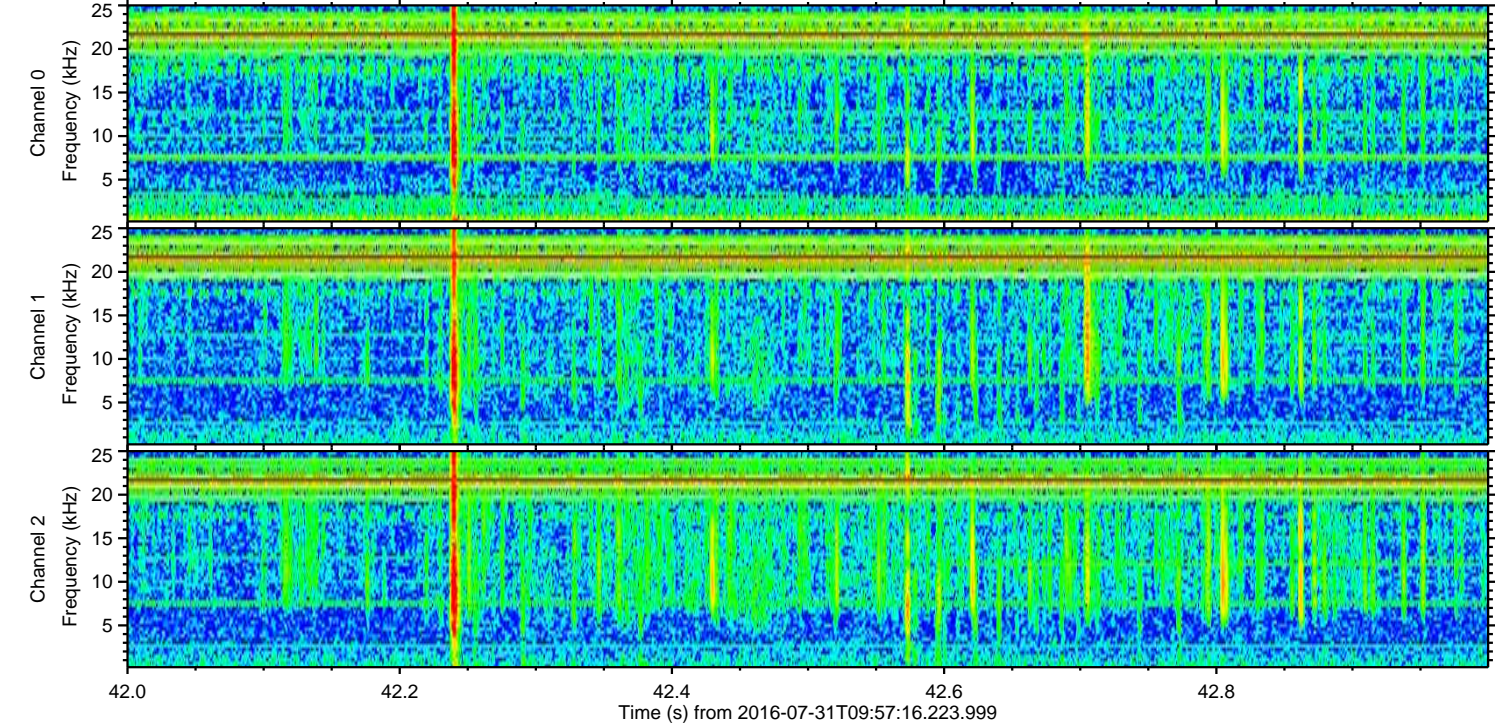
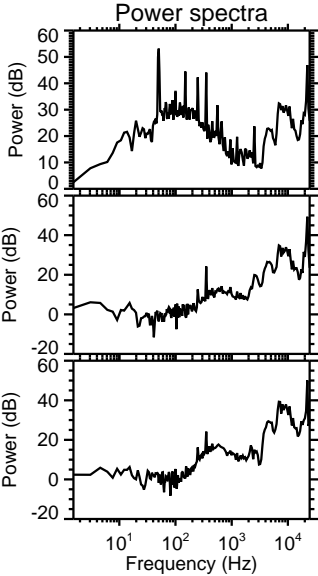
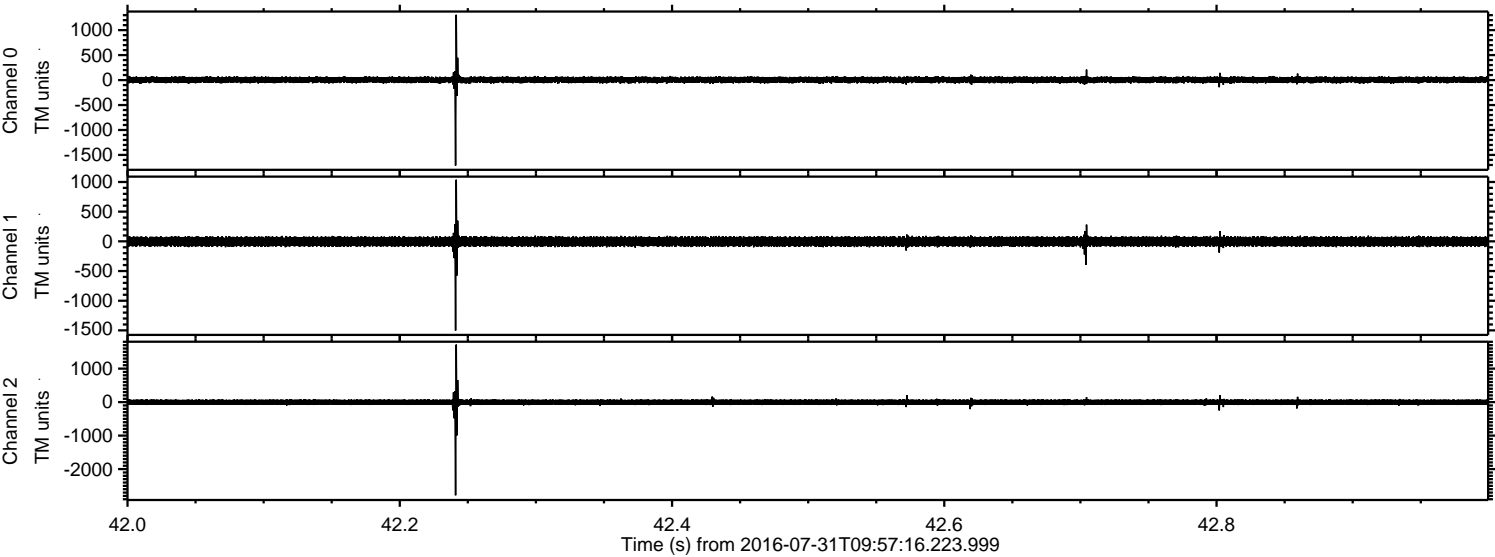



Processed Sun Jul 31 12:05:49 2016 by ELM ver.2012-10-06 from 001\_\_elm20160731\_095715\_\_dat00.bin

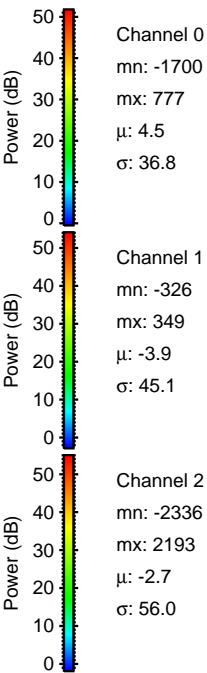
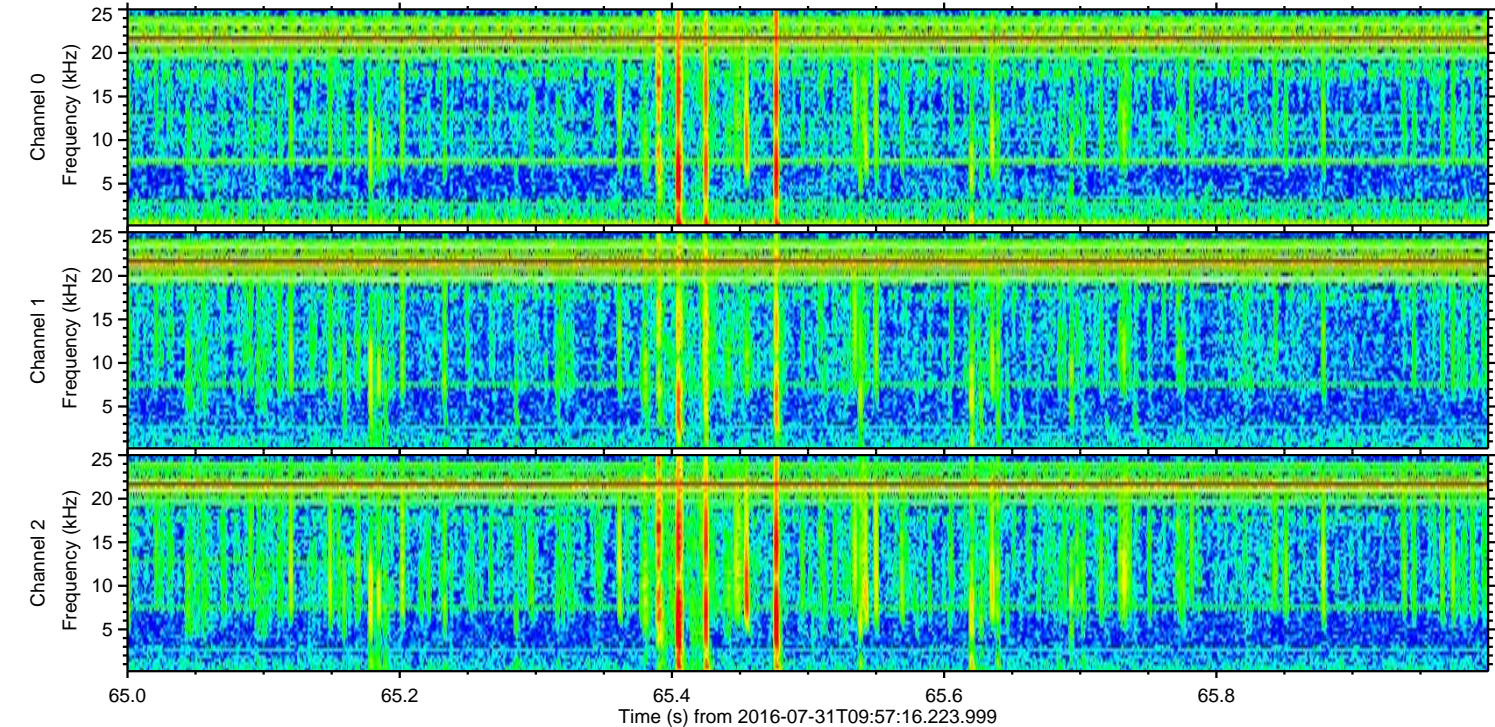
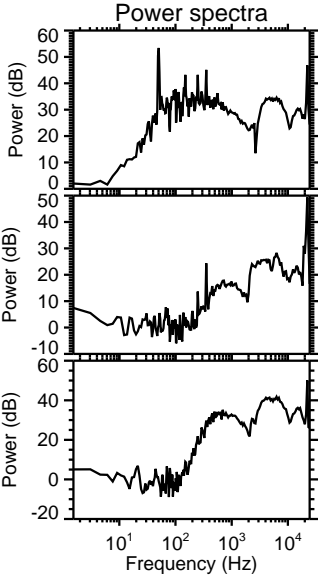
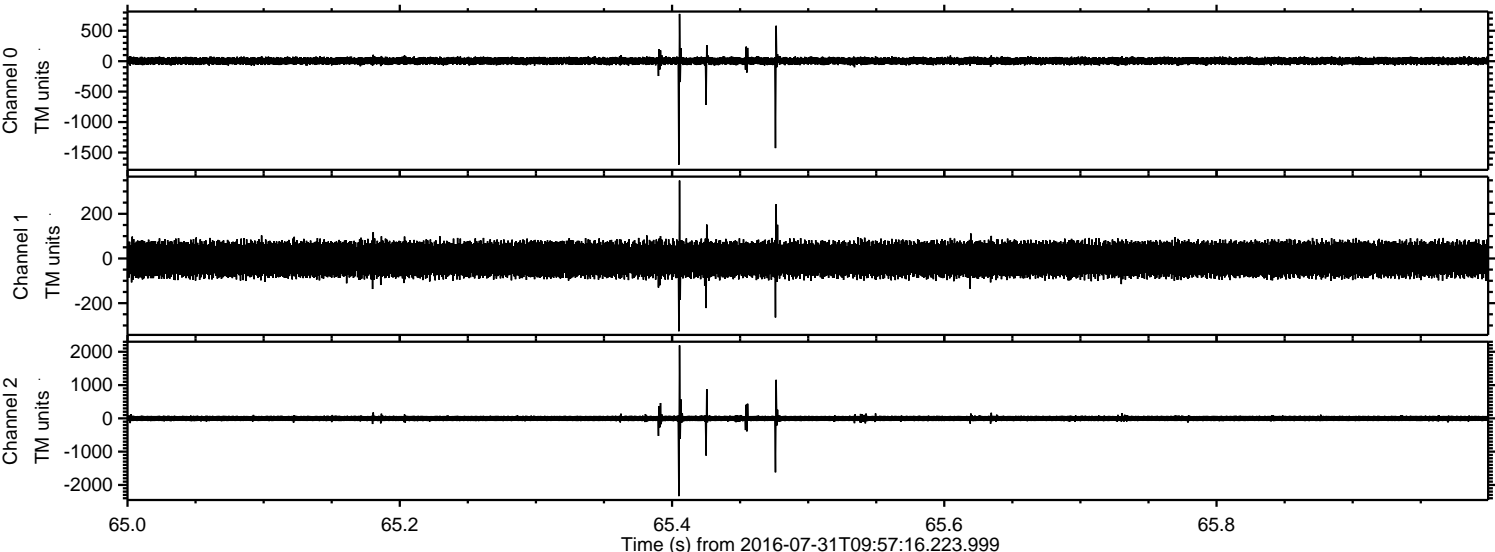



Processed Sun Jul 31 12:05:50 2016 by ELM ver.2012-10-06 from 001\_\_elm20160731\_095715\_\_dat00.bin

