

ELMAVAN 3D WAVEFORMS (Measured data sampled at 50 kHz) 51000 packets of 144 samples from 2016-07-31T08:47:13.145.000.

Processed Sun Jul 31 10:55:34 2016 by ELM ver.2012-10-06 from 001__elm20160731_084712__dat00.bin

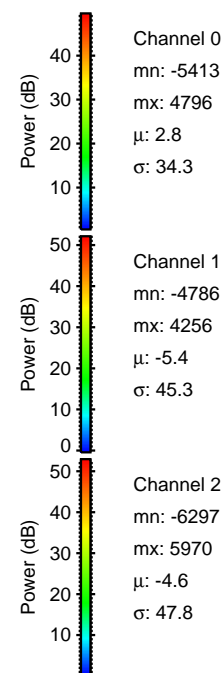

Processed Sun Jul 31 10:55:45 2016 by ELM ver.2012-10-06 from 001__elm20160731_084712__dat00.bin

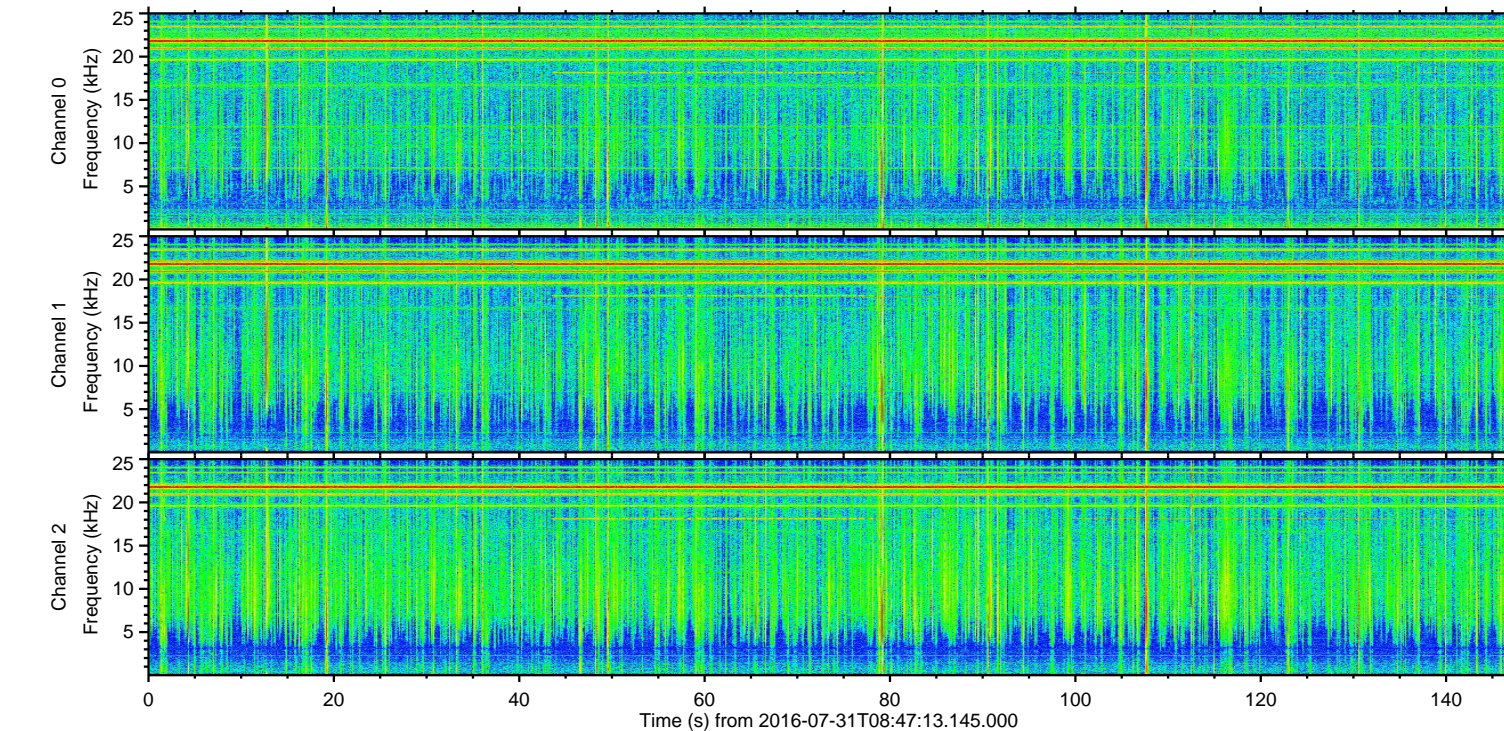
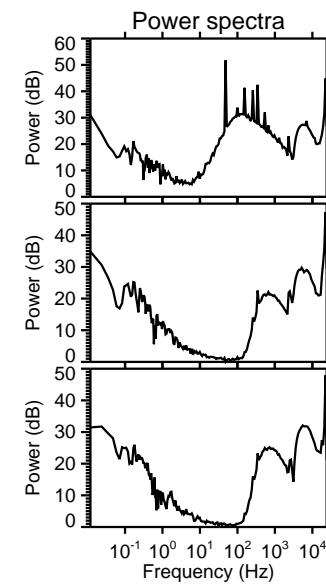
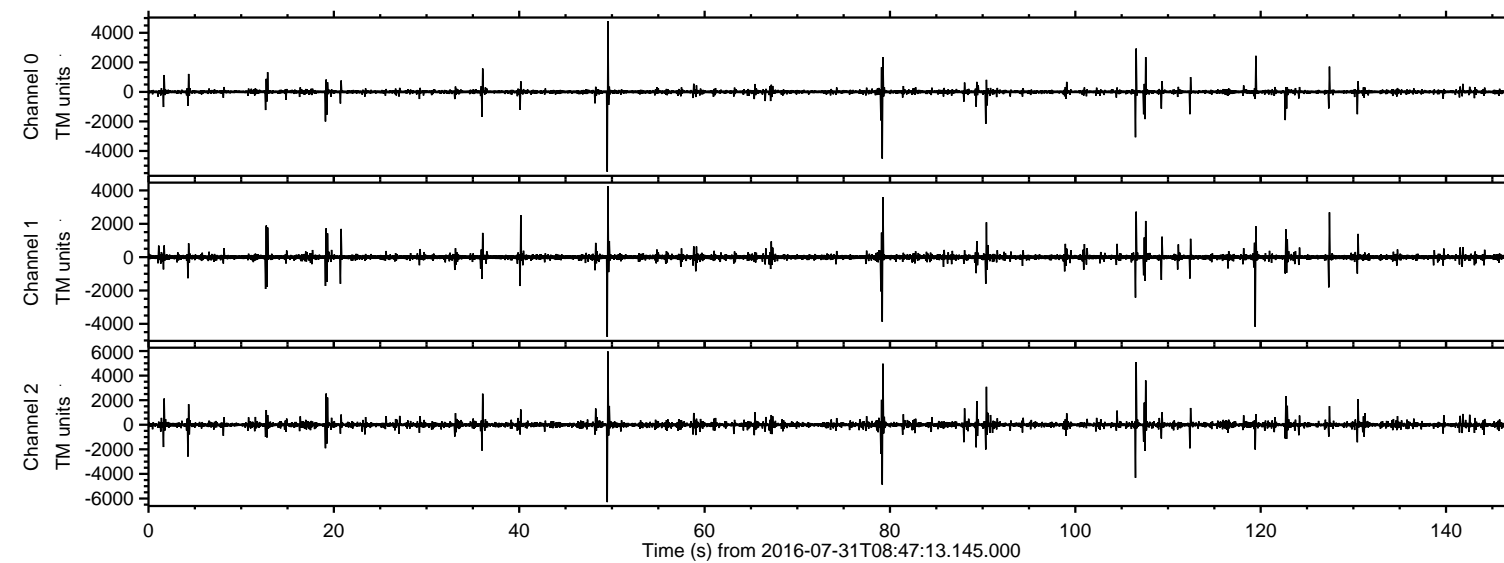
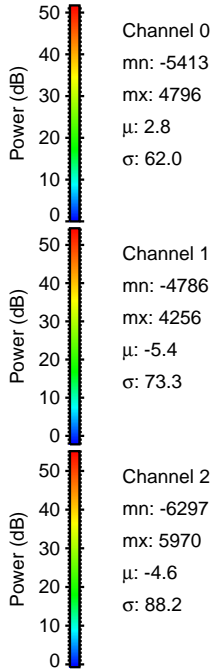
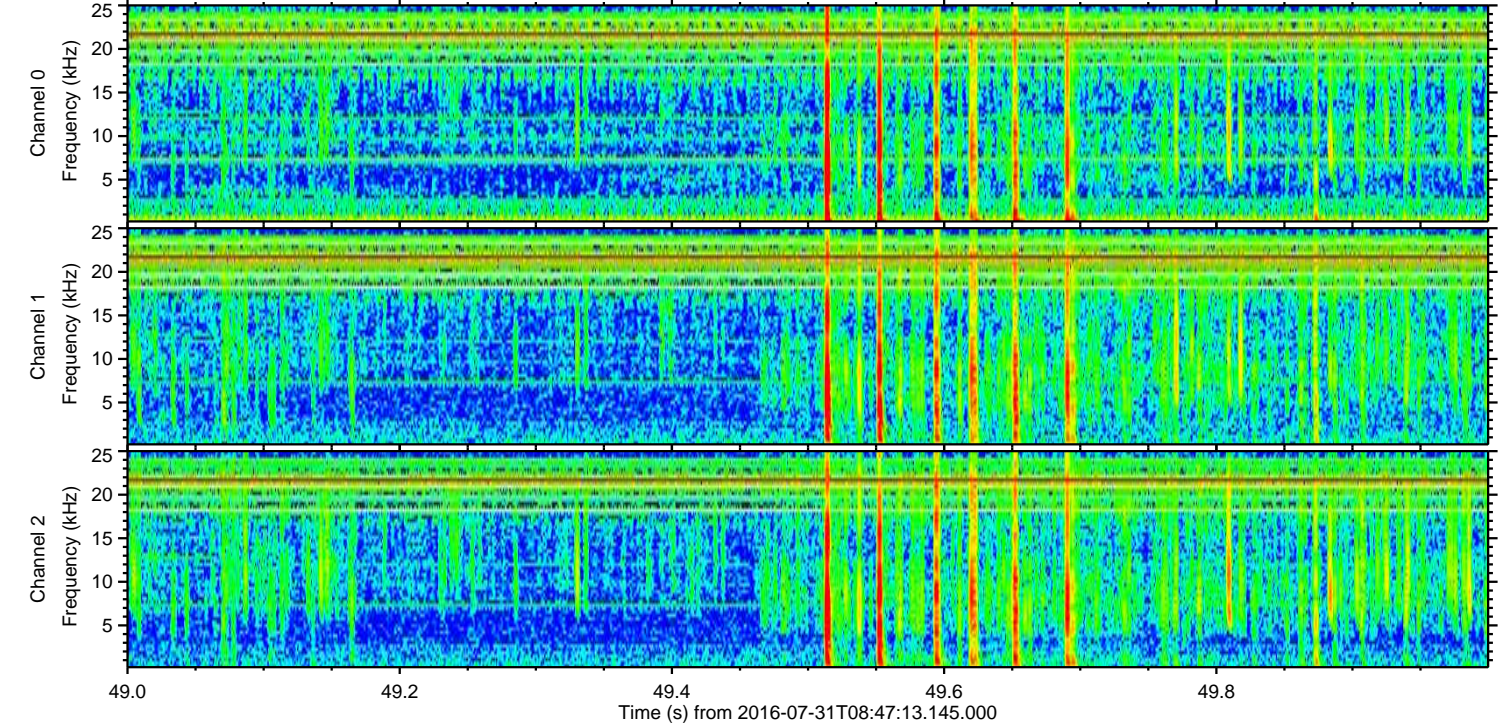
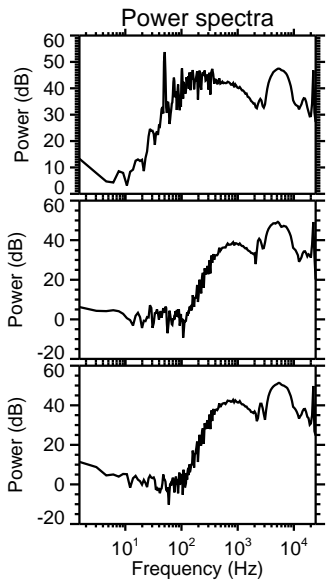
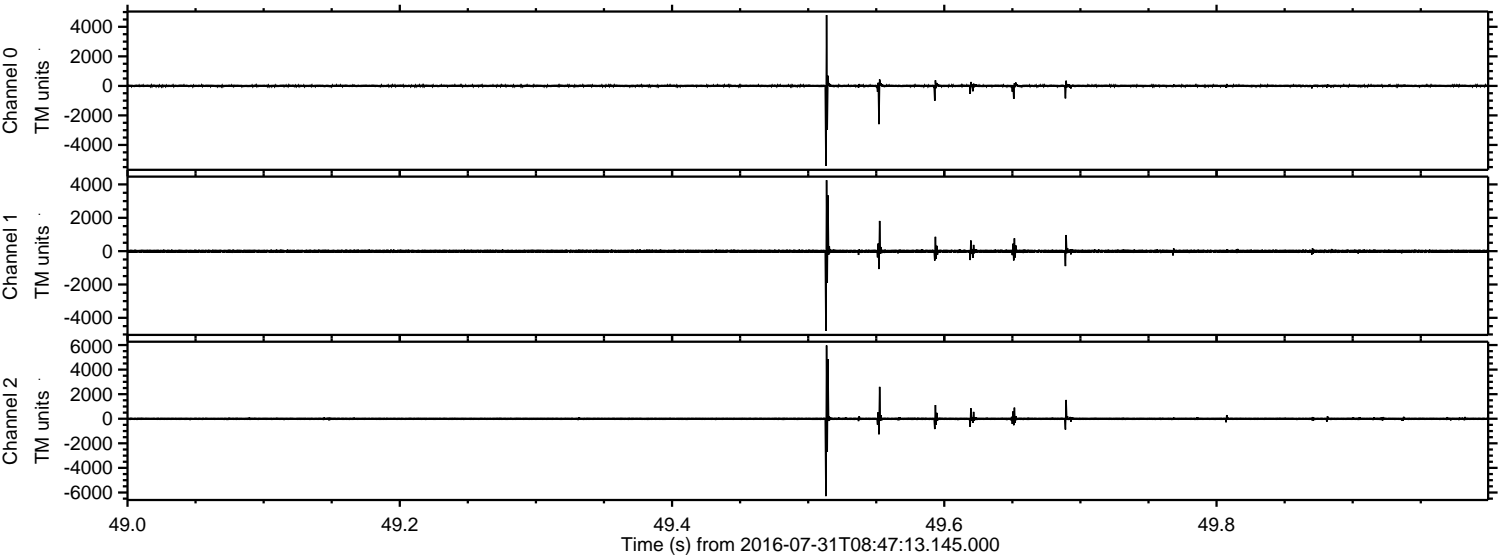

ELMAVAN 3D WAVEFORMS (Measured data sampled at 50 kHz) 51000 packets of 144 samples from 2016-07-31T08:47:13.145.000. Part 107/147

Processed Sun Jul 31 10:55:46 2016 by ELM ver.2012-10-06 from 001__elm20160731_084712__dat00.bin

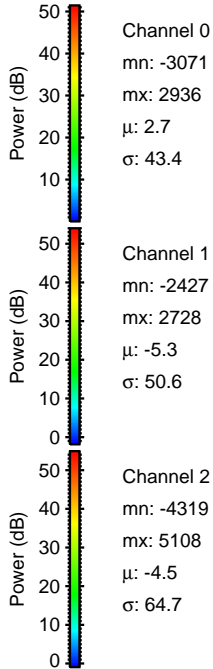
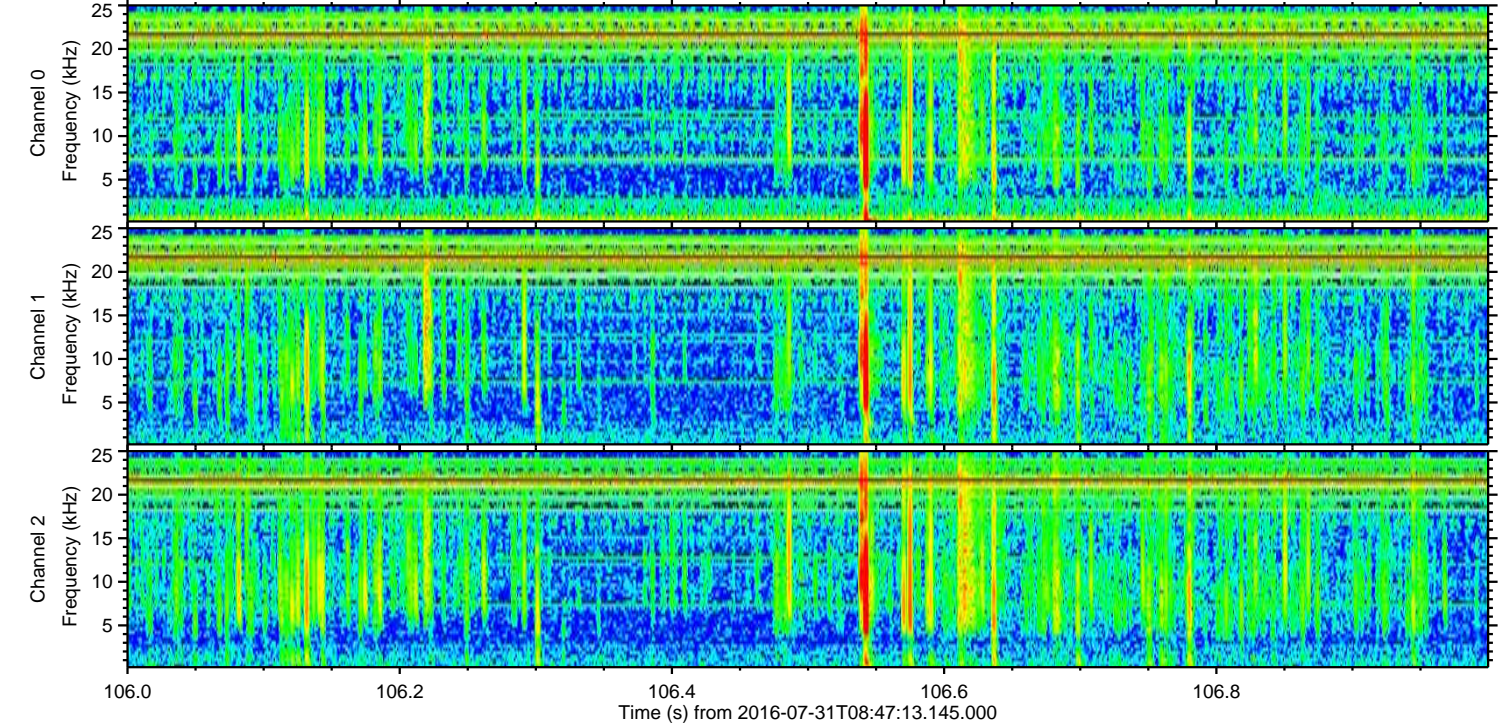
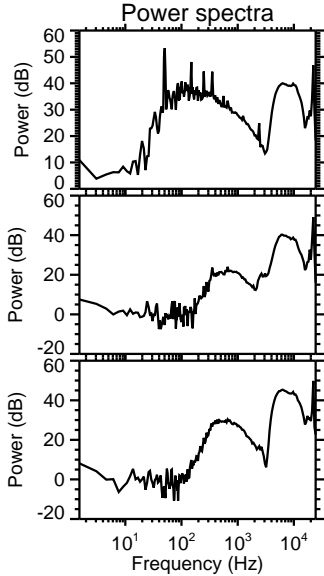
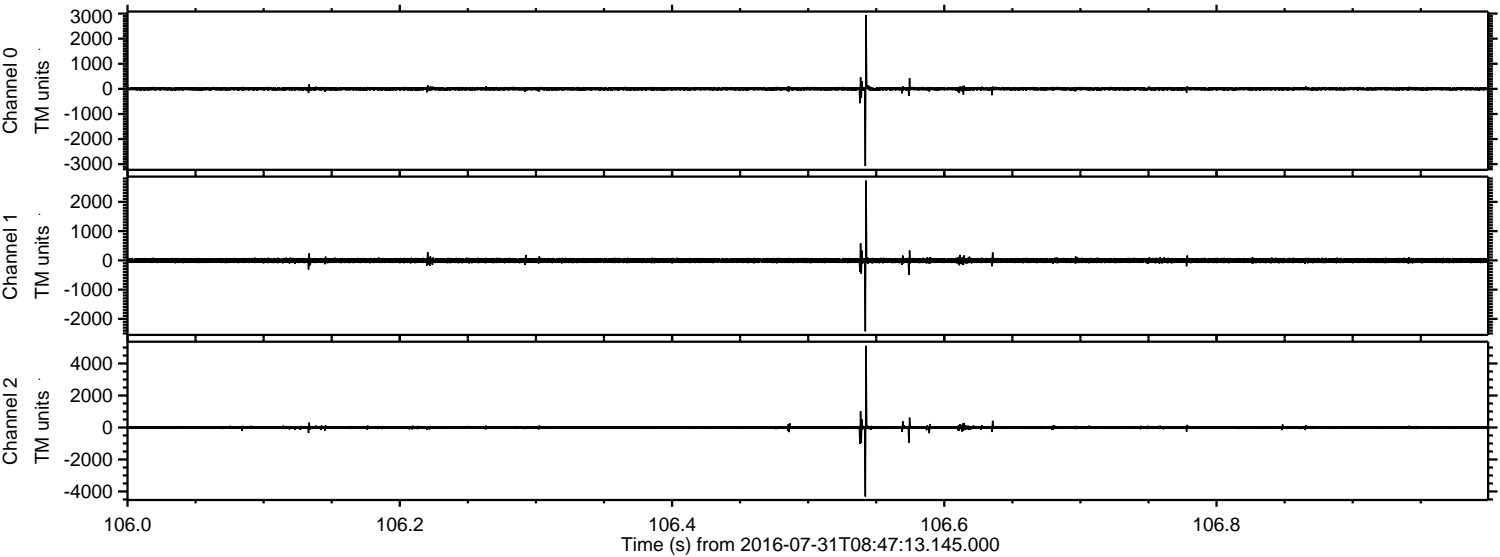

Processed Sun Jul 31 10:55:47 2016 by ELM ver.2012-10-06 from 001__elm20160731_084712__dat00.bin

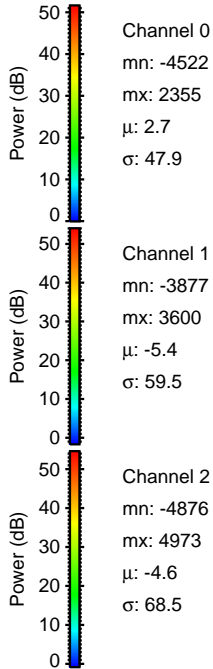
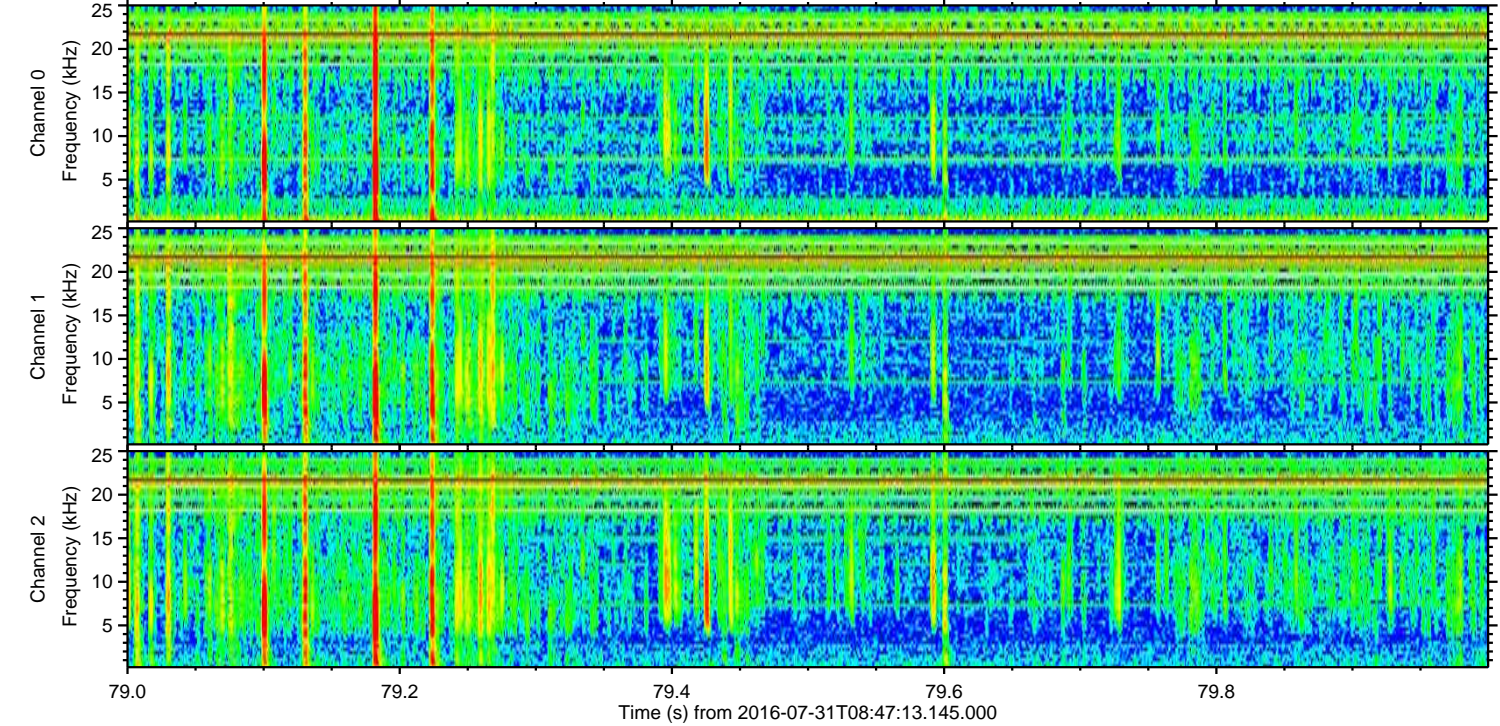
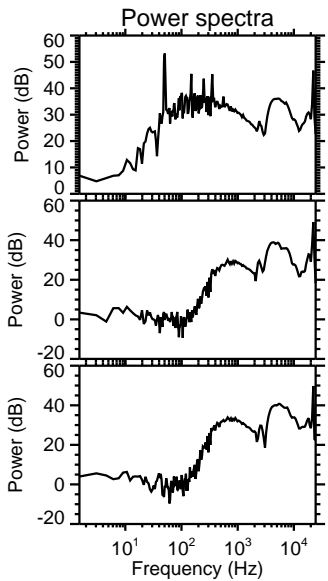
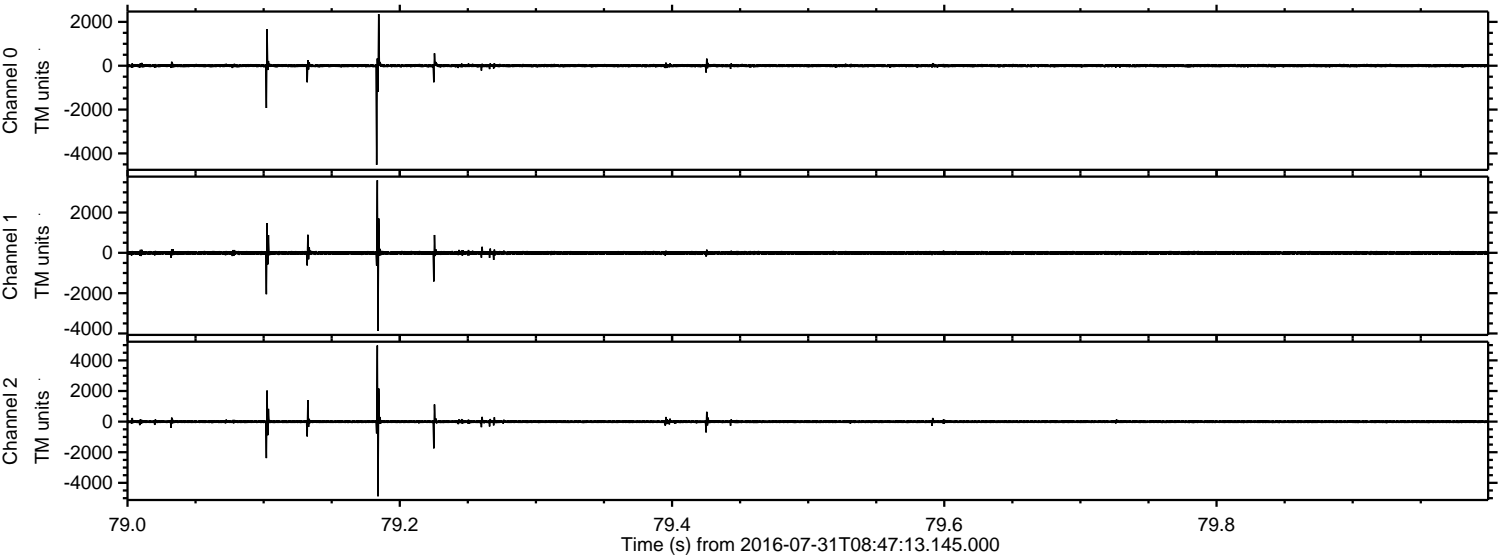

ELMAVAN 3D WAVEFORMS (Measured data sampled at 50 kHz) 51000 packets of 144 samples from 2016-07-31T08:47:13.145.000. Part 120/147

Processed Sun Jul 31 10:55:48 2016 by ELM ver.2012-10-06 from 001__elm20160731_084712__dat00.bin

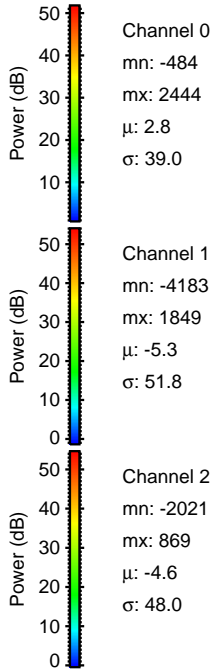
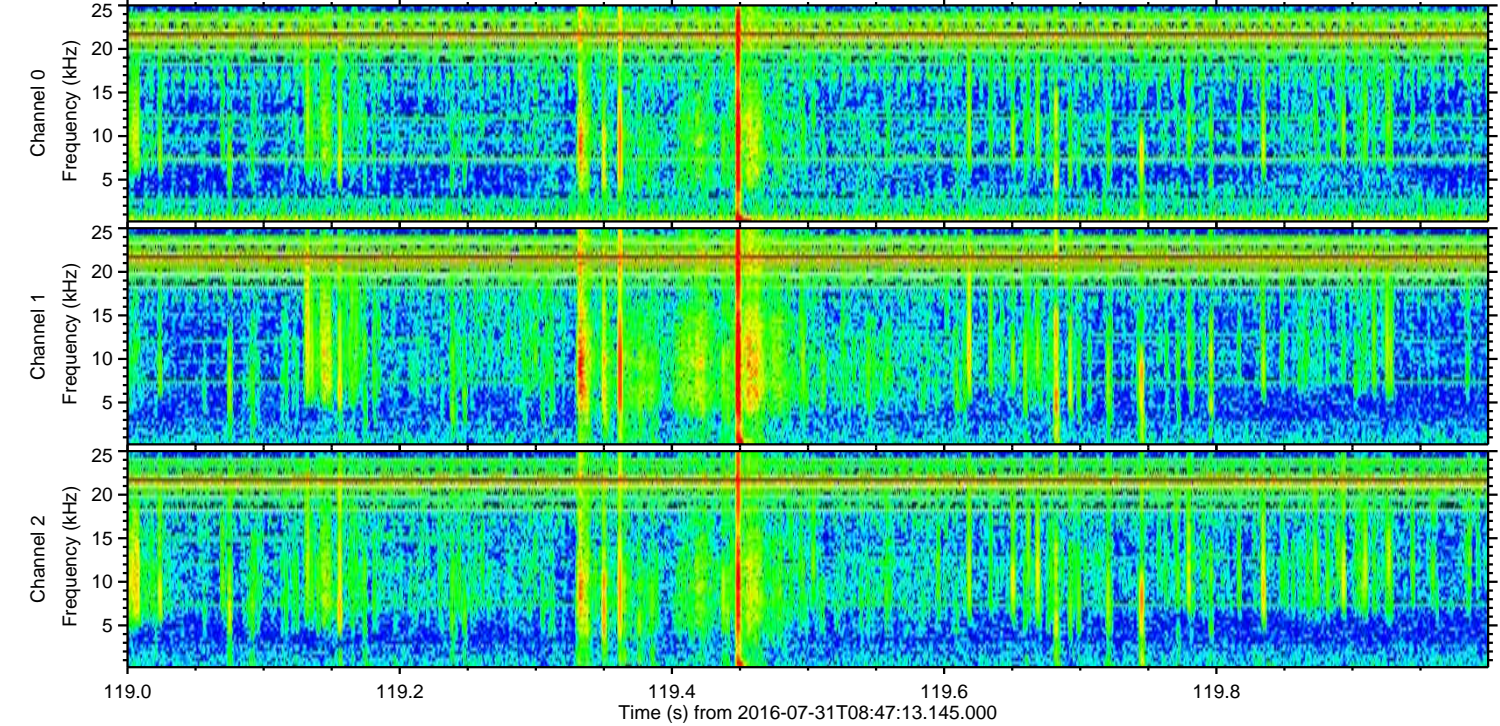
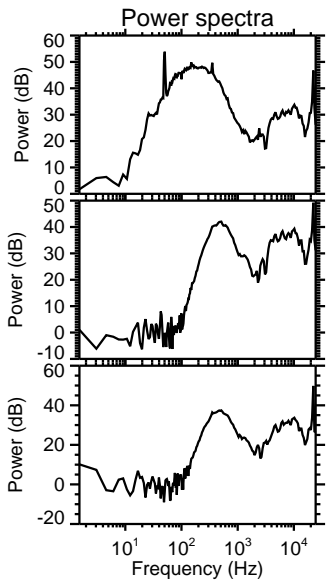
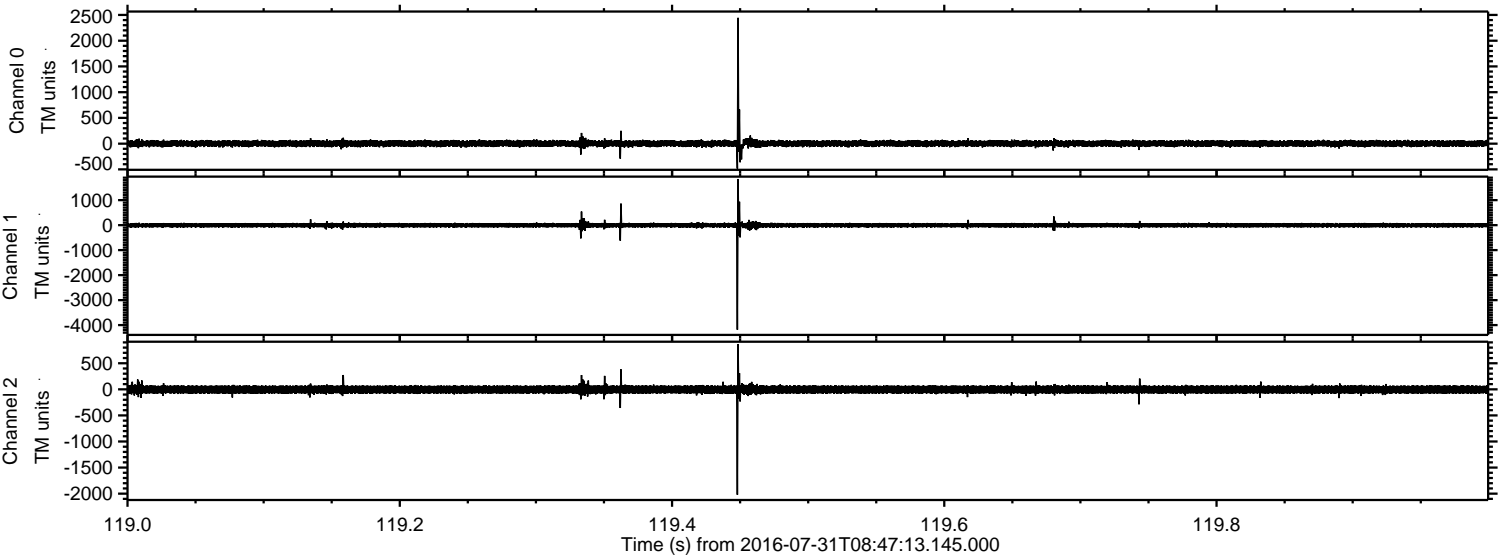

ELMAVAN 3D WAVEFORMS (Measured data sampled at 50 kHz) 51000 packets of 144 samples from 2016-07-31T08:47:13.145.000. Part 108/147

Processed Sun Jul 31 10:55:49 2016 by ELM ver.2012-10-06 from 001__elm20160731_084712__dat00.bin

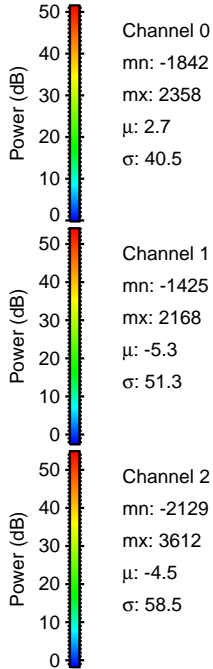
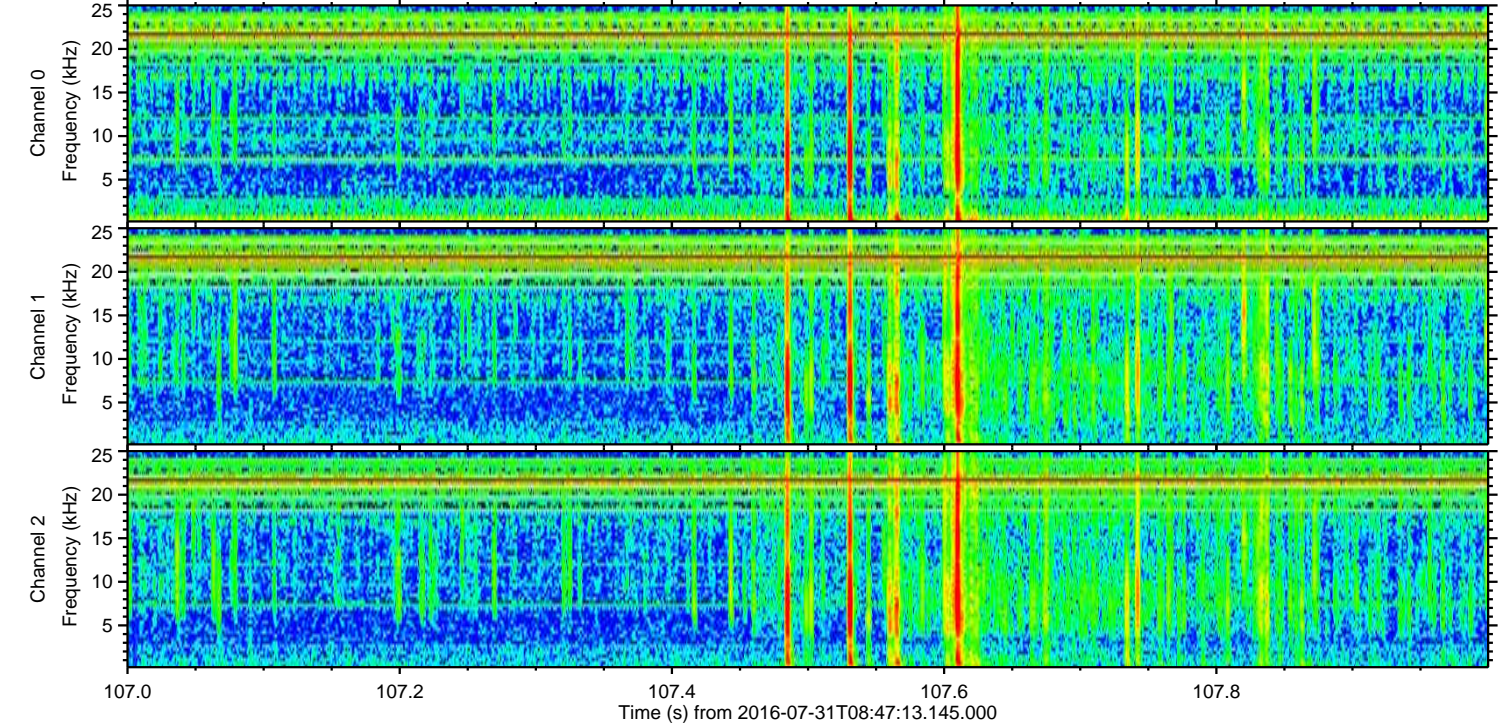
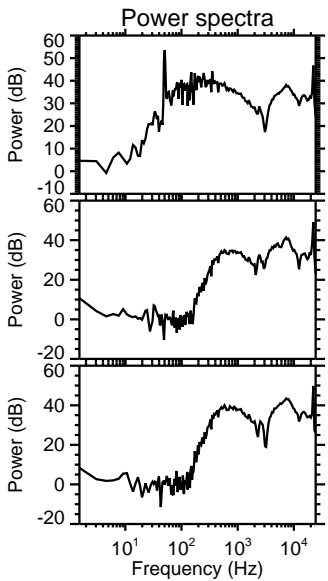
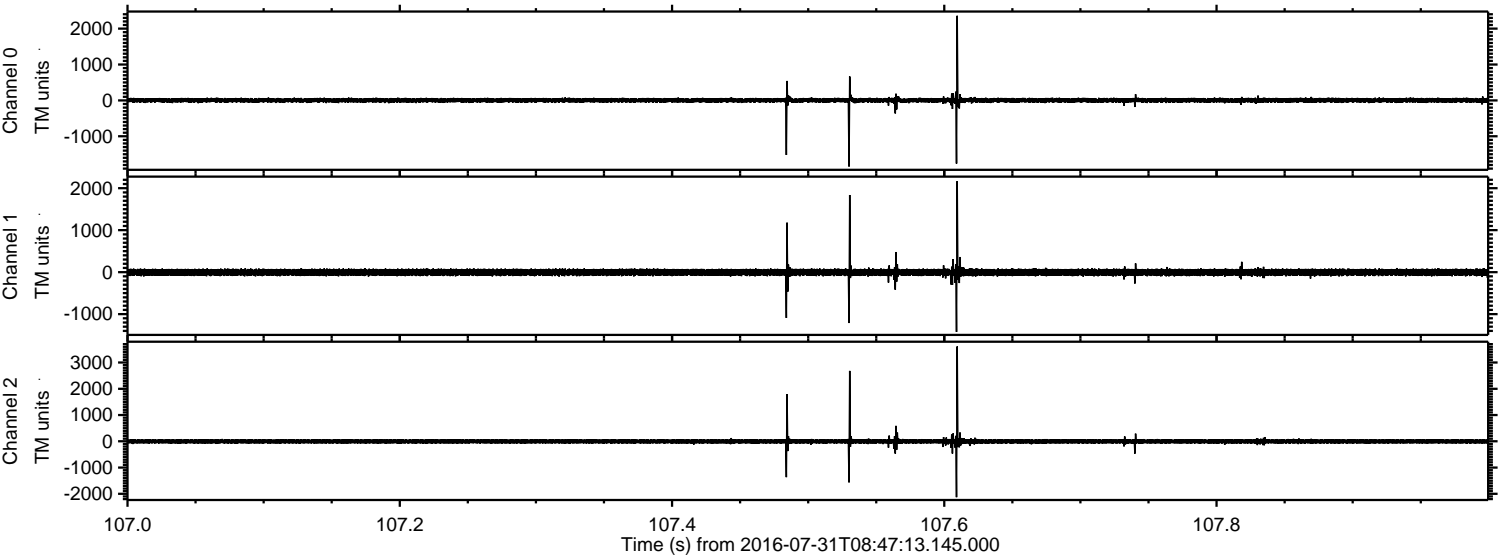

Processed Sun Jul 31 10:55:50 2016 by ELM ver.2012-10-06 from 001__elm20160731_084712__dat00.bin

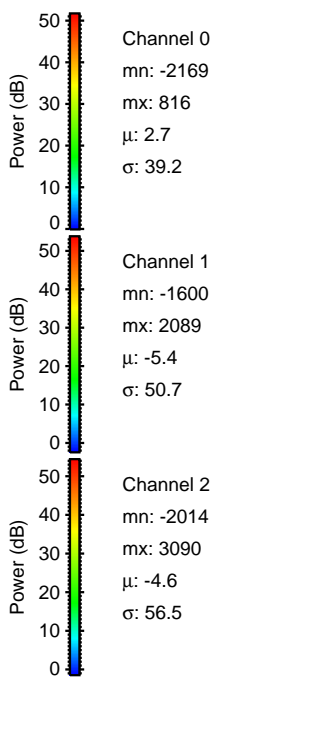
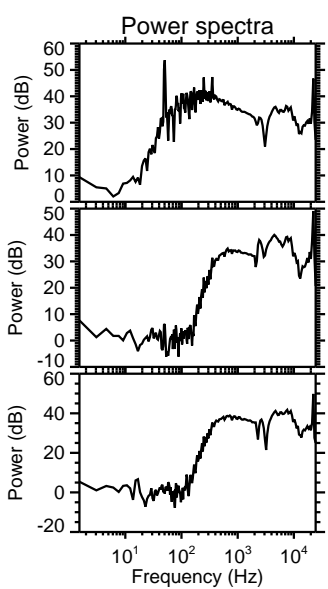
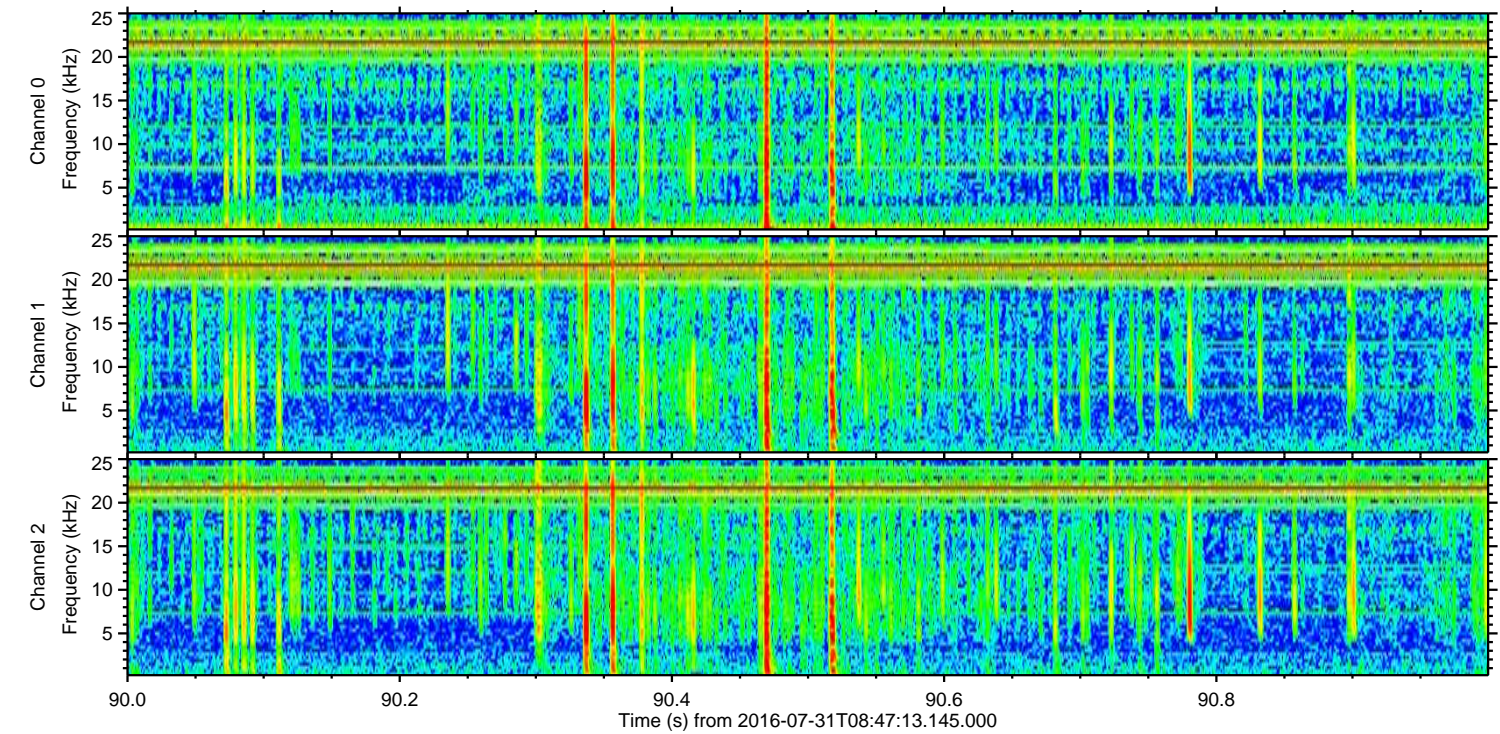
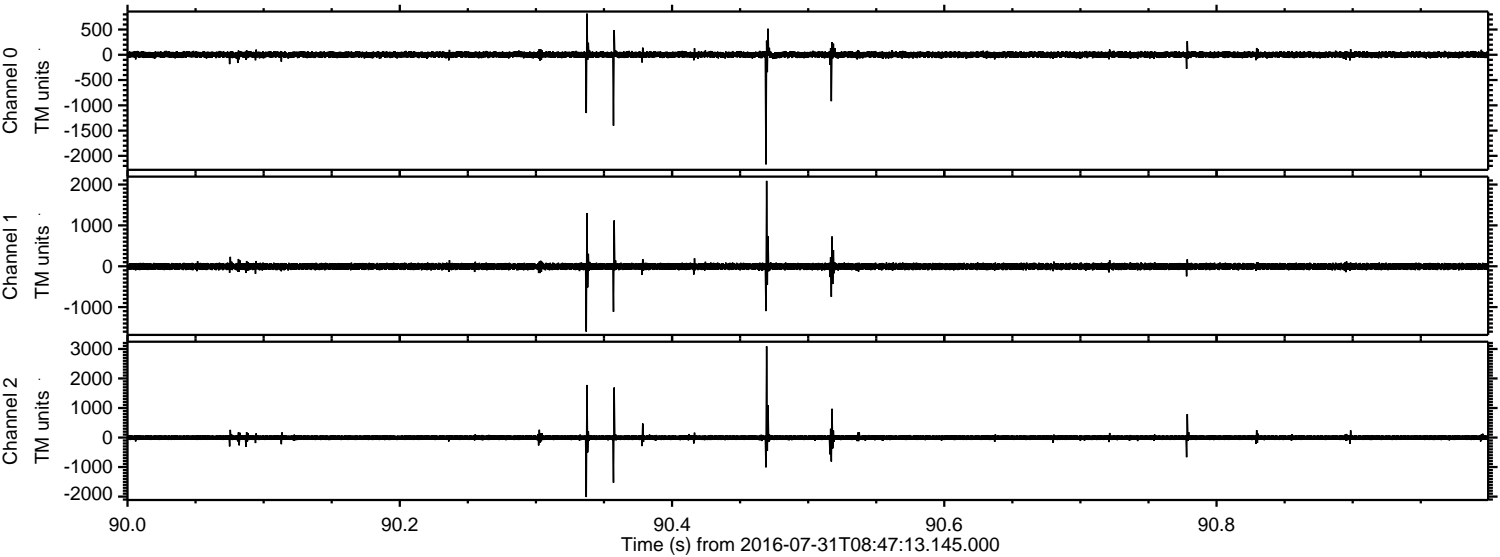

ELMAVAN 3D WAVEFORMS (Measured data sampled at 50 kHz) 51000 packets of 144 samples from 2016-07-31T08:47:13.145.000. Part 128/147

Processed Sun Jul 31 10:55:51 2016 by ELM ver.2012-10-06 from 001__elm20160731_084712__dat00.bin

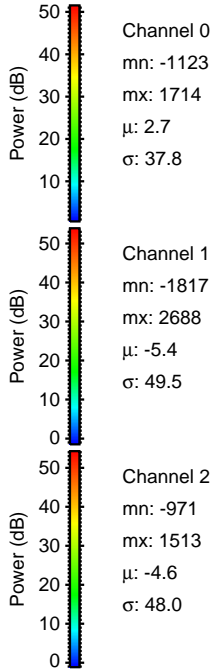
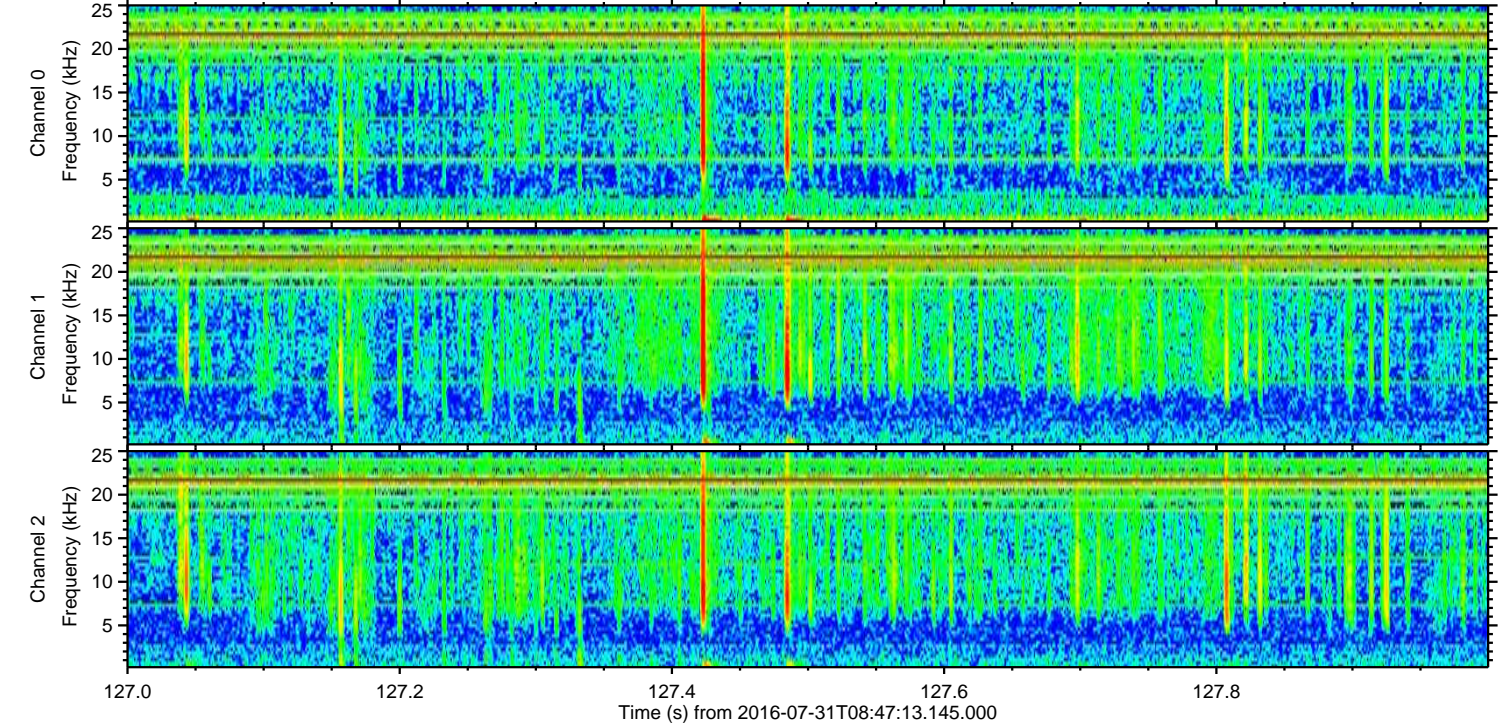
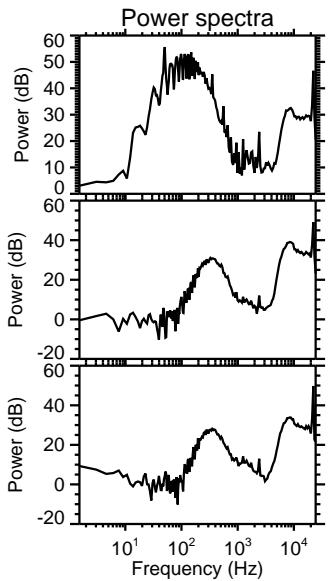
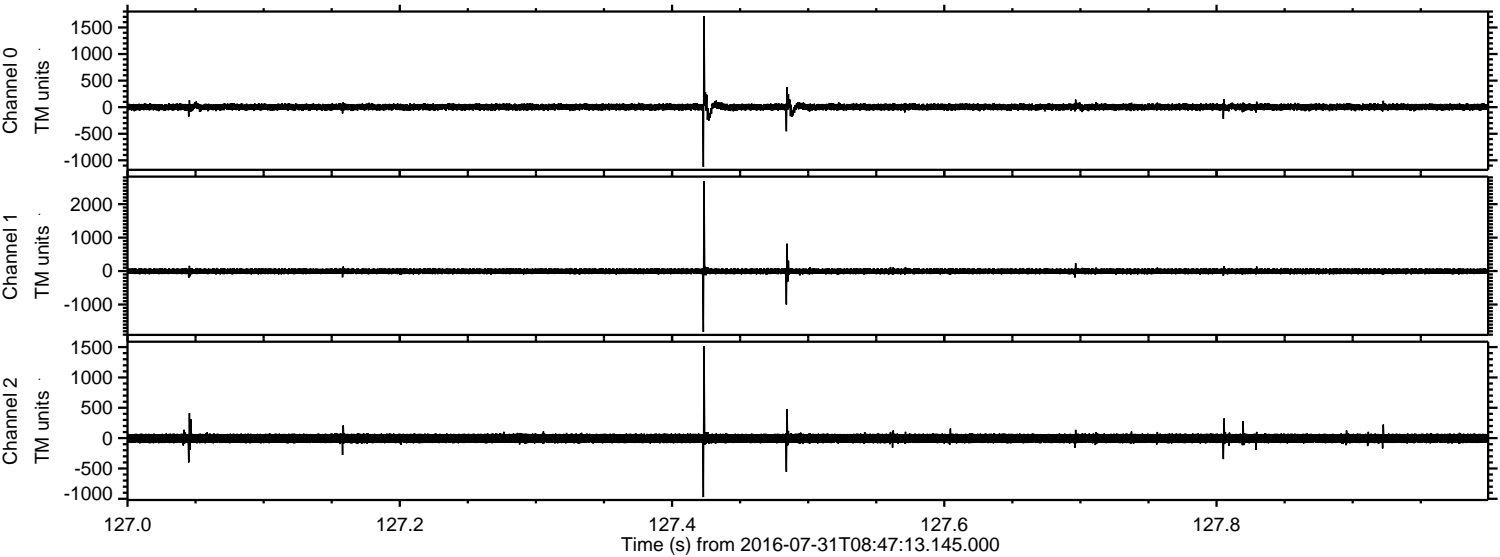

Processed Sun Jul 31 10:55:52 2016 by ELM ver.2012-10-06 from 001__elm20160731_084712__dat00.bin

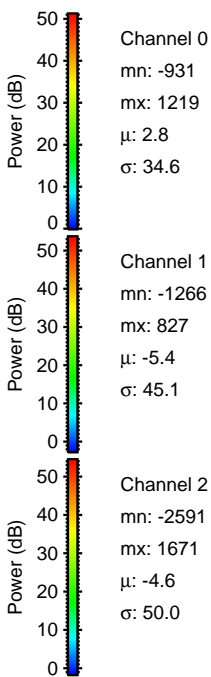
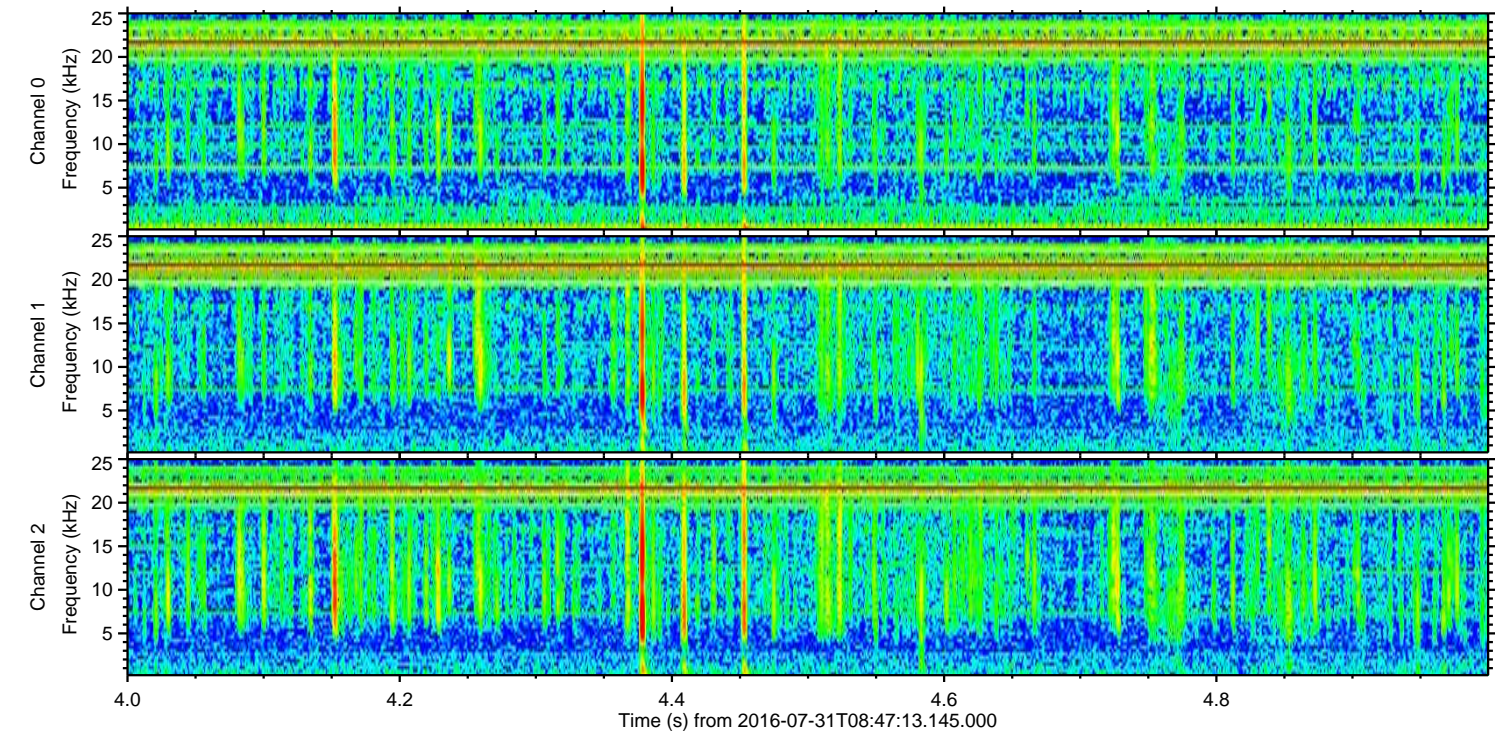
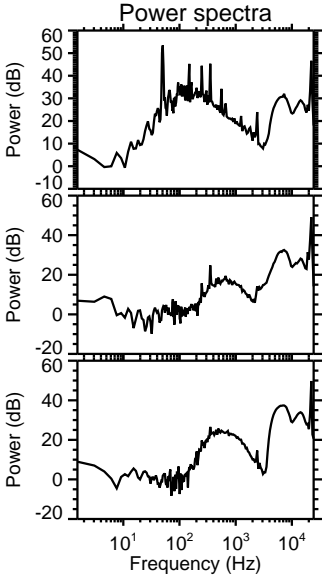
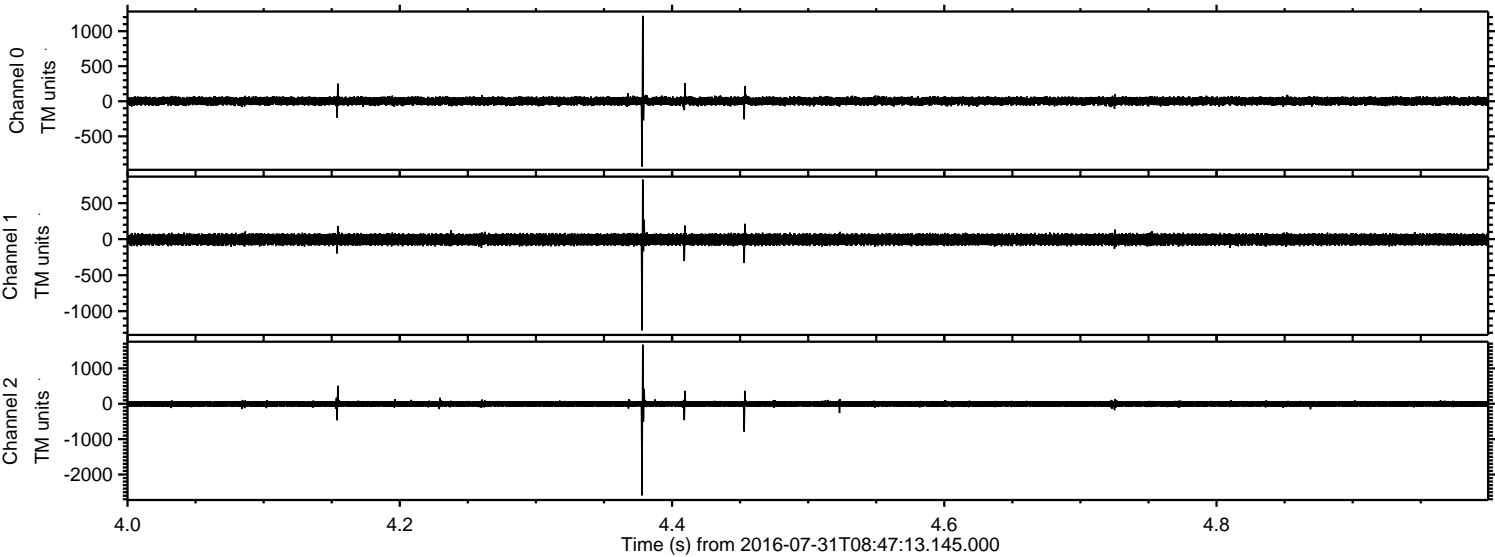

Processed Sun Jul 31 10:55:53 2016 by ELM ver.2012-10-06 from 001__elm20160731_084712__dat00.bin

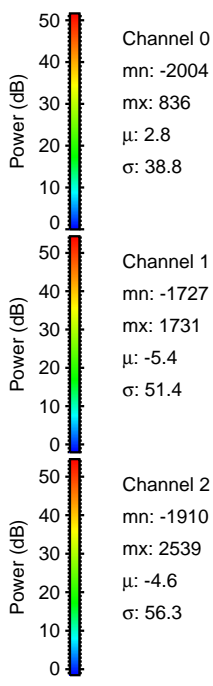
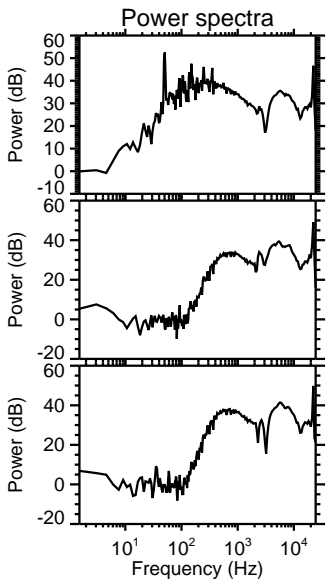
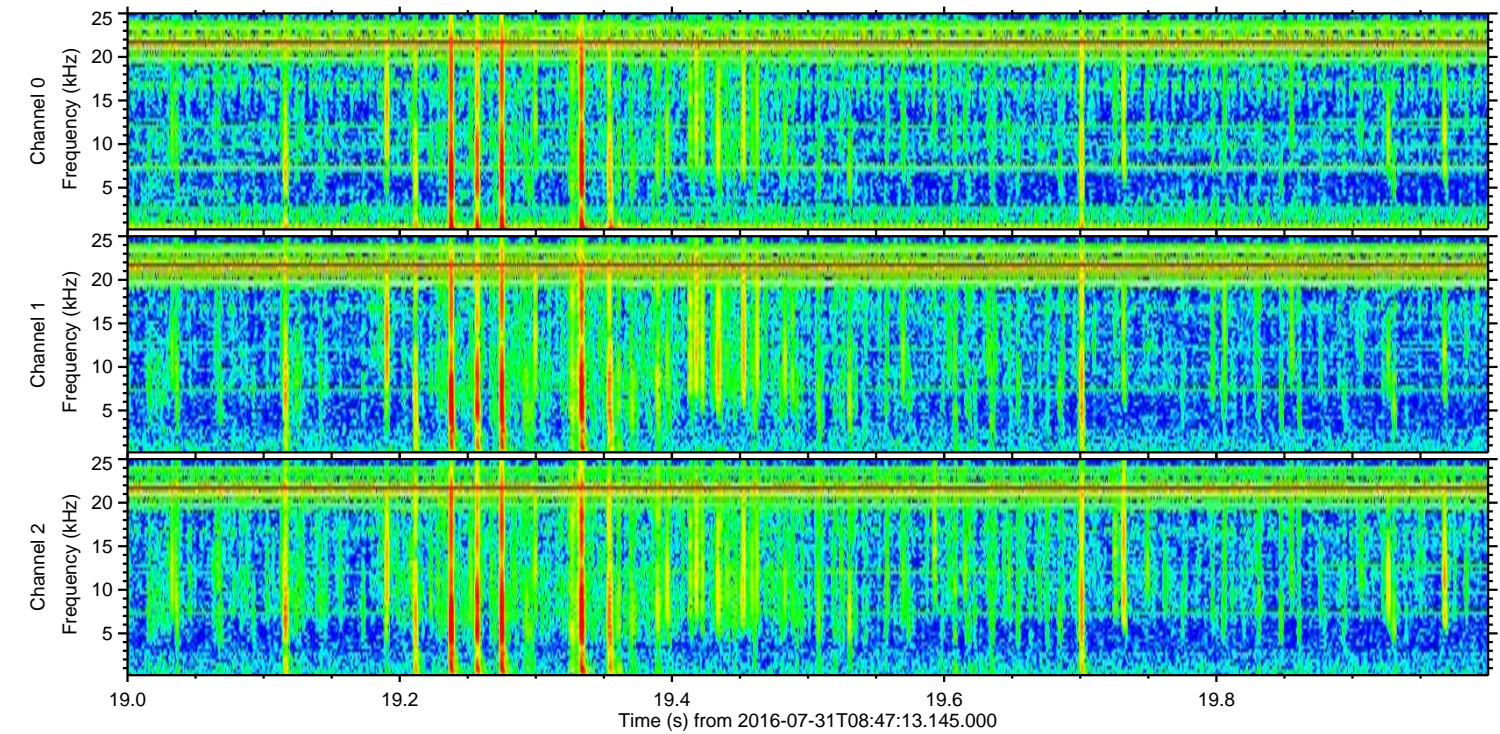
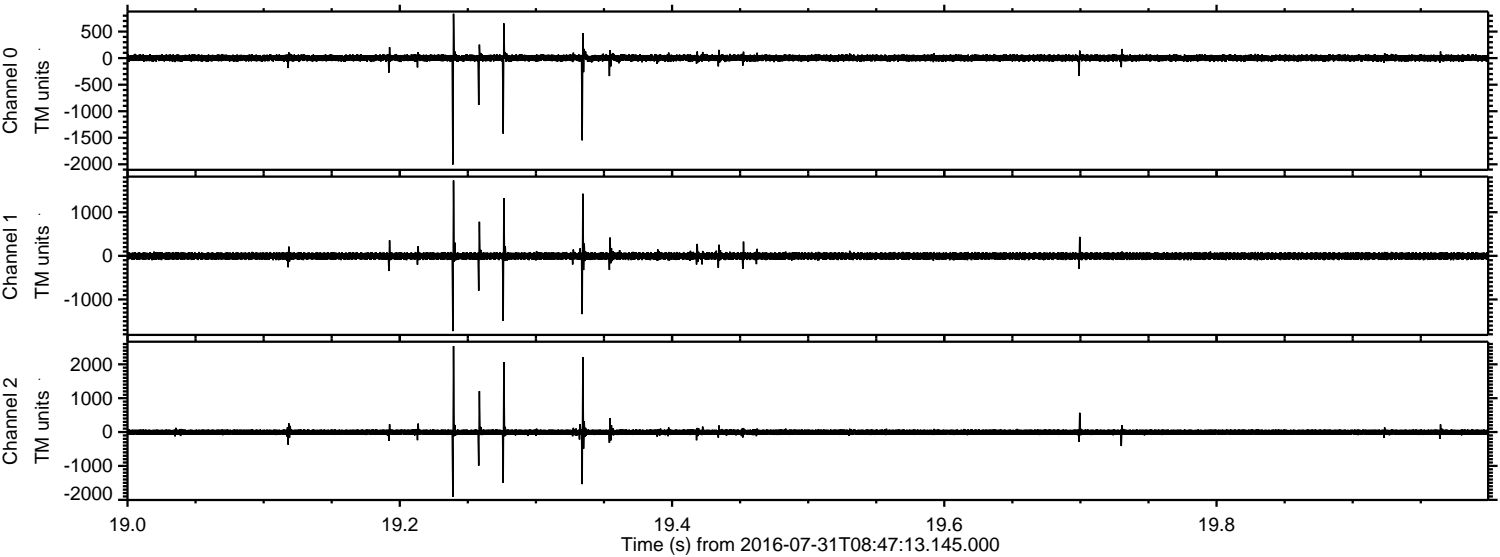

Channel 0

mn: -2004

mx: 836

μ : 2.8

σ : 38.8

Channel 1

mn: -1727

mx: 1731

μ : -5.4

σ : 51.4

Channel 2

mn: -1910

mx: 2539

μ : -4.6

σ : 56.3

