

# ELMAVAN 3D WAVEFORMS (Measured data sampled at 50 kHz) 51000 packets of 144 samples from 2016-07-31T08:12:11.591.999.

Processed Sun Jul 31 10:19:35 2016 by ELM ver.2012-10-06 from 001\_\_elm20160731\_081210\_\_dat00.bin

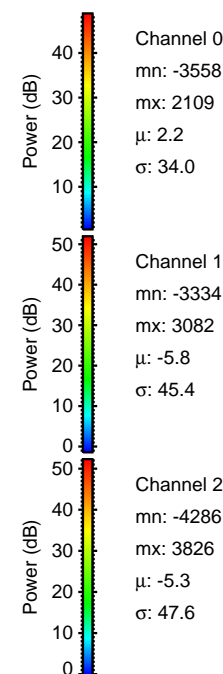

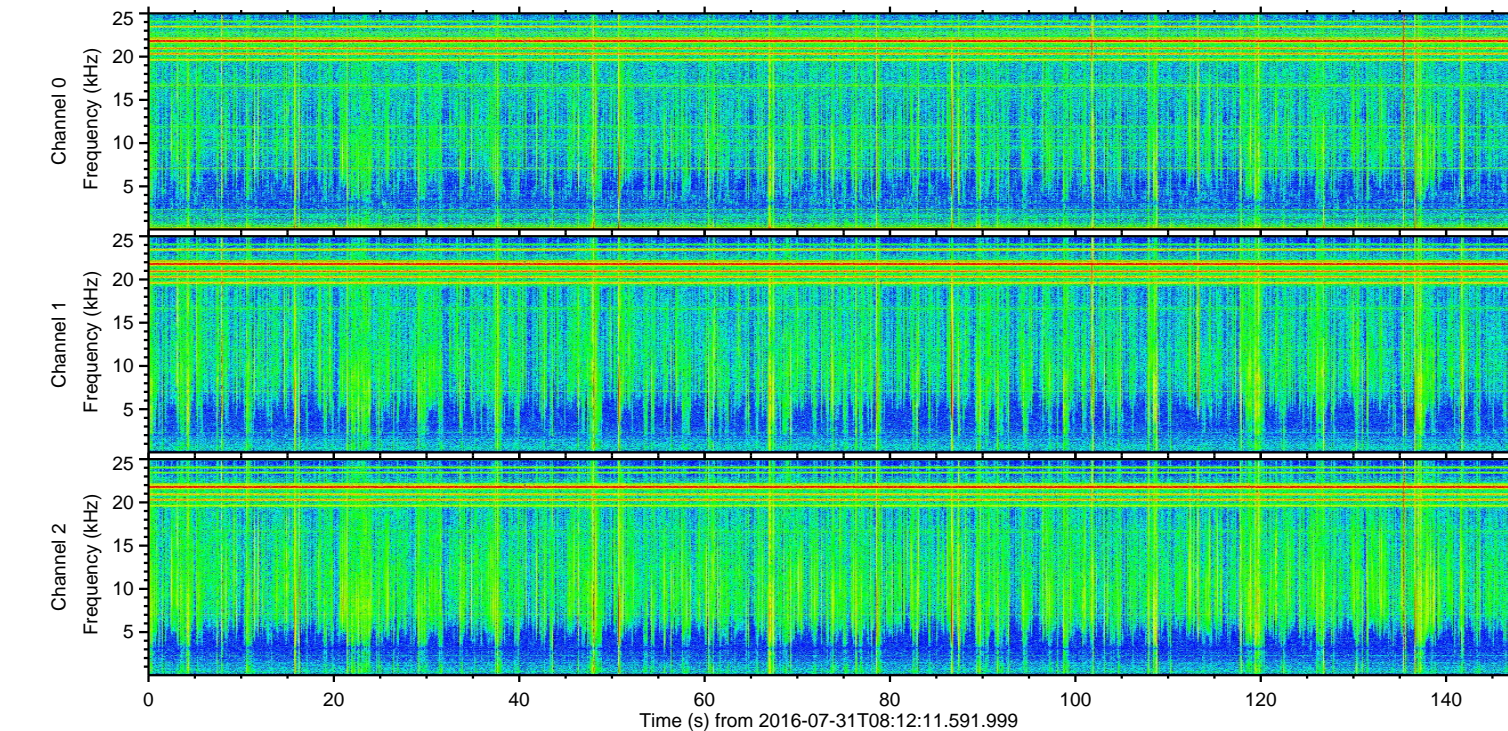
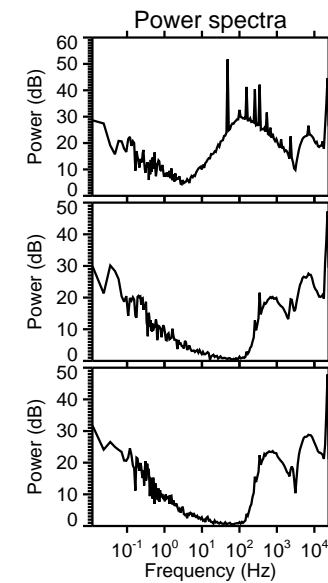
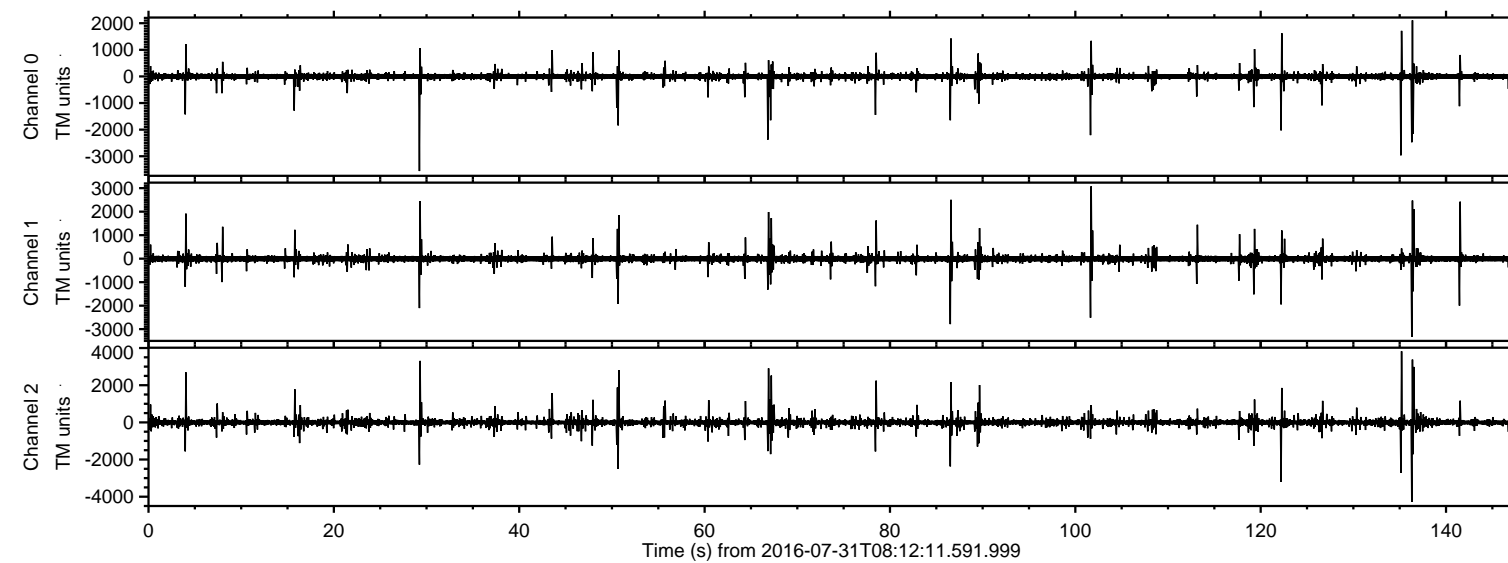

ELMAVAN 3D WAVEFORMS (Measured data sampled at 50 kHz) 51000 packets of 144 samples from 2016-07-31T08:12:11.591.999. Part 137/147

Processed Sun Jul 31 10:19:46 2016 by ELM ver.2012-10-06 from 001\_\_elm20160731\_081210\_\_dat00.bin

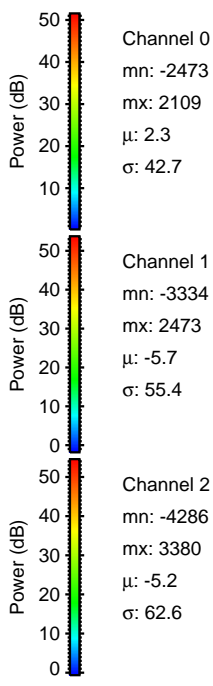
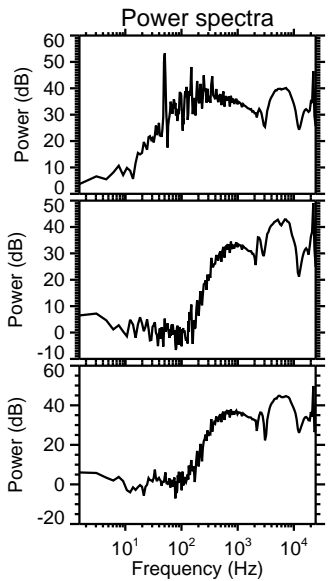
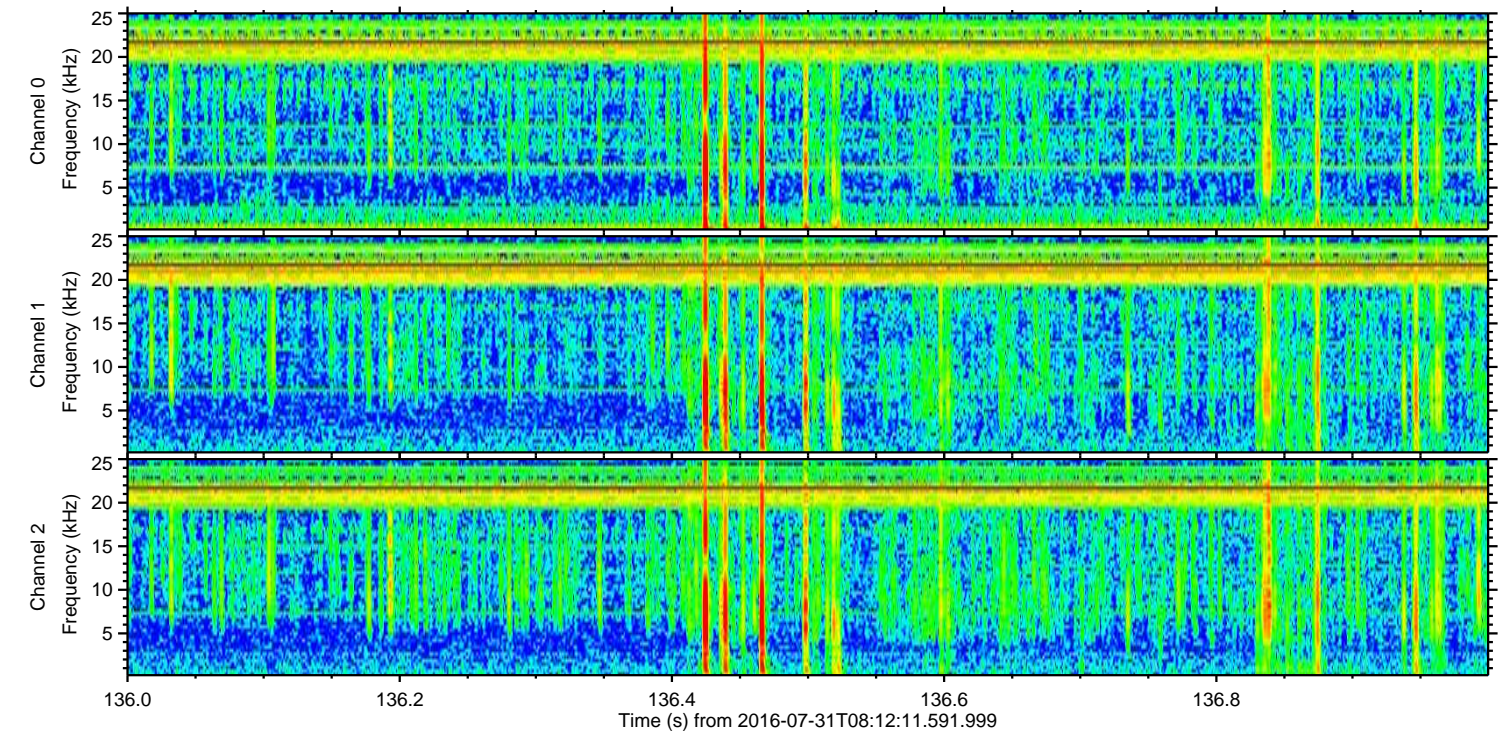
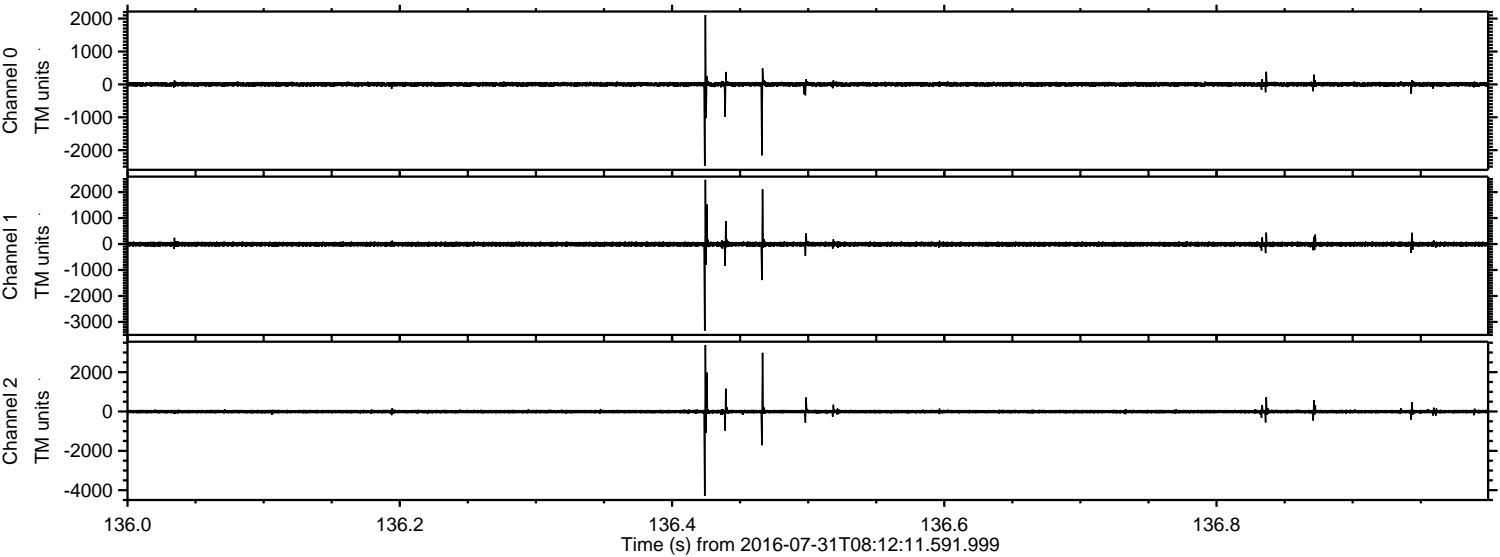



ELMAVAN 3D WAVEFORMS (Measured data sampled at 50 kHz) 51000 packets of 144 samples from 2016-07-31T08:12:11.591.999. Part 136/147

Processed Sun Jul 31 10:19:47 2016 by ELM ver.2012-10-06 from 001\_\_elm20160731\_081210\_\_dat00.bin

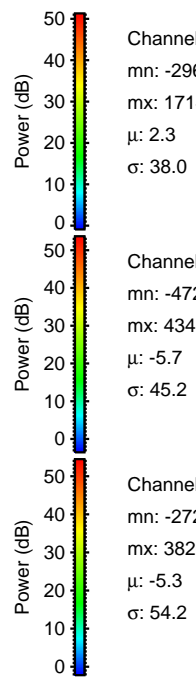
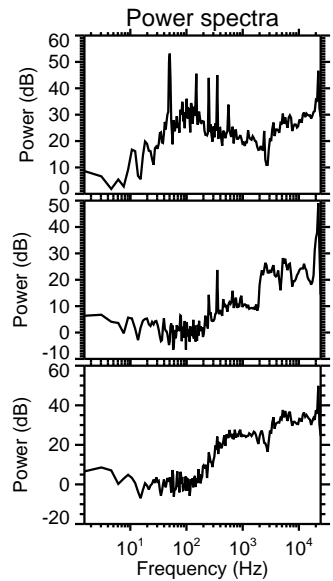
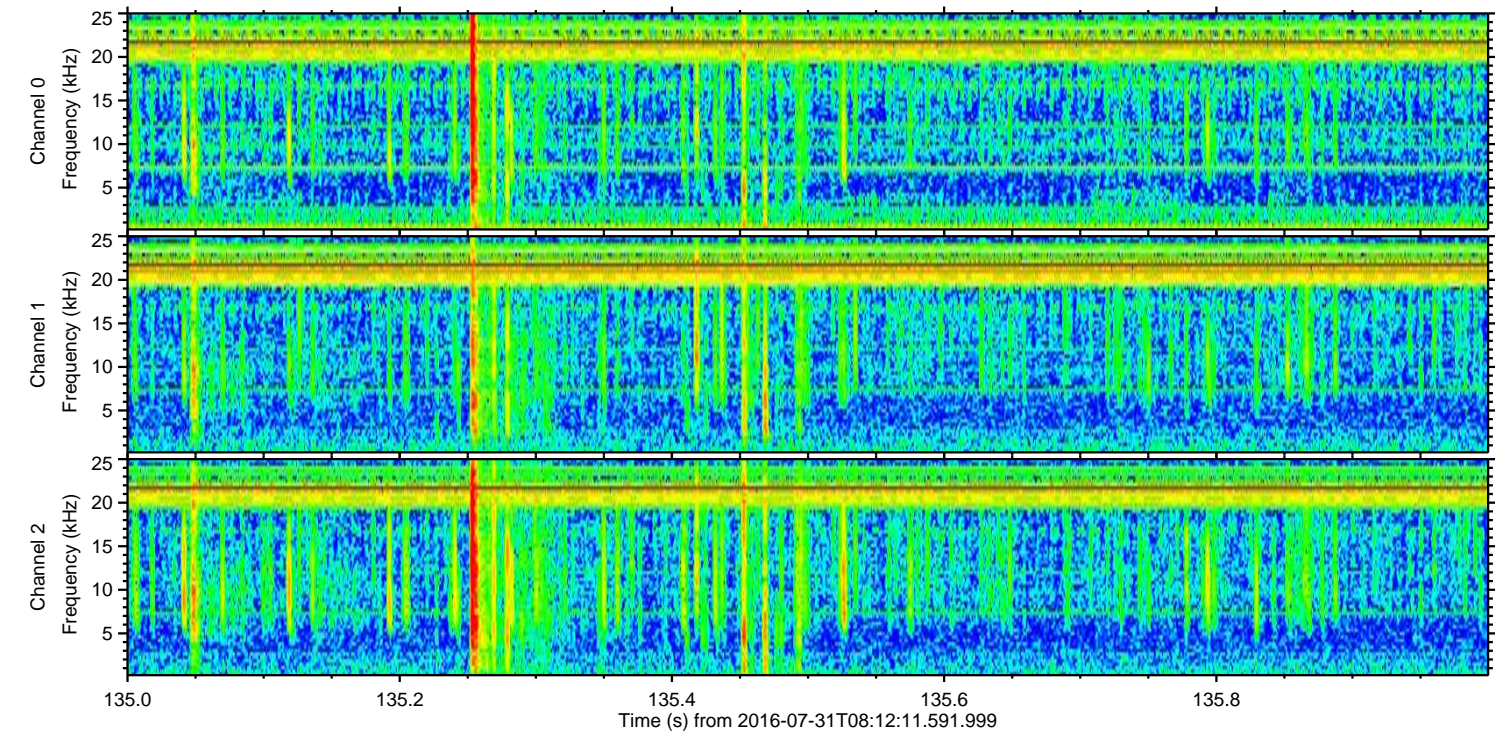
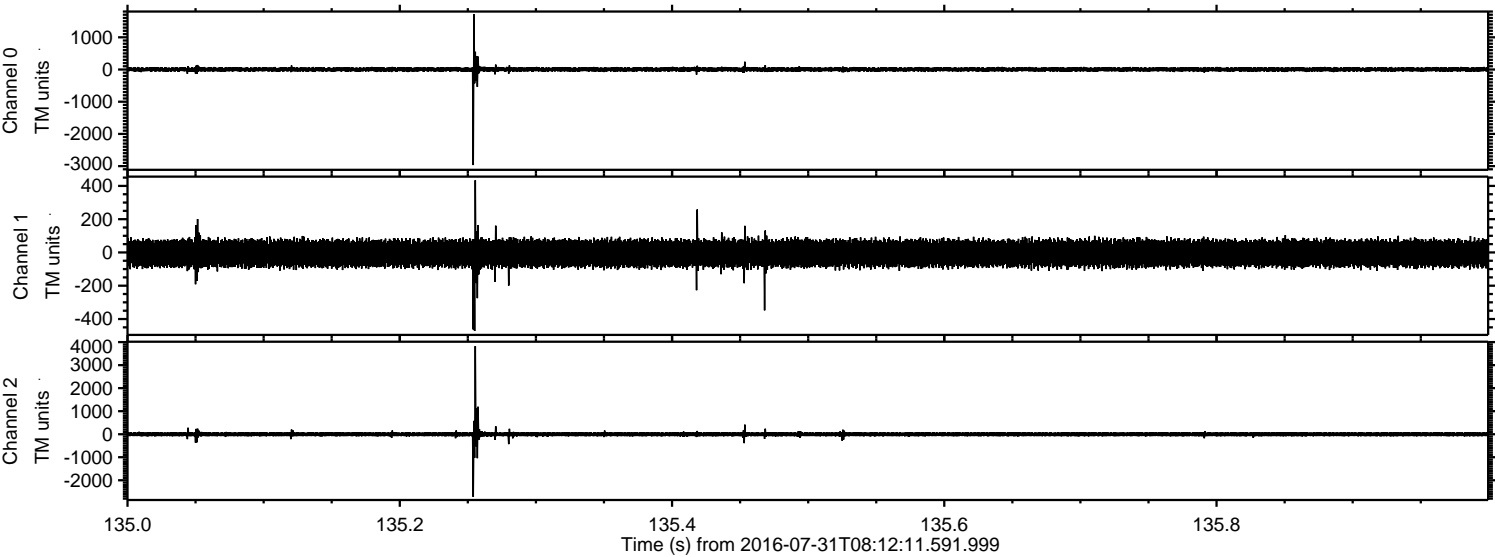



Processed Sun Jul 31 10:19:48 2016 by ELM ver.2012-10-06 from 001\_\_elm20160731\_081210\_\_dat00.bin

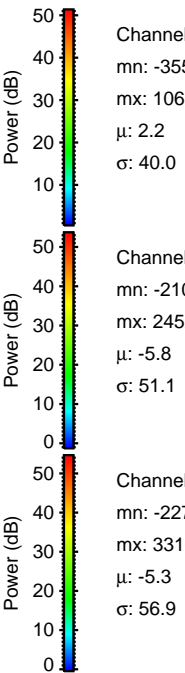
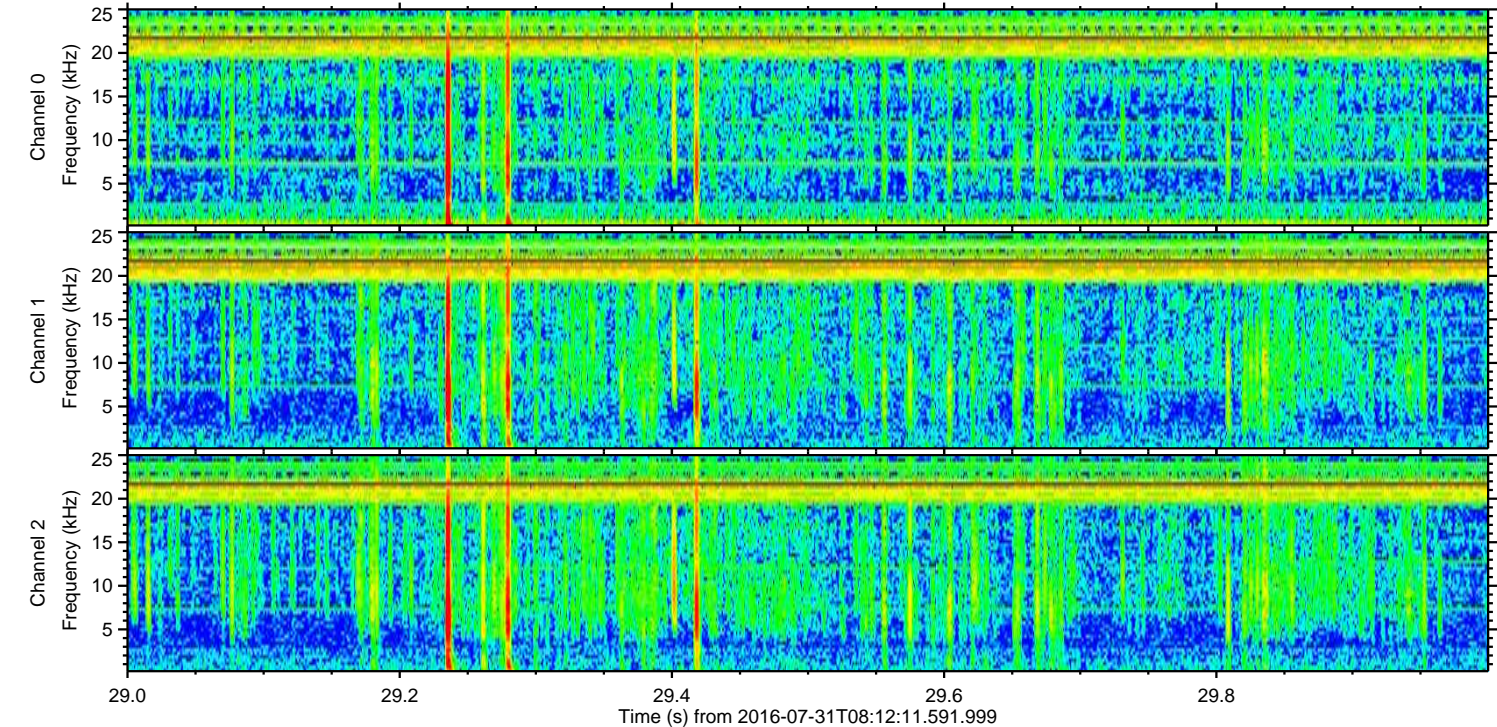
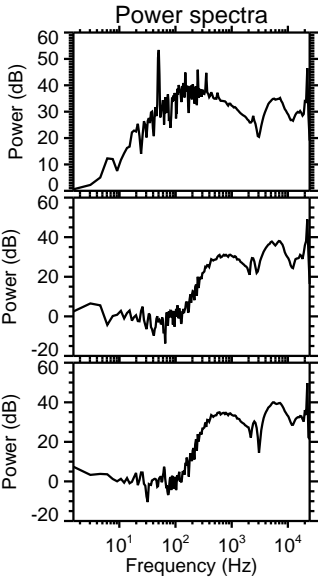
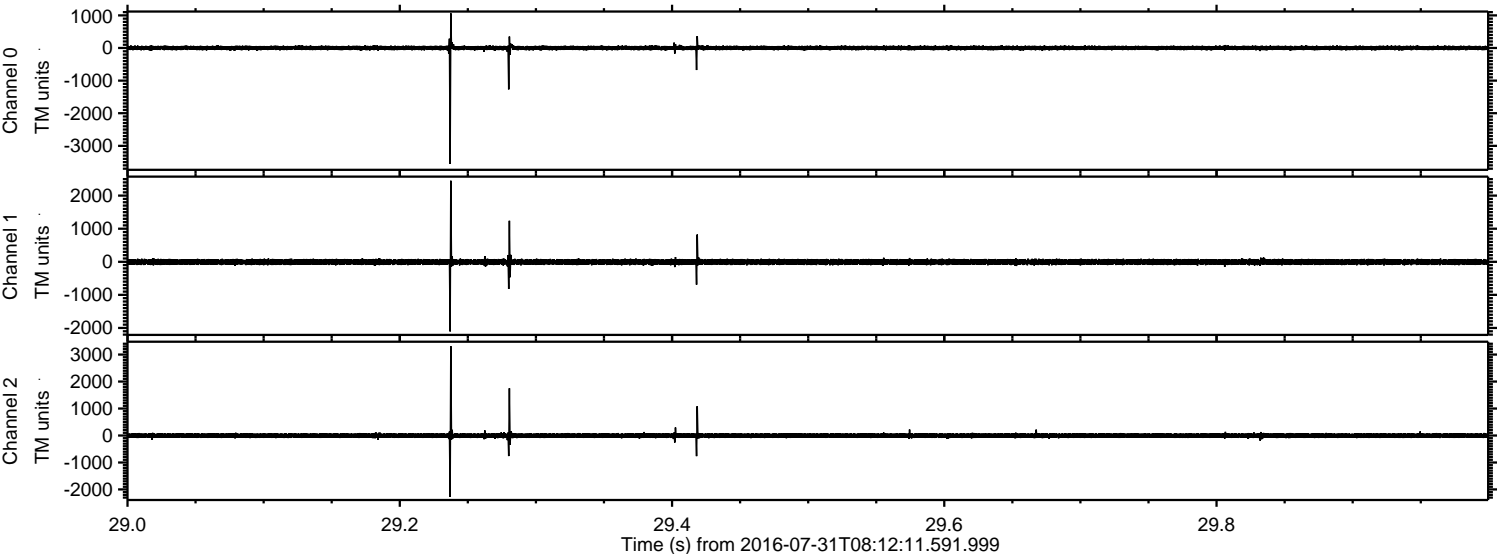



ELMAVAN 3D WAVEFORMS (Measured data sampled at 50 kHz) 51000 packets of 144 samples from 2016-07-31T08:12:11.591.999. Part 123/147

Processed Sun Jul 31 10:19:49 2016 by ELM ver.2012-10-06 from 001\_\_elm20160731\_081210\_\_dat00.bin

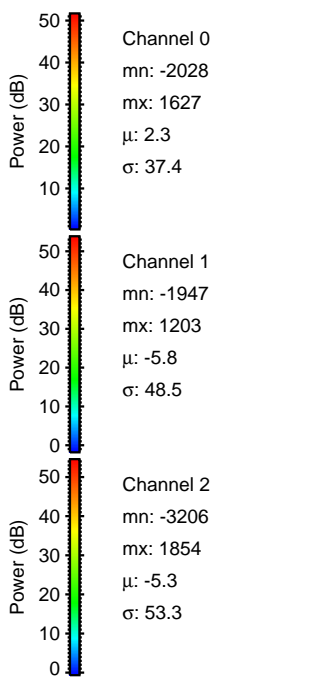
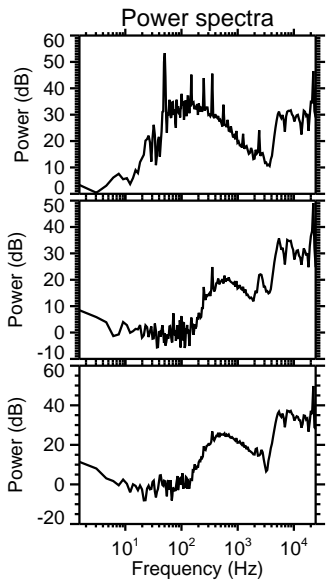
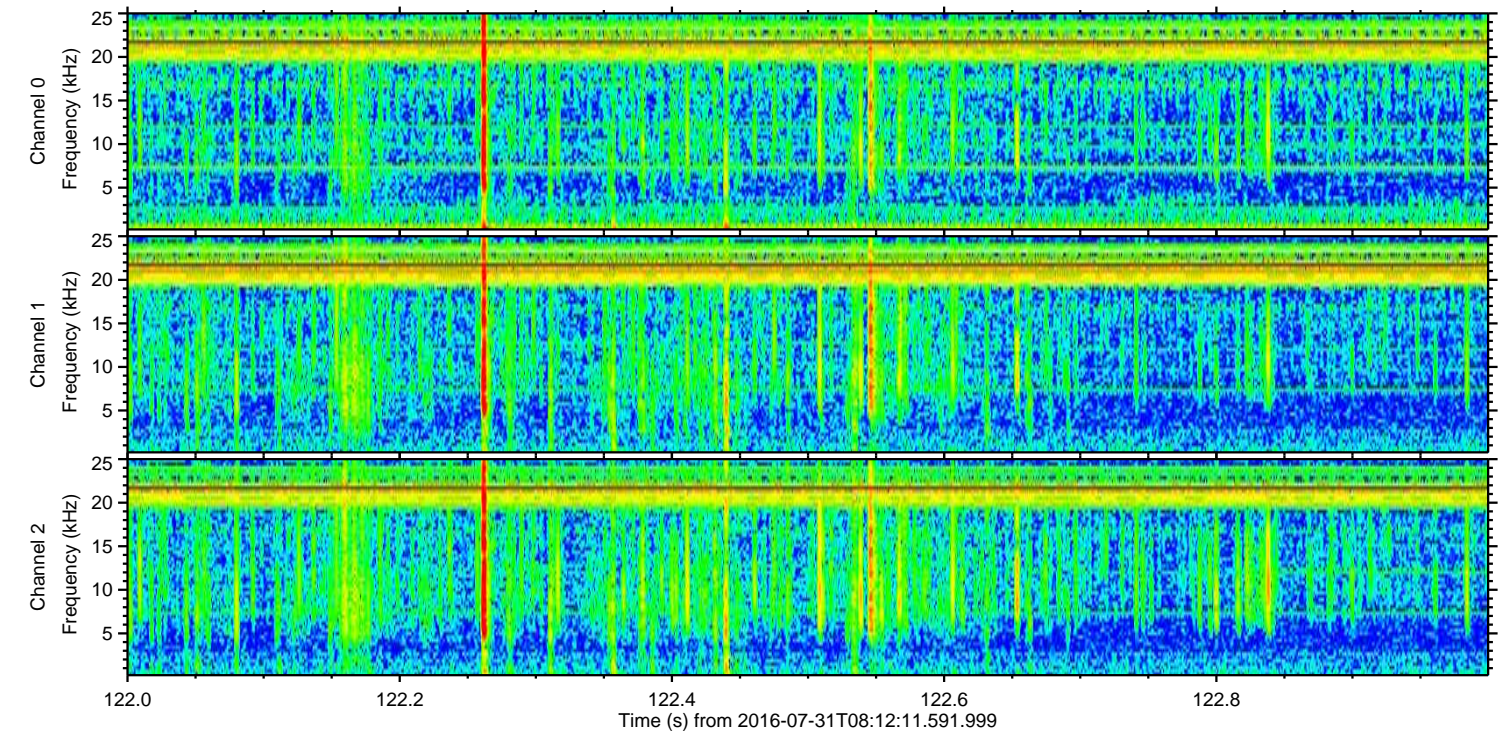
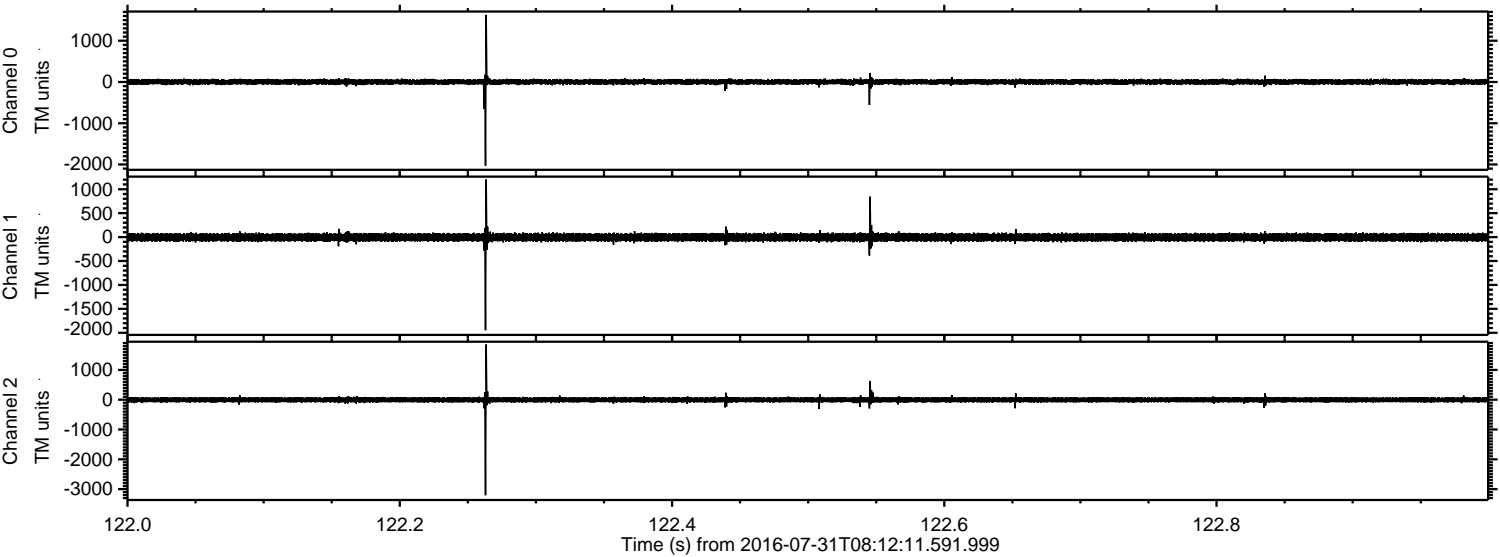



Processed Sun Jul 31 10:19:50 2016 by ELM ver.2012-10-06 from 001\_\_elm20160731\_081210\_\_dat00.bin

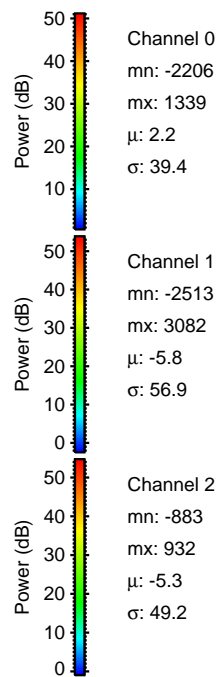
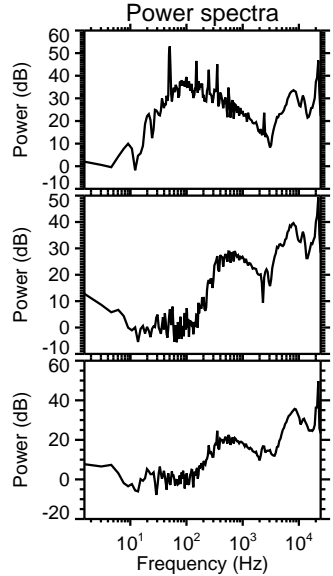
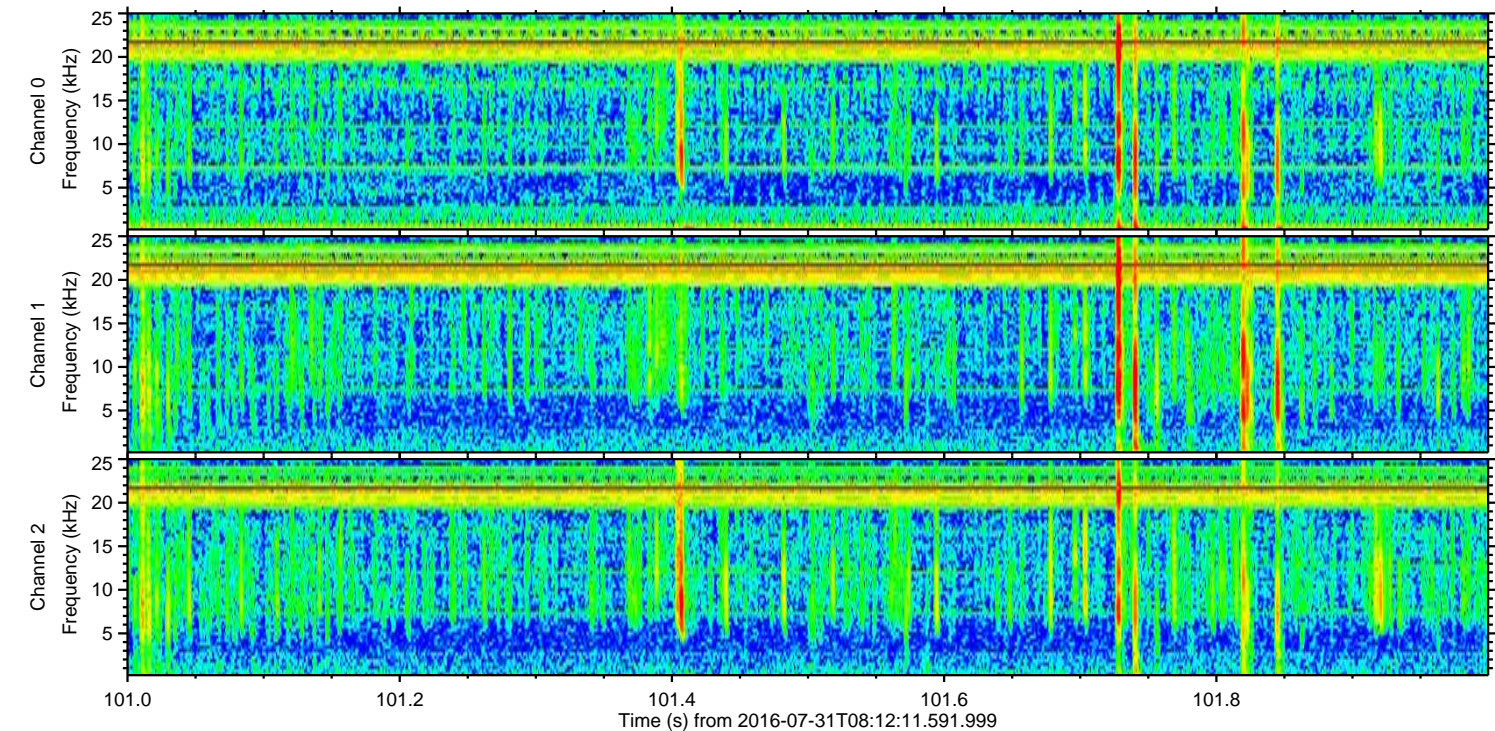
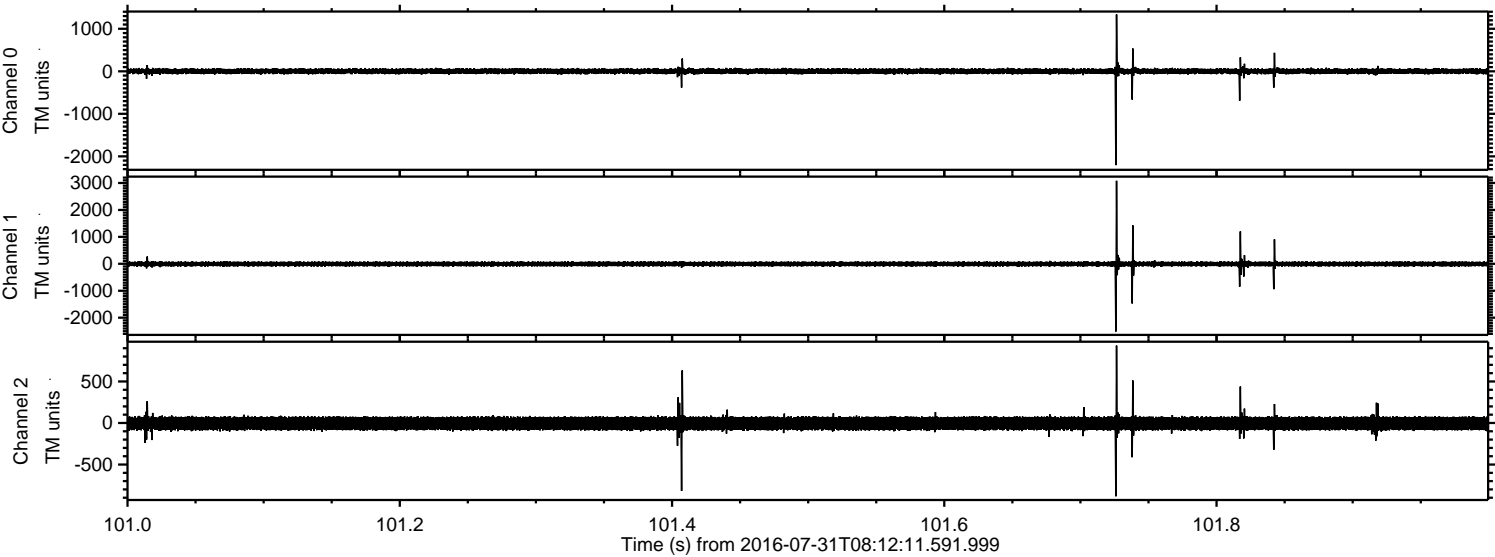



Processed Sun Jul 31 10:19:51 2016 by ELM ver.2012-10-06 from 001\_\_elm20160731\_081210\_\_dat00.bin

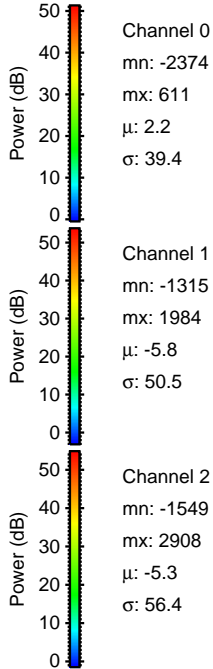
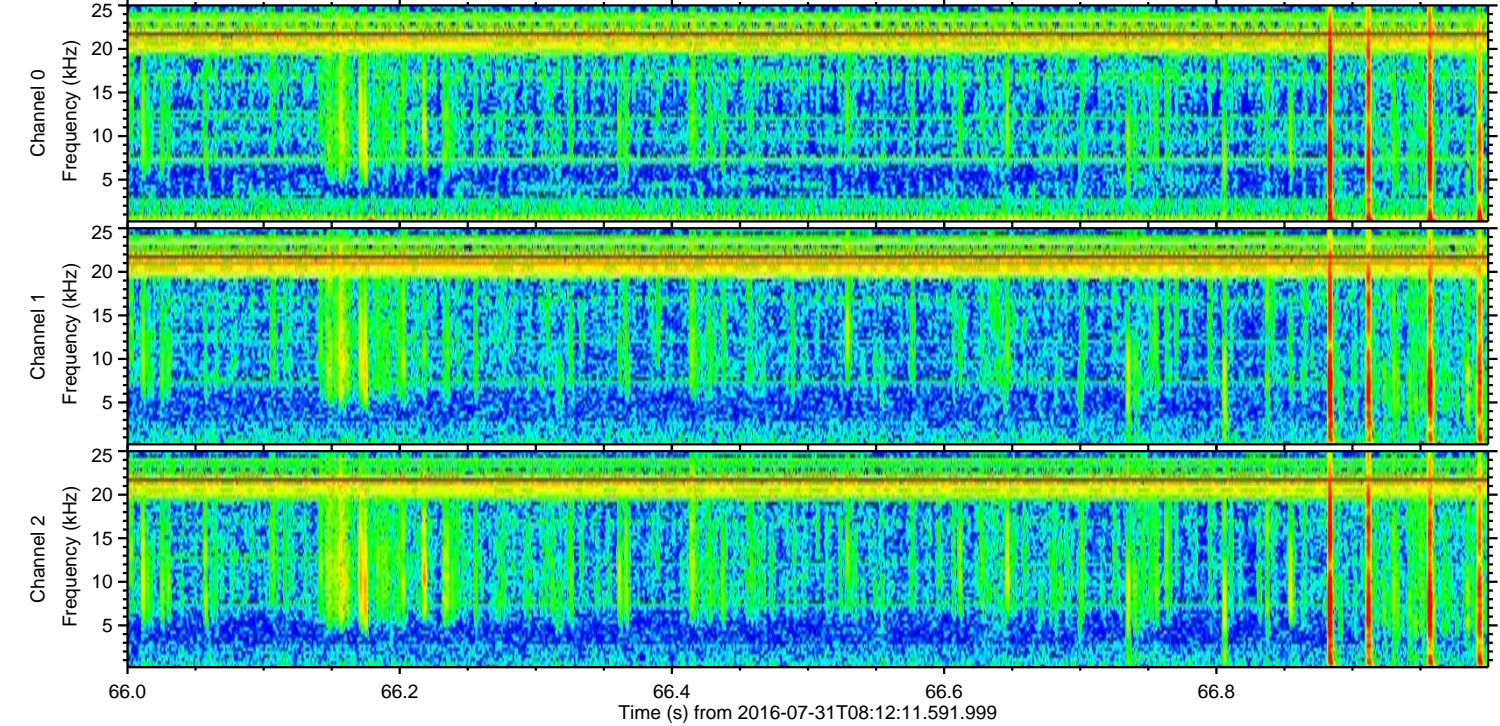
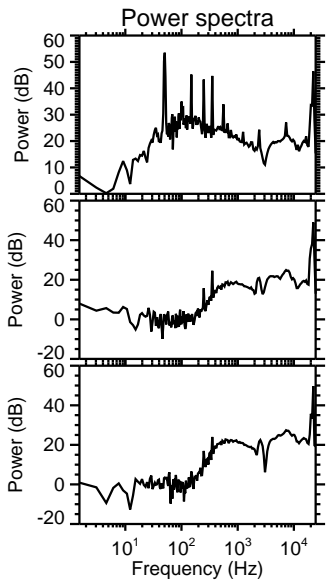
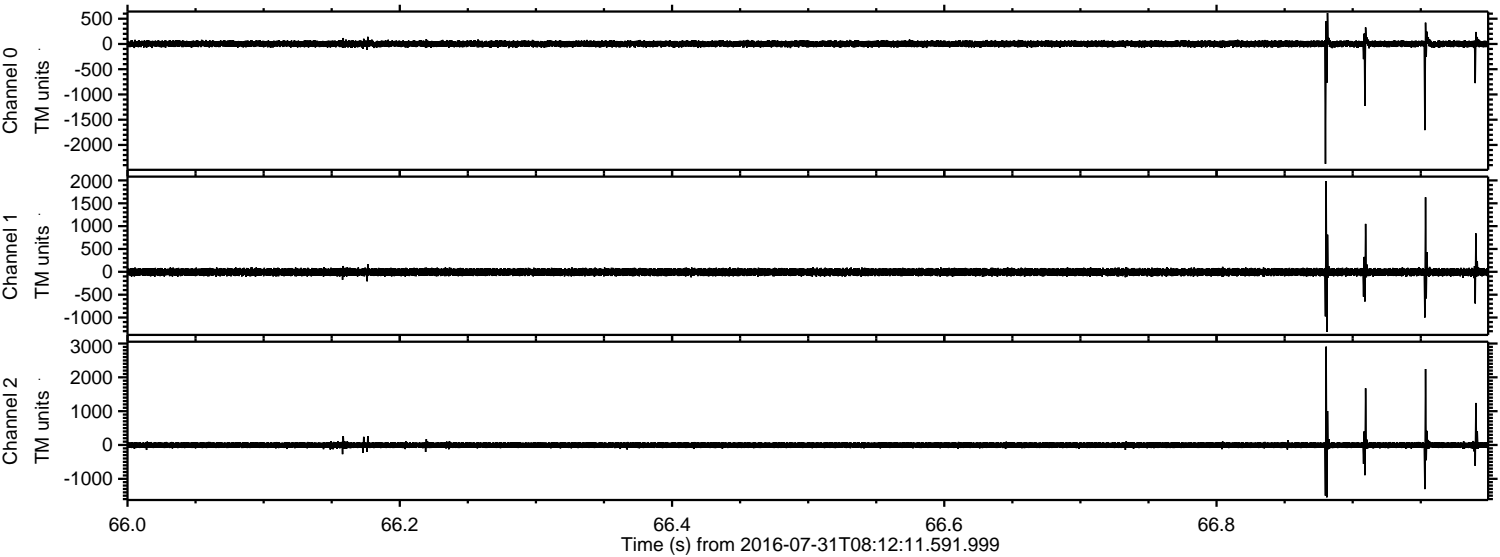

Channel 0  
mn: -2374  
mx: 611  
 $\mu$ : 2.2  
 $\sigma$ : 39.4

Channel 1  
mn: -1315  
mx: 1984  
 $\mu$ : -5.8  
 $\sigma$ : 50.5

Channel 2  
mn: -1549  
mx: 2908  
 $\mu$ : -5.3  
 $\sigma$ : 56.4



Processed Sun Jul 31 10:19:52 2016 by ELM ver.2012-10-06 from 001\_\_elm20160731\_081210\_\_dat00.bin

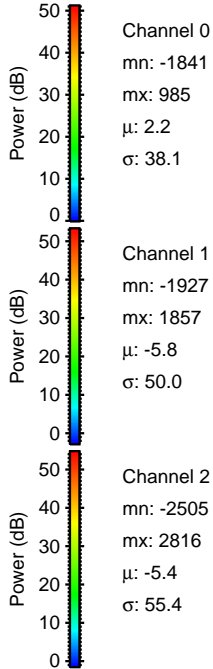
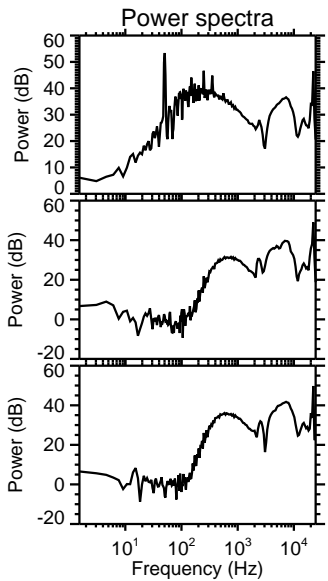
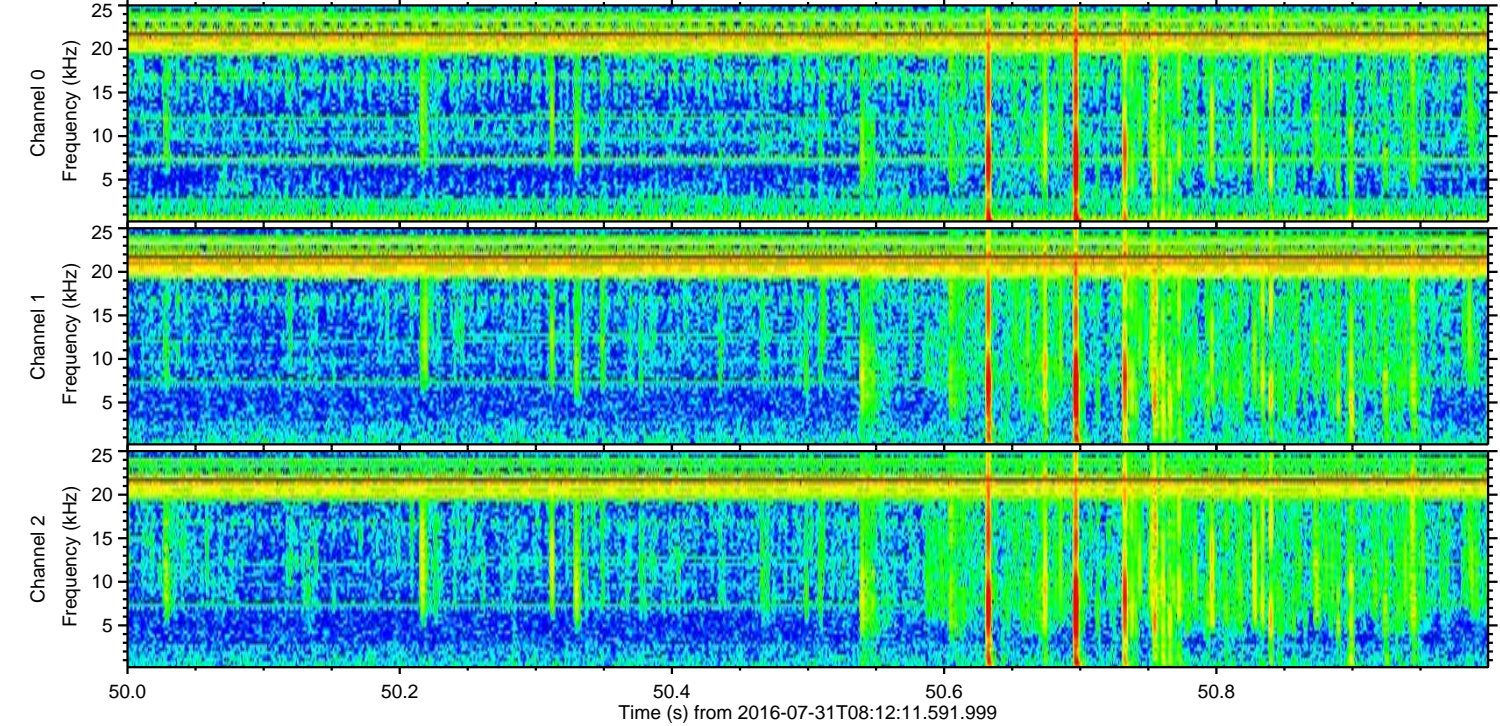
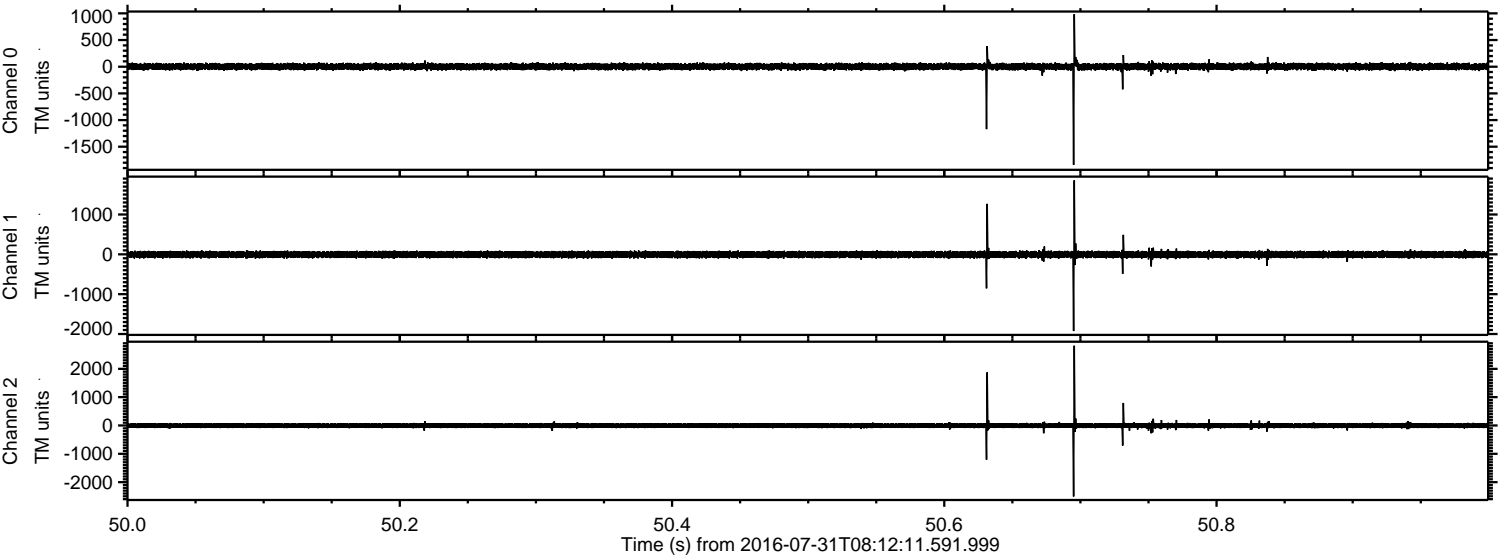



Processed Sun Jul 31 10:19:53 2016 by ELM ver.2012-10-06 from 001\_\_elm20160731\_081210\_\_dat00.bin

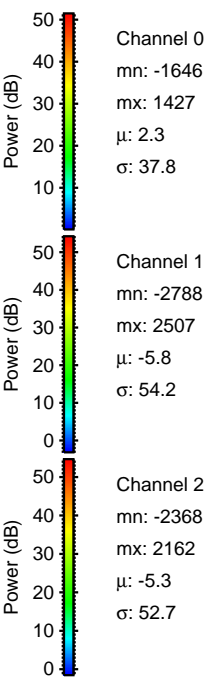
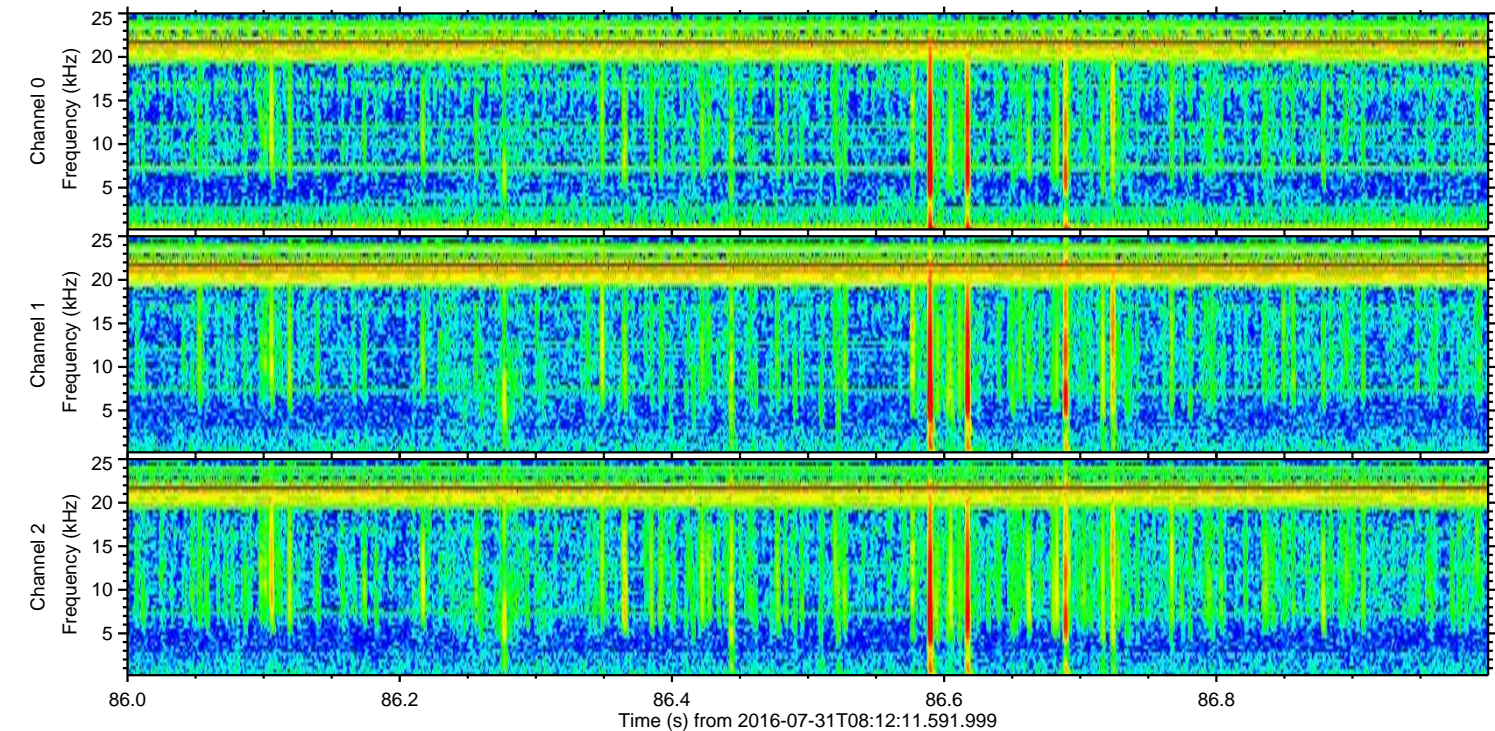
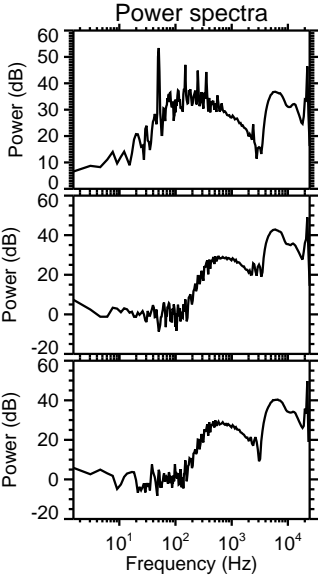
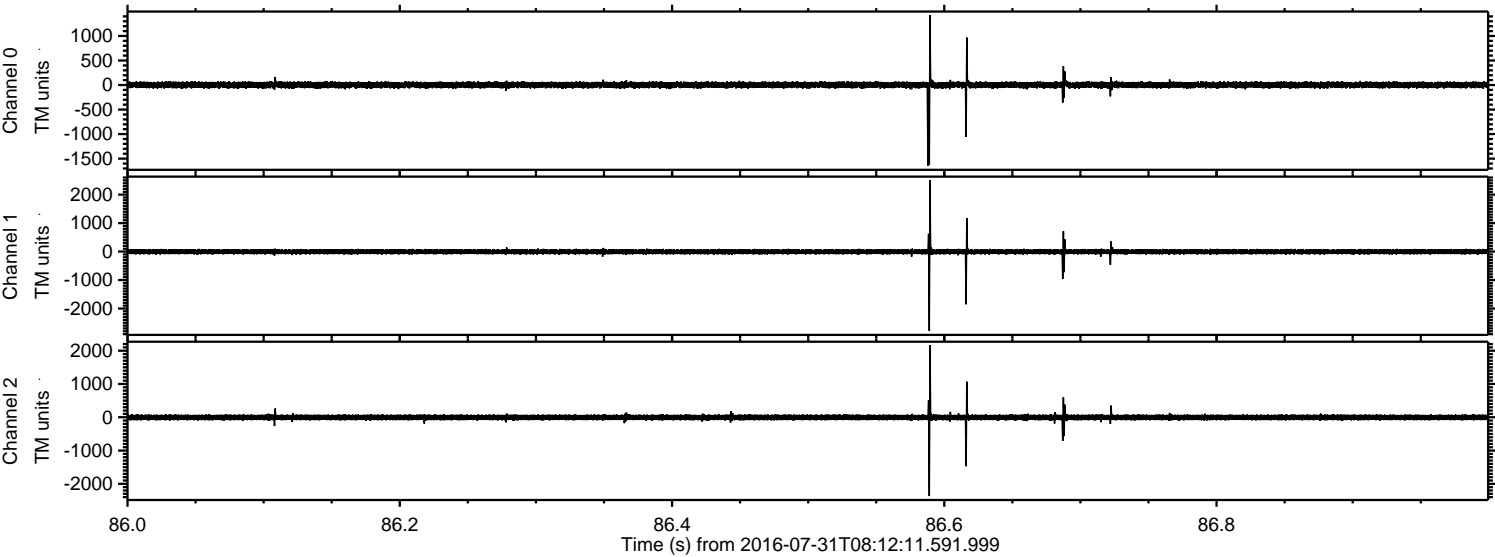

Channel 0  
mn: -1646  
mx: 1427  
 $\mu$ : 2.3  
 $\sigma$ : 37.8

Channel 1  
mn: -2788  
mx: 2507  
 $\mu$ : -5.8  
 $\sigma$ : 54.2

Channel 2  
mn: -2368  
mx: 2162  
 $\mu$ : -5.3  
 $\sigma$ : 52.7



Processed Sun Jul 31 10:19:54 2016 by ELM ver.2012-10-06 from 001\_\_elm20160731\_081210\_\_dat00.bin

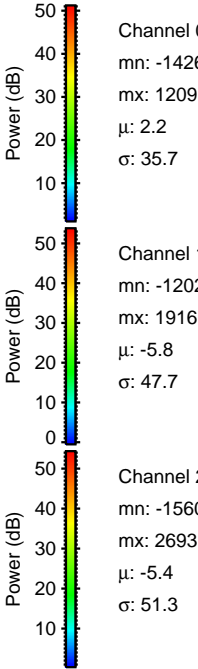
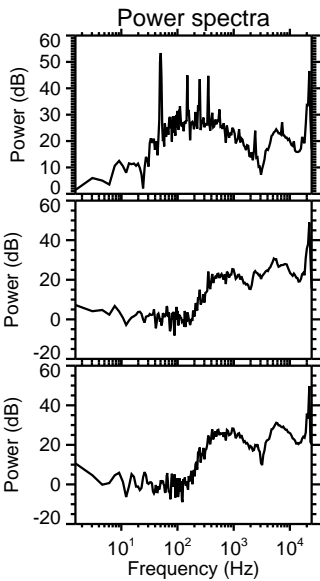
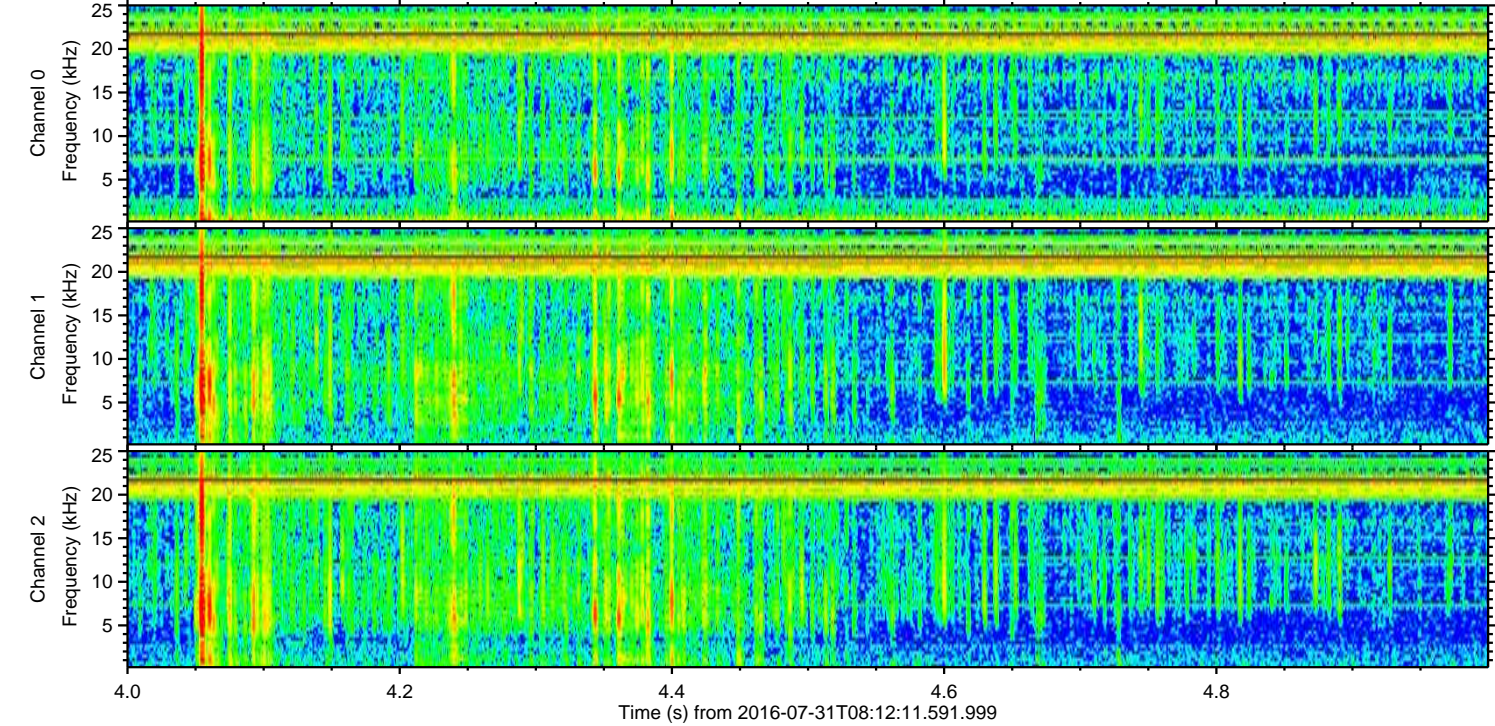
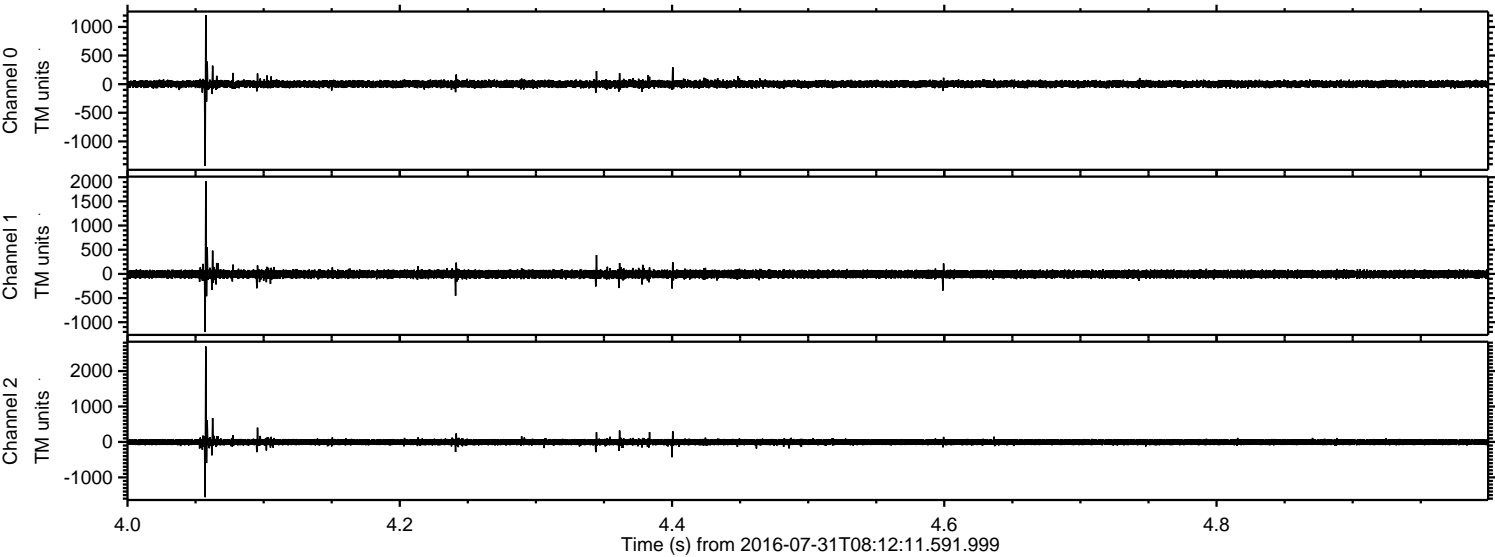

Channel 0  
mn: -1426  
mx: 1209  
 $\mu$ : 2.2  
 $\sigma$ : 35.7

Channel 1  
mn: -1202  
mx: 1916  
 $\mu$ : -5.8  
 $\sigma$ : 47.7

Channel 2  
mn: -1560  
mx: 2693  
 $\mu$ : -5.4  
 $\sigma$ : 51.3



Processed Sun Jul 31 10:19:55 2016 by ELM ver.2012-10-06 from 001\_\_elm20160731\_081210\_\_dat00.bin

