

ELMAVAN 3D WAVEFORMS (Measured data sampled at 50 kHz) 51000 packets of 144 samples from 2016-07-31T04:12:01.035.999.

Processed Sun Jul 31 06:19:49 2016 by ELM ver.2012-10-06 from 001__elm20160731_041200__dat00.bin

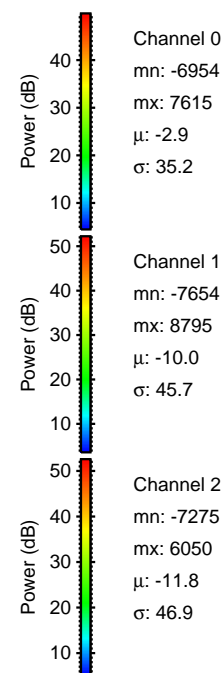

Processed Sun Jul 31 06:20:01 2016 by ELM ver.2012-10-06 from 001__elm20160731_041200__dat00.bin

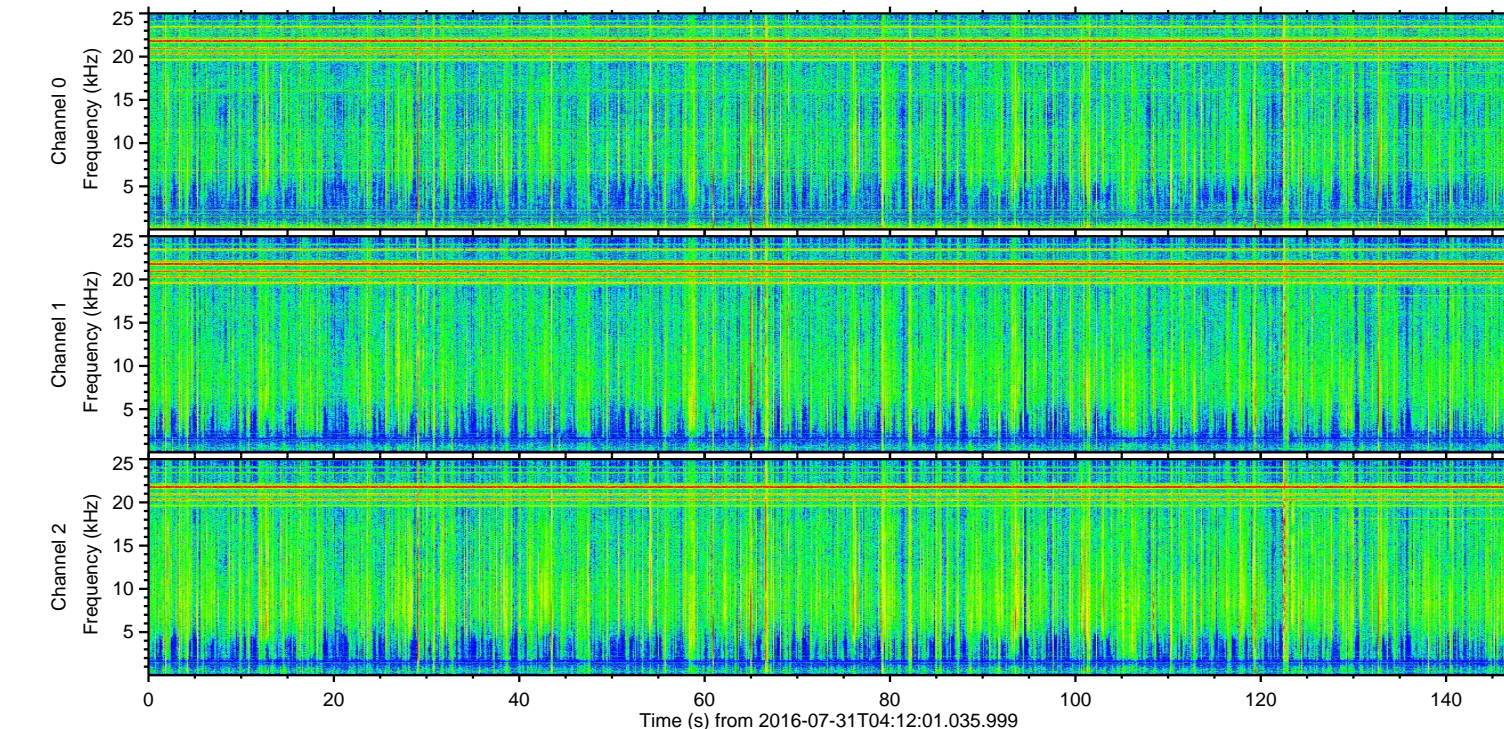
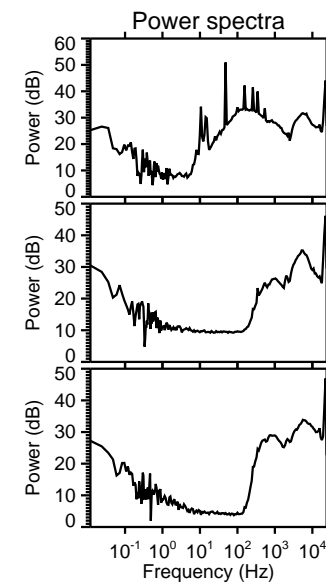
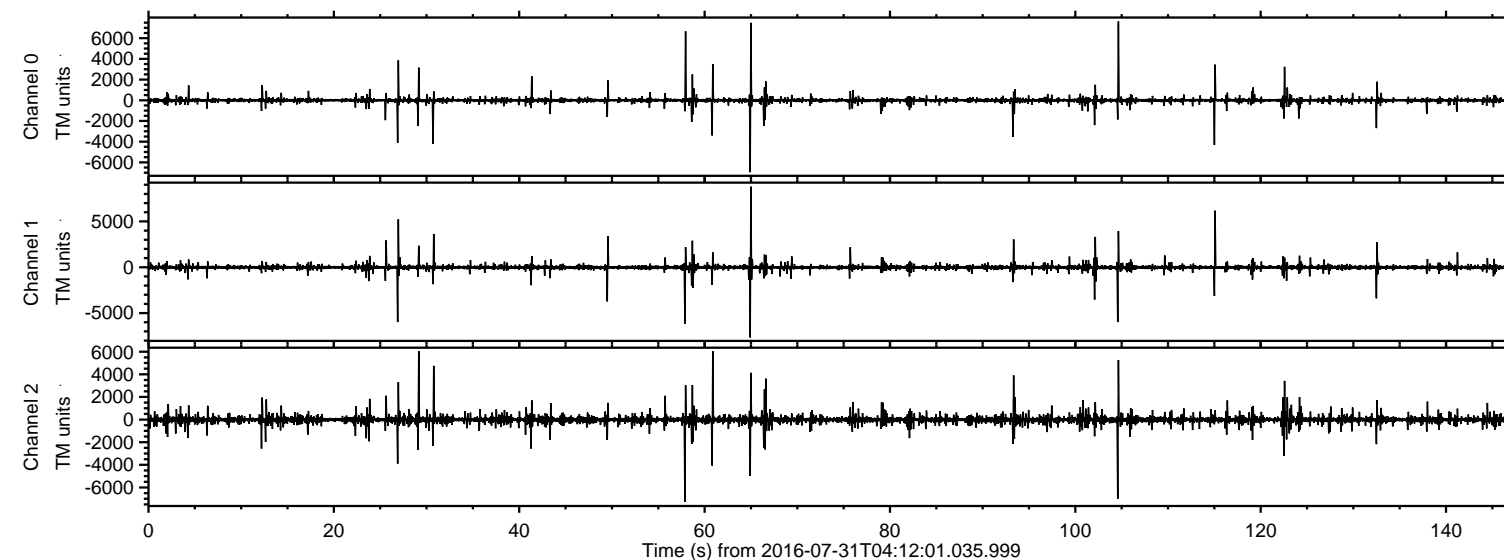
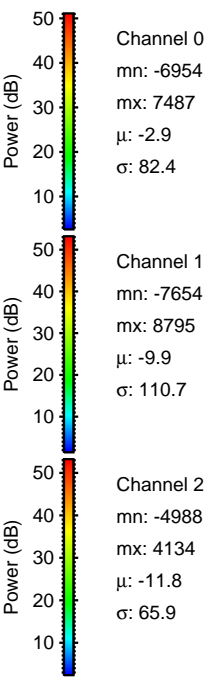
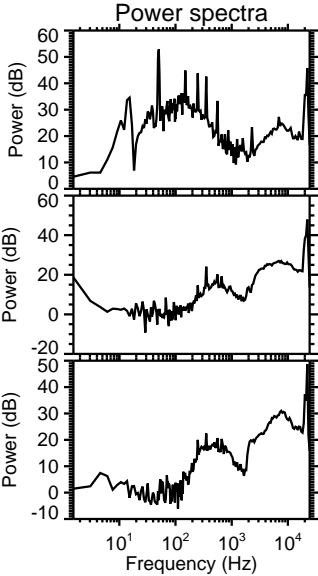
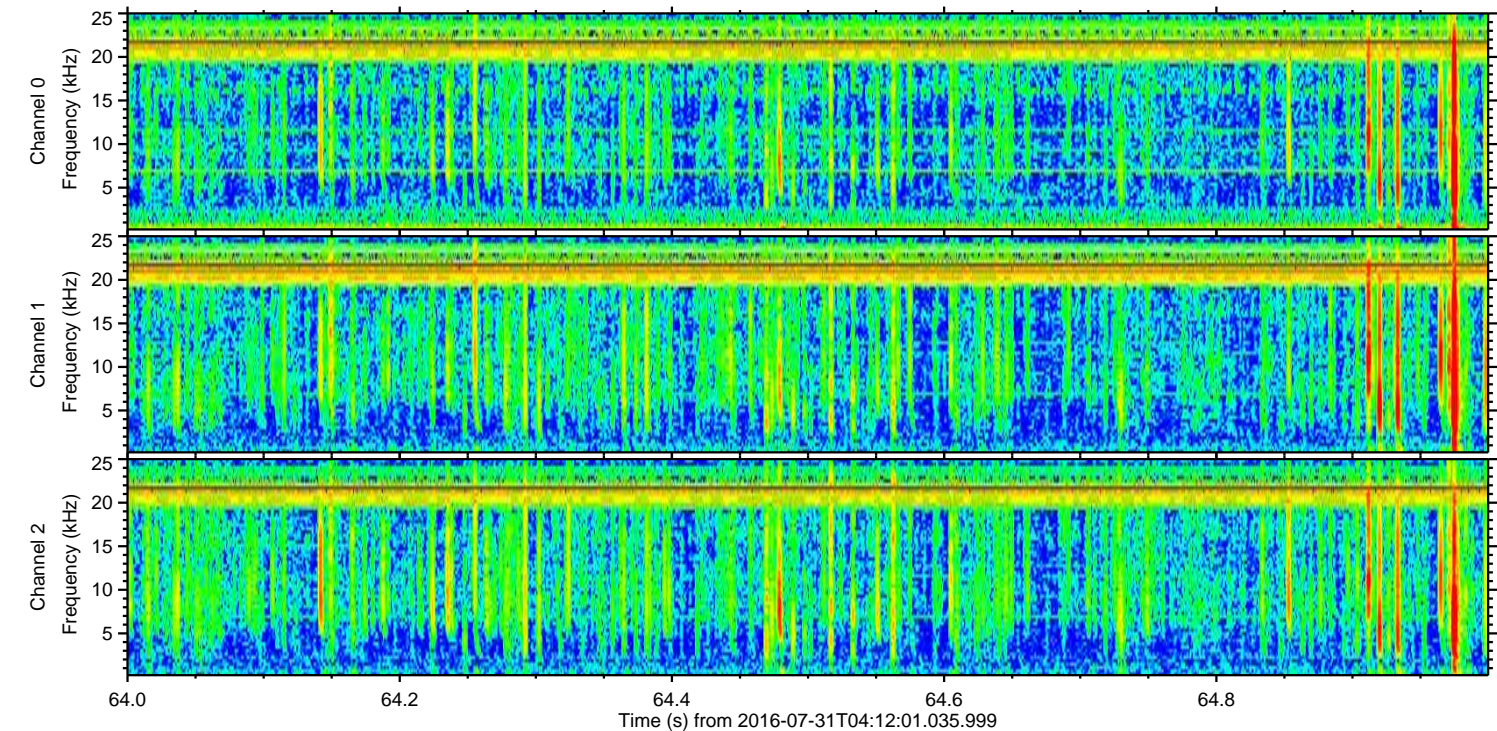
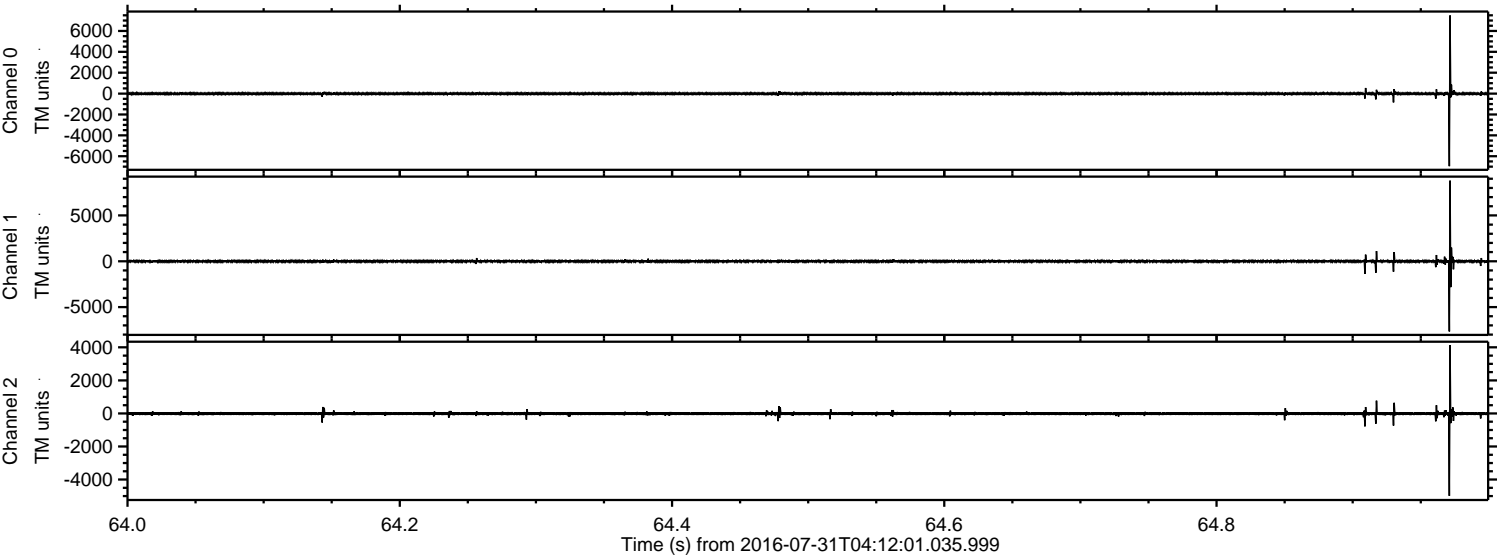

ELMAVAN 3D WAVEFORMS (Measured data sampled at 50 kHz) 51000 packets of 144 samples from 2016-07-31T04:12:01.035.999. Part 105/147

Processed Sun Jul 31 06:20:02 2016 by ELM ver.2012-10-06 from 001__elm20160731_041200__dat00.bin

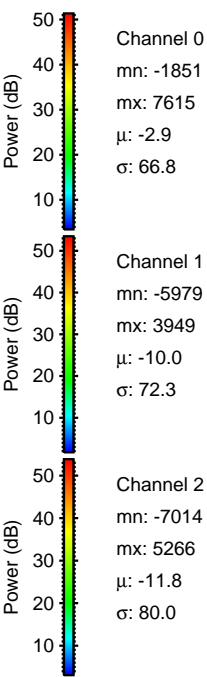
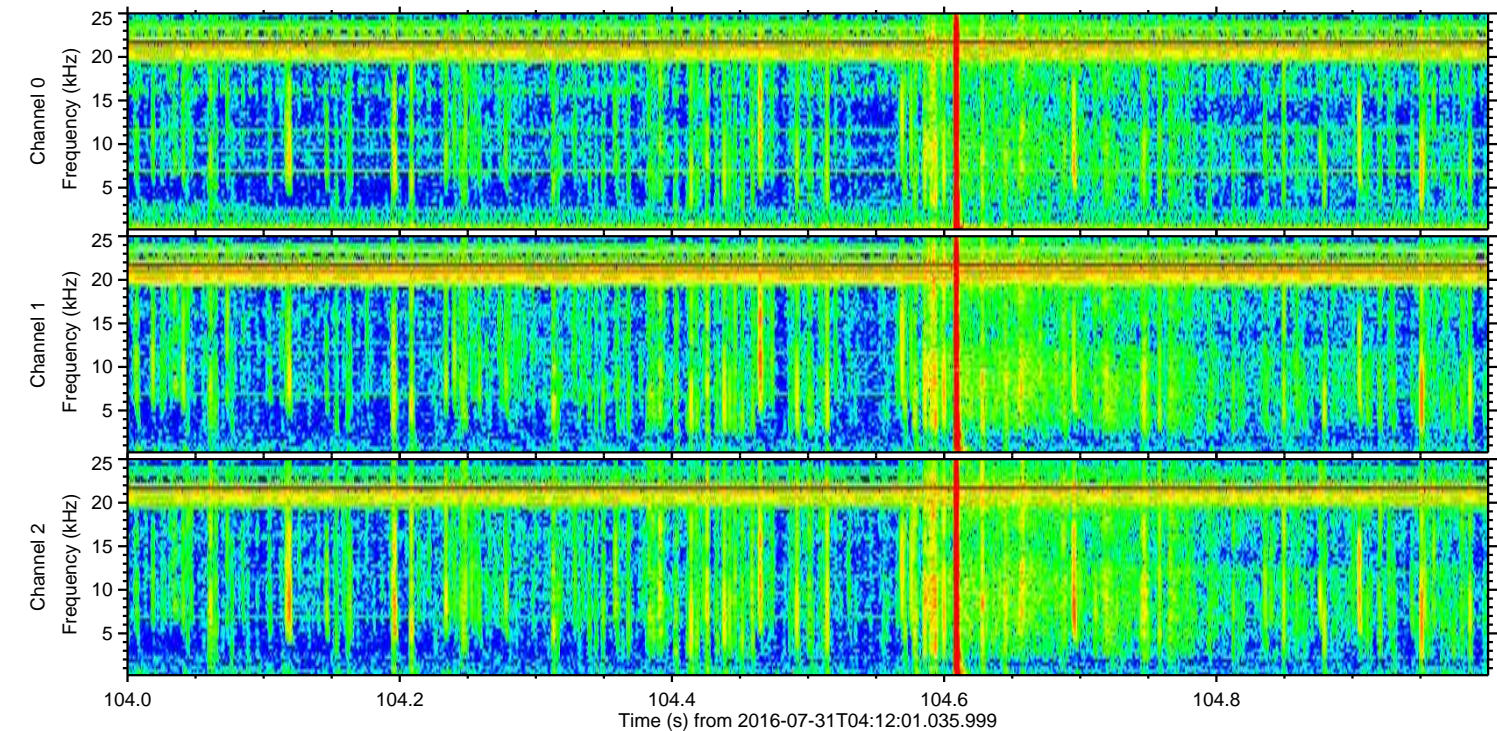
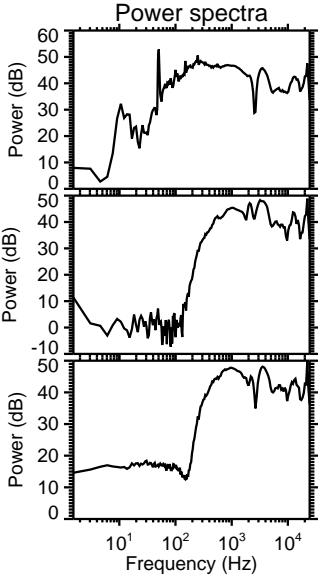
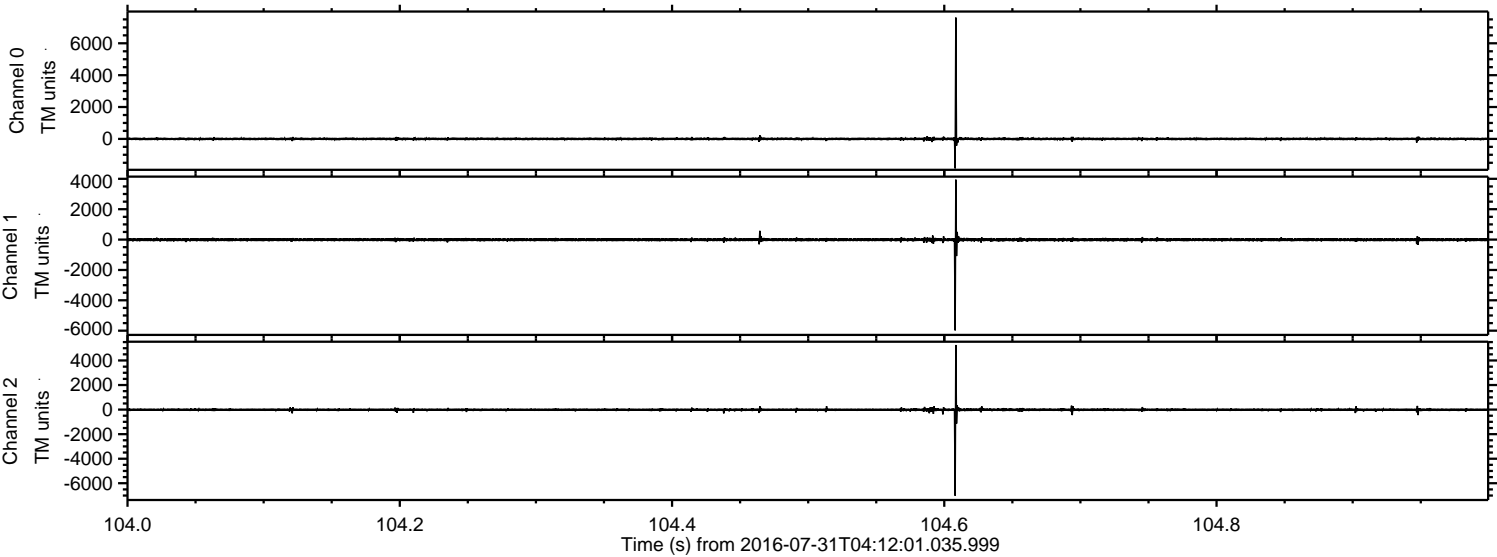

Processed Sun Jul 31 06:20:03 2016 by ELM ver.2012-10-06 from 001__elm20160731_041200__dat00.bin

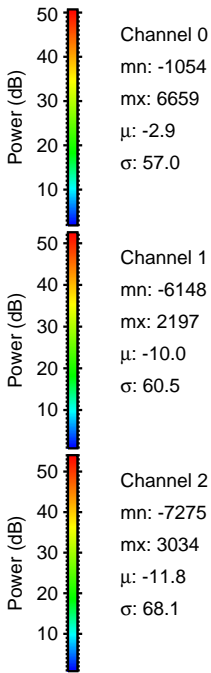
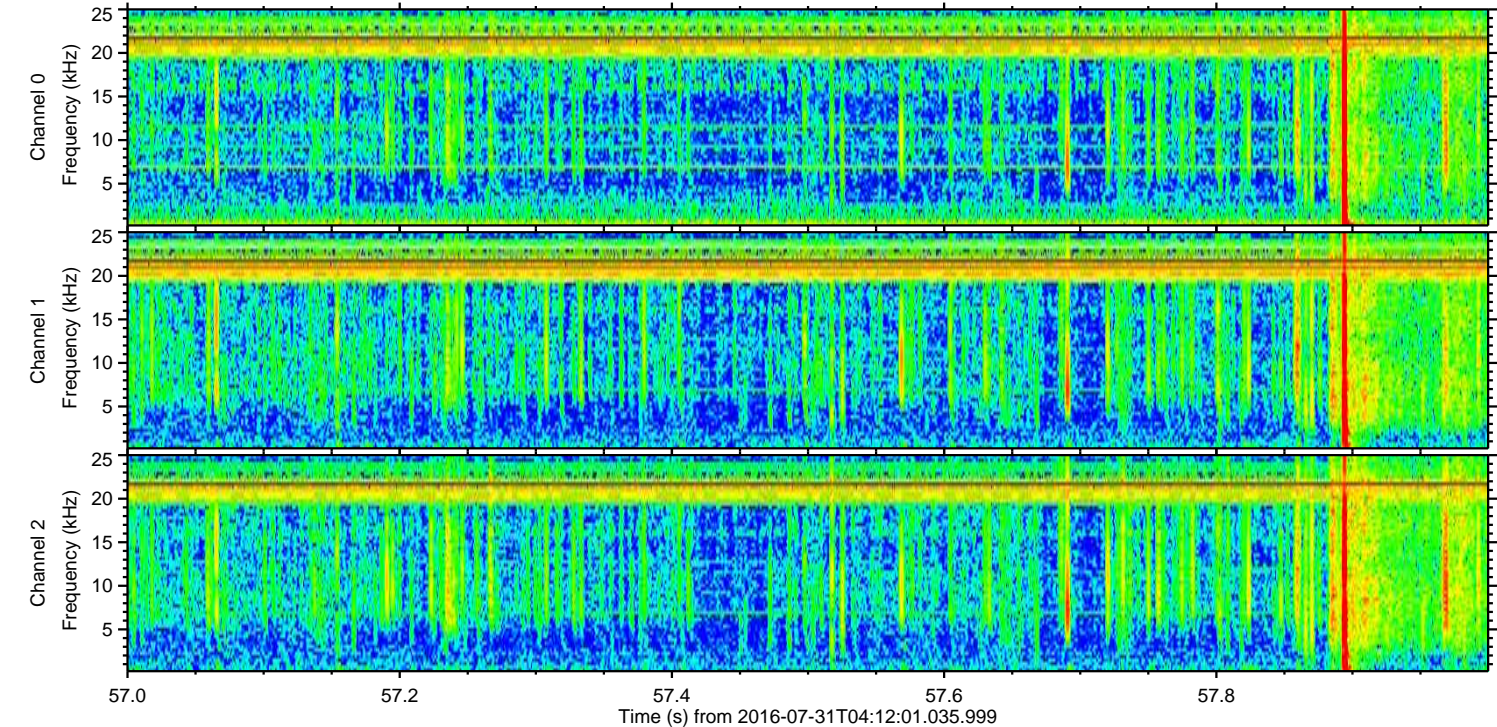
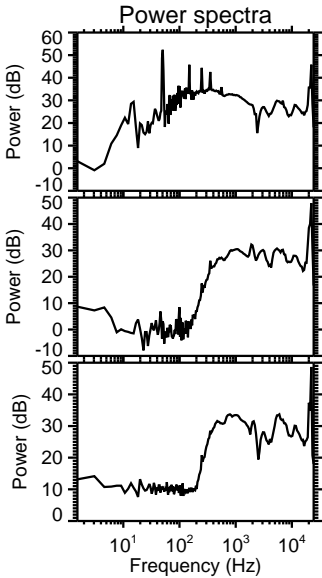
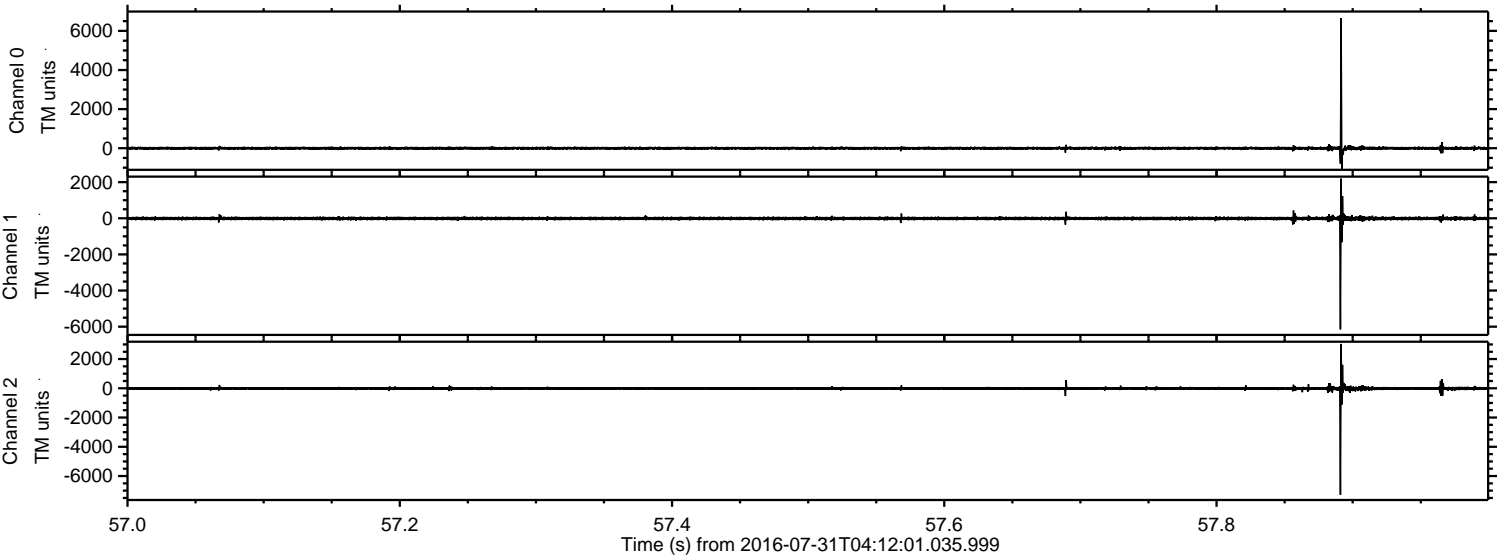

ELMAVAN 3D WAVEFORMS (Measured data sampled at 50 kHz) 51000 packets of 144 samples from 2016-07-31T04:12:01.035.999. Part 116/147

Processed Sun Jul 31 06:20:04 2016 by ELM ver.2012-10-06 from 001__elm20160731_041200__dat00.bin

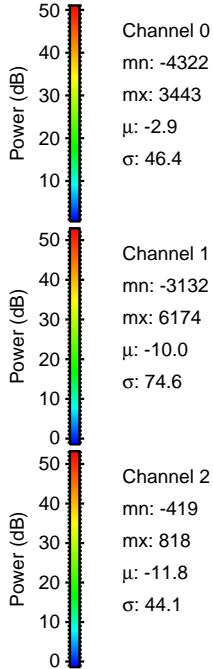
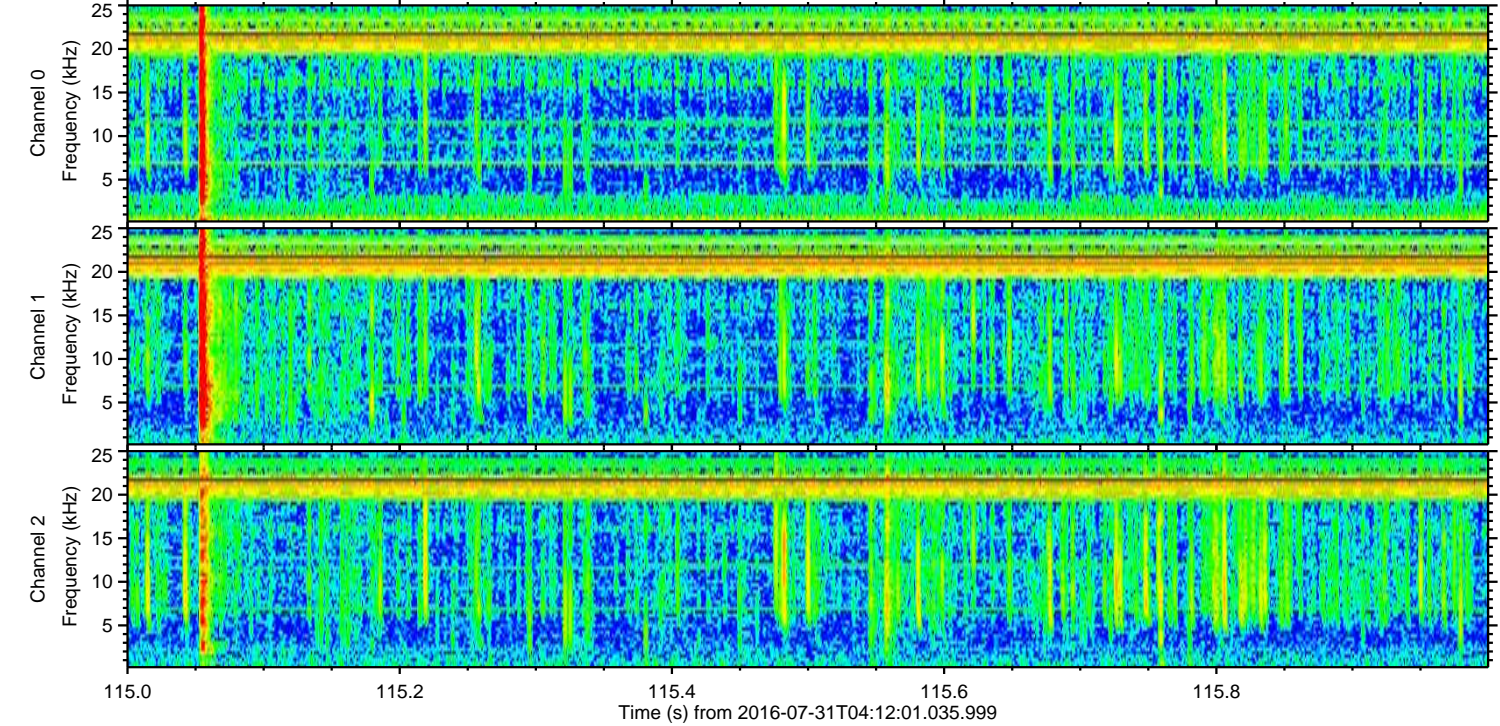
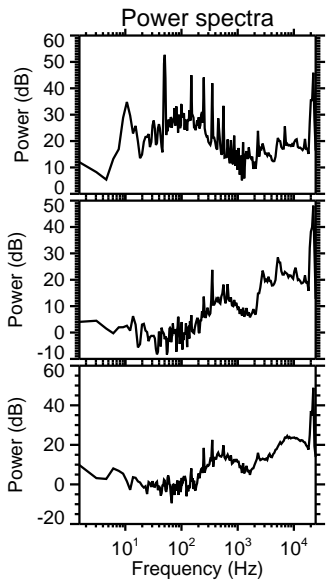
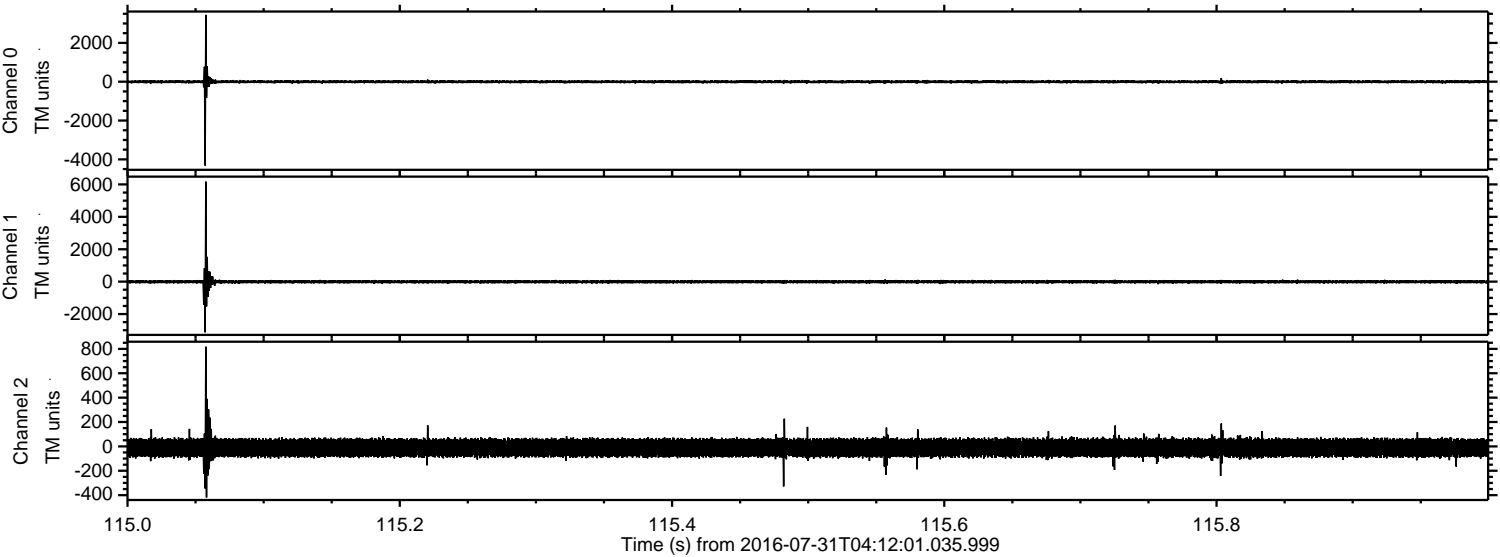

Processed Sun Jul 31 06:20:05 2016 by ELM ver.2012-10-06 from 001__elm20160731_041200__dat00.bin

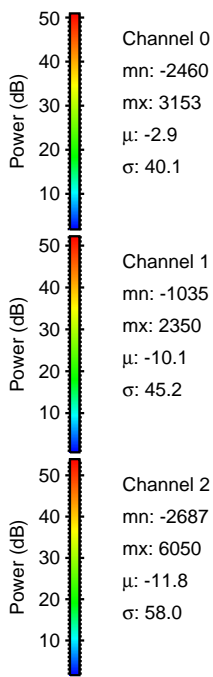
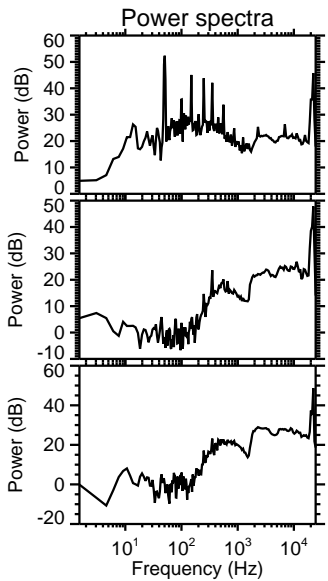
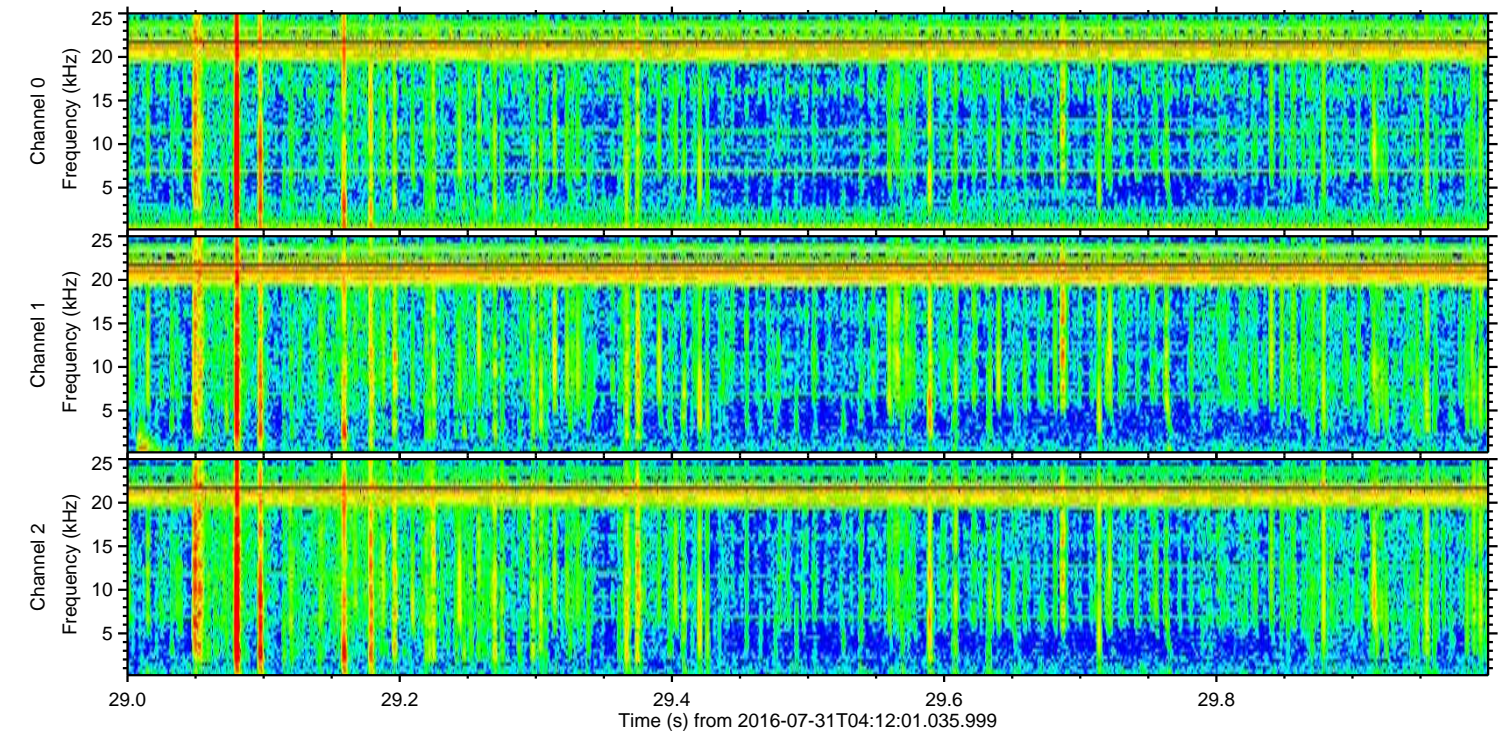
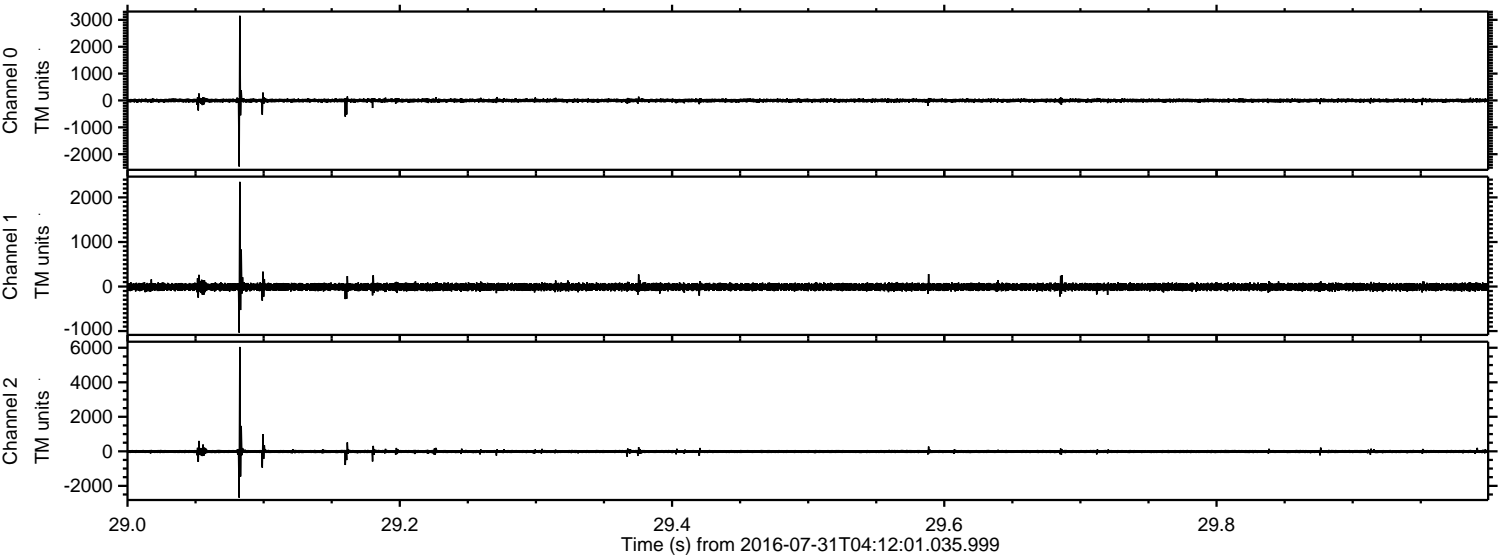

Processed Sun Jul 31 06:20:06 2016 by ELM ver.2012-10-06 from 001__elm20160731_041200__dat00.bin

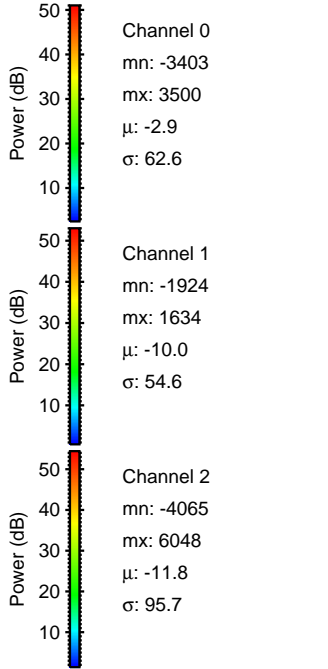
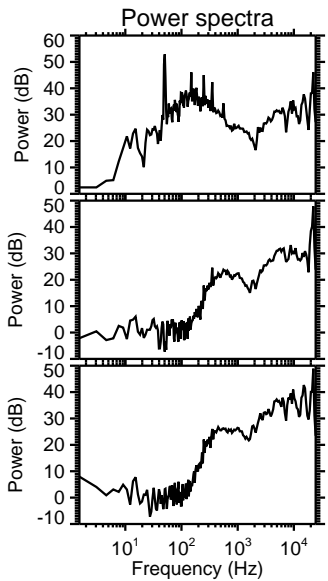
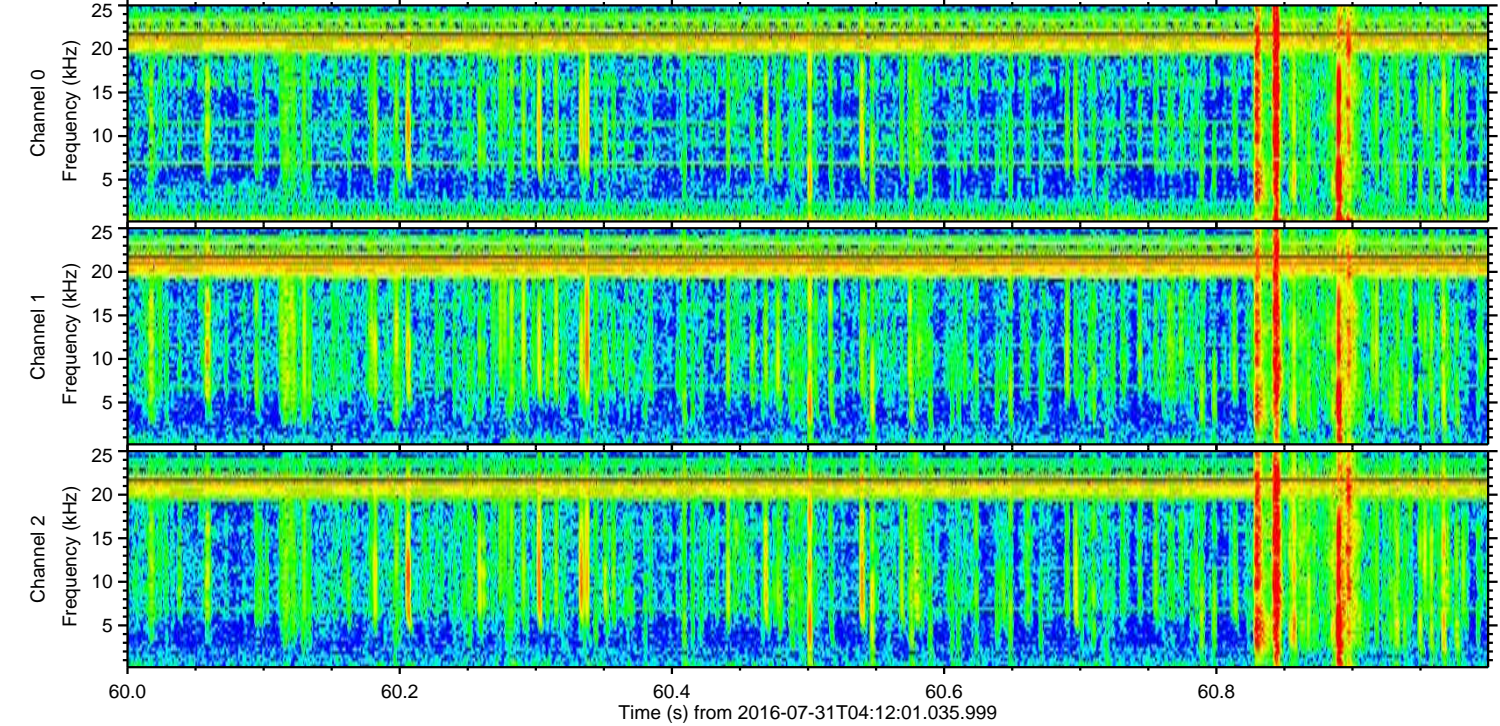
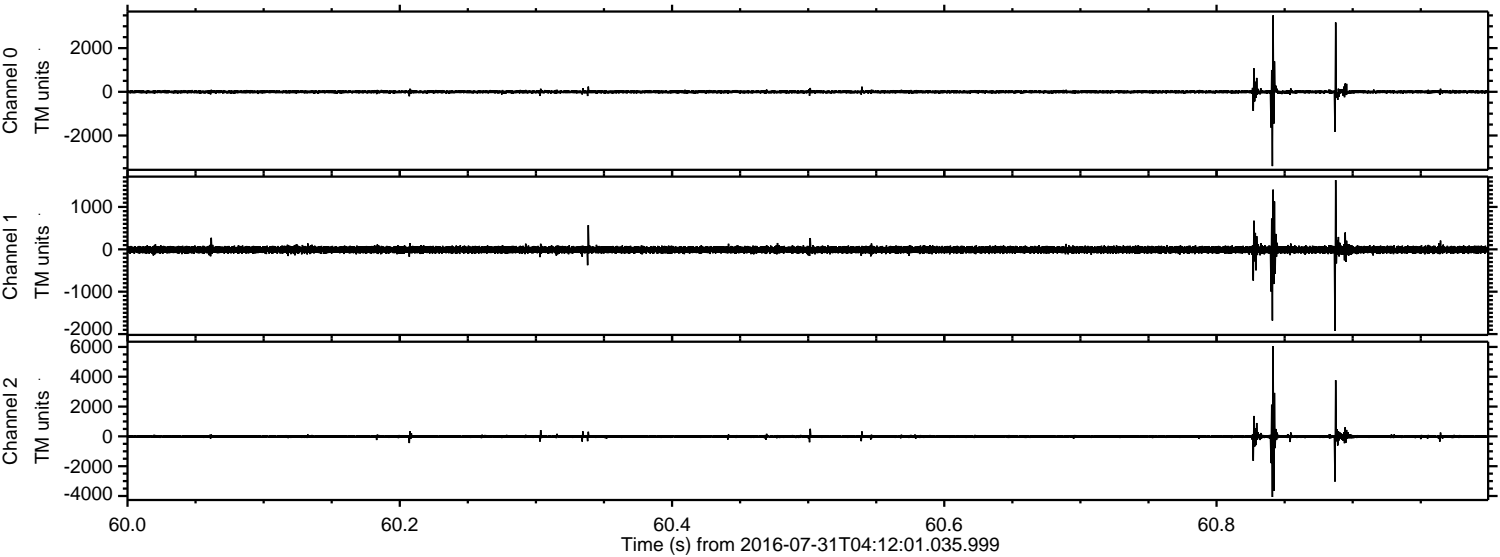

ELMAVAN 3D WAVEFORMS (Measured data sampled at 50 kHz) 51000 packets of 144 samples from 2016-07-31T04:12:01.035.999. Part 27/147

Processed Sun Jul 31 06:20:07 2016 by ELM ver.2012-10-06 from 001__elm20160731_041200__dat00.bin

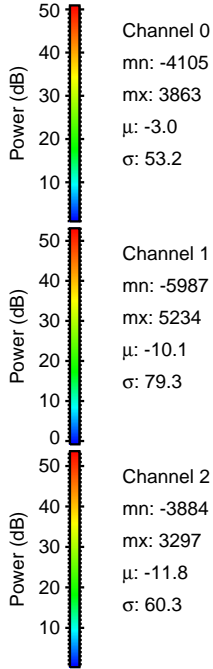
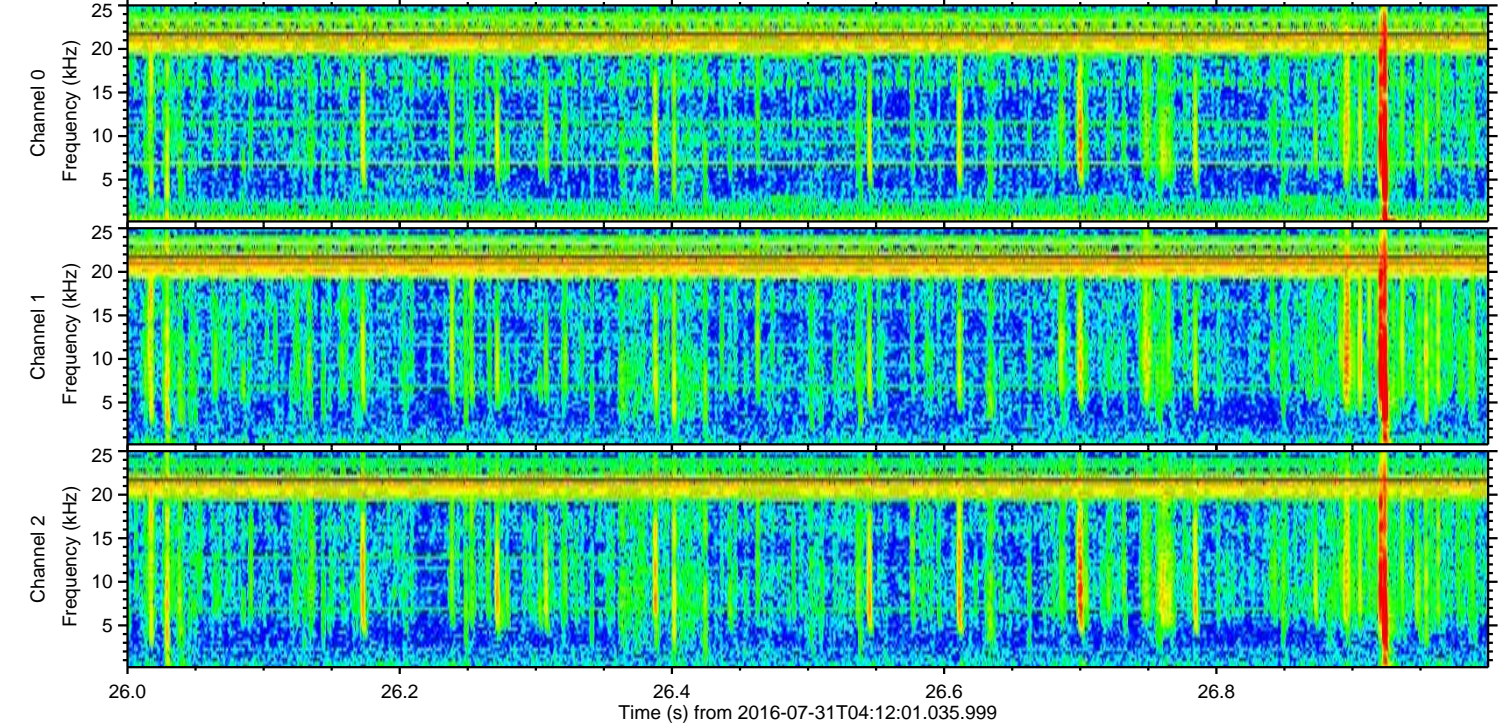
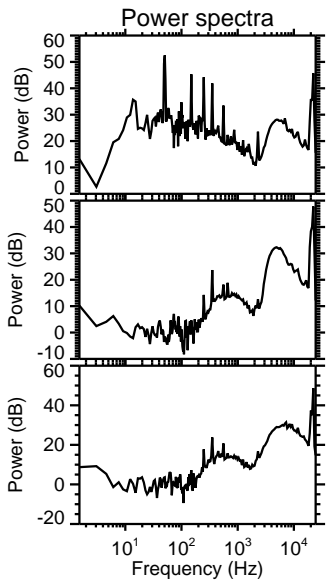
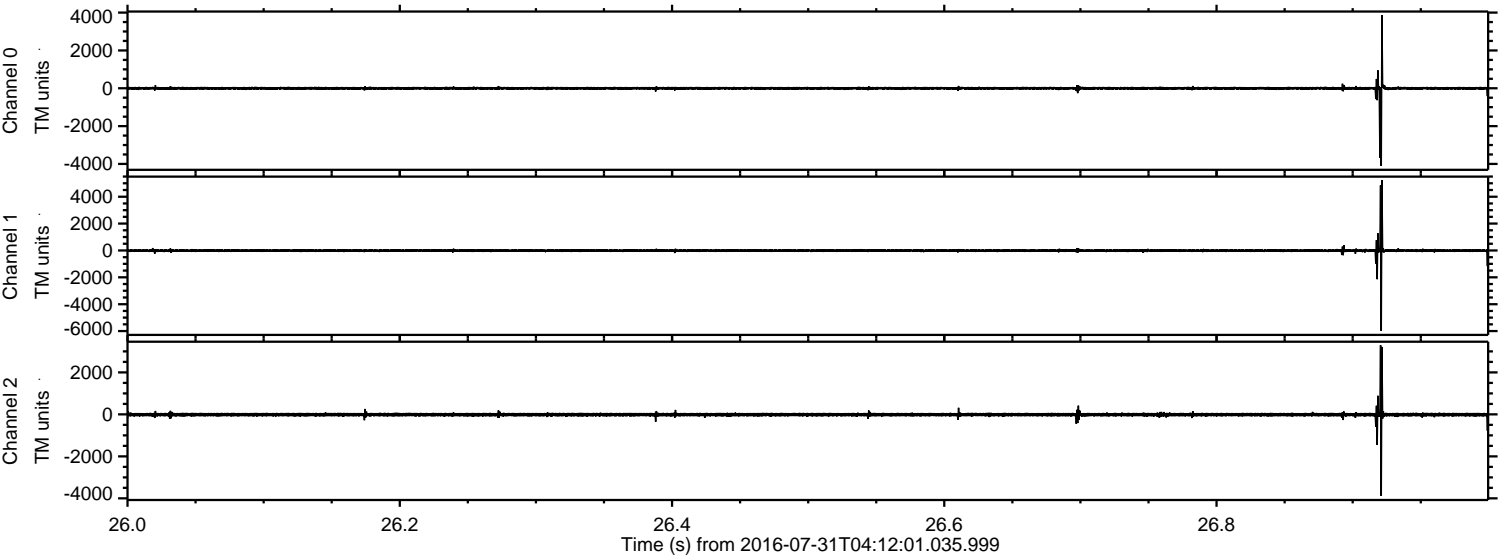

Processed Sun Jul 31 06:20:07 2016 by ELM ver.2012-10-06 from 001__elm20160731_041200__dat00.bin

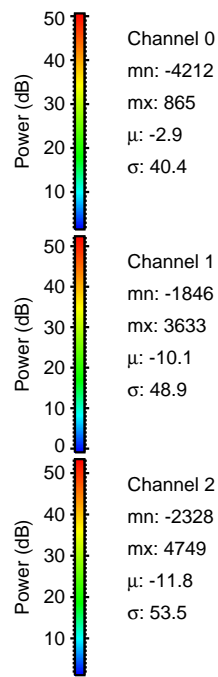
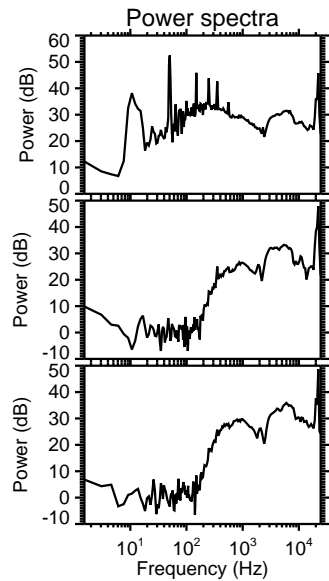
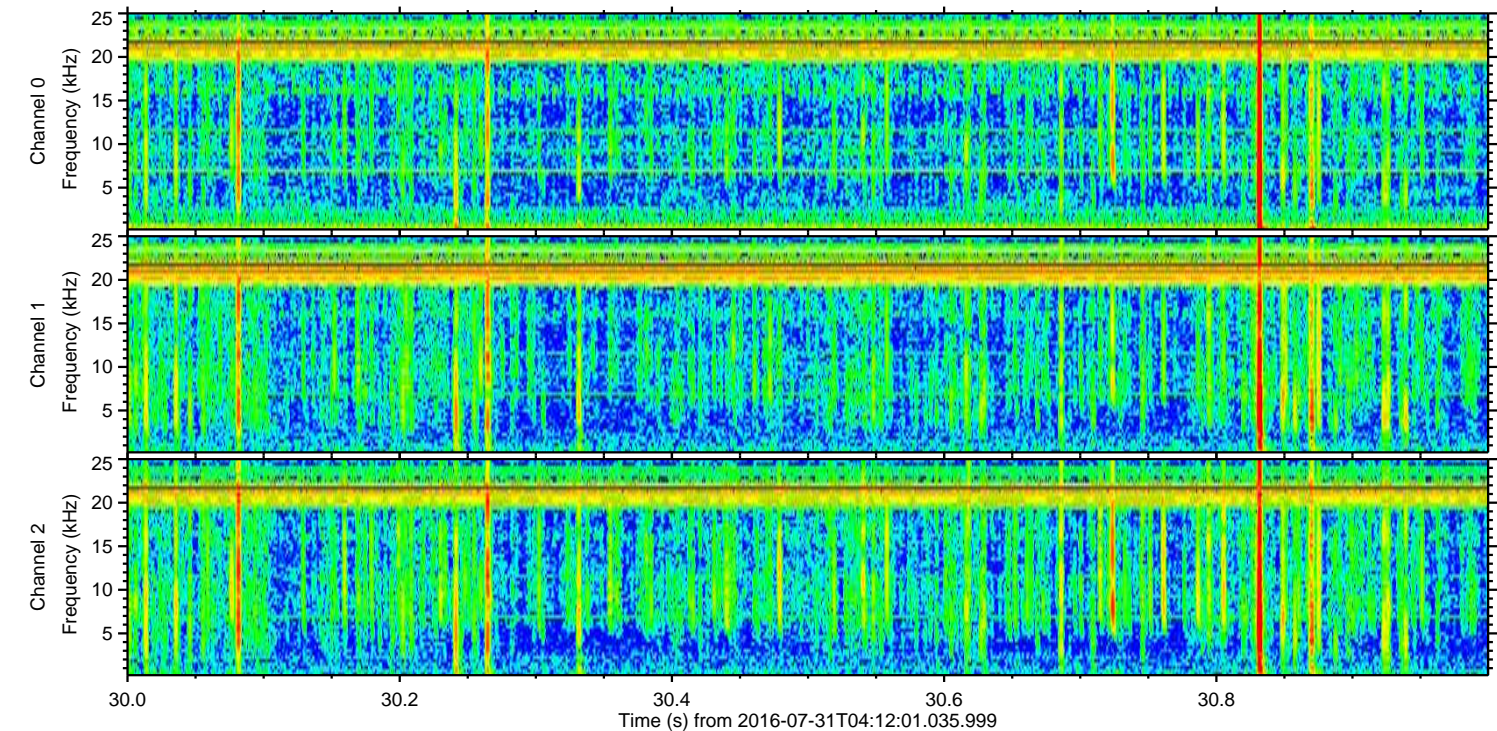
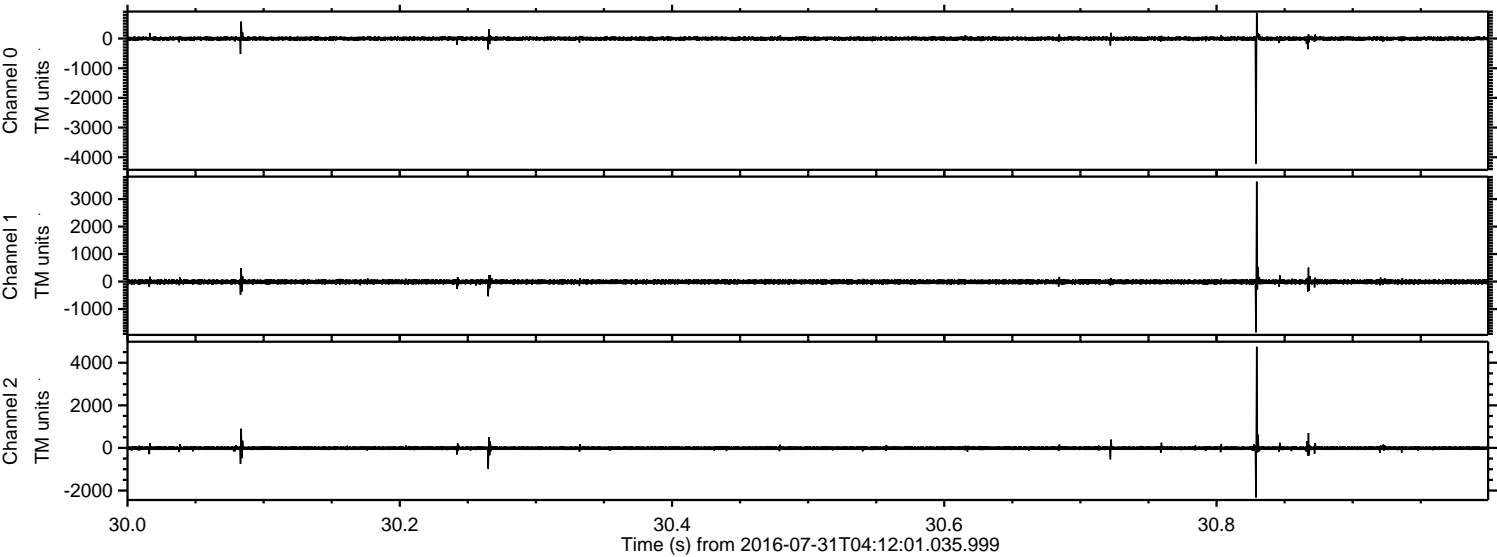

Channel 0
mn: -4212
mx: 865
 μ : -2.9
 σ : 40.4

Channel 1
mn: -1846
mx: 3633
 μ : -10.1
 σ : 48.9

Channel 2
mn: -2328
mx: 4749
 μ : -11.8
 σ : 53.5

Processed Sun Jul 31 06:20:08 2016 by ELM ver.2012-10-06 from 001__elm20160731_041200__dat00.bin

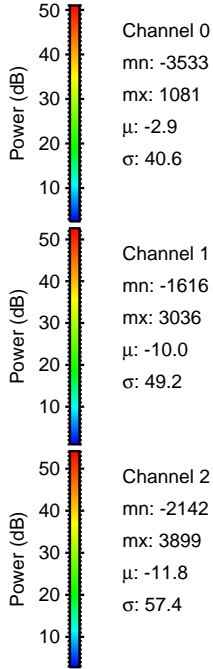
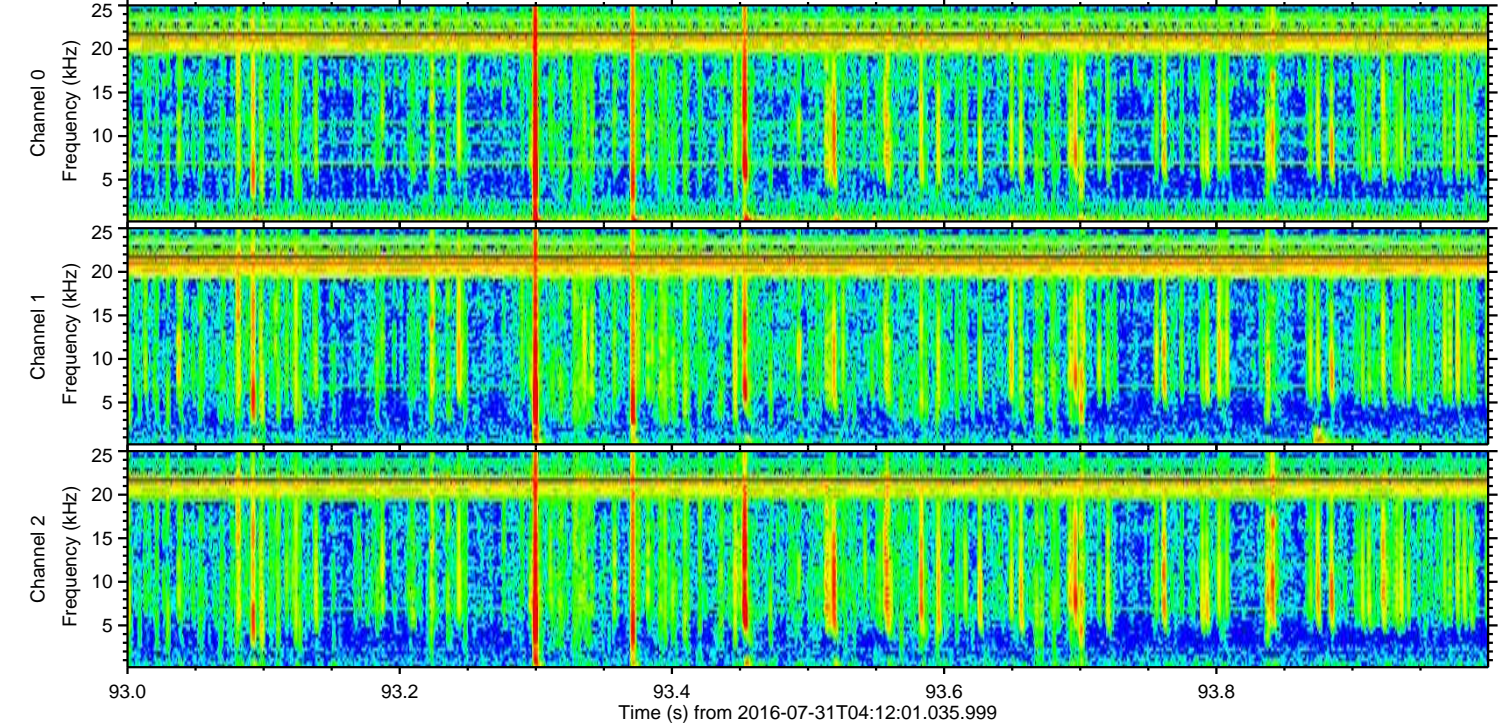
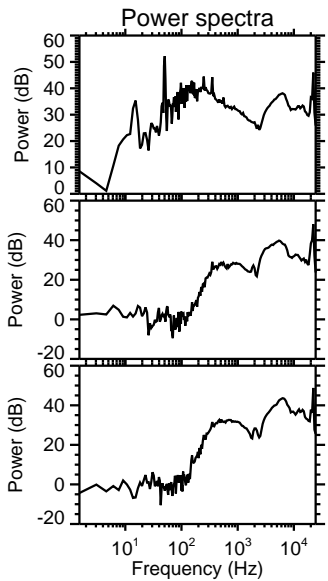
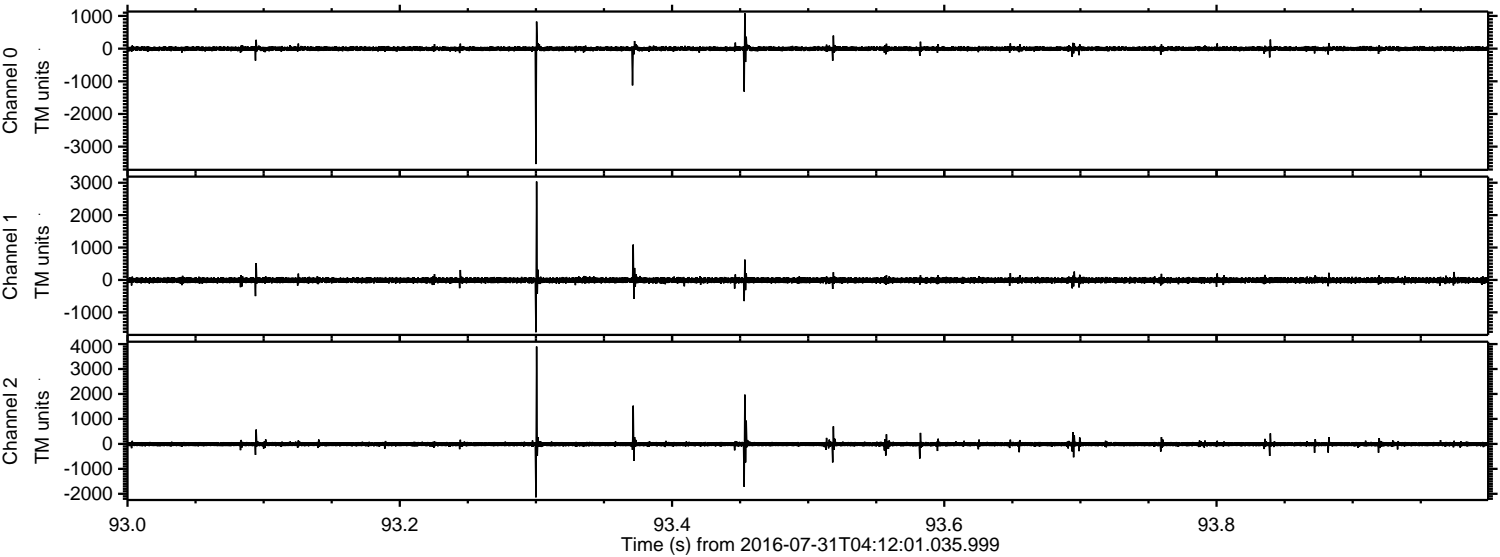

Processed Sun Jul 31 06:20:09 2016 by ELM ver.2012-10-06 from 001__elm20160731_041200__dat00.bin

