

# ELMAVAN 3D WAVEFORMS (Measured data sampled at 50 kHz) 51000 packets of 144 samples from 2016-07-31T03:16:58.621.999.

Processed Sun Jul 31 05:24:50 2016 by ELM ver.2012-10-06 from 001\_\_elm20160731\_031657\_\_dat00.bin

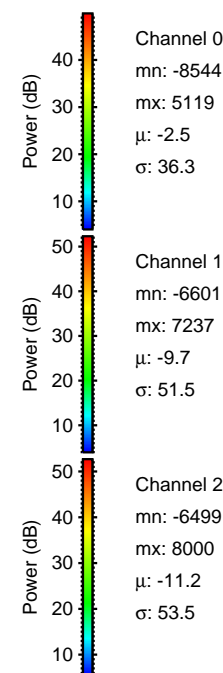

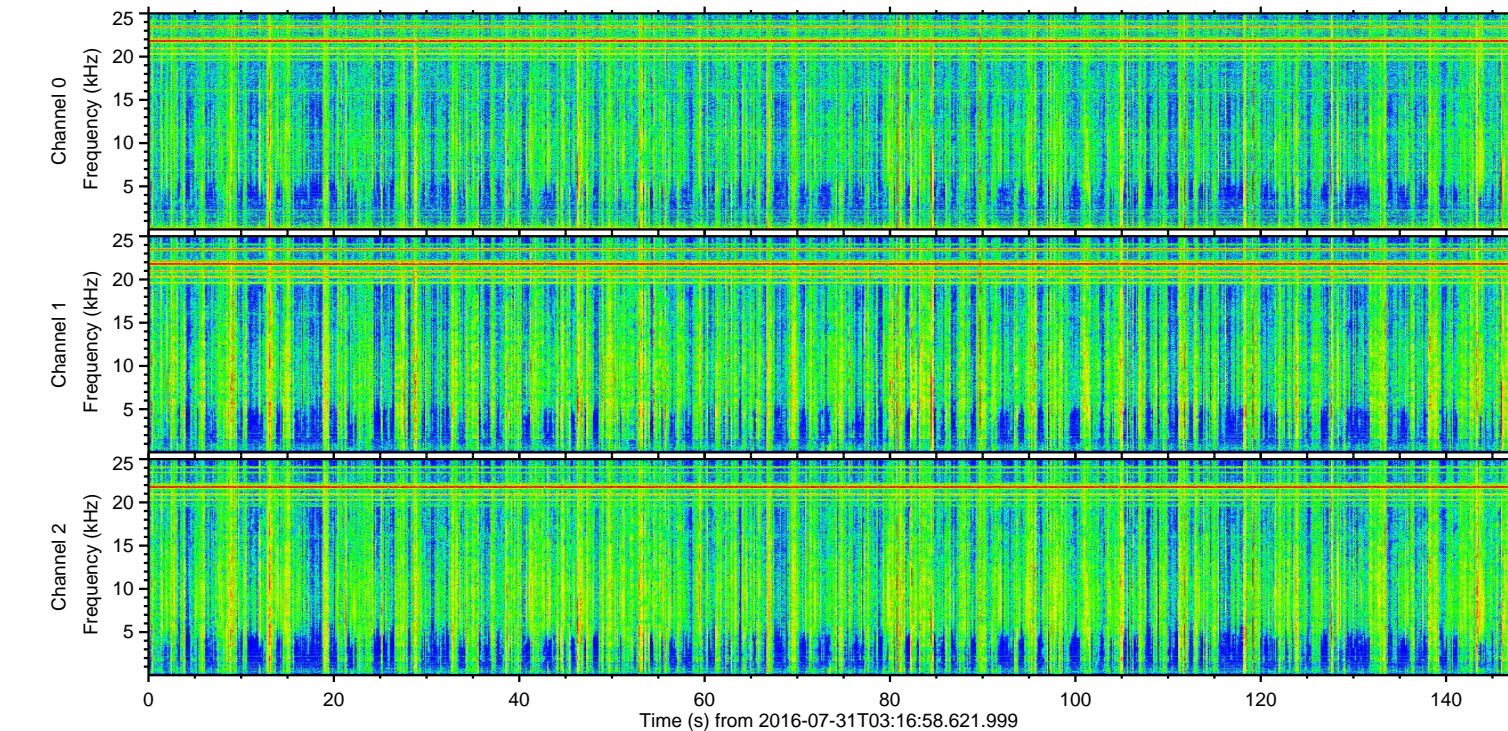
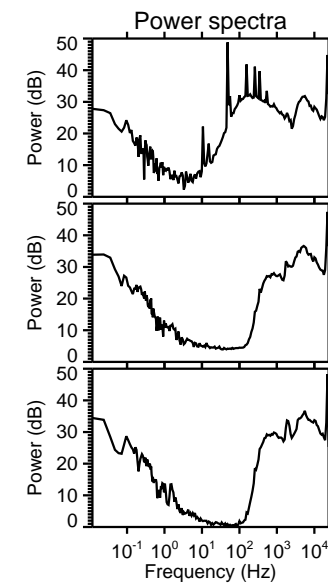
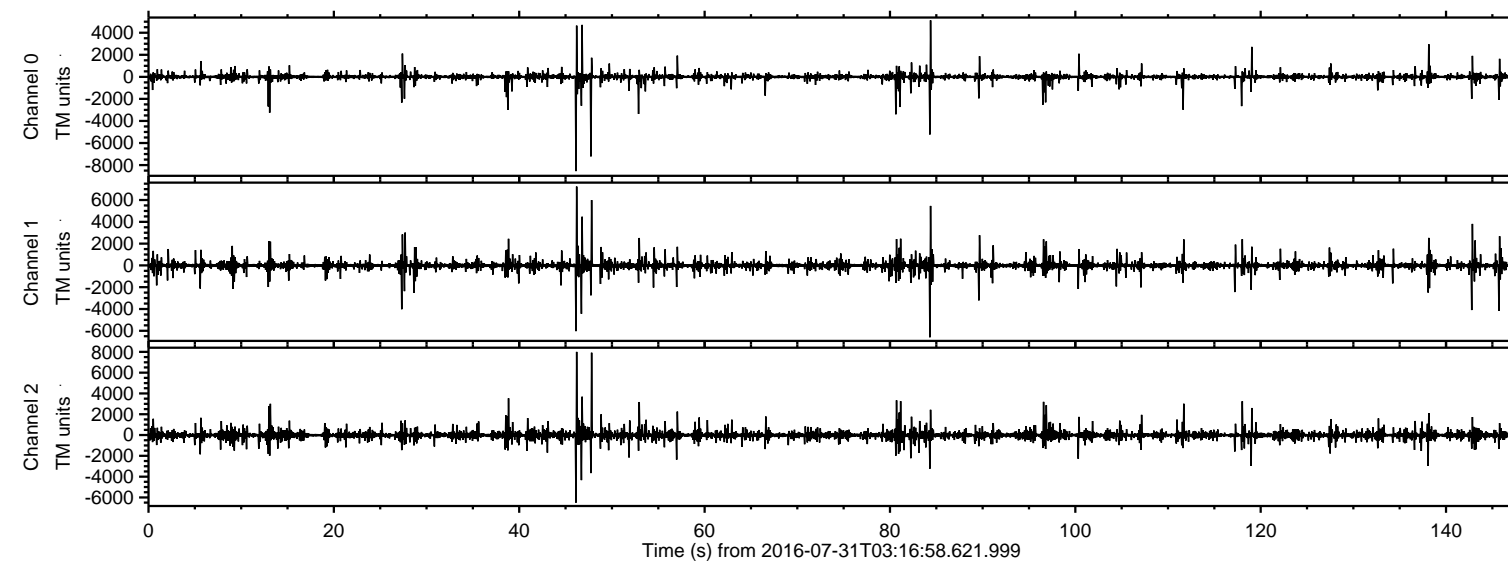

Processed Sun Jul 31 05:25:02 2016 by ELM ver.2012-10-06 from 001\_\_elm20160731\_031657\_\_dat00.bin

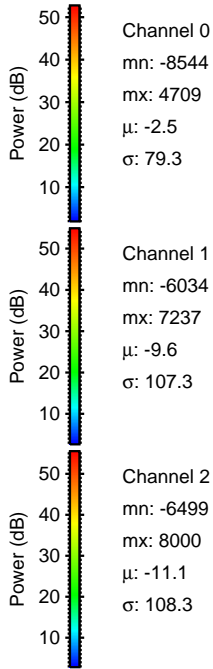
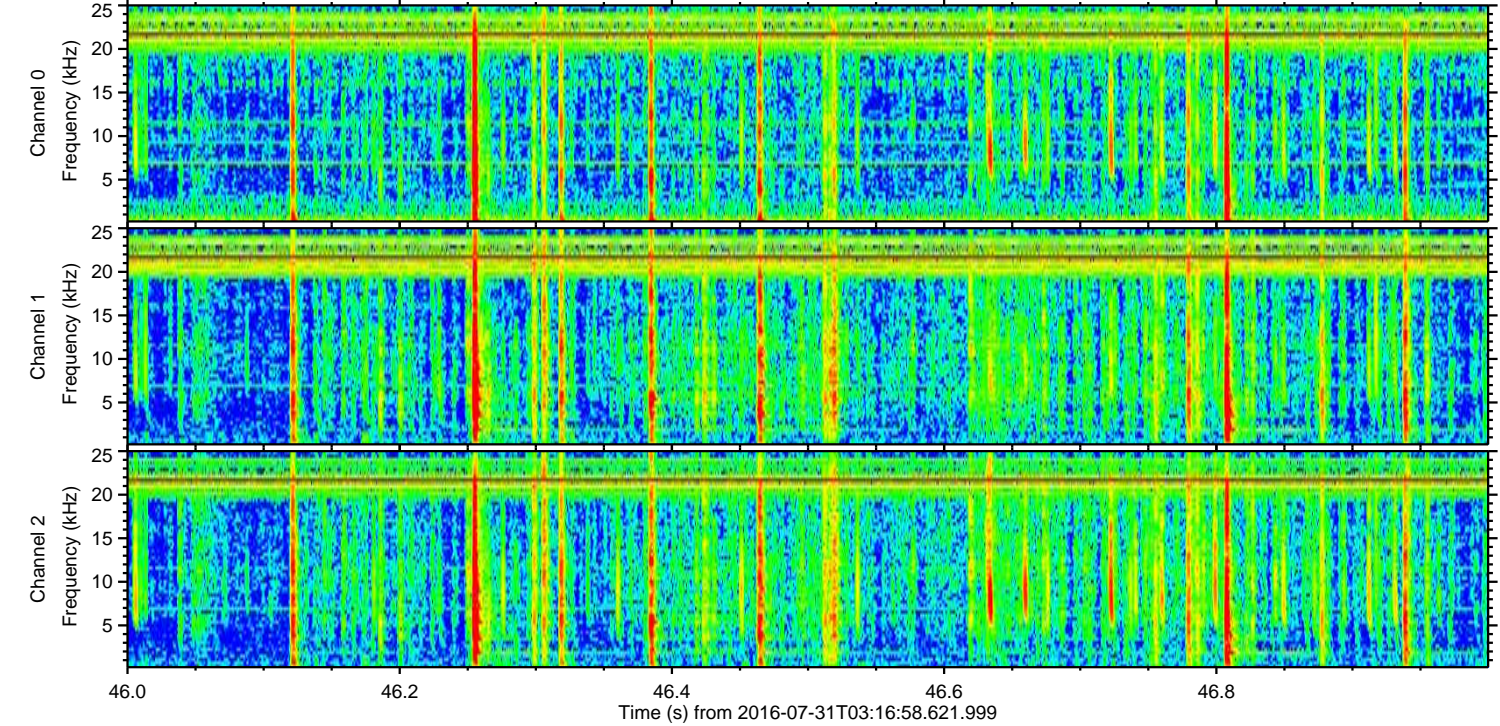
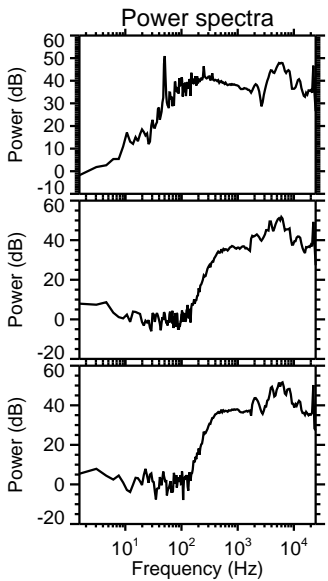
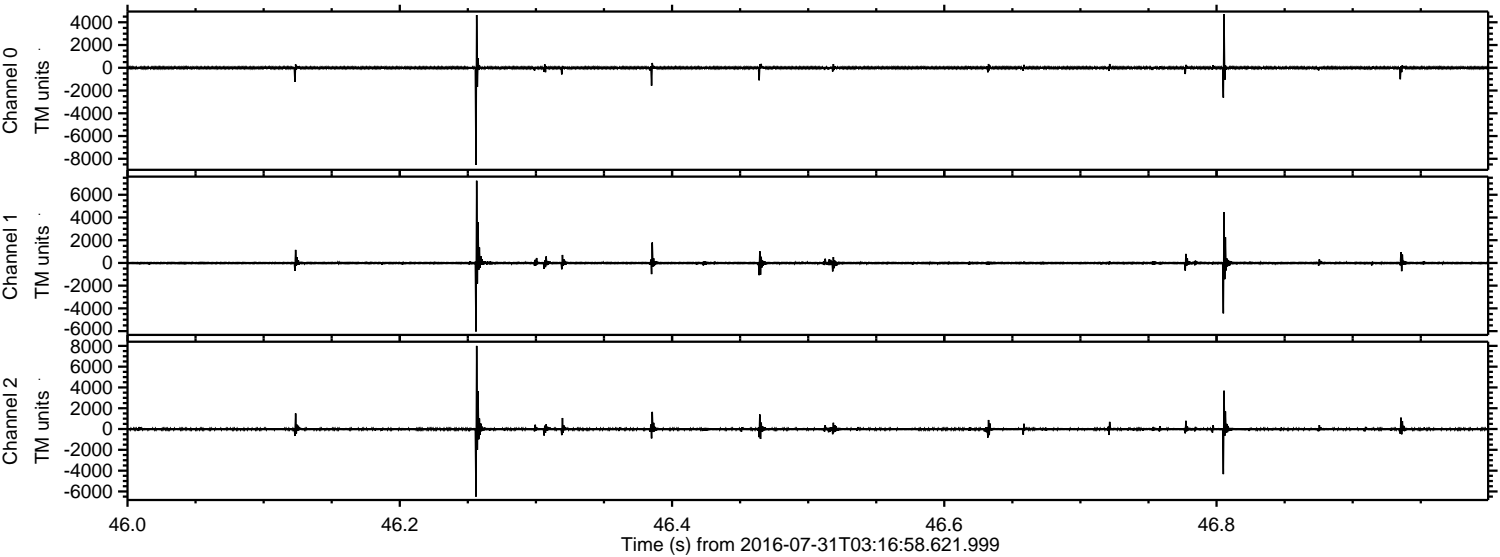



Processed Sun Jul 31 05:25:03 2016 by ELM ver.2012-10-06 from 001\_\_elm20160731\_031657\_\_dat00.bin

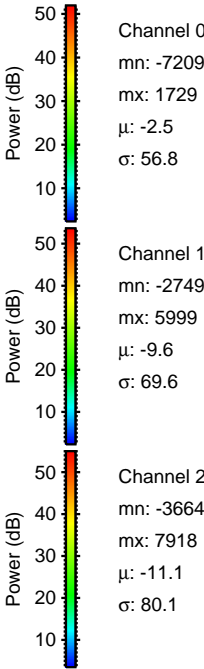
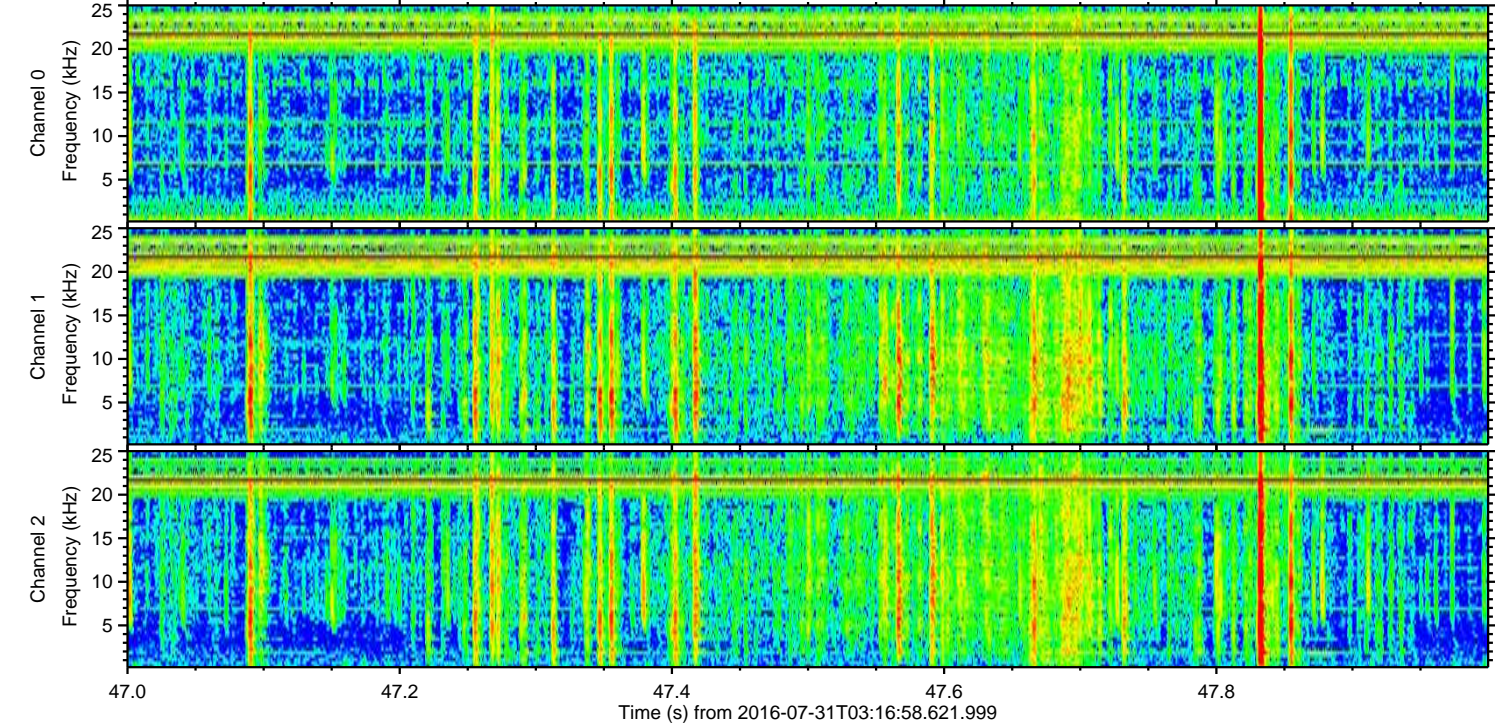
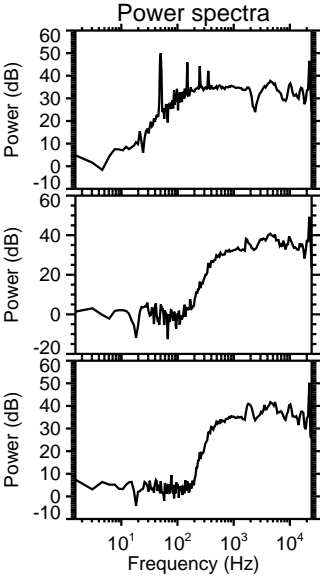
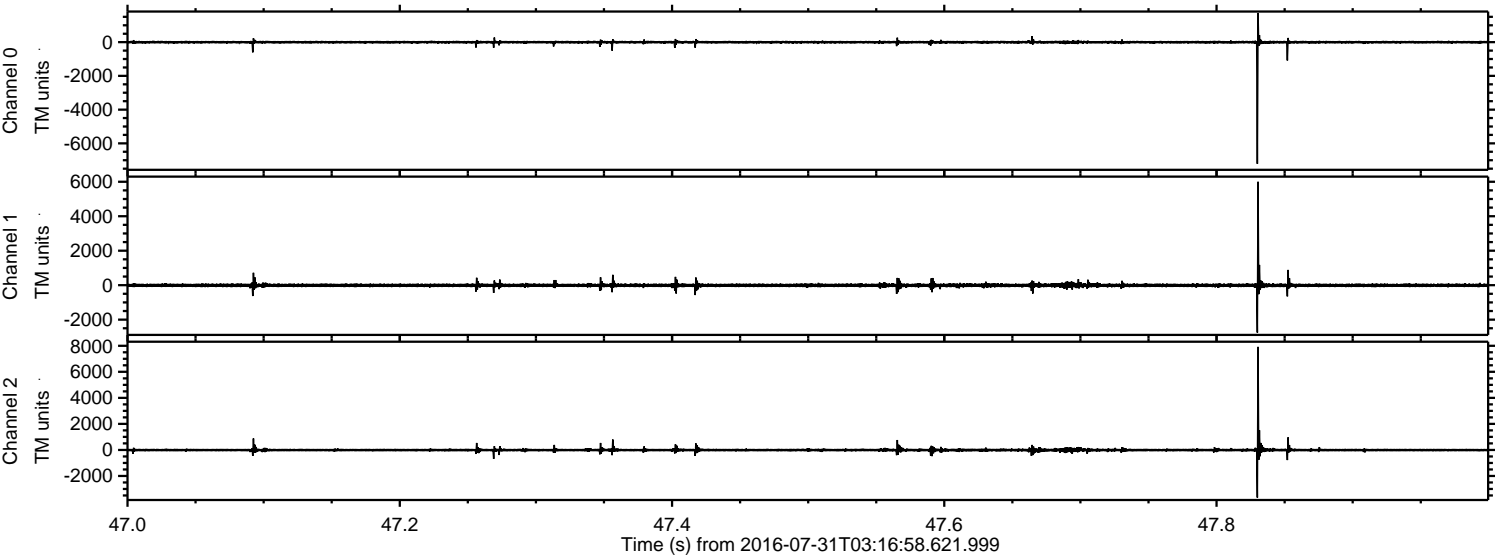

Channel 0  
mn: -7209  
mx: 1729  
 $\mu$ : -2.5  
 $\sigma$ : 56.8

Channel 1  
mn: -2749  
mx: 5999  
 $\mu$ : -9.6  
 $\sigma$ : 69.6

Channel 2  
mn: -3664  
mx: 7918  
 $\mu$ : -11.1  
 $\sigma$ : 80.1

Processed Sun Jul 31 05:25:04 2016 by ELM ver.2012-10-06 from 001\_\_elm20160731\_031657\_\_dat00.bin

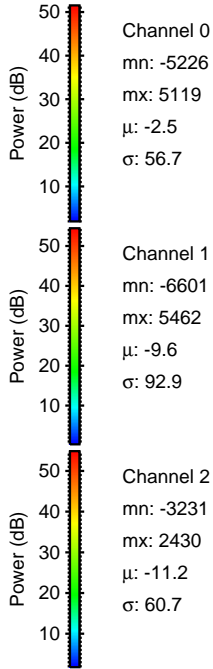
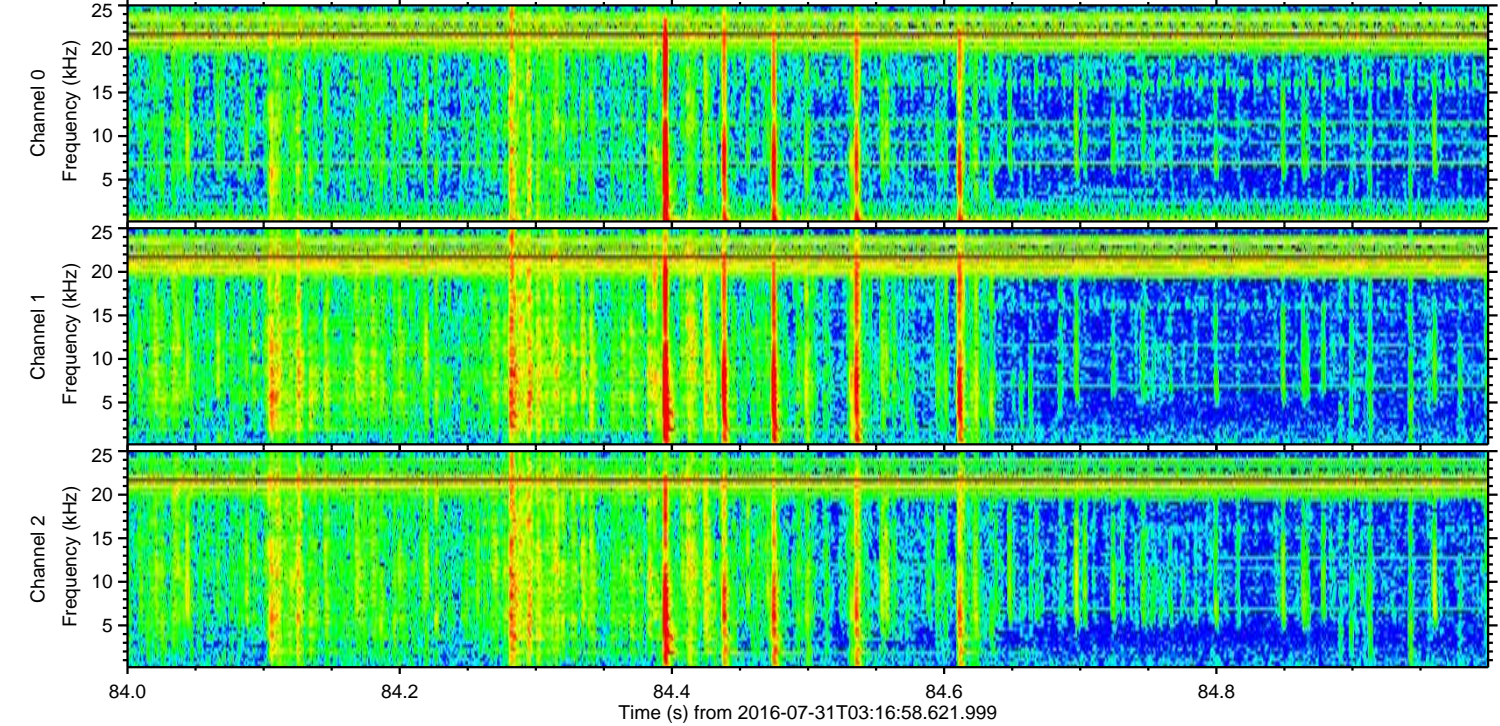
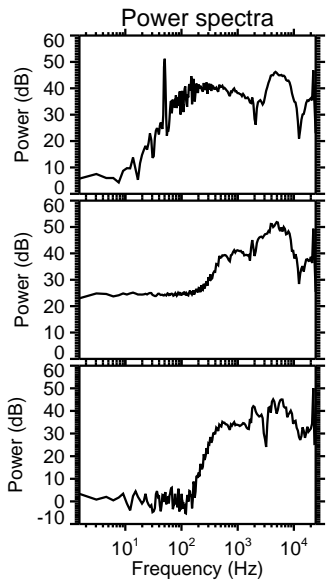
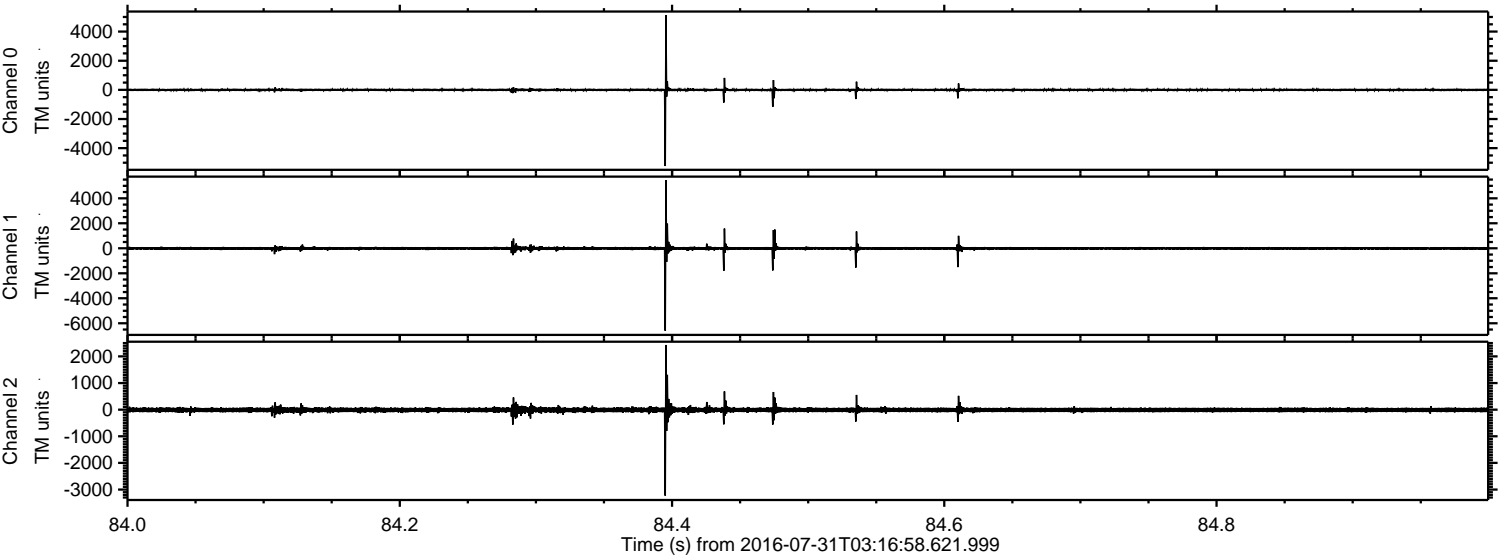

Channel 0  
mn: -5226  
mx: 5119  
 $\mu$ : -2.5  
 $\sigma$ : 56.7

Channel 1  
mn: -6601  
mx: 5462  
 $\mu$ : -9.6  
 $\sigma$ : 92.9

Channel 2  
mn: -3231  
mx: 2430  
 $\mu$ : -11.2  
 $\sigma$ : 60.7



ELMAVAN 3D WAVEFORMS (Measured data sampled at 50 kHz) 51000 packets of 144 samples from 2016-07-31T03:16:58.621.999. Part 146/147

Processed Sun Jul 31 05:25:04 2016 by ELM ver.2012-10-06 from 001\_\_elm20160731\_031657\_\_dat00.bin

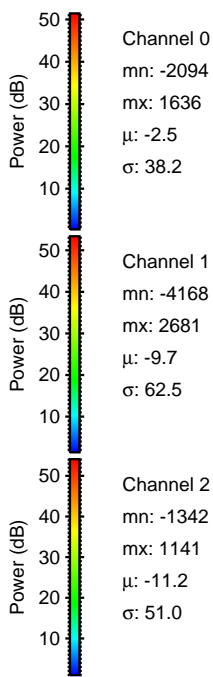
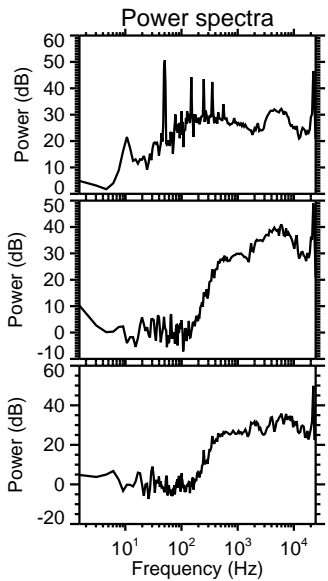
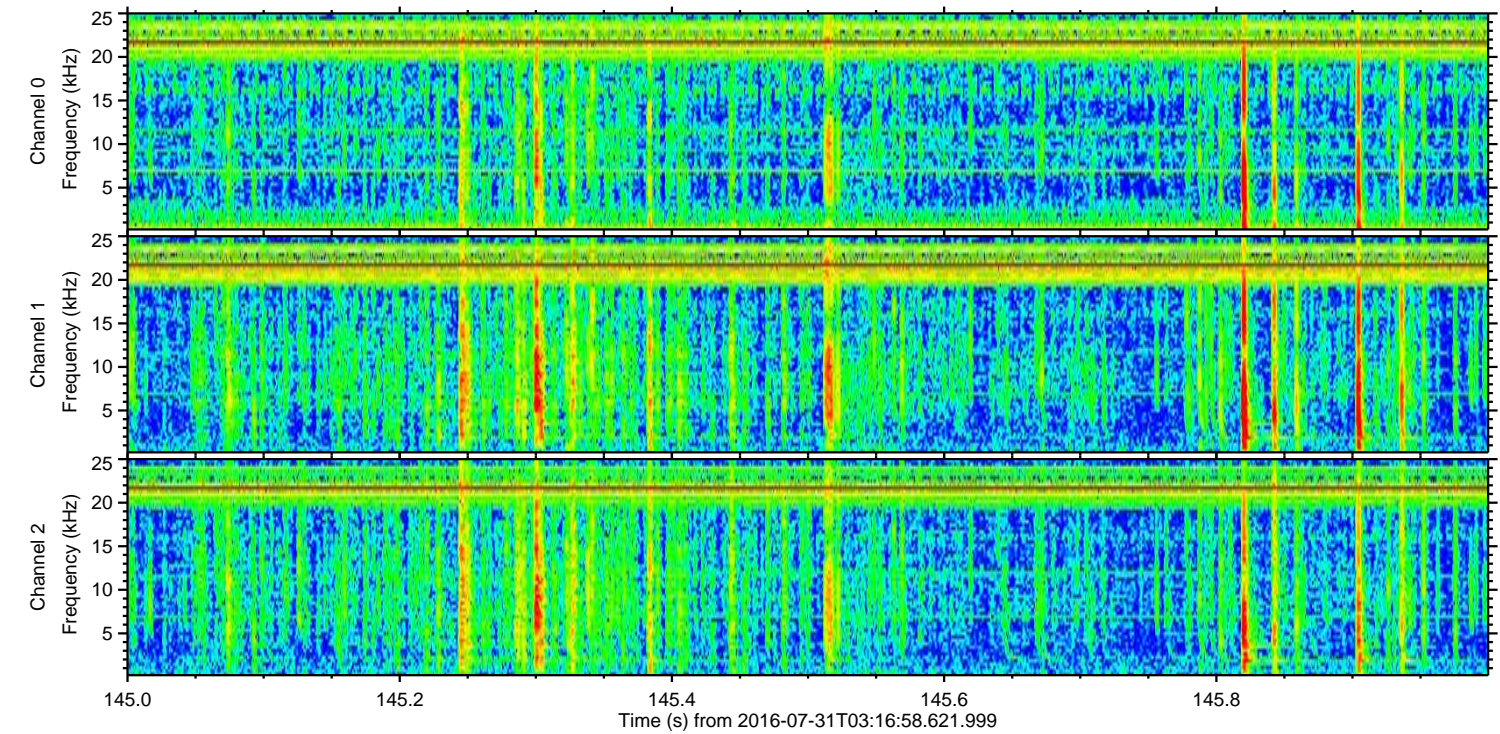
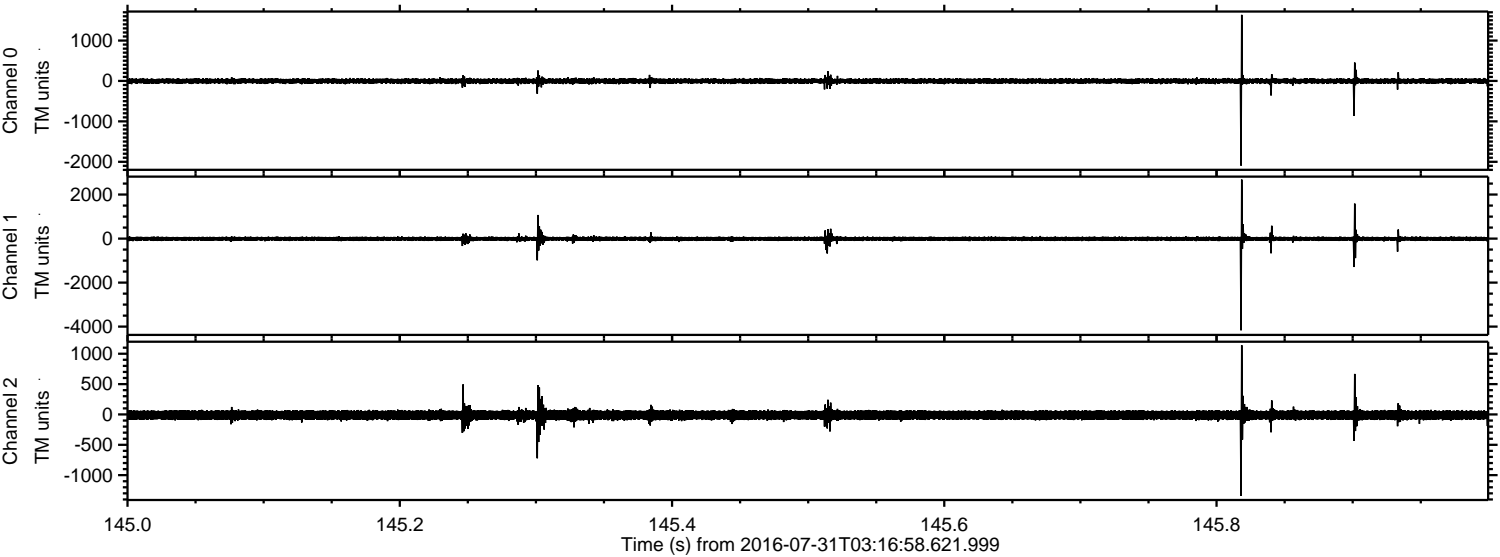

Channel 0  
mn: -2094  
mx: 1636  
 $\mu$ : -2.5  
 $\sigma$ : 38.2

Channel 1  
mn: -4168  
mx: 2681  
 $\mu$ : -9.7  
 $\sigma$ : 62.5

Channel 2  
mn: -1342  
mx: 1141  
 $\mu$ : -11.2  
 $\sigma$ : 51.0



ELMAVAN 3D WAVEFORMS (Measured data sampled at 50 kHz) 51000 packets of 144 samples from 2016-07-31T03:16:58.621.999. Part 143/147

Processed Sun Jul 31 05:25:05 2016 by ELM ver.2012-10-06 from 001\_\_elm20160731\_031657\_\_dat00.bin

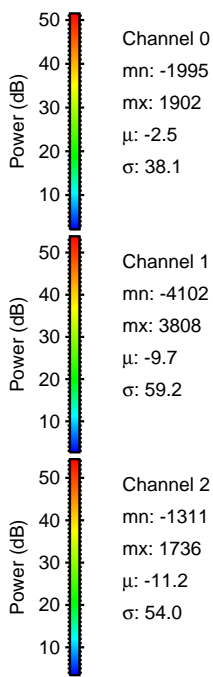
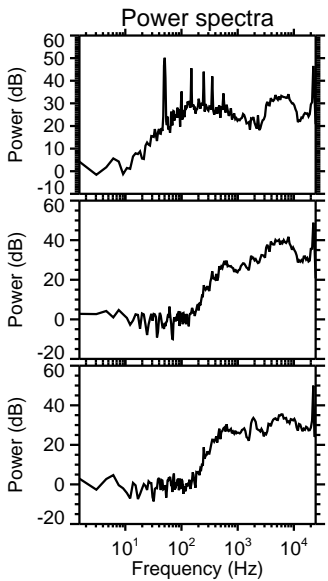
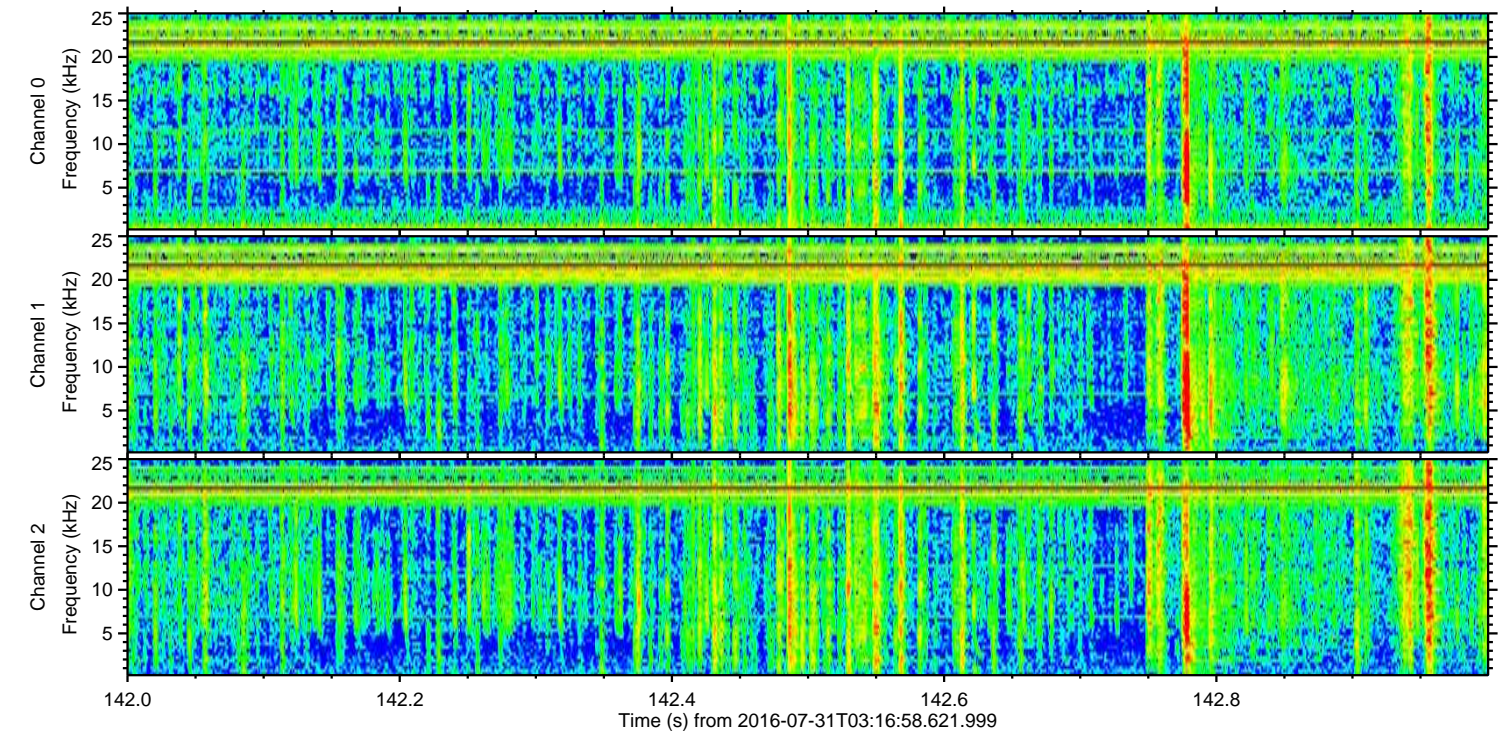
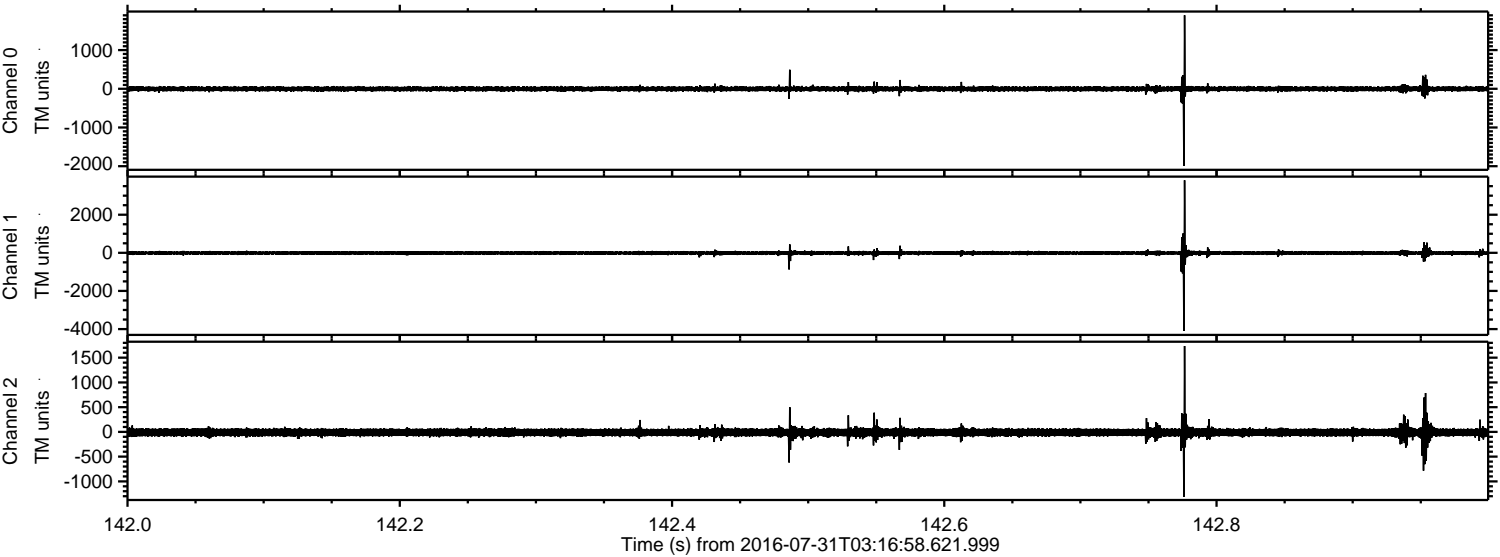



ELMAVAN 3D WAVEFORMS (Measured data sampled at 50 kHz) 51000 packets of 144 samples from 2016-07-31T03:16:58.621.999. Part 28/147

Processed Sun Jul 31 05:25:06 2016 by ELM ver.2012-10-06 from 001\_\_elm20160731\_031657\_\_dat00.bin

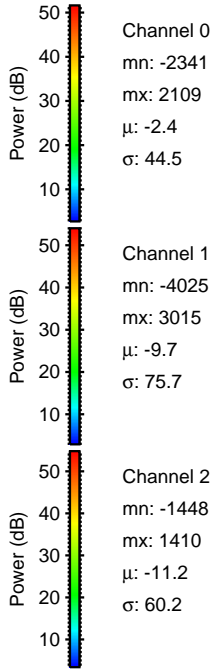
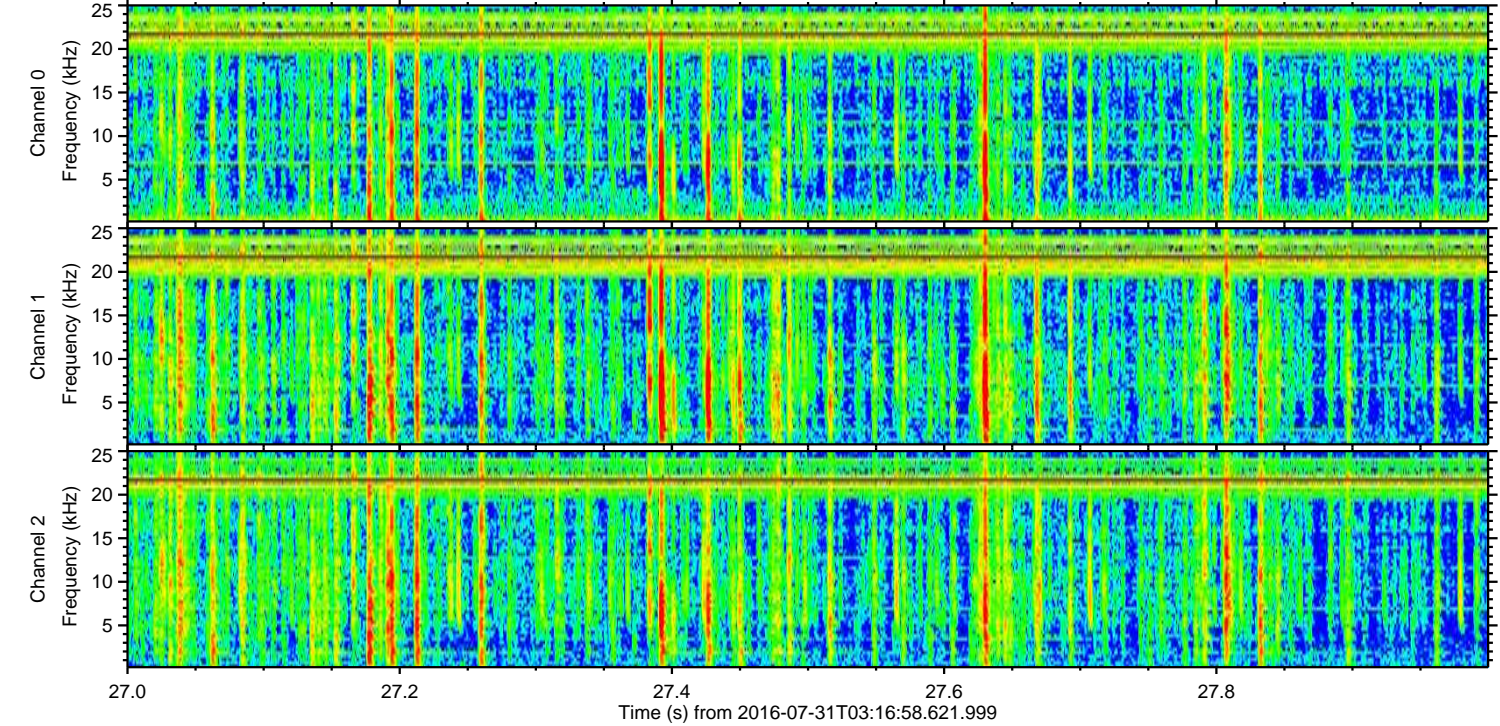
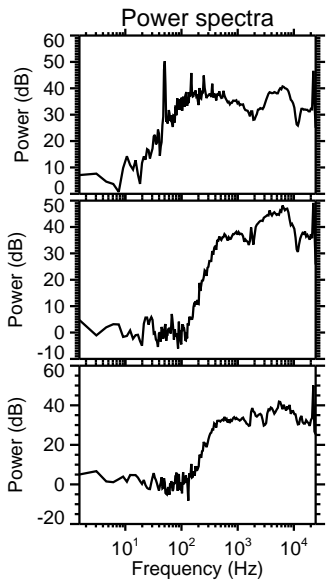
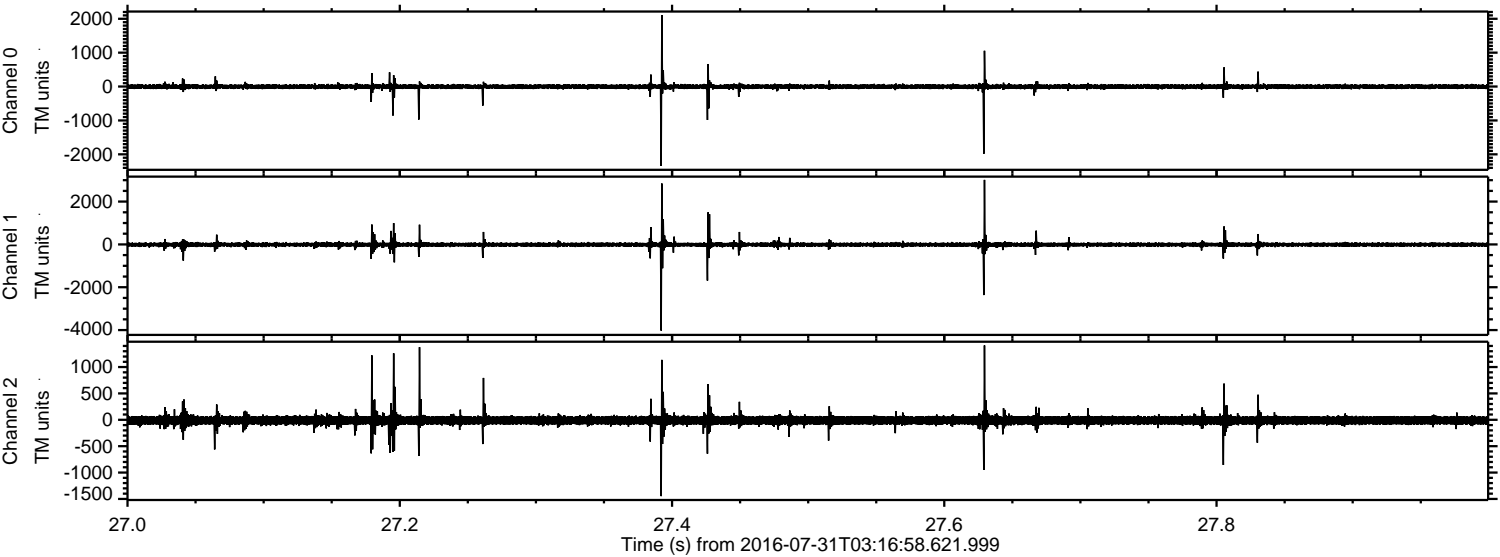



ELMAVAN 3D WAVEFORMS (Measured data sampled at 50 kHz) 51000 packets of 144 samples from 2016-07-31T03:16:58.621.999. Part 39/147

Processed Sun Jul 31 05:25:07 2016 by ELM ver.2012-10-06 from 001\_\_elm20160731\_031657\_\_dat00.bin

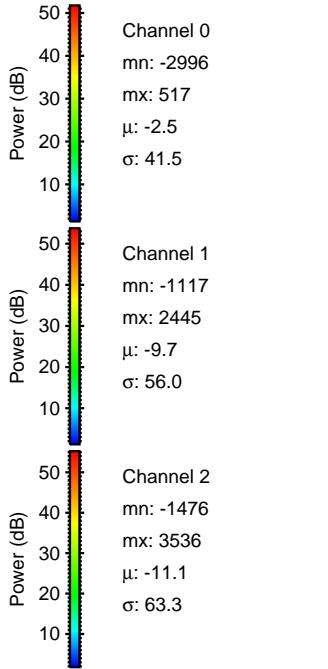
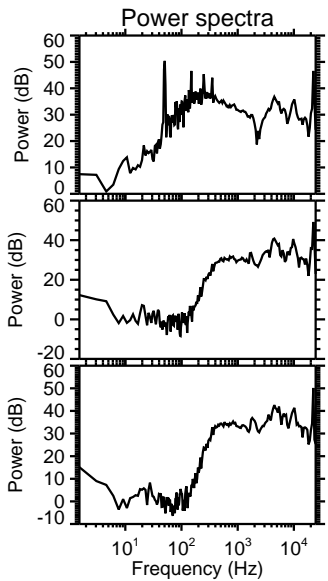
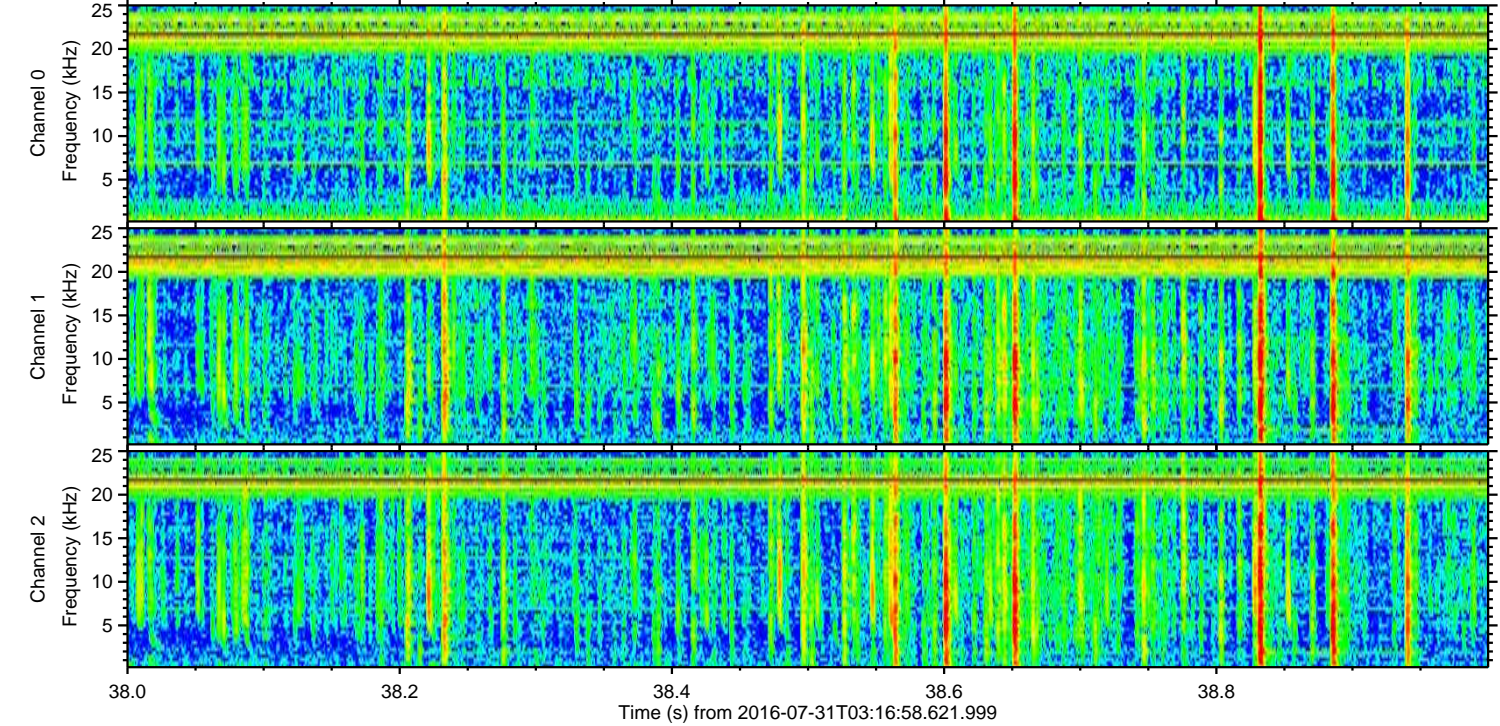
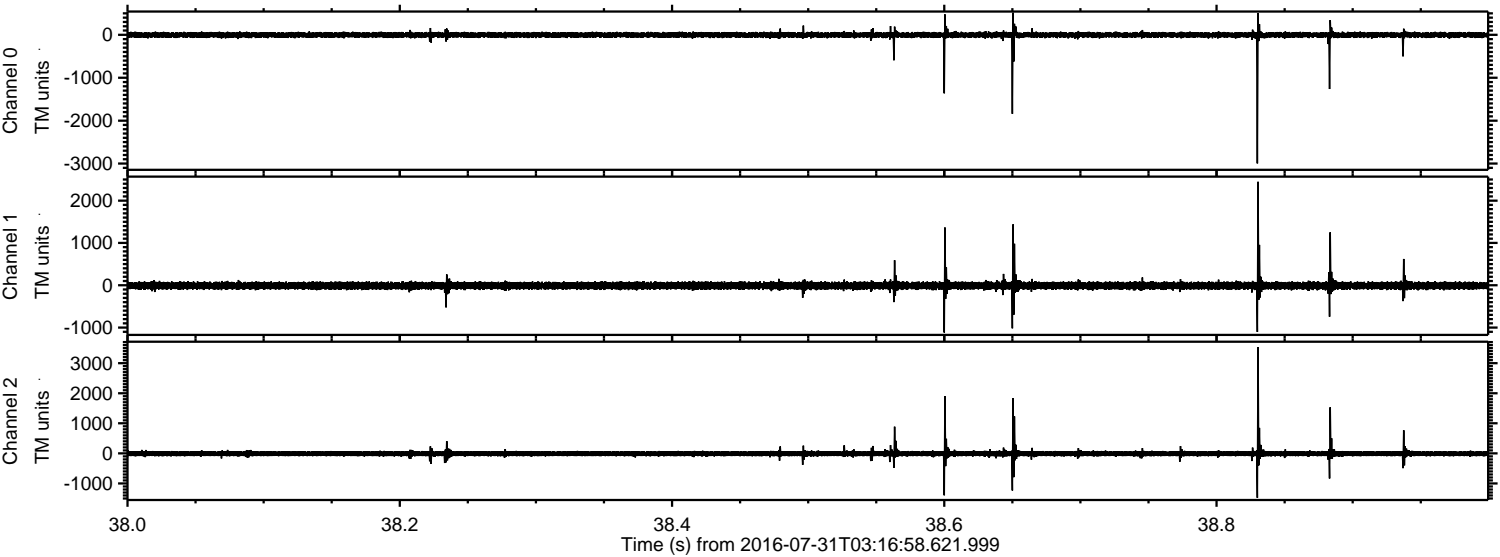



ELMAVAN 3D WAVEFORMS (Measured data sampled at 50 kHz) 51000 packets of 144 samples from 2016-07-31T03:16:58.621.999. Part 81/147

Processed Sun Jul 31 05:25:08 2016 by ELM ver.2012-10-06 from 001\_\_elm20160731\_031657\_\_dat00.bin

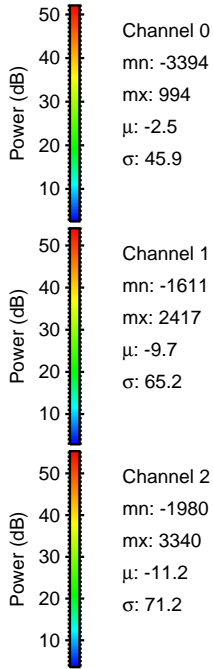
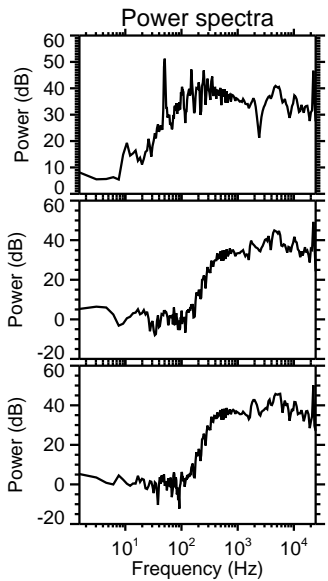
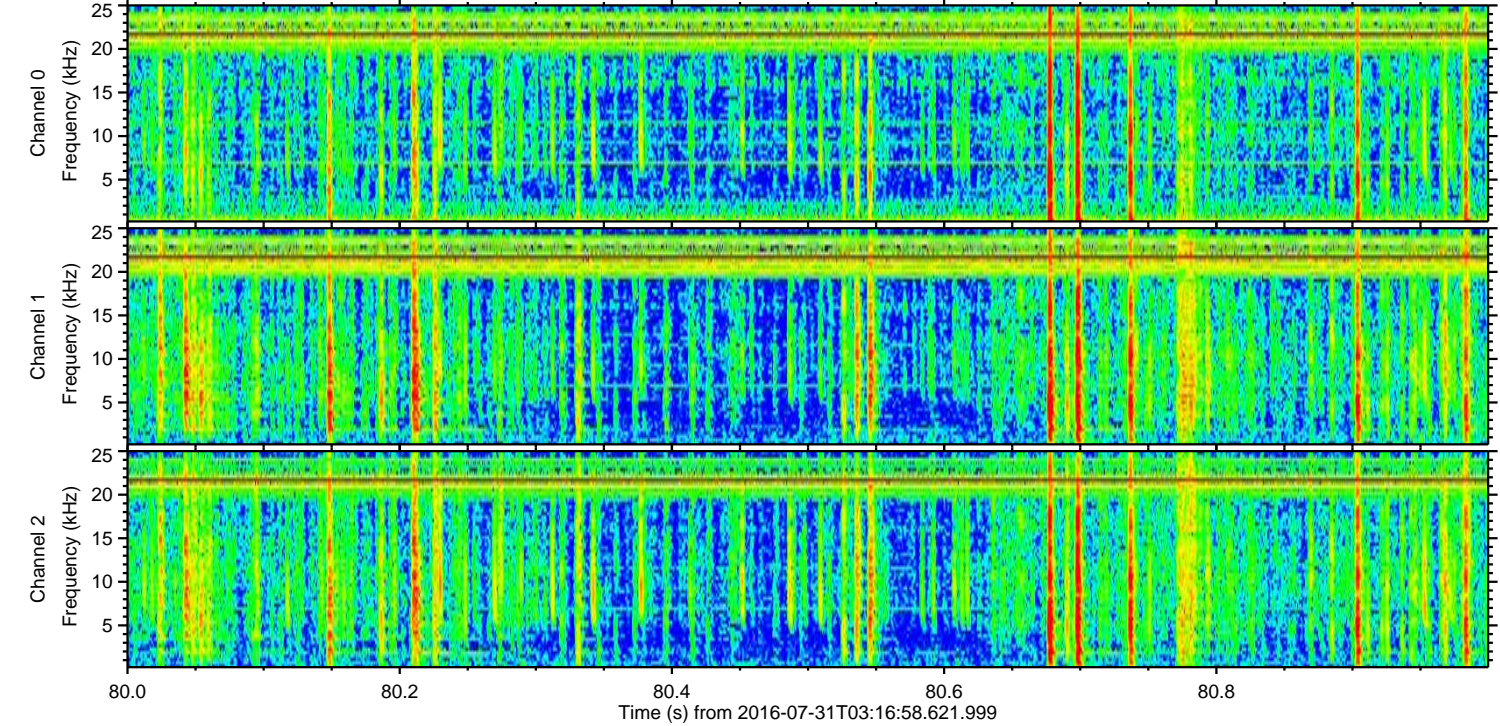
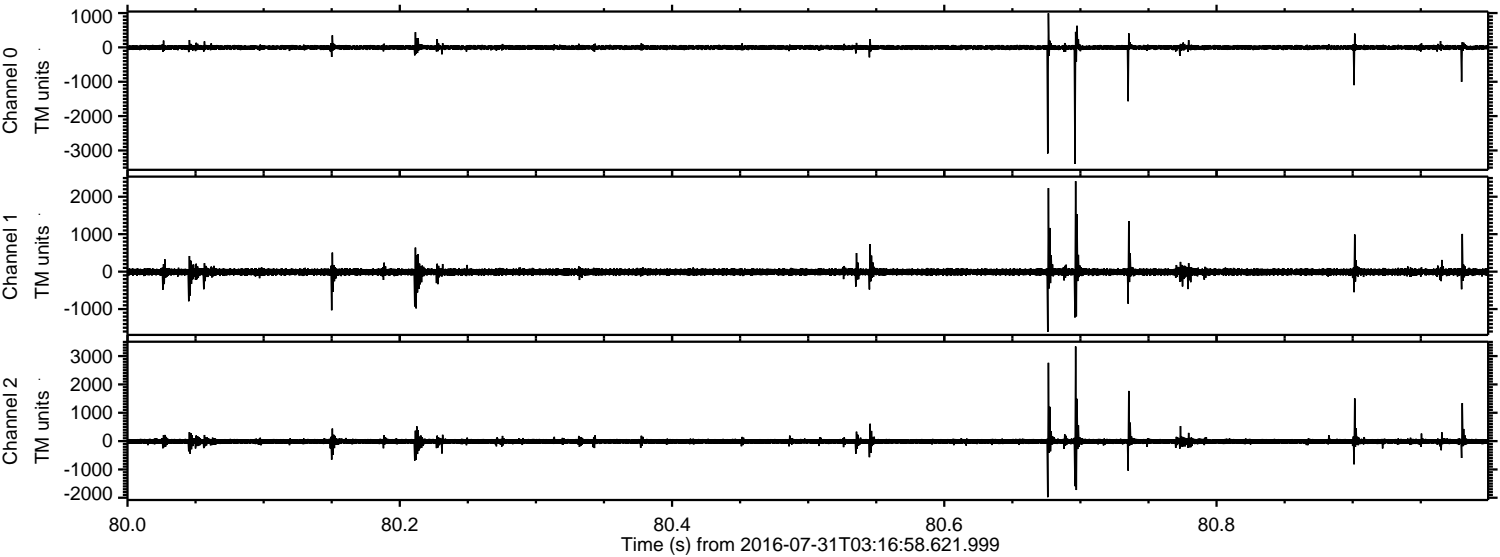

Channel 0  
mn: -3394  
mx: 994  
 $\mu$ : -2.5  
 $\sigma$ : 45.9

Channel 1  
mn: -1611  
mx: 2417  
 $\mu$ : -9.7  
 $\sigma$ : 65.2

Channel 2  
mn: -1980  
mx: 3340  
 $\mu$ : -11.2  
 $\sigma$ : 71.2



Processed Sun Jul 31 05:25:09 2016 by ELM ver.2012-10-06 from 001\_\_elm20160731\_031657\_\_dat00.bin

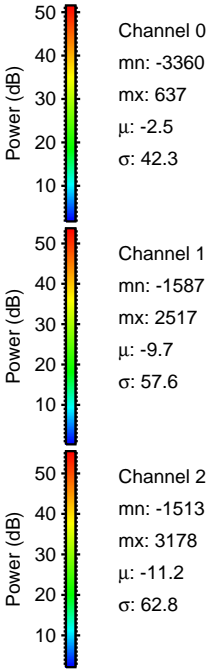
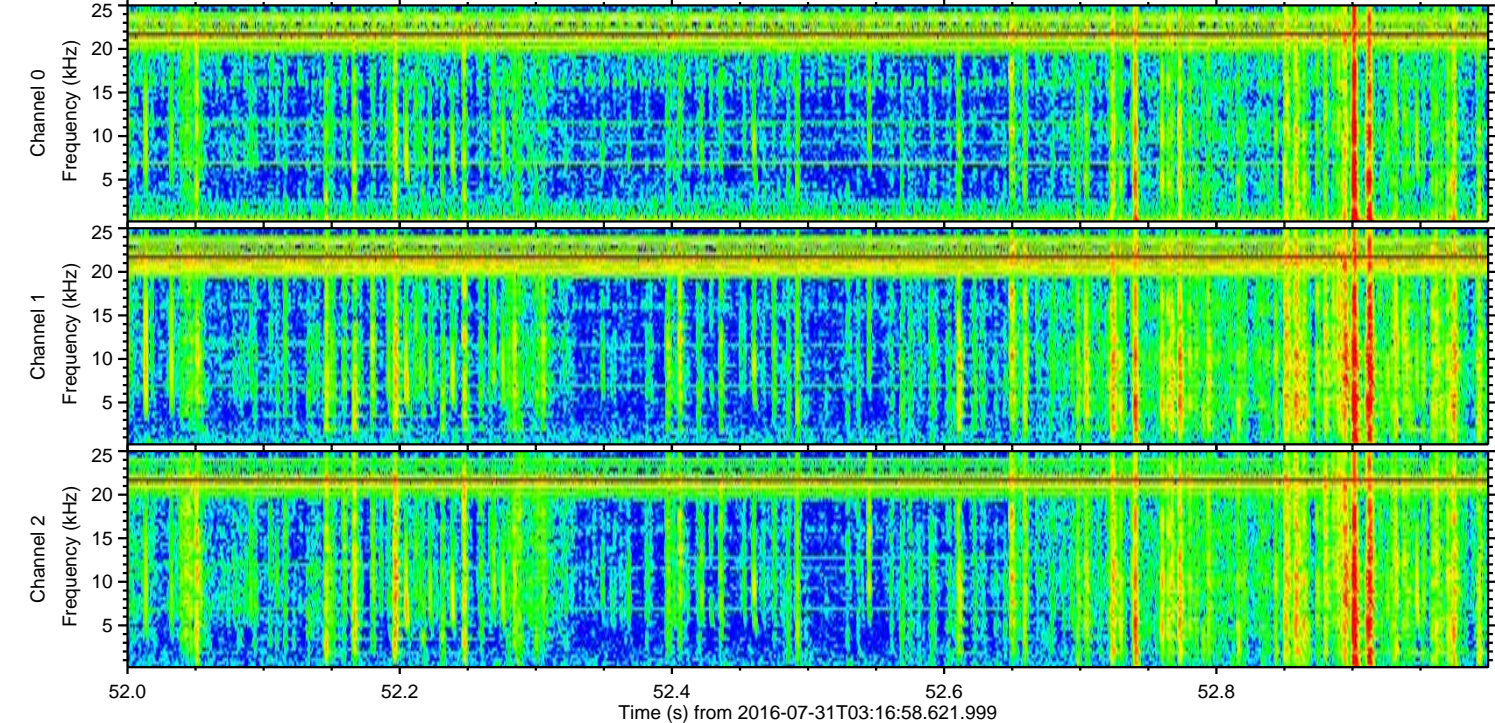
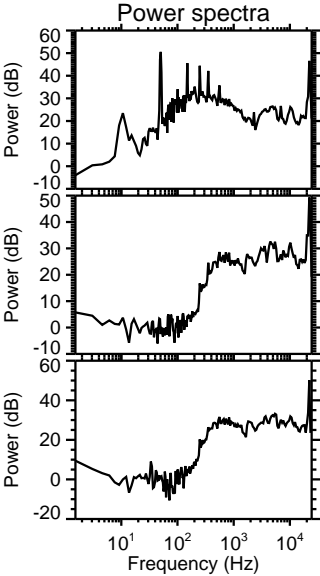
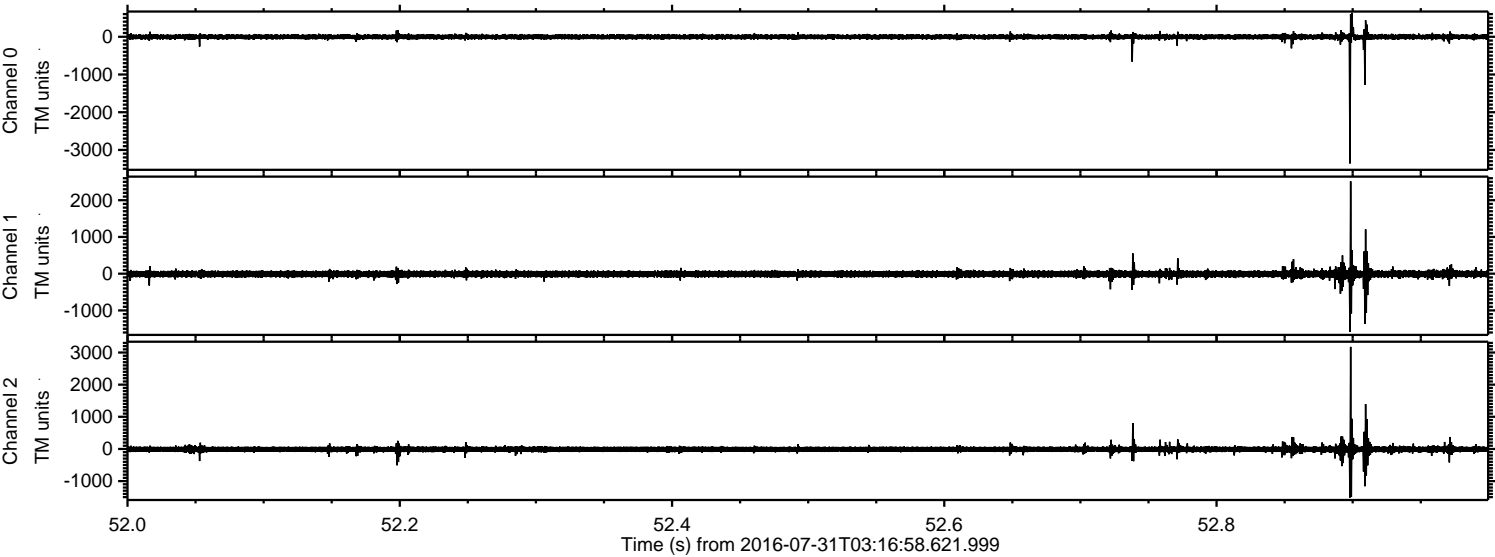



ELMAVAN 3D WAVEFORMS (Measured data sampled at 50 kHz) 51000 packets of 144 samples from 2016-07-31T03:16:58.621.999. Part 12/147

Processed Sun Jul 31 05:25:10 2016 by ELM ver.2012-10-06 from 001\_\_elm20160731\_031657\_\_dat00.bin

